"All the News That's Fit to Print"

The New York Times.

THE WEATHER
Cloudy and cooler today; tomorrow cloudy and possibly showers.
Temperatures yesterday—Max. 81, min. 68.
U. S. Weather Forecast—For details see Page 16.

Copyright, 1929, by The New York Times Company.

VOL. LXXIX....No. 26,179. NEW YORK, FRIDAY, SEPTEMBER 27, 1929. TWO CENTS In Greater New York | THREE CENTS Within 200 Miles | FOUR CENTS Elsewhere Except Pts. and Can. Rockies

BORAH CALLS UPON HOOVER TO TELL TARIFF RATE STAND; ATTACKS FLEXIBLE POLICY

CHALLENGE MADE IN SENATE

President Has Taken a Hand, He Should Advise Fully, Idahoan Asserts.

QUESTIONS HIS FARM STAND

Recalling Party Pledges, Borah Sees "Real Fight" On Between Agriculture and Industry.

REED RETORTS FOR EAST

Fletcher Deserts Democrats to Back Hoover in Clash Over Tariff Commission.

Special to The New York Times.

WASHINGTON, Sept. 26.—Senator Borah, one of the most vigorous campaigners for President Hoover in the national campaign of 1928, today challenged the President to follow his statement of Tuesday urging maintenance of the flexible tariff provisions with a declaration of his attitude toward the rates on industrial products in the bill now before the Senate.

Deploring that Mr. Hoover had ever entered the tariff controversy, Mr. Borah nevertheless emphatically asserted in a Senate speech that, "as the President has put his hand to the plow, he cannot turn aside because of rough furrows," and must therefore tell Congress and the country whether he favors the [illegible] schedules.

Senator Borah, who induced Mr. Hoover to call the present special session of Congress, recalled the 1928 campaign pledges to aid agriculture, and insisted that in the pending tariff bill lies the "real fight between agriculture and industry."

"I ask from the Senate floor," he exclaimed, "that the President advise this body and the country, as he did with reference to the flexible tariff provisions, if he approves the industrial schedules of this bill. The time to do justice to the agricultural interests is now."

Reed Makes Accusing Reply.

Denial that the Senate clash over the tariff is really an issue between agriculture and industry was made in an answering speech by Senator Reed of Pennsylvania, one of the stanchest of the administration's supporters.

"Those who have appointed themselves spokesmen for agriculture are trying to drag down the rest of the country," he said accusingly. "They are trying to drag down industry and the East, while we are trying to drag up agriculture and the West to a higher level."

It was perfectly proper, Mr. Reed asserted, that "the battle between the Executive and Congress should go on for the best interests of the country."

Democrats, including Senators Walsh of Montana, Tydings and McKellar, attacked the President for "injecting himself" into the tariff quarrel through his statement. Senator Watson, the Republican leader, who yesterday said he had tried to prevent Mr. Hoover from making any statement, was silent during the debate.

On the other hand, Senator Fletcher of Florida deserted the Democratic-Progressive combination by coming out flatly for the principle that Mr. Hoover urged. Mr. Fletcher said that he found the arguments of the President "convincing."

Expressing the caustic view that, in the drafting of a tariff measure, the President could not "do worse if he tried" than Congress, Mr. Fletcher asserted:

"Such injustices as the bill will carry and such changes as new conditions may warrant had better be corrected and made by the President, after investigation and report by the Tariff Commission, as the existing law provides."

Others May Join Fletcher.

The Florida Senator, it is predicted, may be followed in his attitude by his colleague, Senator Trammell, and perhaps by one or both of the Louisiana Democratic Senators, Ransdell and Broussard.

In the debate, however, the tariff commission was outboarded, as usual by Democrats aside from Mr. Fletcher, and correspondingly defended by Republicans. Senator Reed admitted that, while the commission was now "immensely better," it had in past years included "conspicuously unfit" members.

Some Republican leaders during the

Continued on Page Four.

SOCIETY CLUB HAT—STYLE, QUALITY AND VALUE at Fashion Headquarters, Abraham & Straus.—Advt.

Lehman Sees Campaign Talk In Enright's Rothstein Charge

Special to The New York Times.

ALBANY, N. Y., Sept. 26.—Acting Governor Lehman said tonight, regarding a letter to Governor Roosevelt and a telegram to himself from Richard E. Enright, candidate for Mayor of New York:

"I have carefully considered the letter sent to Governor Roosevelt and the telegram sent to me, and so far as I can see there is nothing before me but a campaign speech of a candidate for office."

In his letter to the Governor Mr. Enright said he knew of persons who had borrowed money from Arnold Rothstein, the slain gambler, and that sooner or later he would make the names public.

BANK OF ENGLAND RAISES ITS DISCOUNT

Rate Advanced From 5½ to 6½ Per Cent to Conserve Gold—Highest in Eight Years.

BUSINESS FEARS RESULTS

Financial Community Relieved of Uncertainty—Stocks Are More Steady Here.

Special Cable to THE NEW YORK TIMES.

LONDON, Sept. 26.—The governors of the Bank of England announced today that the Bank had raised its discount rate from 5% to 6½ per cent.—the highest point that the rate has reached in eight years.

To the financial community the news came as a relief after weeks of suspense, but upon the British business world it fell as an icy shock. Unprecedented withdrawals of gold for America and France had made the action almost inevitable, yet leading business men had hoped the Bank would delay action still longer in the interests of British trade.

Fears were expressed tonight that dearer money will cause a substantial increase in unemployment in the basic industries, notably in the steel, coal and cotton trades.

The Stock Exchange took the news calmly, although gilt-edged securities and leading industrial mines were marked down immediately as a precautionary measure. Before the announcement came, however, the atmosphere was tense in the financial district and exciting scenes were witnessed outside the Royal Exchange. Ten minutes before noon a uniformed messenger rushed into the corridor of the Bank carrying a framed notice over his head. The notice read:

"Bank rate 6½ per cent."

A wild scramble ensued as messengers and brokers dashed back to their offices with the news.

Effect on Sterling Exchange.

An immediate wholesome effect of the higher bank rate was seen in the foreign exchanges, which moved in favor of sterling as soon as the decision was announced. The French exchange reacted later in the day to 123 francs 87 centimes, a level at which further gold exports from London are still possible. The dollar rate, however, remained firm at $4.85⅝, which is high enough to check any further gold movements to the United States.

The financial world today was curious to know the attitude which the Cabinet had taken toward raising the bank rate, especially since it was known that Montagu Norman, Governor of the Bank of England, had visited Downing Street and had been opposed all along to raising the bank rate if such action

Continued on Page Eight.

ENRIGHT CHARGES CITY OFFICIALS GOT ROTHSTEIN LOANS

Declares That Many High in Public Life, Some in City Hall, Were Among Borrowers.

CALLS HIS DATA RELIABLE

Says Gambler Even Extended 'Favors' to Men on Supreme Court Bench.

PROMISES TO GIVE NAMES

Thomas Asserts That Rothstein Acted as 'Fixer' Between the Police and Strikers.

Former Police Commissioner Richard E. Enright, candidate for Mayor, declared yesterday that when the mystery surrounding the murder of Arnold Rothstein was cleared away, it would be found that many Tammany men and many public officials in high positions, some of them in the City Hall, had borrowed money from Rothstein and that the gambler had even "extended favors" to men occupying seats on the Supreme Court bench. Mr. Enright said his statement was based on "reliable information."

Mr. Enright, who was head of the Police Department while John F. Hylan was Mayor, said he could name some of the men involved in money transactions with Rothstein and that he would do so at "the proper time." His talk left the inference that unless Governor Roosevelt orders an investigation into the conduct of the Rothstein case by the District Attorney's office and the police, as demanded, he might disclose his information in speeches during the final stages of the Mayoralty campaign.

Another development in the campaign was an attack on the Police Department by Norman Thomas, Socialist candidate for Mayor. In an address last night in the Bronx he declared that Rothstein at a certain period had acted as "broker" for the police of the West Thirtieth Street Station, and that at a rally in Madison Square Garden held in connection with the late strike of the cloakmakers Rothstein, "much as though he were Police Commissioner," had marshaled some 250 policemen to keep non-Communist members of the union from entering the meeting.

Says Mayor Ignored Charges.

He went on to say that there was current in trade-union circles "an apparently well-founded report" that a check for $5,000 was paid to the gambler for his services and that part of the proceeds had been passed on to some man or men higher up in the Police Department. The American Federation of Labor, Mr. Thomas said, sent a letter to Mayor Walker charging that Rothstein had been the paid "fixer" of the police during the cloakmakers' strike, but the Mayor, he said, ignored the charges.

Mayor Walker, at the City Hall, had his attention called to the statement made by Mr. Enright.

"I am too busy transacting the city's business to enter into a controversy with political candidates, especially the auxiliary candidate of the Republican Party," the Mayor said.

Another assertion by Mr. Enright was that Rothstein had been a contributor to various campaign funds, not only to party funds, but to the funds of individual candidates for public office. The interview with Mr. Enright, at which with apparent willingness and relish he made these statements regarding the Rothstein case, occurred at 11 West Forty-second Street, where he had gone to have some prospective campaign utterances reproduced on records.

"I have it on reliable information that many men in Tammany Hall and many public officials, some of them very high public officials, borrowed money from Arnold Rothstein," Mr. Enright said when asked for comment on the Rothstein case.

"Do you mean to convey that the

Continued on Page Fourteen.

Stimson Asks Only Men to MacDonald Dinner; Capital's Society Is Stirred by Precedent

Special to The New York Times.

WASHINGTON, Sept. 26.—In marked departure from previous custom, Secretary of State Stimson's dinner at Woodley in honor of Premier Ramsay MacDonald on the night of Wednesday, Oct. 9, is to be for men. Miss Isabel MacDonald is not included, and not even Mrs. Stimson will be present.

Although the official program issued by the State Department specifically stated that "Mr. MacDonald will be the guest of the Secretary of State at dinner at Woodley," it was so generally taken for granted that previous custom would be followed that no significance was at first attached to the omission of the names of Mrs. Stimson and Miss MacDonald, and not even at the State Department was it generally understood until today that the dinner was to be a stag affair.

It is understood the Secretary wishes to include in addition to the high officials to be present a number of gentlemen of lesser rank but equal interest to Mr. MacDonald, and to turn his dinner party into a general discussion of practical politics, national and international, including naval and military policies.

But official and social Washington is mystified by the Secretary's exclusion of Miss MacDonald, who in England is affectionately referred to as her father's "right hand," and of whom it was explained at the British Embassy, in announcing that she would be in the Prime Minister's party, that Mr. MacDonald "liked to have her around"; and by the fact that Mrs. Stimson will not act as hostess at a dinner at which her presence was regarded as inevitable.

Official dinners invariably include a hostess and the ladies of the families of the guests of honor, with the addition, if time permits and the opportunity is presented, of "stag" luncheons for the men and "dove" luncheons for the ladies of the party.

Miss MacDonald, however, will have more dinner invitations than she could accept in a visit many times the length of her stay in Washington, and a free evening will be a matter of rejoicing to the British Embassy staff, which has the arrangement of her program and which is striving to include at least an appreciable fraction of the invitations which still are arriving in an ever-increasing deluge.

ASK MORGENTHAU JR. TO HEAD MILK GROUP

Wynne and Dealers Seek an Organization to Give Trade a Leader and Prestige.

FAY DISSOLVING HIS CHAIN

Says $500 a Week Is Too Little Pay—State Acts, However, to Break His Organization.

Assistant Attorney General William B. Groate Jr. announced yesterday that he would apply to the Supreme Court today for the dissolution of the New York Milk Chain Association, of which Larry Fay is president. He also will ask for an injunction restraining Fay and any of his "adjusters" or associates among the wholesale milk dealers from embarking on any new venture of a similar nature.

An announcement of the dissolution of the association, which was sent out yesterday by Fay to its members and which will be voted upon at a meeting this afternoon at Palm Garden, Fifty-second Street near Seventh Avenue, will have no effect on his plans, according to Mr. Groate, as the law has a definite method of dissolving such combinations. He will ask for a referee to inquire into the association.

Fay Tells of La Guardia Question.

It was disclosed that Mr. Fay, at a conference in Health Commissioner Wynne's office on Sept. 19, revealed that Fiorello H. La Guardia, Republican nominee for Mayor, in the presence of Harold G. Aron, Republican candidate for Controller, had asked him earlier that day "whether he had anything on the Health Department."

Mr. Fay's statement to Dr. Wynne was as follows:

"There are a lot of people who want to make trouble. I want to be fair with you, commissioner. For example I was called to Moore's restaurant only today, where I met Mr. Aron, who is the running mate of Mr. La Guardia on the Republican ticket. Mr. Aron introduced me to Mr. La Guardia and La Guardia said to me: 'If you have anything on the Health Department I wish you would let me have it.' I said to Mr. La Guardia, 'You give me a good laugh, putting a proposition of this kind to me.' At this time Mr. Ben Newman interrupted our talk and said that I was wanted on the telephone. This gave me an opportunity to take French leave."

Discussing his conversation with Fay, Mr. La Guardia said last night:

"Yes, I met Fay in a restaurant and I asked him if they had anything on him. He replied: 'Why, they daren't do a thing to me.'"

The conference was attended by Edward Fisher Brown, director of the Diphtheria Prevention Commission; Joseph Shea, acting chief of the Milk Division, and Christopher A. Mathews, acting director of the Bureau of Food and Drugs.

Inquiry to Be Continued.

District Attorney Banton indicated that evidence in his joint inquiry with State's Attorney General Ward into alleged racketeering in the operation of the association would not be presented to the grand jury for at least two weeks.

The prosecutor added that 140 milk distributers, grocers and others had been questioned and that the examiners would question more witnesses and go over all the evidence before presenting the matter to the grand jury.

Asked to comment on the announcement that the Milk Chain Association was about to be disbanded, the District Attorney replied: "Regardless of what Fay's letter or whatever he or others may say, I am going ahead with my investigation."

While Mr. Fay, erstwhile cabaret promoter, was explaining that he would not accept office in any new association "unless the vote was unanimous," Health Commissioner Wynne was making public plans for a new organization which may be headed by Henry Morgenthau Jr.

Continued on Page Fourteen.

MANIAC KILLS MAN BY PUSH ON ELEVATED

Says He Acted on Irresistible Impulse in Causing Death at First Attributed to Fall.

IS ARRESTED ON PLATFORM

Odd Behavior of Jobless Tailor Brings the Police, Perhaps Saving Woman's Life.

David Bernstein, a tailor long out of work, was arrested yesterday on the platform of the Myrtle Avenue station of the Broadway elevated line in Brooklyn when he confessed to a strange murder and a strange mania. The tailor said he had pushed a man to his death from that platform on Wednesday.

The victim was James Tucker, a wealthy Brooklyn manufacturer. He had struck the tracks and slipped between the ties to instant death on the sidewalk below. Until Bernstein told his rambling story, Tucker's death had been regarded as accidental.

An uncontrollable impulse to violence possessed him, said Bernstein, when he saw and heard a train approaching a station. It had been thus for several weeks, but the singular impulse had been mastered until he saw Tucker, a complete stranger to him, go to the edge of the platform and look down the line for a train.

Acts Oddly on Platform.

Sheer chance prevented the demented man from yielding to his obsession once again yesterday morning, the police believe. A telephone call from a man who had observed Bernstein's erratic behavior on the platform brought the police to the station.

Detectives Joseph Gassman and Charles Hemendinger had no trouble identifying the man who had been reported acting queerly. Bernstein, tall and thin, was pacing up and down. He wore a gray suit and was hatless. He kept furrowing his hair with a hand, muttering and looking excitedly up and down for a train.

According to the detectives, a woman walked close to the edge of the platform and Bernstein moved in her direction. The detectives quickly seized him.

The man, whose face was distorted and whose eyes were wild, made no effort at resistance. He merely gazed blankly at the detectives for a moment. When they asked him what was ailing him he seemed to regain some measure of control.

"I pushed a man off this station yesterday," he said, "I want to give myself up."

Replies Are Incoherent.

Gassman and Hemendinger, aware of the death of the paper box manufacturer on Wednesday, took Bernstein to the Clymer Street station, where he was questioned. The tailor's replies were rarely connected or coherent and at intervals he merely mumbled.

"For the past few weeks," the tailor said, according to the detectives, "I have had a funny feeling in the pit of my stomach every time I was on an elevated station and saw a train approach. I felt like killing some one. Yesterday I felt that way so much that I could not resist, so I pushed him in front of a train."

The examiners asked Bernstein whether he had felt special antipathy to Mr. Tucker, or would have pushed a woman or child had they been near him.

"I would have pushed any one," they quoted him as saying. "The only reason I pushed that man was because he was the nearest one to me." Afterward, it went downstairs and helped the policemen pick up his body and place it on the sidewalk. It went back to the elevated station and

Continued on Page Three.

"PALMETTO LIMITED." Exclusive, reserved accommodations to Florida resorts. Lv. Penna. sta. 2:35 P. M. daily (Sun. 2:05 P. M.). Atlantic Coast Line, 4 W. 40th St.—Advt.

MACDONALD TO SAIL TOMORROW TO WELD ANGLO-SAXON AMITY

Will Occupy Former Kaiser's Suite on Berengaria—Bids London Good-Bye.

MESSAGE STRESSES PEACE

Farewell to Labor Party Tells of Hopes to Settle General Relations With Us.

CRUISERS TO BE SECONDARY

Premier Seen to Have Larger Conception—Snowden to Take His Place in Absence.

By EDWIN L. JAMES.

Special Cable to THE NEW YORK TIMES.

LONDON, Sept. 26.—The Prime Minister will leave Waterloo Station at 8:20 o'clock tomorrow evening for his good-will voyage to the United States. At about 10:30 he will embark at Southampton on the Berengaria, occupying the suite built for the former Kaiser when the ship was the German Imperator. Saturday morning, with the dawn, he will start across the Atlantic Ocean.

There are many Englishmen, and Mr. MacDonald among them, who would wish that less had been said and was being said about warships in connection with his trip.

It is true enough that the tentative agreement between London and Washington constitutes outward evidence of the developments which have brought this momentous visit of the head of the British Government to the head of the American Government. But in the mind of Mr. MacDonald—and I write on good authority—that is only a detail in the vastly bigger attention with which he would deal.

Premier's Wide Interests.

It is not especially cruisers or capital ships or submarines that the Prime Minister seeks to deal with, but the larger question of general relations between the two nations. That is why he takes no naval man with him. He wishes not to talk about warships in America. Leaving that aside for the moment, he wishes his visit to be strictly one of good-will, devoid of close bargaining, but characterized by larger evidence of the broad desire of the two great Anglo-Saxon nations to see eye to eye in future years on subjects on which they are now divided.

As soon as the election results made it plain that he would come to power as Labor leader, he made it known that he wished to go to America. He had that in mind before it was known whether there could be any agreement between America and Britain on cruisers. He wished to discuss with the United States all the problems between Washington and London. He wished to seek an understanding much wider than an accord on cruisers.

Now, having reached an agreement on what he judged to be the most pressing issue, he hopes that his trip will be marked by reversion to larger considerations. He wishes it to appear as general, rather than specific.

Sees Cruisers Secondary.

Especially is this so, because in the Prime Minister's mind there are more important issues between Washington and London that cruisers. He does not wish the interest in his visit to be interest in cruisers. He wishes an atmosphere created which will be responsible for an understanding between the two countries which would be able to resist even the failure to reach a naval agreement at the five-power conference, should that unfortunate possibility develop.

He wishes things so arranged that even if there might come postponement of the final naval agreement, all recent work toward better understanding between the United States and Great Britain would not be wiped out. He would hope for the creation and growth of a sentiment which would not regard cruisers, or indeed the naval issue, as the para-

Continued on Page Six.

AMERICAN NAVY MEN NAMED AS WORKING WITH SHEARER AGAINST GENEVA ARMS CUT

Coolidge Signs 1,000 Copies Of His Book in 3½ Hours

By The Associated Press.

NORTHAMPTON, Mass., Sept. 26.—Calvin Coolidge has autographed 1,000 copies of his autobiography in 3 hours 25 minutes, an average per signature of 12.3 seconds.

Two secretaries and a representative of the Cosmopolitan Book Corporation facilitated the task in his office. He began at 8:30 A. M. on Saturday and finished at 12:15. The copies are to sell for $25 each.

HURRICANE TURNS, NOW MENACES CUBA

Waves Lash Havana Sea-Wall as Sky Suddenly Darkens and Wind Begins Rising.

CENTRED IN THE BAHAMAS

But Nassau Reports Storm Subsiding There—Florida Is Warned of Recurve and Return.

Special Cable to THE NEW YORK TIMES.

HAVANA, Sept. 26.—Veering from its apparent course, the hurricane which has been threatening the East Coast of Florida swung in the direction of Cuba today. Darkening skies toward noon and a rising wind that whipped the waters of the harbor into waves breaking over the sea-wall brought the first warning to the inland with dramatic swiftness.

The sky was still overcast tonight and the fall of the barometer to 29.80 indicated that the storm, whose centre is now definitely fixed in the Bahamas, had advanced further south and closer to Cuba during the day. The barometric depression, however, was not sufficient to forecast an immediate arrival of the blow.

The weather bulletins tonight showed little change over the late afternoon advisory reports, which said that a storm of hurricane intensity was moving very slowly in a west-southwesterly direction, imperiling shipping in the Straits of Florida and Bahaman waters and offering some menace to the Florida Keys and possibly Cuba.

Called "Strange and Abnormal."

The Cuban National Observatory and Belen College placed the storm north of Andros Island in the Bahamas. There was little definite information upon which to forecast the future course of the storm which local observers described as "strange and wholly abnormal."

It was indicated that the disturbance was moving in a west-southwesterly direction, but its vortex could not be determined and the speed of its travel was unknown.

Father Lanza of the Belen Observatory said tonight that the hurricane would not strike Cuba with any force because of a tendency to pass between Cuba and the Florida Keys. He based his assumption on the fact that it was swerving from southwest to west-southwest during the late afternoon.

Eighty-Mile Gale Reported.

HAVANA, Sept. 26 (AP).—A radio message from an unidentified ship in Bahama waters this afternoon reported winds of eighty miles an hour, which constitutes hurricane intensity. The storm centre, the message said, was almost stationary.

A radio message from Nassau, intercepted here by the Cuban Radio Corporation, said that all communications at Nassau were cut shortly before midnight last night during heavy storms and that repairs were being made this morning. The message added that the weather was clearing and that the storm was rap-

Continued on Page Three.

CORRESPONDENT TESTIFIES

Drew Pearson Says He Often Saw Shearer and Officers Together.

TELLS OF TALKS IN HOTEL

Admirals Reeves and Schofield, Commanders Frost and Train Mentioned.

PROPAGANDIST PERSISTENT

L. R. Wilder Gives to Senators Details of Ship Fund Outlay at Capital.

Special to The New York Times.

WASHINGTON, Sept. 26.—Charges that members of the staff of naval experts attached to the American delegation had helped to bring about the failure of the Three-Power Disarmament Conference at Geneva in 1927 were laid today before the investigating committee of the Senate Naval Affairs Committee by Drew Pearson, an American newspaper correspondent, who reported the proceedings of the conference.

Mr. Pearson told the committee that "the man I heard most frequently express the hope that the conference would not succeed was Rear Admiral J. M. Reeves, a member of the American technical staff at the conference."

Admiral Reeves, formerly commanding the aircraft squadrons of the Battle Fleet, is now a member of the Naval General Board. He resides in Annapolis, Md.

Mr. Pearson also testified that Admiral Reeves and three or perhaps four other members of the staff of naval experts attached to the American delegation, frequently were seen engaged in conversation with William B. Shearer, the self-styled naval expert, whose activities at the conference the committee is investigating.

Says "The Cards Were Stacked."

Mr. Pearson said he had participated in some of the conversations, which occurred in the lobby of the Hotel Bergues in Geneva, where he and many of the members of the naval staff lived.

"It struck me that there was an atmosphere among these naval experts and Shearer against the success of the conference," Mr. Pearson told the committee. "The cards were stacked against it."

Mr. Pearson also declared that the conversations of the naval experts were "almost identical with Shearer's views—that the Washington conference had been a terrible failure"; that Charles E. Hughes, the American Secretary of State and Chief of the American delegation at that conference "had sacrificed American parity on the high seas for political purposes, and that they (the naval experts) hoped and would see that the Coolidge conference (at Geneva) would not succeed."

He named as the other naval experts whom he had seen frequently engaged in conversation with Mr. Shearer, the following members of the naval staff of the American delegation:

Rear Admiral Frank H. Schofield, now at Los Angeles.

Commander H. H. Frost, now attached to the Navy Department at Washington.

Commander E. C. Train, also attached to the Navy Department in Washington.

Aside from Admiral Reeves, Mr. Pearson could not remember having heard the other naval officials he named directly express the hope that the conference would not succeed. They said, he declared, "That the result of the Washington conference should not be repeated."

Heard Experts Talk to Shearer.

Examined by Senator Allen, Mr. Pearson said:

"Naval officers who stayed at my hotel were Schofield, Reeves, Frost, Train and, I think, Hepburn, but I am not sure; and they were the ones that I have seen in conversation with Shearer."

"What, if anything, did you hear between Mr. Shearer and any member of this personnel that would be significant of the trend of his activities over there?" Senator Allen asked.

"Senator, as a newspaper man yourself you put me in a rather embarrassing position. Would you, as a newspaper man, consider it correct for me to answer that question?" was the reply.

"Yes, I would under these circumstances."

"The conversation in general was almost identical with Shearer's views, and was practically the same

France Increases Naval Budget for 1930; 54 Per Cent of Total for New Construction

Special Cable to THE NEW YORK TIMES.

PARIS, Sept. 26.—France will spend on its navy during the next year slightly more than $107,000,000. The figures proposed by the Ministry of Finance and discussed today by the Chamber Commission total 2,685,000,000 francs ($107,400,000), an increase of 198,000,000 francs ($7,920,000) over the amount allocated during the current year.

The increases are due to laws passed at the last session increasing the pay in certain departments and regrouping the organization. The Chamber Commission, on the advice of Deputy Dumesnil, it is reported, reduced the estimates by 100,000,000 francs, taking care, however, that the reductions did not affect the national defense or the personnel of the navy.

Additional credits were voted for further strengthening of certain points on the Corsican and North African coasts. Forty-six per cent of the total appropriation will be spent on maintenance and 54 per cent on further construction, according to the building plan laid down some years ago and so far adhered to. This year it is hoped to speed up the delivery of new units.

28,000 Low-Paid City Workers Win Increase; Estimate Board Votes $3,881,520 Annual Rise

Nearly 28,000 of the lower salaried city employes will get an increase of pay immediately as a result of action taken yesterday by the Board of Estimate.

Of the 27,938 workers included in the benefit, about 10,000 are members of the street cleaning forces. The remainder comprise, for the greater part, what is known as "the white collar brigade," including clerical helpers and legal and medical attendants and aides of the lesser ranks. Only employes now receiving less than $3,600 a year are affected. Their increases, which are made retroactive to Sept. 1, will average from $100 to $240 annually.

Members of the Police and Fire Departments are not included in the present increase. A referendum on a general increase for policemen and firemen is to be voted upon at the

The movement for the increase for the 27,938 city employes began last June when the Board of Estimate instructed Budget Director Charles L. Kohler to make a general survey, to prepare schedules of the classes of employes who should be included in the pay increases and to report his findings to the board. This was done by Mr. Kohler yesterday, although the detailed schedules were not made public.

The Board of Estimate thereupon authorized Controller Charles W. Berry to obtain $1,201,236.39 from unused appropriations and accruals from city departments to meet the sum of the increases from Sept. 1 to the close of the current calendar year.

The amount that will be needed to meet the increased rates of pay for the twelve months of 1930 has been already included in the tentative budget for that year and calls for $3,881,520.39.

Trust your cash items only to Bishop Bank Bassett 1000—Responsible drivers.—Advt.

SHEAR'S CLEANS THE MODERN WAY. Quicker, easier, better, cheaper.—Advt.

Shearer's Activities Among Naval Men at Geneva Told

as—well, it was extremely anti-British," the witness answered. "It was also to the effect that the Washington naval conference had been a terrible failure; that Mr. Hughes had sacrificed American parity on the high seas for political purposes, and that they hoped and would endeavor to see, that the Coolidge conference would not succeed. In general their view was practically that it would not succeed."

Reeve Refuses to Comment.

Rear Admiral Reeves, reached by telephone in Annapolis tonight, said he had not heard of the testimony by Mr. Pearson before the subcommittee this afternoon.

"I do not care to make a comment upon the matter nor engage in a newspaper controversy," he said. "I am willing at any time I am called to tell the committee what conversations took place and what hopes were expressed."

Commanders Frost and Train could not be located in Washington tonight.

Throughout his testimony Mr. Pearson told the subcommittee that although Mr. Shearer appeared to be looked upon as an authority on naval and merchant marine matters and in his daily releases to the newspapers his facts were accurate, they were "so embroidered with color that they were poisoned."

Mr. Shearer, he testified, continually attempted to guide the American press correspondents by "interpreting" the matters discussed at the press conferences with members of the American delegation.

British correspondents, however, he said, "gave him the raspberry," and protested at his actions. They wrote articles for English newspapers in which they reported that "conditions at Geneva were retarded by him."

According to Mr. Pearson, Mr. Shearer attempted to give the impression that the information he released to the press "came from the inside."

Says Shearer Was a "Good Mixer."

Mr. Pearson said that he saw Mr. Shearer in Geneva the day after he arrived and understood that the latter was maintaining a luxurious apartment in the fashionable residential district.

"This was a matter of common gossip," Mr. Pearson asserted. "Every one knew Shearer and many had been entertained there. I saw him nearly every day. We all rather liked him. He was a very good mixer."

"Mixer of what?" broke in Senator Shortridge.

"I don't know; he never mixed anything for me," was the reply.

Senator Allen, taking up the examination, directed Mr. Pearson's attention to a cable dispatch he had written about the middle of July, 1927, while the conference was in session. Mr. Pearson had written that if the conference failed the blame could be laid almost equally at the door of American big navy propaganda and "an extremely able propagandist," whose influence was so great that he was able to read the reports of correspondents of two influential American newspapers before they were filed. The papers were not named.

Brings in the Naval Experts.

"Mr. Shearer was apparently well informed on the proceedings of the Preparatory Disarmament Commission," Mr. Pearson explained. "He entered the news conference as an accredited newspaper correspondent. I had a letter, I believe, from The New York Daily News. He passed handouts to the newspaper correspondents."

Mr. Pearson said Mr. Shearer appeared with the naval experts of the American delegation on many occasions.

"He appeared to be a very real influence against Anglo-American good-will," the witness said. "What he had to say was always violently anti-British. His theory was that the conference must not succeed."

Mr. Shearer called himself the "bass drum," the witness explained.

"His job was to drum up a bigger and better merchant marine and navy."

Shearer had never told him what interests he was representing, Mr. Pearson said, but newspaper correspondents told him Mr. Shearer was there as the representative of the D. A. R., "the native sons of California, or something like that," the Bethlehem Shipbuilding Company and other interests.

"That was the report all the newspaper men accepted," he explained.

Mr. Shearer, the witness observed, appeared to be "on very excellent terms with the members of the naval delegation to the conference."

"I once asked why they let Mr. Shearer hang around," Mr. Pearson said, "and they replied they thought they could use him, and when they got ready to dish him they'd do it."

Tells of Conversations.

"Did the members of the delegation give him reports of the conferences?" asked Senator Allen.

"Well, I've been with them when they talked rather freely," was the reply.

"I lived at the same hotel as many of the delegates," the witness added. "I often used to see Mr. Shearer in the evening after supper sitting in the lounge with members of the delegation. I sometimes sat with them.

"The naval officers who stayed at the same hotel were Rear Admiral Frank H. Schofield, Rear Admiral J. M. Reeves, Commanders H. H. Frost and H. C. Train, and, I think Captain Hepburn. They were the ones I have seen in conversation with Mr. Shearer."

Senator Allen asked Mr. Pearson to outline the trend of the conversations. He hesitated to answer until the Senator informed him he would insist upon an answer.

"The conversations were almost identical with the views of Mr. Shearer," Mr. Pearson replied. "It was extremely anti-British. It was contended that the Washington Naval Conference had been a terrible failure, that Hughes (Charles E. Hughes, then Secretary of State) had sacrificed American parity on the high seas for political purposes, and that they hoped and would endeavor to see that the Coolidge conference (at Geneva) would not succeed.

"They appeared to be out to see that there was no repetition of the 1921 conference. The thing that struck me was that there was an atmosphere among these naval experts and Shearer against the success of the conference. The cards were stacked against it. The same views were expressed by both the naval experts and Mr. Shearer."

In answer to questions, Mr. Pearson testified that not all of the members of the naval delegation might have been involved in the conversations. Rear Admiral Andrew T. Long, he said, talked little.

"He's the worst news source in Washington," the witness explained.

Asserts Jones Sought Success.

Rear Admiral Hilary P. Jones, the naval delegate, Mr. Pearson said, "played the game square" and was very heartily for the success of the conference."

The witness said he had seen Mr. Shearer and Admiral Schofield together.

"Schofield didn't talk much," he added.

"I remember one night Shearer seemed to be opening him up."

Admiral Reeves, Mr. Pearson said, "seemed to be very sympathetic with Shearer" and "quite loquacious."

"They were together night after night," he added, but said he could not remember having seen Mr. Shearer and Captain Hepburn together.

Commander Frost, Mr. Pearson said, was frequently a member of the party in the lounge and was frequently with Mr. Shearer. Commander Train, he explained, had been in Geneva for a long time, and he had seen him many times with Mr. Shearer.

"I never heard him say much," he added.

Shearer did not make himself prominent during the press conferences with the members of the American delegation, the witness asserted, but often prompted newspaper men with questions. After the conferences, however, he said, Mr. Shearer always drew a group of newspaper men aside and "tried to interpret" what had been said.

"He even tried to put himself across with the British correspondents," Mr. Pearson went on. "They gave him the raspberry. They were very indignant and wrote dispatches which were published in England pointing out that the condition of affairs at Geneva was retarded by him [Mr. Shearer] and said he was in the pay of the American steel interests."

Says Facts Were "Embroidered."

In answer to questions, Mr. Pearson said that if one "read Mr. Shearer's statements carefully, the facts were correct, but they were so embroidered with color that this rather poisoned his facts." Only one time, he added, did Mr. Shearer give out anything that the correspondents could not have obtained, and that was "hard-to-get" information about America's immediate destroyer strength in case of war.

"Shearer was a good shipping expert," Mr. Pearson went on. "He knew his stuff and gave the impression that he got his information from the inside. "This is the real stuff,' he'd say in his relations with the American press representatives. He was a likable person and well received. Most of them, however, were careful to beware of his stuff. The great rank and file were leery of it."

Senator Allen called attention to an article written by Mr. Pearson at Geneva July 23, 1927, in which Mr. Pearson said:

"When the history of the Geneva Naval Conference is finally written it will be found that the failure of the British Embassy in Washington and the Foreign Office in London to keep informed on the state of American public opinion had much to do with the blunt and vigorous Anglo-American conflict at Geneva, with its inevitable setback of mutual good-will in both countries.

"Coupled with this, Anglo-American harmony was seriously impeded at Geneva by the presence of a paid American big-navy propagandist, who disseminated the most violent anti-British propaganda among newspaper men, and who appeared to be discouraged by some of the American naval experts."

Wrote of Shearer's Activities.

The article closed as follows:

"Almost equally to blame for 'twisting the lion's tail and making the eagle scream,' a condition which unfortunately continued throughout the conference, was an extremely able American propagandist whose influence with the representatives of two influential American newspapers was such that he even read their dispatches before filing. Said to be in the employ of large shipbuilding interests, this gentleman has been camping at Geneva ever since the meetings of the Preparatory Conference on Disarmament.

"His propaganda, the writer can testify, was most violently and unreasonably anti-British. He appeared to be doing everything possible to prevent the success of the conference, and, while there is no proof that he was encouraged by American naval men, there was every indication from the amount of time he spent in their company that he was not discouraged."

Refers to Newspaper Men.

Senator Allen asked if there was "any appearance of cooperation or collusion" between Mr. Shearer and any of the newspaper men." Mr. Pearson answered yes.

"Would you mind telling us about that?" the Senator suggested.

"You already have some letters on that in the record, Senator," the witness replied.

Q.—Yes. Let me put that question in a different form. In his confidential letters to his employers he asked them to read this and that and the other thing. He asked them to read his hot shot in THE NEW YORK TIMES and in The Chicago Tribune. Was it generally believed that he was preparing hot shots for these publications? A.—Yes, I think that was the general belief.

Q.—And was the atmosphere of his association with them of the same kind that characterized the atmosphere of his association with Admiral Reeves and the other members of the conference? A.—Those men frequently joined the naval experts and Shearer in the evening.

Q.—And when they joined, it was presumably your privilege to hear them talk? A.—They sometimes invited me in. Yes.

Q.—And that is where this twisting of the lion's tail took place, as touched upon by your dispatch of July 23? A.—There was a good deal of it done there, yes.

Q.—And there is where you gained the impression that intermingled with this was a definite purpose to defeat the conference? A.—I got the impression, not merely at these evening social gatherings but frequently during the day.

Q.—It verified your other observations? A.—Yes.

Q.—Have you any distinct recollections you can tell us about observing during the day giving you the character of them—what opportunity did you have? A.—On what points, Senator?

Senator Allen explained:

"On the point that the whole common purpose of these men whose minds traveled along together was to connive at the defeat of the conference and hope for its defeat and propagandize for its defeat?"

"Well, I do not think I can say much more than that it was in their conversation—much more than I have already told you," was the reply.

"But you are satisfied now, as you refresh your memory, that the article you wrote on July 23 was justified by all the evidence?"

"I am absolutely convinced of it, yes."

"And," asked Senator Allen, "in summing up in that article of the 23d, from conditions and the activities that were fresh in your mind at the time you wrote that article, there was in your mind the relationship of Shearer, some of these naval experts you have mentioned, and some of the correspondents?"

"Yes," replied Mr. Pearson.

"And there was also," said the Senator, "in your judgment, sufficient to identify with them a more sinister purpose than mere sympathetic interest?"

"Oh, decidedly so. The interest was certainly not sympathetic," the witness replied.

Q.—I mean, an interest sympathetic with defeating the conference? A.—Oh, I did not understand your question.

Q.—Perhaps my question was not quite clear. It is whether Mr. Shearer was merely following his own sentimental attitude in the matter, or was he working for some one to a definite purpose? A.—Well, Senator, there was every evidence that he was working for some one to a definite purpose.

"What was the purpose?" Senator Shortridge asked at this point.

"To break up the conference," Mr. Pearson replied.

Says Shearer Spent Lavishly.

Continuing with his testimony, Mr. Pearson said he has been surprised to learn that Mr. Shearer only had $35,000 for his Geneva mission, and added:

"He spent money lavishly, or so I understood. He spent money hand over fist. He could not have made anything for himself."

Referring to Mr. Shearer's confidential report to his employers in the United States, already in the record, of a "row" between the civilian and naval experts on the American delegation, Mr. Pearson said:

"I know nothing of any row, or any secret document found, or any civilian member put on the carpet."

He identified the civilian member, "a young man of 34," as Allen Dulles of the State Department, and just before the end of his questioning stated:

"I do not want to leave any inference which reflects on Mr. Dulles's character. The exact opposite was my intention. Mr. Dulles did everything possible to make the conference a success. He was most trusted."

Mr. Pearson was next drawn by Senator Allen into a discussion of a despatch regarding Shearer's activities recently written by Wythe Williams, former Geneva correspondent of THE NEW YORK TIMES.

Q.—You knew Wythe Williams? A.—Yes, quite well.

Q.—He was one of the prominent newspaper men at the conference? A.—Yes.

Q.—Representing THE NEW YORK TIMES? A.—Yes.

Compare Descriptions of Shearer.

"He has recently written his analysis of the Shearer activities," Senator Allen went on, "and I want to read you some of the things he says, to see if they dovetail with your opinions, if you will permit me to ask those questions. He says:

"'As for his business, Mr. Shearer never pretended to be other than a protagonist of a big American navy. Although he did not wear the badge of his employers openly, no correspondent in Geneva during the tri-power conference had the slightest doubt that he was in the pay of the sort of people against whom he has now instituted suit.'

"That is correct, except that I would slightly disagree," Mr. Pearson observed. "I do not think that Mr. Shearer openly wore the badge of his employer, but at the same time I never knew him to deny it, and it was recognized.

"It says here that he did not openly wear the badge," said Senator Allen, and continued reading as follows:

"'In justice to Mr. Shearer it should be stated that he never imposed as a purely patriotic American who conceived it his duty to spend his personal fortune in Geneva in attaining his objective. But he was silent as to his sources of revenue, and to one journalistic inquirer on the subject he replied that it wasn't anybody's business.'

"Does that coincide with your experience in estimating his position?" asked Senator Allen.

"In a general way," said Mr. Pearson. "I did not remember that last point."

Senator Allen continued reading:

"As an author, Mr. Shearer, who was accompanied by his wife and daughter, kept the latter busy at a typewriter for hours every day preparing comprehensive aids—memoirs which he supplied to the press every morning bright and early before the conference began."

Daily Comment Supplied.

"You said," Senator Allen, then asked, "you did not know about this secretarial staff, but that it was general knowledge that he did supply, bright and early before the conference began, his comments upon the preceding day?"

"Sometimes after the conference and sometimes earlier," replied Pearson.

Senator Allen continued reading:

"The first day of the conference, when the proposals of the three powers were first submitted for public consideration, Mr. Shearer managed to obtain a seat in the famous Glass Room of the League Secretariat, where the meeting was held—itself no mean feat—where he was able to make copious notes of the session.

"Later he invited the leading correspondents of the American press to his sumptuous apartment in the exclusive Champel quarter of Geneva, where in precise staccato tones he dictated clearly and thoroughly an opinion on the disadvantages for the United States if the British thesis were accepted."

"That is my general understanding," interjected Mr. Pearson.

Q.—But you never went to the sumptuous apartment? A.—I did not attend at that apartment.

Q.—The newspaper men who commented upon the presence in Geneva of this observer ceased to be surprised at it, did they? A.—They had no particular surprise.

Q.—It was no longer a mystery to them? A.—No.

Disagrees on One Point.

Senator Allen continued reading:

"From then on, through seven long weeks, in addition to these daily reports of the previous session's proceedings, he prepared a tremendous amount of elaborate data, written and tabulated for public consumption, in which he vividly explained such matters as gun calibres and elevations, tonnage and, in fact, every technical, intricate detail that came under the investigation of the conference."

"That is your knowledge?" he asked.

"That is correct," said Mr. Pearson.

Senator Allen, reading: "Many of the correspondents suspected Mr. Shearer of being exactly what he was. Some felt that his game was to wreck the conference at any cost. A few, but not many, disliked him, although disliking such a genial person was difficult. But scarcely one of them felt able to refuse to look already for the daily Shearer handout. Even the British correspondents often consulted the tabled figure supplied by Mr. Shearer and were forced to admit they were correct."

"I disagree with that latter," interrupted Mr. Pearson.

"You do?"

"It may be true, but I did not know of it," said Mr. Pearson.

"You did not know about that?"

"On the contrary, I know some British correspondents who simply gave him the widest berth possible," replied Mr. Pearson.

Senator Allen continued reading:

"The conference was a difficult matter to handle because often late sittings and private conversations between delegates were going on simultaneously in all quarters of the town and therefore Mr. Shearer's technical data often proved useful in the necessarily hasty preparations of cable dispatches."

"That is a little exaggerated," suggested Mr. Pearson.

Q.—The importance of his material? A.—When you are getting off a cable, you do not stop to bother about a Shearer "handout." You are in too much of a hurry.

Q.—That was only successful in so far as it was successful? A.—Yes.

"What Mr. Shearer did prove by his literature—by the sheer ability which he showed on the subject of naval units and disarmament—was that the self-given title of 'naval expert' was not altogether a misnomer." Senator Allen continued reading. "As to his social activities, aided by Mrs. Shearer, he made his apartment a real centre of life in Geneva throughout the conference. The delegations themselves did not entertain more sumptuously than he, although his parties were intimate, rather than on the public order."

"Is that in accord with the general understanding?" the Senator asked.

"Yes," was the reply.

"It should be stressed that although members of the press were often waylaid by Mr. and Mrs. Shearer at the International Club or elsewhere and invited home to a 'real American dinner,' yet during the run of the conference correspondents constituted a minority of his guests," the Senator read on.

"I am not able to testify on that," said Mr. Pearson.

"Not having been a guest?"

"Yes."

Shearer Had Many Friends.

Senator Allen continued:

"Mr. Shearer knew literally every every one connected with every delegation, and although the British certainly never accepted any of his invitations, if indeed he gave them any, yet there were many other delegations which did."

"Was it of common knowledge that he was rather a favorite, an important figure, with all of the delegations?" the Senator asked.

"I think that is a little exaggerated, too; but he had many friends," replied Mr. Pearson.

Senator Allen continued reading:

"To my personal knowledge, Mr. Shearer was not stood friendly with every member of the American delegation, with the exception of the two chief delegates, Ambassador Gibson and Rear Admiral Jones. But there were other Admirals on the American list, as well as Captains and Commanders holding high technical positions in the American navy, some of whom this correspondent has actually seen in his apartment. It was known to be a fact that the British protested his activities during the Geneva meeting."

Q.—Did you have any knowledge of that? A.—I heard that. I do not know whether it is true or not.

Senator Allen continued reading:

"It was also a fact that many American correspondents who were seen with Mr. Shearer came under the shadow of the British delegation's displeasure."

"Well, that was true," the witness said.

Turns to Shearer's Sources.

"Both Hugh Gibson and Admiral Jones not only did not visit Mr. Shearer but refused to see him, but largely on the ground that as chiefs of the delegation this might not be a seemly thing for them to do'," the Senator read. "'A year after the Geneva meeting, Ambassador Gibson, at Brussels, speaking to a friend about Mr. Shearer, said: "Whatever criticism may have been leveled against the press of America, on his account, all I can say is that the information he handed out was correct."'"

"Yes," asserted the witness.

Q.—That brings me to ask you this question, whether or not there was a general feeling that the source of Shearer's information could not be other than correct; that is, the source of his information justified the conclusion that it was correct? A.—Well, I do not quite get what you are driving at—what you mean, there?

Q.—Was there a feeling that Mr. Shearer had an inside which made his information of peculiar significance? A.—Yes, there was to a certain extent that feeling that he got his facts straight from the navy.

Q.—That is a natural symptom: when you are trying to get facts, you want to get hold of the fellows that have an inside. Did Shearer create the impression that he had an inside? A.—He created the impression that he had an inside, and endeavored to create it, I think. At least, he endeavored to create it.

Senator Allen read:

"The night that the tri-power conference ended in failure, Mr. Shearer was openly exultant. His exultation continued the following day when one of the leading Geneva papers ran an article about him under the heading 'the man who wrecked the conference.'"

Describes Opinion at Geneva.

"I had left then, but I heard about that article," said the witness.

Q.—Was his standing and his activity there sufficient to justify the feeling that such an article would be taken seriously? A.—In Geneva. Among the internationals—that is the newspaper men of the various European nationalities—they, I think, really did take it seriously. I do not think that any of the Americans felt that he alone wrecked the conference. There were other factors; although there was a feeling that he contributed. But in Europe, and in England, they did give very serious credence to that article.

Q.—They naturally would, there, because in Europe they have not had A. Shearer, have they? A.—I have heard of some.

Q.—That is, he was a peculiar American institution? A.—Yes.

Q.—Which the American press understood better than the British press could? A.—Yes.

Q.—[Reading continued] "To most of those who saw him at work in Geneva, the news that Mr. Shearer has had to sue his employers for money he alleges to be due him, will cause surprise? If, as he says, he was employed to help wreck the conference, the opinion in Geneva was that he earned his money?" A.—Yes; I think undoubtedly it would be unanimous on that point.

Says Correspondent Complained.

Mr. Pearson then passed on to a discussion of his relations in Geneva with Alvin E. Johnson, correspondent at Geneva for The New York World and The Editor and Publisher. He said Mr. Johnson had shown him a document "which purported to be the Scotland Yard record of Shearer." The fact that Mr. Johnson had this in his possession "leaked out," Mr. Pearson said, and Mr. Shearer learned of it.

"Throughout the conference," Mr. Pearson explained, "Johnson gave Shearer a wide berth. He refused to have anything to do with him and had complained to Ambassador Gibson that Shearer was allowed to operate. He had been there nine years and had seen Shearer operate at the preparatory conference."

Mr. Pearson said he had heard the remainder of the story from Mr. Shearer here in Washington later, where, he said, Shearer was working "for the cruiser bill."

"Oh, by the way," Mr. Pearson testified Mr. Shearer had told him, "'Johnson is getting fired. I'm having him fired. You remember that document. It was all poppycock.'"

Mr. Pearson then said Mr. Shearer had told him he had gone to Mr. Johnson's hotel room in Geneva one morning early and demanded the document, finally obtaining it when "Mr. Shearer, I recollect, threatened to use force."

Mr. Pearson said he had read the document, which appeared to be a summary of a Scotland Yard record of investigations, and that it "had Shearer mixed up in at least one jewelry theft on the Continent; I think the McCoy case."

"Kid McCoy?" asked Senator Allen.

"I think so," replied Mr. Pearson. "In none of these cases, as I recollect, was Scotland Yard able to do anything about it," Mr. Pearson testified.

"There were other reports he was implicated in several things, but I do not recall any of them."

Mr. Johnson, according to Mr. Shearer's story, Mr. Pearson testified, was "supposed to be the go-between between Dulles and the British."

"That was absurd," he declared.

Questioned by Senator Robinson, Mr. Pearson said that Mr. Shearer had told him the Scotland Yard report was "all bunk" and that Mr. Johnson had been circulating it around Geneva in order to cloud his record, as a result of which he was determined to "get the report back."

Further questioned, Mr. Pearson admitted that much of his observations of the situation at Geneva, as outlined to the committee, had been the result of hearsay and information he had gained from other newspaper men.

Questions by Cohalan.

Before Mr. Pearson left the stand he was asked three questions by Senator Robinson, which were suggested by Daniel F. Cohalan, counsel for Mr. Shearer.

The first was: "Did you meet Mr. Shearer in Geneva in 1927?" A.—Yes.

Q.—Did you tell him you represented a Japanese news service? A.—I told him, I think, I represented The Japan Advertiser.

Q.—Did you tell him that McCormick Goodhart of the British Embassy (honorary Vice Counselor) was related or connected with you in some way? A.—Yes, he was the cousin of my former wife and a cousin of Colonel R. R. McCormick of The Chicago Tribune.

Wilder Ridicules "Lobby" Stories.

Stories that a $143,000 merchant marine "lobby" was active at Washington in 1928, while the Transoceanic Corporation was busy in the development of its four-day liner project were ridiculed by Lawrence R. Wilder in testimony given in the morning.

Mr. Wilder submitted an accounting of $70,985.82, which, he said, he had disbursed in connection with the development of the project during which a staff of experts at headquarters in Washington were employed to prepare the project for presentation to the Shipping Board.

One of the items reported was for $4,550 paid to Mr. Shearer for "professional services, artist and consultant." Mr. Wilder testified that this sum was paid to Shearer for painting four large pictures and continual consultation on merchant marine matters, in which he declared Mr. Shearer was undoubtedly an expert.

Mr. Wilder submitted the following accounting of his disbursement of the fund.

TRANSOCEANIC.

Ivy Lee and associates, professional services, 1928	$19,500.00
John Libby, professional services and stenographer	2,429.31
R. J. McCormick, secretary	4,068.33
Herbert Hartley, professional services, ship operation	2,000.00
E. G. Grace, professional services, foreign journals	891.80
Professor Herbert C. Sadler, chairman committee of design	2,084.00
W. B. Shearer, professional services, artist and consultant	4,550.00
Littlepage and Littlepage, counsel	1,500.00
Professor William Hovgaard, member committee on design	715.30
Captain E. W. Higgins, professional services ship operations	1,894.71
Frank Lord, professional services (ship finding)	1,500.00
Mayflower Hotel (expenses Frank Lord)	2,290.46
Willard Hotel (expenses Commodore Hartley)	86.15
Carlton Hotel (railroad tickets)	590.70
Capital News Co. (newspapers)	17.50
Chesapeake Telephone Co. (telephone service)	207.23
Esterian Bros. (rugs for New York office)	594.00
Apel & Co. (uniform for Commodore Hartley)	167.00
Brewood & Co. (stationery)	321.60
Eastman Kodak Co. (moving picture films)	219.15
Mishkin Studios (reproduction of Shearer paintings)	101.00
Gordon Grant (picture of 4-day liner)	250.00
Hood & Son (stationery)	43.45
Underwood & Underwood (publicity pictures)	119.00
Vis-u-Graphic (news reel)	700.00
Radio Corp. of America (radio messages)	35.84
Total	$46,922.06

DIRIGIBLE DESIGN.

Johann Schuette and attorneys	$10,000.00
Fred S. Hardesty	1,500.00
Noble and Harris	3,810.67
J. Windsor Harris	1,176.71
John E. Slater (payment of staff)	5,872.35
Professor Wm. Hovgaard	600.00
Total	$24,363.76

Mr. Wilder, although confronted by a letter which Clinton L. Bardo, president of the New York Shipbuilding Corporation, a subsidiary of the American Brown Boveri Electric Company, of which Mr. Wilder formerly was president, had written to E. M. Hurd, president of the Westinghouse Electric and Manufacturing Company, requesting a $5,000 contribution to the fund disbursed here during 1928, denied there was any lobbying in connection with his activities.

The letter said part of the fund had been expended for the "education of Congress." Mr. Wilder denied that he knew of Mr. Shearer's other employment by the shipbuilding companies.

E. L. James's Denial Put on Record.

The cable dispatch from Edwin L. James, chief correspondent of THE NEW YORK TIMES in Europe, printed in today's issue, in which Mr. James said he neither discussed naval matters with Mr. Shearer nor approved of him, his methods or his purposes, was read to the committee by Senator Allen before the hearing closed and was incorporated in the record as Exhibit 92.

The hearing then adjourned till Monday morning.

LOBBY INVESTIGATION CALLED FOR IN HOUSE

Vermont Member Files Joint Resolution for Inquiry in Actions Touching on Legislation.

Special to The New York Times.

WASHINGTON, Sept. 26.—A reaction to the inquiry being conducted by the Senate Naval Affairs Committee group into the activities of William B. Shearer came in connection with the brief session of the House today when a joint resolution calling for a Congressional investigation into lobbying in the capital was introduced by Representative Gibson of Vermont.

The resolution calls for an investigating committee of three Senators and three Representatives. It reads in part:

"The committee is authorized and directed to conduct a thorough investigation of the activities of individuals and organizations engaged in promoting or opposing the enactment of legislation by Congress. Such committee shall report its findings to the Congress not later than the first Monday in December, 1930, including such recommendations for legislation as it may deem advisable to regulate the activities of such individuals and organizations."

The Gibson resolution went to the Rules Committee, which may report on it during the special session.

COUDERT ENDORSED BY CITIZENS' UNION

Group Announces None of Mayoralty Candidates Has Qualified for Support.

Frederic R. Coudert Jr., Republican nominee for District Attorney, received yesterday the full approval of the Citizens Union, which has failed to indorse the candidacy of Fiorello H. La Guardia, Republican Mayoralty nominee.

While Mr. Coudert has been "endorsed" and as such will receive the unqualified support of the Citizens Union in the election, announcement was made yesterday that none of the Mayoralty candidates in the field had qualified for an endorsement. Harold G. Aron, Republican candidate for Controller, has been approved, Controller Charles W. Berry is pronounced "qualified" for the second term he is seeking, and Joseph V. McKee, Aldermanic President and a candidate for re-election on the Democratic ticket, is pronounced "qualified and preferred." Bird S. Coler, independent Democrat and former Welfare Commissioner under Mayor Walker, is the Republican fusion candidate for the office.

The decisions with reference to these candidates, it was announced last night, reflect the prevailing sentiment among members of the Citizens Union, as disclosed by a recent referendum. It was explained in the statement that "endorsement" means a commendation of a candidate to the voters; that candidates pronounced "qualified" are deemed fitted for the office, but not necessarily deserving of "endorsement," while "preferred" means that a candidate, while not necessarily fully qualified, is considered preferable to other candidates seeking the same office.

"The keen interest displayed by Citizens Union members in Mr. Coudert's candidacy is significant," the statement says. "It extends even to many not qualified to vote in New York County. It indicates clearly that the public is conscious of the shortcomings of the present administration of the office and the extent to which this bears directly upon the welfare of the community. The need for a thorough reconditioning of the machinery of investigation and prosecution in the Centre Street office has been apparent for a long time. Energy, independence and fearlessness are qualities demanded of the officer in charge. These qualities are exemplified to an unusual degree in Mr. Coudert. His candidacy is something tangible to which New York County voters, regardless of party, should rally."

Mr. Aron is pronounced outstanding among the candidates in "ability and comprehension of municipal problems."

"He has had a broad and varied experience that assures ready adaptability to the responsibilities of the great office for which he has been nominated," the statement says. "The importance of having in the city administration a Controller independent of the dominant political machine calls for the election of Mr. Aron."

The statement gives Controller Berry credit for having initiated most of "the few" forward looking policies of the present city administration.

"He takes his duties seriously, but is hampered by a sense of party obligation that often precludes active opposition to his colleagues when he differs with them on important policies," the Citizen Union statement says. "He has, however, displayed qualifications that merit recognition."

Aldermanic President McKee is pronounced "well equipped mentally," but is said to lack "aggressiveness and the courage of his convictions, but certainly is preferable to the candidates opposing him."

Admiral Bristol in Moscow.

MOSCOW, Sept. 26 (U.P.).—Admiral Mark Bristol and his wife arrived here today en route from China. After spending a few days sightseeing in Moscow they will go to Leningrad, whence they will proceed to London and Paris. Admiral Bristol, who is in command of the Asiatic fleet, said his visit was entirely unofficial.

WOULD ABOLISH OFFICE FOR WHICH SHE RUNS

Miss Van Namee Says $12,000 Salary of the Register Is 'Unearned Increment.'

Mrs. Grace Van Namee, Republican nominee for Register, announced a unique stand for a candidate yesterday when she urged abolition of the office for which she is running.

Speaking at a luncheon of the New York Young Republican Club, Mrs. Van Namee asserted that the office of Register should be combined with that of County Clerk, declaring that at present the $12,000 salary for Register was virtually "unearned increment."

"As a candidate for the office of Register, carrying a salary of $12,000," she said, "I do not hesitate to say that I think the office can be combined with that of County Clerk, which office carries a salary of $15,000. It is a disgrace to any community that a $12,000 office should be referred to as a political plum, and I have heard the office of Register so characterized by both Democrats and Republicans in this and other counties. I have heard men, business men, say of the office in a near-by county:

"'The deputies do all the work. The Register could have as many vacations as Mayor Walker and never be missed.'"

"Of course, conditions were even worse when the Register was the recipient of the fees and was not paid a salary. The fees paid to a Register in New York County ran to many thousand dollars before the office became a salaried one. I claim that unless the office calls for work commensurate to the salary there is a waste of the citizens' money and that if elected I will make a study of the office and if, as I now believe, I find that the Register is virtually receiving unearned increment, I shall aid the Mayor in working out a plan whereby the office may be combined with that of the County Clerk at one salary."

A Good Return with Safety for October Funds

[For the week ended September 20th, the rates of returns for 50 active stocks had fallen from 5% in 1926 to 2.7%, according to Irving Fisher, Professor of Political Economy at Yale University. In view of this situation, and its relation to the future rate, a speculative security, as such, Wise is the best investment for October funds!]

If you are attracted by (1) a good rate of interest that starts the day you invest, (2) ability to call your loan after three years, (3) the fact that principal is paid in full at the death of the holder even before maturity, (4) the backing guarantee of principal and interest, the answer is in our Guaranteed 5½% First Mortgage Certificates, Group Series.

TEAR OUT AND MAIL

You may send me a copy of "THE REAL INVESTMENT."

Name

Address

T 1 27

NEW YORK TITLE AND MORTGAGE COMPANY

Capital Funds over 60 Million Dollars

135 Broadway, New York City

Telephone BArclay 4000

375 Madison Avenue; 353 Montague St., Brooklyn; 371 East 149th St., Bronx; 30 Bay St., St. George, S. I.; 85 Main St., Flushing, L. I.; Mineola, L. I.; 151-19 Jamaica Ave., Jamaica; Bridge Plaza North, L. I. City; 163 Main St., White Plains; 32 North Ave., New Rochelle; 1751 Pelham Pkwy., East New York; Riverhead, L. I.

SECURE AS THE BEDROCK OF NEW YORK

Little Brims on Younger Hats

There is something about them . . . something young and soft and lovely, that no other sort of hat can compete with. Our own designers and the Great Ones of Paris are sending us enchanting brimmed models . . . flattering, subtly different, and very, very smart.

Ready or to order in tweeds, broadcloth, felt and velvet $25 to $45

Kurzman

IMPORTER

661 Fifth Ave. 52nd-53d Sts.

Published to-day

© Helen Dryden

A Farewell to Arms by Ernest Hemingway

author of "The Sun Also Rises"

A novel of love in war; a powerful story of the fighting on the Italian front and the profoundly moving romance of a young American officer in the Italian army and a British nurse.

$2.50 at all bookstores

Charles Scribner's Sons New York

WHY SHOULD NEW YORK STREETS COST $2,000,000 A MILE TO CLEAN AS MUCH PER CAPITA TO CLEAN AS THOSE OF BUFFALO, WHICH ARE BARRED TO CLEAN THAN NEW YORK'S? NEW YORK MAYOR A GOOD EXAMPLE BY NOT LITTERING THE STREETS AND PARKS. YOU DON'T HAVE DIRTY CLOTHES. IS YOUR STREET DIRTY? WHY?

Write to Institute for Public Service, WILLIAM H. ALLEN, Director, 18 Chambers St., N. Y. C.

SMOKY FIREPLACES made to draw

Frederic N. Whitley, Inc.

Engineers Contractors Consultants

217 FULTON STREET BROOKLYN N. Y.

1921 MARSHALL WILL IS FILED WITH COURT

It Is Not Entered for Probate, However, as Family Seeks Later Testament.

CHIEF HEIRS 4 CHILDREN

Tenth of Personal Property to Be Set Aside for Charity, With 13 Institutions to Share It.

A will of the late Louis Marshall, lawyer, philanthropist and Jewish leader, was removed by his son, James Marshall, from a safe deposit box in the Empire Safe Deposit Company yesterday and deposited with the clerk of the Surrogate's Court. He acted upon order of Surrogate Foley.

The will, in a sealed envelope, was not offered for probate, as Mr. Marshall believes it may not be the final will left by his father. The document was dated March 19, 1921, and at Mr. Marshall's office it was indicated that search was being made for another testament.

The family did not intend to make the 1921 will public at this time, but its contents were revealed by the clerk of the court.

Should the instrument prove the last will of Louis Marshall, it is announced, it will not be offered for probate until after the arrival of Robert Marshall, another son, from Alaska. He is now on his way to New York.

Bequests for Thirteen Institutions.

Under the will one-tenth of Louis Marshall's personal property is set aside for charity, to be divided among thirteen institutions. The leading beneficiary among these is the Jewish Theological Seminary of America. The bulk of the estate goes to four children, James, Robert and George, while the share of a daughter, Mrs. Ruth Marshall Billikopf, is to be held in trust for life.

James Marshall is appointed executor, as is Robert on reaching his majority. James Marshall is also appointed guardian for George Marshall until the latter becomes of age. All the children have reached their majority since the will was written.

No estimate is given of the value of the estate nor of the value of the charitable bequests.

Text of the Will.

The text of the will follows:

I, Louis Marshall, of the city, county and State of New York, do hereby declare the following to be my last will and testament:

FIRST—I direct the payment of all my just debts and funeral expenses.

SECOND—I nominate and appoint my son, James Marshall, and, upon his arriving at majority, my son Robert Marshall, to be the executors of my will and the trustees of the several trusts created thereunder, relieving them of the obligation of giving any bond or security of any kind and waiving and dispensing with the necessity of compliance with any and all statutory requirements otherwise applicable with regard to the giving of such bond or security. I appoint my son, James Marshall, to be the guardian of my children, Robert and George Marshall, during infancy, should they, or either of them, not have attained majority at the time of my death.

Provides for Sale of Home.

THIRD—I confer on my said executors full and unrestricted power to sell, lease, and otherwise convey any and all real property of which I may die seized, wherever the same may be located. I earnestly recommend, however, that so long as any of my children shall remain unmarried and shall desire to live in my present residence, No. 47 East Seventy-second Street, in the city of New York, which has been endeared to me by the memory of my beloved wife, who made it the abode of happiness, such property shall not be sold.

Should any of my children desire to acquire said residence I approve of such acquisition and desire my other children to consent to the purchase thereof at a price not exceeding its assessed valuation, the privilege to purchase being conferred on my children in the order of seniority. I also recommend that my interest in the corporation known as Knollwood shall not be disposed of but shall continue to be held by my children, it being my wish that they make Knollwood their Summer home and foster the spirit of unity and harmony that has always prevailed in my family.

I also authorize my executors and trustees to hold any investments made by me in my lifetime even though they be of a character not conforming with the legal requirements as to the investment of trust funds, and my said executors and trustees are hereby relieved and exempted of any and all liabilities to which they might otherwise be subjected because of any losses or diminution in value of such securities of property that may result from their failure to dispose of the same.

Bequests for Charities.

FOURTH—I bequeath to my executors and trustees one-tenth of all my personal property, in trust, nevertheless, for the following uses and purposes: To divide the same into twenty equal parts, and to pay ten of such parts to the Jewish Theological Seminary of America, to be made a part of its endowment fund; one of such parts to the Jewish Protectory and Aid Society; one of such parts to the American Jewish Committee; one of such parts to the Jewish Welfare Board, and to distribute the remaining seven parts share and share alike among the following corporations: Mount Sinai Hospital, Beth Israel Hospital, Montefiore Home for Chronic Invalids, Hebrew Sheltering Guardian Orphan Asylum, all of the city of New York; the Marshall Memorial Home at Syracuse, N. Y.; the Jewish Orphan Asylum Association of Western New York, the Jewish Publication Society, the Hebrew Union College and Syracuse University, the share given to the latter corporation to be for the maintenance of the library of its law school.

FIFTH: I bequeath unto each of my grandchildren living at the time of my decease the sum of $10,000; to my sister, Bertha Rosenberg, $10,000; to my sister, Clara Bronner, or in case of her death to her surviving children, $10,000; to my sister, Ida Leopold, or in case of her death to her surviving children, $10,000; to my nephew, Marshall Well, $5,000; and to each of my nieces, Edna Solomon, Madeleine Marshall and Helen Marshall, $5,000; to Beatrice Magnes, or in case of her death to her surviving children, $5,000; to my faithful secretary, Edward M. Neary, in recognition of his services, $2,500.

Law Library Goes to Son.

SIXTH: My son James Marshall having to my great satisfaction adopted the profession of the law, I hereby give and bequeath to him my private law library and my interest in the law library of the firm of which I am a member. I also give and bequeath to him all family portraits belonging to me.

SEVENTH: All the rest, residue and remainder of my estate, of every name and nature, both real and personal, I give, bequeath, and devise to my trustees and the survivor and successors of them, in trust, nevertheless, for the following uses and purposes: To divide the same into four equal parts and thereupon (a). To invest, reinvest, and keep invested one of said parts for each of my children, James, Robert, and George Marshall, respectively; to apply the income derived from each of said respective parts during the minority of such of my said children as shall not be of age at the time of my death, for the support, education, and maintenance of such minor child or children, and to accumulate the surplus of the part or parts of my estate which I have set apart for such child or children as shall not be of age at the time of my death until such child or children shall respectively attain the age of twenty-one years, when the amount of income so accumulated during the minority of such child or children shall be paid to him or them respectively; and as to each of said three parts, until the child for whose benefit it is created shall attain the age of thirty years, the whole of the income derived from the share or part set aside for him shall be paid to him, provided, however, that payment of the whole of the income derived from the share of such child or children as shall not be of age at the time of my death shall not begin until he shall attain the age of twenty-one years, unless required for the support, maintenance and education of such minor child. Whenever my said sons, James, Robert, and George Marshall, respectively, attain the age of thirty years, one-half of the principal of the share hereby set apart for them respectively shall be paid to the beneficiary of such share. Thereafter and until my said sons shall respectively attain the age of thirty-five years, the income derived from the remainder of the share or part set apart for them respectively shall lbe paid to the beneficiary of such share and on his attaining the age of thirty-five years the remainder of the principal of said share set apart for him shall be paid to him. If any of my said children shall die before me, leaving no child or children him surviving, his share shall be divided among my then surviving children and the child or children of any deceased child, per stirpes and not per capita. If any of my said children shall die after me and before attaining the age of thirty-five years, leaving a child or children him surviving, or if any such child shall die before me, leaving a child or children him surviving, his share shall be paid over to such child or to such children in equal snares. If any of my said children shall die before attaining the age of thirty-five years, without leaving a child or children him surviving, then the share of the child so dying shall be divided equally among my children then surviving, and the child or children of any deceased child, per stirpes and not per capita.

Life Income to Daughter.

(b) As to the remaining share of part of the said rest, residue and remainder of my estate, to hold the same in trust for the uses and purposes and subject to the terms and conditions following, to wit:

1. To pay the rents, issues, interest, income and profits thereof in quarterly instalments of equal amount, or as nearly equal as possible, unto my daughter, Ruth Marshall Billikopf, for and during the term of her natural life.

2. In the event that upon the death of my daughter Ruth she shall leave her surviving a child or children, I direct that the share hereby set apart for her benefit shall be divided into as many shares as she shall leave children her surviving, each of said children to be the beneficiary of one of said shares, and thereupon the income of each of the respective shares shall be applied for the support, maintenance and education of the beneficiary to whom such share shall be allotted until such beneficiary shall reach the age of 21 years. The surplus of the income derived from such share over and above the amount required for the support, maintenance and education of the beneficiary thereof shall be accumulated until such beneficiary shall attain the age of 21 years, when such accumulation and the interest accrued and collected thereon shall be paid over to him or her. After such beneficiary shall become 21 years of age and until he or she shall attain the age of 30 years, the income derived from the share allotted to him or her shall be paid over to him or her by my trustees. When said beneficiary shall attain the age of 30 years the entire principal of such share shall be paid to him or her.

Disposal of Daughter's Share.

3. In the event that my daughter Ruth shall leave her surviving any child or children and such child or children shall die before attaining the age of 30 years without issue, the share of any child or children so dying shall be paid over, to have and to hold absolutely, to his, her or their brothers and sisters, if any, and if there be none, then to any grandchild or grandchildren of my daughter Ruth as provided in subdivision 4 of this paragraph, and if there be no such brothers or sisters of any such surviving child or children of my daughter who could take the share referred to in this subdivision 3 of this paragraph, and no grandchild or grandchildren of my daughter as provided in subdivision 4 of this paragraph who could take the share referred to in this subdivision 3, then such share shall be divided among the persons referred to in subdivision 5 of this paragraph. In any of the contingencies referred to in this subdivision 3, the trust herein created, so far as the same may affect the share or shares of any child or children of my daughter Ruth who shall die before attaining the age of 30 years without issue, shall be terminated upon the vesting thereof under subdivisions 3, 4, 5, as the case may be, as herein provided. Provided, however, that nothing herein contained shall be so construed as to suspend illegally the absolute vesting of the title to any share of the trust for longer than two lives.

4. In the event that my said daughter Ruth shall leave no children her surviving, but shall leave a child or children of any deceased child or children her surviving, the principal of the trust hereby created shall be paid over to such grandchild or grandchildren of my said daughter, per stirpes and not per capita, and the trust hereby created shall thereupon be terminated.

5. In the event that my daughter Ruth shall die without leaving children or grandchildren her surviving, then the principal of the trust hereby created shall be divided equally into as many shares as my said daughter shall leave my sons her surviving, which shares shall thereupon be paid over to them respectively by my trustees. If in the contingency provided for in this Subdivision 5, any of my said sons shall have predeceased my daughter Ruth, leaving surviving children or grandchildren, then such children or grandchildren of my said sons shall take the share that such of my sons who may have predeceased my daughter would have taken had he or they survived her, per stirpes and not per capita, and my trustees shall thereupon pay over to such beneficiary or beneficiaries the shares of the said principal to which in the contingency aforesaid he or they shall be entitled, and thereupon this trust shall be terminated and ended.

Trustees to Apportion Funds.

EIGHTH—I hereby empower my trustees to apportion to the aforesaid trust funds such securities as I may hold at the time of my death, irrespective of the fact that they may be securities other than those to which the investment of trust funds is ordinarily restricted, and in their deseretion to keep the said trust fund invested in such security. They are also empowered to divide my paintings, art objects, furniture and books (other than my law library and family portraits) amongst my children in accordance with such plan as shall be mutually agreeable to my said children, but in the event that any of my children shall prefer not to make a selection, to divide them in such manner as they shall regard as just and equitable, it being my desire to treat my children in every respect with absolute equality.

In witness whereof I have hereunto affixed my hand and seal this 19th day of March, 1921.

LOUIS MARSHALL.

The foregoing instrument, consisting of eight typewritten pages, was at the date thereof signed, sealed, published and declared by Louis Marshall, the above named testator, as and for his last will and testament, in our presence, and in the presence and hearing of each of us, and we, at his request and in his presence and in the presence of each other have hereunto subscribed our names as witnesses.

RAPHAEL BRILL, residing at 314 West 100th Street, New York City.
AMBROSE V. McCALL, residing at 50 East Eighty-ninth Street, New York City.
SIMON GROSS, residing at 1,027 East 167th Street, New York City.

Woman Opens House Session For the First Time in History

Special to The New York Times.

WASHINGTON, Sept. 26.—In a four-minute session of the House today, over which Representative Edith Nourse Rogers of Massachusetts presided, the usual procedure of prayer and adjournment, under the agreement not to transact business before Oct. 14, was followed.

It was the first time that a woman had opened a session of the house. Mrs. Rogers gently dropped the gavel with the close of prayer and the second of the twice-a-week sessions, which began this week, came to an end.

An agreement was afterward reached by the majority and minority leaders to press for the adoption of a resolution to extend the three-day recesses until Oct. 28.

MANIAC PUSHES MAN FROM THE ELEVATED

Continued from Page 1, Column 8.

took a train home. I slept soundly, but this morning I felt so queer that I decided to tell the police."

Bernstein was questioned by Assistant District Attorney William Kleinman. He will be arraigned today on a charge of homicide. Mr. Kleinman said he believed Bernstein was telling the truth, although a woman witness had said that Mr. Tucker had reeled as though suffering from vertigo as he pitched to the tracks.

When the Assistant District Attorney was asked whether the tailor, having read of the manufacturer's death, might not have imagined himself as a slayer, he admitted the possibility.

"However," he added, "his story of the affair is too detailed for mere hallucination. He seems to have pushed the man, but the only question is whether or not he was insane at the time."

Bernstein had separated from his wife, Bessie, and his family of four—Harry, 10 years old; Fanny, 9; Ida, 6, and Abe, 3. The family are in straitened circumstances and have been supported by a charitable association. The wife and children live in a tenement in Snediker Avenue, near Dumont Avenue, Brooklyn.

The tailor has lived for the last three months with his sister, Mrs. Max Kaplan, at 400 Vermont Street. Bernstein, she said, had been out of work for months and had been ill. He had undergone two operations. The last a year ago. She said that he had not displayed any signs of mental illness and that on Wednesday he had left at 8 A. M. to search for work.

LINDBERGH IN PLANE TO HUNT MAYA RUINS

Archaeologists Will Fly With Him Over Yucatan Next Month in Effort to Find Lost Cities.

CAMERA TO AID SEARCH

Three Days' Tour, It Is Hoped, Will Reveal Sites and Roads Long Buried in Dense Jungle.

Colonel Charles A. Lindbergh is planning early next month to take a few days from his work of developing air transport lines and devote them to another of his hobbies, archaeology. The lost Maya cities of Mexico and Central America, lying in the dense jungles beneath the airlines of Pan-American Airways, have attracted him this time.

The Colonel will carry on his plane scientists of the Carnegie Institution of Washington, who for years have been cutting their slow way through the jungles of Yucatan and Honduras to the dead cities. He will fly from Belize in the Sikorsky amphibian, which he is now flying on the first mail trip between Dutch Guiana and Miami, inland on the Yucatan peninsula. In three days of flying he expects to cover territories no white man has ever seen.

Guided by Dr. Oliver Ricketson, an authority on Maya archaeology and a member of the staff of the Carnegie Institution, Colonel Lindbergh will make photographs which the archaeologists believe will disclose hitherto unknown cities, centres of population and civilization from ten to twenty centuries ago.

Planes Find Hidden Ruins.

The present expedition had its inception, it was disclosed yesterday, last Summer when Colonel Lindbergh, returning from a survey of the Transcontinental Air Transport route to Los Angeles, stopped off in New Mexico and spent several days on aerial archaeology with Dr. A. V. Kidder, then searching among ancient Pueblo ruins.

Lindbergh discovered from the air an extensive ruin atop a mesa, which Dr. Kidder himself had missed entirely, although he had ridden on horseback through the site a few days before.

From aloft the human eye as well as the camera bring out contours and lines on the earth's surface that are unnoticed by even the most painstaking ground observers.

During the World War aviators in Great Britain discovered Roman ruins and mounds traceable to the ancient Britons, and since then in Asia Minor and other parts of the world the airplane has gone on contributing to archaeological research.

This will be the first time, however, that the planes are used in the Maya researches.

Tours Planned to Ancient Sites.

The interest of Pan-American Airways was concentrated on the Central American and Mexican ruins last Spring when the transport line was developing its airports on the Miami-Panama route. At Cozumel Island, off the northeast corner of the Yucatan Peninsula, workmen were preparing a field and runway and found, to their pleasure, what they described as a "fine stone quarry" on the very site selected for the airport.

Engineers for the company examined the "quarry" and discovered ruins of unquestioned archaeological value. They at once moved the airport site and the ruins are being reserved for archaeological research.

Present and future internal routes of the company are directly over some of these cities which are said once to have boasted populations of half a million or more. Here for years the scientists of Harvard, the Carnegie Institution and the Mexican Government have been digging away, uncovering pyramids surmounted by temples, finding great stone highways extending out from dead cities into the jungle and indications of a population, in the opinion of archaeologists, running in to many millions.

The airplane survey and aerial photographs, it is believed, will disclose these cities in such a way as to allow land parties to reach them in a fraction of the time that is now being consumed in blind search.

LINDBERGH LANDS IN VENEZUELAN CITY

Flier Alarms Passengers on Way to Maracay by Taking Photos From Bow of Craft.

MIAMI, Fla., Sept. 26 (AP).—Skimming across Northern South America on the return half of his 10,000-mile airmail tour, Colonel Charles A. Lindbergh brought his plane down at Maracay, Venezuela, today three hours and fifty minutes after he had taken off from Port of Spain, Trinidad, 415 miles away.

The Colonel left Port of Spain at 10:35 A. M., and landed at Maracay at 2:25 P. M. His companions on the journey were Mrs. Lindbergh, Juan T. Trippe, president of Pan-American Airways, Mrs. Trippe and the ship's crew.

Taking advantage of the clear weather which he encountered today in contrast to the intermittent squalls of yesterday, the Colonel climbed out over the bow of the big amphibian and from the anchor compartment used his camera while the ship was in flight at an altitude of 1,500 feet.

Lindbergh gave his passengers some worry, the radio operator reported, as he continued to take pictures a few feet in front of the bow propeller. Mrs. Lindbergh operated her camera from a seat in the plane.

The Colonel responded to a request from President Gomez of Venezuela, transmitted to him by radio, and circled his plane in greeting as he passed over Caracas, capital of Venezuela.

Lindbergh planned to rest at Maracay tomorrow before undertaking the inspection of an airmail line through Venezuela on Saturday.

From Maracay Lindbergh was to stop at Curacao, Dutch West Indies, and thence fly to Maracaibo, Venezuela, and Barranquilla and Cartagena, Colombia.

At Cristobal, Canal Zone, he will rest for eight days before continuing to Havana over the aerial path he laid out some months ago.

HURRICANE TURNS, NOW MENACES CUBA

Continued from Page 1, Column 7.

idly moderating. The message also indicated that complete communications would be re-established today.

The Meteorological department of the Pan-American Airways thought tonight that the storm might again move to the West, touch Southeast Florida and the Keys but scarcely affect Havana.

The weather report, compiled by P. C. Groger, meteorological expert of Havana for the Pan-American Airways, said:

"The tropical disturbance, the centre of which is located at present around the Bahamas, is characterized by a slow and abnormal forward movement. The first course was indicated as being to the northwest, but changed later to the west and now is veering slowly toward the south.

"There is a possibility that this disturbance may again move to the west and touch the southeastern part of Florida and the Keys with hurricane force and also affect Havana, but with less violence.

"However, on account of the present slow movement of the disturbance, it will probably describe a complete loop to the southeast and east and finally disappear. There is no real danger for Havana within the next twenty-four hours."

Storm warnings were issued to shipping to the north of Cuban ports and storm signals displayed here. The Pan-American Airways, Inc., which yesterday suspended service between Miami and Havana, today continued to refuse passage, except air mail, or attempt to send a plane over the hundred-mile water stretch to Miami.

A Pan-American Airways plane which left Santiago de Cuba this morning was four hours late in reaching Havana. It fought its way against gusty head winds and the pilot said he had to do most of his navigating at an altitude of 13,000 feet because conditions nearer the ground were too risky.

Washington Gives Florida Hope.

WASHINGTON, Sept. 26 (AP).—Florida was virtually assured tonight by the Weather Bureau that the hurricane which has been hovering on the east coast would not strike before tomorrow morning at the earliest, and the additional hope was held out that the storm had "diminished in intensity."

On the basis of their reports tonight bureau officials were unable to plot definitely the course of the storm, which is now centred near the Bahama Islands, but said no rapid movement in any direction was indicated within the next twenty-four hours.

The hope was held out, however, that information tomorrow morning may give further assurance that Florida will not feel the full strength of a tropical hurricane.

Palm Beach Waits Mystified.

Special to The New York Times.

PALM BEACH, Sept. 26.—With the city entrenched behind barricades, the windows of its principal avenues boarded up and boats cleared from Lake Worth in anticipation of the heralded hurricane, thousands of persons viewed a turbulent ocean along the Gulf Stream Boulevard here this afternoon.

Many business houses had suspended for the last Thursday half-holiday of the Summer season and their employes joined the throng looking seaward for signs of the big blow, the course of which has mystified modern observers and old-time weather prophets.

The best indication of the hurricane's movement came at 6 o'clock this evening when WQE, the Palm Beach station of the Radio Marine Corporation of America, got into communication with West End, or Settlement Point, in the Bahamas, which reported a wind velocity of thirty-five miles an hour from the east-northeast and a barometer reading of 29.70. The sky was partially overcast, but there was no rain.

The West End station at 2 P. M. reported a barometer reading of 29.80 and a wind of sixteen miles.

The sky was bright over this section of Florida today, but there were fast-driven cirrus clouds in the upper strata. Barometric pressure fluctuated today, while thermometers registered 88 in the late afternoon. The barometer read 29.83 at 7:30 P. M. The wind, coming from north-northeast, did not reach a velocity above eighteen miles an hour.

People who had fled from this region at the first warning have returned to their homes, prepared to await developments.

Optimistic Note From Florida.

By Telegraph to the Editor of The New York Times.

LAKE WORTH, Fla., Sept. 26.—We know nothing here of the hurricane of which all New York papers carried news this morning. The sun is shining, as is usual 365 days a year, with no wind at all. Florida is all prepared for a good tourist season.

EARL J. REED,
J. W. HARWELL.

Cables to Bahamas Interrupted.

The Western Union Telegraph Company announced last night that communication with the Bahamas was interrupted on account of the storm.

CREW QUIT FREIGHTER ASHORE OFF BAHAMAS

Thirty Reach Coast in Lifeboats —Captain, Radio Man and Another Remain on Ship.

MIAMI, Fla., Sept. 26 (AP).—Braving the heavy seas churned by the approach of a tropical disturbance, all except three of the thirty members of the crew and officers of the British freighter Domira, carried aground off Abaco Island, Bahamas, yesterday, took to the lifeboats today and landed at Great Guana Cay.

A radio operator who remained aboard the storm-buffeted craft with the captain and one other person told the story of the abandonment of the Domira in a series of messages, parts of them unintelligible, picked up by the Tropical Radio here.

No details could be learned of the journey to safety made by the members of the crew who manned the lifeboats, nor was it known how long they were in the water before reaching Great Guana Cay, where they were believed to be tonight, but when they left the freighter the seas were considerably calmer than they were yesterday.

The Domira continued to withstand the terrific pounding of high winds and was said to be intact with the exception of the rent in its hull made when it went aground. This opening resulted in the flooding of the engine room and left the ship's radio set dependent on batteries for its power.

DELUGE PLAYS HAVOC IN SOUTH CAROLINA

Crops and Roads Suffer Heavy Damage—15 U. S. Troopers Rescued in Creek.

COLUMBIA, S. C., Sept. 26 (AP).—Heavy rains, chiefly in the northwest section of the State, which have been in progress for the past thirty-six hours and steadily gathering momentum, tonight had wrought heavy road and crop damage in South Carolina.

At Greenwood nearly a dozen horses were drowned. The animals, moving with the troops of the Sixth Cavalry from Fort Oglethorpe, Ga., to Camp Jackson, Columbia, were swept off their feet by the current in Ninety-six Creek. Fifteen troopers narrowly escaped drowning at the same time. Four were rescued from trees and eleven were hauled out of the swollen waters with ropes.

Richard H. Sullivan, United States meteorologist here, said late today he was practically certain that there would be a continuance of the heavy rains.

Road closings were reported in Greenwood, Abbeville, Laurens, Oconee and McCormick Counties, where the rains had approached in intensity the floods of a year ago.

Dispatches from Greenville related that the Tyger River bridge between Cross Anchor and Union, near the Union-Spartanburg county lines, had been washed away.

Reports came from Greenville and Spartanburg that the cotton crop had been materially damaged, the Piedmont section suffering the most.

Near Spartanburg the mill village of Beaumont was menaced by rising waters. Chinquepin Creek, running through the northern part of the city, was reported out of its banks. The gas supply of the city was also in danger.

COSTE HOPS FROM PARIS FOR A DISTANCE RECORD

French Aviator Abandons Plan for Atlantic Flight—Will Go to Siberia.

Special Cable to The New York Times.

LE BOURGET, France, Friday, Sept. 28.—Captain Dieudonne Coste, the noted French flier, took off at 8:16 o'clock this morning (3:16 A. M. in New York) for Siberia in an effort to break the world's long-distance record. His mechanic, M. Bellonte, was with him.

When the plane, the Interrogation Point, was wheeled out of its hangar rumors that he intended to try the westward flight across the Atlantic to New York spread around the field, based, presumably, on his previous efforts to cross the northern ocean, but the flier denied that he had any intention of attempting such a flight.

PERSHING DENIES SHOOTING

Report of Wounding Host in Scotland False, He Says.

PARIS, Sept. 26 (AP).—"There is absolutely nothing to it," said General John J. Pershing today when informed of a New York report that he had accidentally shot and slightly wounded Justice Richard P. Lydon while hunting grouse in Scotland. The General declined to say anything further.

Wireless to The New York Times.

LONDON, Sept. 26.—Alexander Woollcott's report of General Pershing's accidentally shooting and wounding Supreme Court Justice Richard Lydon recently when they were hunting guests of Bernard Baruch at Buchanan Castle, near Loch Lomond, amused the steward of the estate today.

He said the alleged occurrence was news to him, adding:

"If anybody is likely to have heard of the accident it is myself. It often happens that a stray pellet hits one or another member of a party. If that did happen in this case it certainly was not serious enough for any complaint, but I'm sure it did not occur."

The foregoing dispatches refer to the radio broadcast by Mr. Woollcott on Wednesday night. Mr. Baruch, host of the shooting party, told a Times reporter, when informed of it, that the story of the wounding of Justice Lydon was untrue.

BALKANS NOW SEEK BOND.

American Competition Arouses Call for Grain Exporters' Alliance.

Special Cable to The New York Times.

BELGRADE, Sept. 26.—United States competition promises to effect cooperation between certain Hungarians and their political enemies of two Little Entente States.

According to the Belgrade newspaper Nouvosti, Hungarian corn exporters, in the face of competition from the United States, have invited the corn exporters of Rumania and Yugoslavia to enter a common selling organization. The headquarters of the organization would be in Budapest.

The idea is sympathetically received in Belgrade, where it is hoped Czechoslovakia will be also invited to join. Economic stress is thus teaching the Balkans to abandon political folly, with the American grain dealers in the rôle of the angel of peace.

Four Three Prospectors Are Lost.

SAVANT LAKE, Ont., Sept. 26 (Canadian Press).—Three men, John Rosenthal, T. Snider and E. McChesney, are believed to have been lost in a heavy gale on Sturgeon Lake, Northern Ontario, Sept. 17. Search parties have been out each day in an effort to locate them and their canoe but without success. Rosenthal, who lived in Gold Pines, Ont., employed Snider and McChesney, both of Haileybury, to accompany him on a prospecting trip. Heavy southwesterly winds came up soon after their departure in a power canoe.

Public Notices

Daily $1.00 an agate line
Sunday $1.50

Public Notices may be inserted in The New York Times until 12 o'clock midnight of the day preceding publication.

CALIFORNIA-YOUNG MAN WILL DRIVE gentlemen, family for transportation. Furman. Trafalgar 1713.

MY WIFE LEFT MY BED AND BOARD; I am not responsible for her debts. Augustin Anastasis, 555 West 164th.

MY WIFE, AGNES GRAHAM, LEFT ME bed and board on July 31, 1929, and I am no longer responsible for any of her debts. SAMUEL GRAHAM, 305 West 20th St., New York City.

I WILL NOT BE RESPONSIBLE FOR debts contracted by my wife, Emily C. Sullivan, Bay Shore, Pensacola, Fla., and have revoked and canceled all power of attorney, agency and authority given by me to her. DANIEL F. SULLIVAN.

NOTICE IS HEREBY GIVEN THAT ON Monday, Sept. 23, 1929, I resigned as secretary and treasurer of the First International Securities Corporation and have no further interest in said corporation. Henry Clapier, 39 West 97th St., New York City.

The New York Times offers a reward of $100 for information leading to the arrest and conviction of any one who has inserted a fraudulent advertisement in its columns.

In a few days October 1st will be here—and in a few days you will be here if only you'll look The Berkshire over!

TWO TO FIVE ROOMS... FURNISHED OR OTHERWISE BY THE DAY, MONTH OR YEAR

THE BERKSHIRE
21 EAST 52
Mr. Martin Sweeny, Managing Director

SCHANZ INC.
MEN'S TAILORS
15 WEST 47TH STREET

Now presenting Business Suits and Top Coats in New Models—New Fabrics—New Shades—of the same pre-eminent character that has made the name Schanz symbolic of the utmost quality in Clothes Ready for Wear.

Business Suits Ready for Wear $95
Business Suits Custom Made to Measure $175
OTHER GARMENTS PROPORTIONATELY

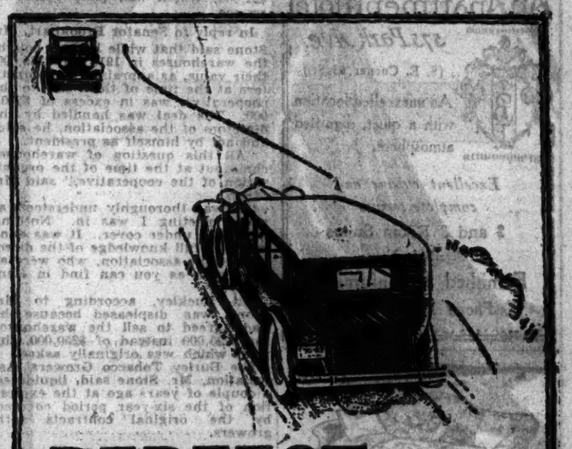

PERFECT service . . .
perfect Cars . . . perfect economy . . .
sums up what we have to offer!

THE service is prompt and courteous . . . you simply call Murray Hill 3940 . . . we do the rest. There couldn't be more perfect Cars, because 65 new ones, smartest product of the Packard plant are yours to use.

As for economy . . . the burden of wages, upkeep, garage, insurance, etc., are ours, you pay a small fee by the hour for your motoring pleasure!

This winter experience another of the modern, responsibility-free conveniences—because this Motor Service is just that. Open an account to make it even simpler!

New 1929 Custom Eight Packards. Bonded Chauffeurs in Uniform.

RATES $4 an hour for 5 hours or more—$5 an hour for 4 hours or less. Sundays and Holidays: $5 an hour for 6 hours or less, $4 an hour thereafter.

GRAND CENTRAL PACKARD RENTING CORPORATION J. P. CAREY
MURRAY HILL 3940
43 Vanderbilt Ave.
Garage—340 E. 49th St.
anyDAY... anyHOUR... anyWHERE... anyWEATHER

WHAT BRINGS MEN TO BROADWAY AND NINTH?

The Famous "Forties"

FORTY DOLLAR suitings and top coatings are favorites in the Arnheim Fabric Family. They make up into more than forty dollar's worth of suit for they share with their higher-priced brothers this legacy of Arnheim clothes craftmanship; 52 years of custom perfection that have made perfection a custom.

The $40 line, of distinguished lineage; includes business worsteds, sport suitings, tweeds, cheviots, serges . . . in solo colors and countless color combinations. Tailored to your measure, they reflect the caste of the custom made at less than the cost of the ready-made.

Call, write or Phone STU 3410 for samples.

SUIT or TOPCOAT $40

Arnheim
CUSTOM TAILOR
BROADWAY AT NINTH—NEW YORK

Endicott Hotel
81st Street & Columbus Ave.
WEEKLY RATES

Single Room with Running Water from	$10.00
Double Room with Running Water from	15.00
Single Room with Shower	13.50
Outside Room and Bath (for one) From	16.00
(for two) From	18.00
Suites	25.00–30.00

Telephone, Trafalgar 6400

ADVERTISEMENT.

The Famous Hofbrau Haus Uses Knickerbocker Ice

Everybody who appreciates good food and is "in the know" in New York goes to the Hofbrau Haus as often as possible to enjoy the delectable dishes for which this restaurant is noted. One of the chief reasons why food is always so good at the Hofbrau may be found in the huge refrigerators well filled with sparkling Knickerbocker Ice.

At one time the Hofbrau Haus experimented with its own ice-making machinery, but this was removed when the management proved that Knickerbocker Ice is more economical and that the quality is superior.

Knickerbocker ICE Company

The Beekman
An Apartment Hotel
575 Park Ave.
(S. E. Corner 63 St.)
An unexcelled location with a quiet, dignified atmosphere.
Excellent cuisine and complete service
2 and 3 Room Suites
Available Now
Furnished or Unfurnished
Phone Regent 4820

Curtis builds into this group at $295 all the rich refinements of costly pieces

You have admired these perfect touches in groups costing $500 and more: the back at just the proper pitch, the luxuriously low seat, cutaway arms . . . Now Curtis embodies these rich details in his Romney Group, at $295 in brocatelles, silken damasks or durable linen velvets. Built to your individual taste, embellished with antique nailheads; cushions down-filled.

CURTIS
Maker of Fine Upholstered Furniture
55 Fifth Avenue
at 12th Street

At SCARSDALE it's
Colchester Hall
for apartments better than you have yet seen. Overlooking beautiful Bronx River Parkway.
2 to 5 ROOMS
Two blocks south of Post-Lee Road (station st.) on Rahway Road, Scarsdale Manor, Scarsdale, N. Y.
Office at building. Telephone Scarsdale 3670
KENNETH IVES MANAGEMENT, INC.
New York and White Plains

CRITICIZES DEALINGS OF FARM BOARD MAN

Brookhart Questions Stone's Sale of Property at Profit to His Cooperative.

SENATORS ASSAIL "DELAY"

Tobacco Expert, on Stand, Defends Relatively Slow Progress Toward Farm Relief.

Special to The New York Times.

WASHINGTON, Sept. 26—Criticism of policies of the Federal Farm Board continued today before the Senate Committee on Agriculture, which is considering the confirmation of its appointment. The majority of the Senate committee are reported to be favorable to confirmation and to have found that nothing developed by the hearings justifies opposition to the President's selections.

James C. Stone of Kentucky, vice chairman of the board, was today's witness. As in the case of Alexander Legge, chairman of the board, who faced a bombardment from members of the committee for two days, Mr. Stone was closely questioned by Democrats and independent Republicans.

The interrogation of Mr. Stone centred to a considerable extent on his management of the Burley Tobacco Growers' Association.

Senator Brookhart of Iowa read from testimony in the suit of Aaron Sapiro, who organized that association and other cooperative farm organizations, against Henry Ford. In that trial John L. Buckley of Lexington, Ky., a former partner of Mr. Stone, testified that warehouses owned by the firm of Stone & Buckley, which had cost $165,000, were sold to a subsidiary of the Burley Tobacco Growers' Association for $225,000.

Says Transaction Was Public.

Mr. Stone was president of the association at the time at a salary of $22,000, which was later raised to $25,000.

In reply to Senator Brookhart, Mr. Stone said that while he had bought the warehouses in 1916 for $165,000, their value, as appraised by competitors at the time of their sale to the cooperative, was in excess of $280,000. The deal was handled by the directors of the association, he said, and not by himself as president.

"All this question of warehouses came out at the time of the organization of the cooperative," said Mr. Stone.

"It was thoroughly understood at every meeting I was in. Nothing was done under cover. It was done with the full knowledge of the directors of the association, who were as good men as you can find in Kentucky."

Mr. Buckley, according to Mr. Stone, was displeased because he had agreed to sell the warehouses for $225,000 instead of $250,000, the price which was originally asked.

The Burley Tobacco Growers' Association, Mr. Stone said, liquidated a couple of years ago at the expiration of the six-year period covered by the original contracts with growers.

Tobacco Association Prospered.

Starting without any resources, the association wound up its affairs, he said, with several million dollars' worth of property and with a record of having contributed to an advance of 7 or 8 cents a pound in the price of tobacco.

Failure to obtain the signatures of a sufficient number of growers on new contracts was the reason given for liquidation of the association.

Senators Caraway and Wheeler joined Senator Brookhart in propounding questions critical of policies of the Farm Board.

Senator Caraway drew from Mr. Stone that the Burley Tobacco Growers' Association was organized in a period of sixty days, which is about the time that the Farm Board has been in existence.

"You put an organization together in sixty days without having a nickel to start with," commented Mr. Caraway. "Now you have had sixty days on the Farm Board with a lot of government money and you haven't done anything."

"We think we have done something," replied Mr. Stone. "I don't think I have ever worked harder than as a member of this board. You must remember, too, that we are faced by a good deal bigger problem than the tobacco association."

To Organize Wool Growers.

WASHINGTON, Sept. 26 (AP).—The Farm Board announced today that it would meet in Chicago Oct. 4 with wool growers for the purpose of organizing a national association to handle wool.

Chairman Legge said he hoped the wheat cooperatives organizing the National Farm Grain Growers Associations would be ready to meet with the board members and present a final plan for its organization. He said that as soon as the wheat growers organized the association the board would be ready to advance funds for it to handle its grain.

The wool growers, Mr. Legge said, had recognized that they were poorly organized and had requested the board to call the meeting in Chicago.

DEFER PLEAS IN BOND THEFT

Two Youths to Be Arraigned Monday in $512,000 Robbery.

Pleading was deferred until Monday when Milton Alter, 17 years old, of 246 Rivington Street, and David Schwartzberg, 19, of 35 Ridge Street, were arraigned before Judge Levine in General Sessions yesterday on indictments returned the day before in the theft last Friday of $512,000 in securities from R. Y. Hiscox & Co., brokers, of 111 Broadway. Both youths were remanded to the Tombs without bail. The police still are seeking Carl Forman, 24, named with the two youths in the theft and whom they, in confessions to Commissioner Whalen, accused of having plotted the theft.

After a messenger for Hiscox & Co., said that he had turned the securities over to Forman within half an hour of the time he received them from the Guaranty Trust Company.

Leap Into Sea Saves Navy Flier.

SAN DIEGO, Cal., Sept. 26 (AP).—A last-minute leap from an airplane flying at sea was credited today with saving the life of Lieutenant J. P. De Shazo, navy pilot. He was 4,000 feet above the sea north of here yesterday when his plane fouled a target which was being towed by another craft. The flier leaped, trusting to his parachute and life preserver. Half an hour later a fishing boat picked him up. He was not injured.

BORAH ATTACKS 'FLEXIBLE' POLICY

Continued from Page 1, Column 1.

day privately questioned the advisability of the President's statement. Although not criticising his action, they felt, they said, that the issuance of the statement might only tend to solidify the Democratic and farm bloc opposition to the flexible tariff sections.

There were signs that the crucial flexible tariff provisions, which have caused the dispute, would be voted upon early next week, perhaps Tuesday, according to Republican plans.

Senator Simmons, sponsor of the amendment to repeal the flexible clauses, seemed confident of winning, but his optimism was not universally shared in his ranks.

A declaration tonight by the American Farm Bureau Federation that the flexible provisions should be retained may have an effect on farm bloc members whose minds are not completely made up. In a letter to all Senators Chester H. Gray, representative of the organization, said that "a flexible provision and a tariff commission to administer it are just as important to agriculture as the rates on farm crops, because of the rapidity with which domestic and foreign economic conditions change."

Borah Turns Fire on Hoover.

"The President has seen fit to take part in this discussion, to take a hand in the proceedings," Senator Borah said as he took the floor for his speech.

"I do not criticise the President for having issued his statement. Had he been establishing a precedent, had it been the beginning of such a practice, I should condemn it in unmeasured terms. It is not my idea of the division of the departments of government under the Constitution.

"For a President of the United States, the leader of his party, holding in his control at the beginning of his term the patronage which belongs to no ruler upon the earth, to declare that this or that provision should or should not be voted for in the Senate, in my judgment is establishing a practice and a precedent which we in time will have cause to regret. I cannot help but say here that I have found hearty accord in my feelings with the statement of the Republican leader two days ago.

"But this is a practice which unfortunately has been carried on for the last sixty years. Therefore, I do not criticize the President for the fact of issuing the statement, however much I may disagree with the views which he expressed.

"But, having put his hand to the plow, the President can not turn aside because of rough furrows. Having undertaken to shape this bill, the President must go through to the end and assume with us the responsibility for its terms, not merely by his veto, which he has heretofore expressed an unwillingness to rely upon, but by his influence here in this chamber.

Challenges Him on Duties.

"Therefore, while I do not criticize his issuing the statement, I do say that it is his duty to advise this body in the same plain and specific way whether or not the industrial schedules of this bill meet with his approval.

"The real fight here is between the agricultural and industrial interests. The most important question to the country, the one thing which will be fought out here until the snow falls, is whether these industrial schedules are justified.

"I ask from the floor of the Senate that the President advise this body and advise the country, as he did with reference to the flexible tariff provision, whether he approves of these industrial schedules in this bill.

"Does he approve of the duty upon cement, upon pig iron, upon other matters which increase the profits of the Steel Corporation? Does he approve of the duty upon shoes?

"Secondly, is he satisfied with the duties which have been levied upon agricultural products? And, finally, will he advise us whether he is satisfied that this bill meets the pledges and the promises which he made in the last campaign?

"If a President is ever permitted to speak before he exercises the veto power, there is one matter upon which he is authorized to speak. He stated that the most imminent question in American politics is the agricultural question; that one way of relieving the inequality which exists is through the tariff; and, in view of the fact that he is proposing to shape this bill, we have a right to be advised whether the bill in its present form conforms to the pledges of the party under which he was elected and to the pledges which he himself made.

Recalls Aim of Special Session.

"I say this in all respect for the President, and in profound respect for the Presidency; but it is the vital issue in this chamber.

"Had not the President spoken, I should not have made any such suggestion; but, having spoken, the agricultural interests of this country want to know the President's view as to whether this bill complies with the pledges which were made.

"If our friends upon the other side, who believe in the flexible tariff provision and believe that it is capable of ironing out inequalities or adjusting rates where it is necessary to adjust them, have the confidence in it which they express, will they not permit the industrial duties in the law to remain as they are and wait until the Tariff Commission can iron them out?

"We went into the campaign pledging ourselves to rectify the agricultural situation, and one of the methods was said to be through tariff legislation.

"Now is the time to do it; and I say that it not only devolves upon you and upon me, but it devolves upon the President to see that these schedules are right and to pass our O. K. on them at this session and not transfer them to the tender mercies of a tariff commission. I say, in all fairness and in all justice, that, the President having conceived it his duty to shape the terms of this bill, we ought to have his judgment on the measure as it now stands."

Dealing with the economic clash between agriculture and industry, Mr. Borah called the Senate the one body "where there is anything like equality in that tremendously important fight."

For Keeping Senate's Fewer.

"Are we Western Senators, he inquired, "to be asked to transfer our power in that contest to a Tariff Commission where the West will have one vote at most?

"I do not know what the future has in store, but the Tariff Commission, as it has been made up from 1921, has been composed to a dominant degree of lobbyists for the industrial interests of the United States."

Mr. Borah said that not a single tariff reduction of any moment had been brought about or recommended by the commission, and added that "not 1 cent of the tremendous burden" upon consumers, had been relieved by it in seven years.

"I cannot conceive of a more serious proposition," he added, "than that of giving the rate-making power, the tax-levying power, to a small coterie of men, working behind closed doors, subject to the tortuous methods which are now revealed by one of the members of the commission itself. The best evidence of the fact that the Tariff Commission has been without effect, that it has accomplished little or nothing along the line which it was supposed to work, is the fact that the last Presidential campaign was partly fought on the proposition of adjusting the inequalities of the tariff law now upon the statute books.

"The commission had accomplished, as we felt in the campaign, practically nothing. Suppose we had said then that we proposed to shirk our responsibility, to abandon our sovereign obligation imposed upon us by the Constitution, and leave it to six or seven men, sitting behind closed doors, to adjust tariff rates, what the effect would have been in the campaign no man would have dared to say."

Reed Takes Up the Reply.

The "battle" between the President and Congress had gone on ever since the Constitution went into effect, Senator Reed said in replying to Mr. Borah.

"It will go on as long as the Constitution shall last," Mr. Reed continued.

"It is the plain meaning of the Constitution that it is for the President's judgment to settle the time and subject of his recommendations. It is the plain meaning of his statement that he does recommend to our consideration this provision for a flexible tariff. I am not inclined to be finical about the method which he chose to do it.

"The Senator says this is a fight between agriculture and industry. I decline to admit that. So far as I am privileged to speak for the great industrial communities of the East, I decline to engage in that fight. I say that the communities for which I am trying to speak are not conscious of such a fight and are not waging any such fight, and as I tried to say the other day, we are doing our level best to think of all Americans as equal, whether they be farmers in Idaho or factory workers in New England.

"I was amazed to hear the Senator from Idaho appeal to his brethren from the Western States to stand this flexible provision and retain the power here in the Senate, where the representation was disproportionate to population, and not let that power go where the Western States, because of their disproportionate representation, could no longer control the situation.

For "Impartial Tribunal."

"What can that mean, except that the Senator from Idaho is afraid of the facts; that he is afraid to let the facts be judged by an impartial tribunal organized like a court, with the parties equally balanced in representation upon that commission.

"The Senator says the facts on which the industries, agriculture, the mines of America depend for their life must not be judged by an impartial tribunal, but must be kept here where Idaho with 430,000 has two Senators and New York with 11,000,000 or 12,000,000 people has but two, where some Americans have twenty or thirty times the representation of other Americans.

"He cannot let this fact go to that tribunal, non-partisan judicial deliberate tribunal; but he must have them decide it here where representation is all lopsided between the States of different size.

"These gentlemen who have appointed themselves spokesmen for agriculture—and I deny their right to do it—are trying to drag down the rest of the country so as to put the whole country on a level. We are trying to drag up agriculture to the higher level on which most industry is. That is the difference. We are both seeking equality. They are trying to do it by pulling down the East. We are trying to do it by lifting up the West.

"In Pennsylvania in 1927 we produced $249,000,000 worth of agricultural products and the State of Idaho produced $108,000,000. Surely I am as much entitled to be considered a friend of agriculture as is the Senator who preceded me. I cannot speak for agriculture with the same tongue of eloquence as he has, but I have just as much sincerity in the words I use and the heart that prompts them."

Fletcher Feels "Distressed."

Announcing his support of the flexible provisions, Senator Fletcher said he felt "distressed" that he could not go along with the large majority of his fellow-Democrats.

"I had thought," Mr. Fletcher said, "that the tariff revision should be limited very much as was outlined by the President. But it is plain, too, that certain readjustments should be made and the majority party will be held responsible for the bill. The minority should do their best to make the bill what it should be, even though they get no credit.

"The President's statement reflecting the flexible provision appeals to me as convincing. The main argument against the provision is that it places too much power in the hands of the President; but he cannot initiate an inquiry and cannot transfer to the dutiable list any article Congress places on the free list or vice versa."

The subcommittee of the Finance Committee, appointed to deal with the corporation income tax data which has been asked for in connection with the tariff debate, agreed with the treasury during the day upon a form which will contain twenty-four questions. The Democrats, who have requested statistics of about 700 firms and corporations, consented to cut the list nearly in half.

REFUSE TAX EXEMPTION TO DELL ESTATE HERE

Board of Appeals Decides That Decedent Did Not Relinquish Citizenship.

Special to The New York Times.

WASHINGTON, Sept. 26.—The Board of Tax Appeals refused in a decision made public today to allow an exemption in the gross estate of William A. Dell of New York, sought on the ground that he was not a resident of this country at the time of his death, and approved a deficiency assessment of $900 levied by the Bureau of Internal Revenue. The appeal was brought by Noah C. Rogers, as executor of the estate.

Mr. Dell, an enthusiastic golfer, who suffered from rheumatism, the decision said, bought a small house at Cannes, France, in March, 1920, where he could obtain treatment for his illness and also enjoy his favorite sport. He died there suddenly on March 8, 1925, at 70 years of age.

The board ruled that Mr. Dell had made a will while living at the Plaza Hotel, New York City, on Nov. 1, 1920, that he made frequent visits to the United States during his stay in Europe, and that his income tax returns had always described him as a resident of the United States. His passports, likewise, gave his residence in this country, and his body was brought back for burial at Jacksonville, Fla.

The will made by Mr. Dell, the decision stated, was found in his effects after his death and was deposited with a notary in France for safekeeping. At that time, Mr. Dell's income-producing investments, all American securities, and valued at about $226,000, were in the custody of his attorney in New York. He had a bank balance at New York of $8,395 and a balance of $2,064 in France.

Mr. Dell, the board stated, had two sons, one of whom was an instructor at Princeton and the other in the ministry in New York.

Open Penn State Forest School.

Special to The New York Times.

MONT ALTO, Pa., Sept. 26.—Official opening of the Mont Alto branch of the new Pennsylvania State Forest School, formed by merging the State Forest School here and that at State College, took place here today. Over fifty freshmen have enrolled for the four-year course and about twenty students in the two-year course. Professor John A. Ferguson, director of the merged schools, presided at the opening exercises.

It's specially grand to be a bride right now!

Just imagine it! Having a perfectly delightful reason for discarding every single one of one's old clothes in favor of a gorgeous new trousseau—just at the time when modes have so definitely changed that one's old things would be impossible, anyhow! The new fashion, with its dignity, mystery and allure, is specially adapted to the bridal costume. Russeks versions, as usual, are particularly lovely. Don't let this Friday pass without seeing them.

Design Studio Third Floor

RUSSEKS
FIFTH AVENUE AT 36th ST.

INDIVIDUALITY

TO LAST-MINUTE MEN AND WOMEN

WESTOVER leasing is swiftly increasing! And many are the reasons back of the rhyme! We urge immediate inspection of the choice suites remaining. Attention, Last-Minute Men and Women! For First Rate Living without last minute rush . . . for countless tomorrows of contentment, sign your Westover lease today! 1, 2, 3 and 4 Room Suites. Serving Pantries. Electrical Refrigeration.

Dine and Dance in the Famous Viennese Room

HOTEL WESTOVER
253-263 West 72d Street
Darius P. White Management
John D. Green, Resident Mgr.

JAY-THORPE · 24 WEST FIFTY-SEVENTH STREET

our famous
51-gauge stocking
is now 3.50

So far as we know—and the many women who wear this stocking exclusively will certainly bear us out—this is the most satisfactory 51-gauge stocking for general wear that has ever been evolved! Beautifully sheer . . elastic . . long-wearing. And now its great success makes possible this new lower price. . .

Special note . . in new browns . . three of them . . and other new fall colors!

JAY-THORPE
FIFTY-SEVENTH STREET WEST

Thumbs down on bare radiators

The vogue for smart interiors decrees that . . .
the displeasing outlines of cast-iron radiators must be covered

WITH Mullins Enclosures you actually create beauty out of ugliness—conceal obtrusively awkward radiators which no decorative scheme can successfully include—transform them into fine furniture—useful, decorative pieces, in perfect harmony with your finest furnishings.

Mullins Enclosures are really fine furniture—built of heavy gauge furniture steel—beautifully finished by photographic process, in perfect reproduction of grain and texture—hand-rubbed to the deep warm beauty of the most exquisite wood finish.

Mahogany, Walnut and mellow Old Ivory are standard finishes, but Mullins Enclosures may be had in ground coat only, ready to be painted or lacquered any desired color.

Mullins Enclosures are carried in stock, ready for immediate delivery—installed in a few minutes—no disturbance or muss. Quantity production and efficient factory methods combine to make Mullins prices surprisingly moderate.

MULLINS
RADIATOR ENCLOSURES and SHIELDS

See the Mullins Enclosures and Shields display at dealers listed below—or mail the coupon with your name and address to your nearest dealer for full information

NEW YORK CITY
Gimbel Brothers
Hale Stores, Inc., 420 Madison Ave.
Hammacher, Schlemmer & Co., 145 East 57th St.
Lewis & Conger, Sixth Av. & 45th St.
William MacWilliam, 101 Park Ave.
Stern Bros.

BROOKLYN and LONG ISLAND
Brooklyn Service Co., 467 Atlantic Av.
Chambers Kelvinator Co., Rockville Center & Malverne
Maurice Steinel, Glen Cove

WESTCHESTER COUNTY
A. Libreri, Inc., New Rochelle
William MacWilliam, White Plains

NEW JERSEY
Automatic Heat & Service Co., Long Branch
L. Bamberger & Co., Newark
Colonial Decorative Co., Cresskill

NEW JERSEY—*continued*
Hales Stores, Inc., Newark
J. J. Kaveny, Inc., Montclair
Monmouth Plumbing & Supply Co., Long Branch
William MacWilliam, East Orange
Morris, Cutler Co., Inc., Englewood
H. W. Mills Co., Passaic
Quackenbush Co., Patterson
Quality & Service Sales Co., New Brunswick

NEW YORK STATE
Luckey, Platt & Co., Poughkeepsie
Harry Simmons, Albany
McCann Bros., Albany
Roosa Furniture Co., Beacon
Marsh, Bachman Co., Hudson
Lawson Hardware Co., Newburgh
William P. Tarrant, Saratoga Springs
The Wallace Co., Schenectady
Mulligan & Schermerhorn, Troy
Trojan Hardware Co., Troy

MULLINS MANUFACTURING CORP., SALEM, OHIO
Manufacturers of Mullins Automobile Body Stampings and Mullins Steel Boats

Write your name and address on this coupon and mail to your nearest Mullins dealer for full information regarding Mullins Enclosures and Mullins Service.

Name .....
Street, No. .....
City ..... State .....

ROOSEVELT DENIES FRICTION WITH BRAY

Ridicules Rumors Democratic State Chairman Will Resign Because of Disagreements.

PRAISES HIS COOPERATION

Message From Warm Springs, Ga., Hints Report Was Started as a Lever or Causing Trouble.

Reports of friction between Governor Franklin D. Roosevelt and M. William Bray, Democratic State chairman, were emphatically denied yesterday by Governor Roosevelt in a message sent from Warm Springs, Ga., and made public here.

The Governor, who is spending a few weeks at the Georgia resort, characterized the report as a "silly-season story" and denied that Mr. Bray was to resign his post. He lauded the work of the State chairman and said he expected to have the cooperation of Mr. Bray for some time to come.

"I am informed that Wednesday's papers carry a silly-season story about some kind of disagreement between Chairman Bray and myself," said the Governor's statement. "Of course, the originator of this yarn must have known its utter untruthfulness and disseminated it in a deliberate attempt to sow discord.

"Its publications, however, gives me the opportunity of saying definitely that the chairman of the Democratic State Committee has not only given me fine cooperation but complete loyalty and will continue his excellent and constructive work."

Mr. Bray succeeded Edward Corning as State chairman and the reports of a possible resignation came as a distinct surprise, as Mr. Bray was known to have worked harmoniously with the Governor in his efforts to strengthen the Democratic organization, particularly in the up-State counties. Mr. Roosevelt, it was understood, offered Mr. Bray the appointment of Secretary of State in his administration just before taking office. Mr. Bray, declining it, said he felt he would be of more value by confining his activities to the political organization. Edward J. Flynn was named later as Secretary of State.

In Democratic quarters there was made evident a feeling of agreement with Governor Roosevelt concerning alleged conscious inspiration of a false report. The opinion was voiced that a party member from up-State instigated it because of dissatisfaction with Mr. Bray over a political appointment.

Bray Tells of Harmony.

Special to The New York Times.

ROCHESTER, N. Y., Sept. 26.—M. William Bray, chairman of the Democratic State Committee, denied here today any intention to resign.

"The stories appearing in the newspapers alleging a disagreement between Governor Roosevelt and myself are contrary to the fact, are inspired by our Republican friends and given circulation through a hostile up-State press," he said.

"No discord has started and no discord exists. Harmony prevails in the official family at Albany and in its relations with the party leaders throughout the State."

Asked if he had any intention of resigning for business reasons, Mr. Bray said he had not. He pointed to the conception of the Democratic Union, now in process of organization, as proof that he had laid out work for himself that would occupy him as chairman for some time.

ROCKEFELLER GROUNDS COMBED IN MAN HUNT

No Trace Is Found of Pair Who Escaped From East View Penitentiary.

Special to The New York Times.

EAST VIEW, N. Y., Sept. 26.—A hunt through the grounds of John D. Rockefeller's home was included today in a search by policemen and attendants of the East View Penitentiary for two prisoners who escaped last night.

Warden Romanus Selinan directed the pursuit of the men, who got away while the prisoners were retiring, but no clews were found. Harry De Stefano and Charlie Sirico are the fugitives.

Sirico is 25 and was sent to the penitentiary for eleven months by County Judge Russell Wiggins of Orange. He had over half of his term to serve. De Stefano is 21 and was committed from Pelham as a disorderly person. He had less than one month of a six months' term to serve. The two cut the heavy grill work on a window on the ground floor, climbed through and fled in the darkness. A search was made by attendants of the grounds of John D. Rockefeller's country home at Pocantico Hills and the rest of the countryside near East View, but no trace of the runaways was found.

Two Blocks from Central Park and Columbus Circle | Fifth Avenue Buses Pass the Door. Subway at Corner

Hotel GREAT NORTHERN

118 West 57th Street

An Exceptionally Fine Residence in New York

Here you will enjoy suites with large rooms and baths, plenty of light, sun and air, closet rooms that are unusually spacious, and splendid service. Inspection of these apartments will show that the following rates are extremely reasonable.

Parlor, Bedroom and Bath From $1800 per annum

3-Room Suites, 2 Baths From $2200 per annum

4-Room Suite, 3 Baths From $4500 per annum

Attractive Leases Also Made On Room and Bath or Transient Accommodations

Excellent Cuisine

Telephone CIRcle 1000

M'GOVERN ASSERTS HE PAYS HIGH WAGES

Declares Sanitary Facilities for Men on Tunnel Job Are Best in World on That Type of Work

Patrick McGovern, head of the Patrick McGovern Company, Inc., contractors on the new $44,000,000 water tunnel from Yonkers to Long Island, declared yesterday that his corporation was paying more than the prevailing rate of wages to rock drillers and asserted that on the contract the sanitary facilities are superior to any provided in that class of work anywhere in the United States or any other country.

"Every man has a steel locker and there are shower baths with hot and cold water in heated fireproof buildings at every shaft location," he said in denial of the charges made the day before by John McPartlan of the Compressed Air, Foundation and Subway Workers' Union. "I never said that it would take too much money to install shower baths. As a matter of fact, the showers have been installed for five months."

Mr. McGovern admitted that the men were on strike, but said they were "intimidated" into remaining out. He said he was paying $1 an hour for jackhammer men, as compared with the "prevailing rate," which he said was 80 cents an hour. The union assertion is that the prevailing rate for the tunnel men is $11 a day instead of the $8 being paid by the McGovern company. Mr. McGovern denied also that he was working any of his men overtime, except in the case of an "emergency" as provided in his contract, and said the strike would be over in a week.

COLONEL ROOSEVELT VISITS WHITE HOUSE

Will Sail Oct. 3 for Porto Rico After Seeing Towner, Now on Way Here.

Special to The New York Times.

WASHINGTON, Sept. 26.—Colonel Theodore Roosevelt of New York, newly appointed Governor of Porto Rico, called at the White House today to say good-bye to President Hoover, prior to leaving for his Porto Rican post.

Colonel Roosevelt said he will sail from New York for Porto Rico on Oct. 3, accompanied by Mrs. Roosevelt and their oldest daughter, Grace Green. The other children, who are now in school, will remain in this country, but will visit their parents in Porto Rico during school holidays.

Wireless to THE NEW YORK TIMES.

SAN JUAN, Porto Rico, Sept. 26.—Retiring Governor Towner and Mrs. Towner sailed from here today on the steamer San Lorenzo. They are due Monday in New York, where Mr. Towner will confer with Theodore Roosevelt, his successor.

An impressive farewell was given the Towners, the Porto Rican regiment of the National Guard and school children taking part.

Ex-Governor Towner was appointed April 1, 1923, serving under Presidents Harding, Coolidge and Hoover. He stated in a final interview here that he believed the island was entitled to a completely liberal status, but it must achieve it as a permanent part of the United States. He said the economic situation was improving and that unemployment would be cut down before Dec. 1.

Attorney General Beverly is Acting Governor until Colonel Roosevelt arrives.

FINDS CHILD LABOR COMMON IN JERSEY

Federal Labor Bureau Reports "Interpretations" Have Rendered State Law Ineffective.

WORSE THAN OTHER STATES

Children Under 16 in Paterson and Newark Often Work Longer Than Their Elders.

WASHINGTON, Sept. 26 (AP).—Revision of the child labor laws in New Jersey is necessary to place children under 16 years of age, gainfully employed, on a parity with child workers of other States, the Children's Bureau of the Labor Department reported today.

The bureau said an investigation showed that children in Newark and Paterson, in many instances, worked later at night and longer hours, both during vacation and during the school term, than their older brothers and sisters. Adverse interpretation of the child labor laws had rendered them ineffective, the report said. The survey centred in Paterson and Newark.

In Newark, according to the report, it was found that children worked earlier in the morning, later at night and longer hours than the law would permit them to do had they been out of school in full time employment. In Paterson, quite commonly the children's working day in vacation was as long or longer than that of older brothers and sisters who had regularly entered industry.

Law Excludes Many.

To give children in New Jersey the protection afforded children in other States would require extensive changes in the present law, the report stated. The New Jersey law, while intended to give complete protection, has been interpreted to exclude many occupations from its provisions. Other States have laws which govern all children "gainfully employed."

The survey covered all children in the public schools of Newark and Paterson under sixteen. It was found that in 1925, 4,309 were employed in both indoor and street work in Newark, and 1,674 in Paterson. In Newark 3 per cent and in Paterson 5 per cent were under 10 years.

While attending school, 25 per cent of the Newark children and 40 per cent of the Paterson children reported working at least twenty-four hours a week.

Newark had 176 children under 12 years of age working forty-eight hours or more a week in vacation, and 256 under 12 working at least twenty-four hours a week during the school year. Paterson had ninety-eight working forty-eight hours a week during vacation and sixty-nine working twenty-four hours a week during the school term.

Mentally Deficient Work Long.

It was found by the investigators that the majority of mentally deficient students and those retarded in their work were pupils whose working hours outside school were long. Likewise it was found that the majority of working school children were born of alien parents, in Newark 68 per cent and in Paterson 73 per cent.

"For some of the occupations in which the children engaged the State child labor law has been interpreted as fixing no minimum age and as setting no limitations on the hours of work," the report said.

"But even in occupations for which the child labor law clearly sets a minimum age or limits the hours of work for children under 16, as in manufacturing establishments and stores, many children were reported working under the legal age and in excess of legal hours."

Most of the children not employed in street work were employed in stores, chiefly as delivery boys and in smaller numbers as sales boys and girls. The next largest number were housemaids and the next bootblacks. Boys had turned their hands to a more varied set of occupations than had the girls, the latter being generally housemaids or domestic servants.

Apartment Houses a Factor.

Apartment house life was described as being the leading factor in taking children out of the homes to work. It was found that children were going out to work instead of doing chores about the home.

In 35 per cent of the cases in Newark and 39 per cent in Paterson the father of the children was the principal breadwinner in the home. It was judged that most children were not working through economic necessity, but either through choice or because the parents believed work would benefit the child.

The suggestion was made in the survey that school supervision would be the best assurance that children were not employed to their detriment outside school hours.

It was suggested further that the schools, if equipped to carry on the work, could furnish more constructive and educational activities than the jobs children "pick up." Such facilities would be welcomed by the parents, it was stated, since it was found that work was not done chiefly because of the necessity of earning money.

In Newark 2,261 boys and 28 girls and in Paterson 546 boys and 16 girls reported that their principal occupation had been street work. These children were newsboys, bootblacks and peddlers. It was found that some of the children were on the streets plying their trades before 7 o'clock in the morning, going from the street direct to school. The majority, however, did not begin until late in the afternoon.

Commission Professes Ignorance.

Colonel Charles R. Blunt, New Jersey Commissioner of Labor, said yesterday at Newark that he had no knowledge of alleged violations of the Child Labor law. Colonel Blunt told The Associated Press he would comment after he received and studied the bureau's report.

Dr. John H. Logan, superintendent of the Newark schools, said conditions reported by the bureau had not been brought to his attention locally. He, too, announced he would look into the matter upon receipt of the report.

SOVIET BUILDINGS TO COST $6,500,000,000

During Next Financial Year State Will Undertake Twenty-three Construction Projects.

MOSCOW, Sept. 26 (AP).—During the year beginning Oct. 1 the Soviet Government will spend $6,500,000,000 in construction of industrial plants, factories, power stations, new dwellings, schools, large State farms and other building enterprises.

The announcement was made today by Emanuel Ionivitch Kviring of the State Planning Commission at the All-Union Congress of Planning Commissions. M. Kviring said that a few years ago the Russian Government had been afraid to tackle the construction of such an enormous enterprise as the Dnieprostol hydroelectric plant, supervised by Colonel Hugh Cooper, but that this year the government was going to undertake twenty-three enterprises, each costing more than $25,000,000.

BROTHERS HELD IN BERLIN.

Three Said to Have Defrauded City by Faked Orders for Supplies.

Wireless to THE NEW YORK TIMES.

BERLIN, Sept. 26.—Max, Leo and Willy Sklarek, three prominent turfmen, who owned last year's Derby victor, Lupus, were arrested by the Berlin police today on the charge of having defrauded the city of Berlin of several million marks.

The three brothers supplied the city with uniforms and other textile goods and shoes for its employes.

The criminal police have issued a statement which charges the brothers with having forged the signatures of city officials on faked orders and bills. The Berlin press bureau confirms the police statement and adds that the brothers, whose contract with the city runs until 1935, misused credits granted to them by the City Bank which amounted to several million marks.

CUBA ARRESTS AMERICANS.

Five Charged With Rum-Running and Smuggling Aliens.

Special Cable to THE NEW YORK TIMES.

HAVANA, Sept. 26.—An American motor launch with the license M-2101 and five Americans giving the names of Arthur Thompson, John Thompson, Willer Demetritt, Bernice Kenolis and Panos Papadopoulos, alias William Gomez, were being held in Isabela la Grande tonight, evidence indicating the band had been engaged in rum-running and smuggling aliens into the United States.

Correspondence on the men included letters received at Key West, Fla. The band, perfectly organized, has been active for many months, according to the secret police.

Charge purchases made the remainder of this month will appear on bills rendered Nov. 1st.

Best & Co.

Fifth Avenue at 35th St.—N. Y.

Paris Palm Beach London

DANCING FEET WEAR BEST'S "CLEOPATRA" SANDALS

Moire with gold or silver kid pipings 18.50 *and* 22.50

THESE decorative, frivolous little sandals that Best's introduced are the pet footwear of the light-hearted young things in New York's smart dancing places. Of moire in black or white (to dye) there is just enough material to hold the silver lined sole to your foot, and your gossamer stockinged heel, instep and toes are revealed in the openings between straps.

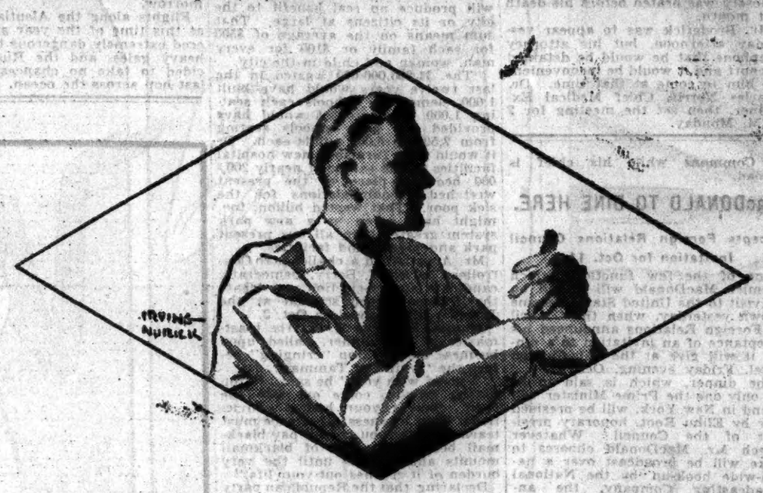

Autumn Tones

in STAYRITE POPLIN SHIRTS

Specially priced

$1.95

The glowing sunsets of an Autumn sky inspired these beautiful tones which we are now presenting in Stayrite Poplins. Sea green...champagne...lake blue...granite ...peach...russet and white...colors which can be pleasingly blended with your new Fall suit and top coat. The fabric is a long-wearing material with a rich lustre that repeated washings won't dim. And thanks to the cleverly concealed little tabs, your Stayrite collar will stay neat and tidy from sun-up to sun-down.

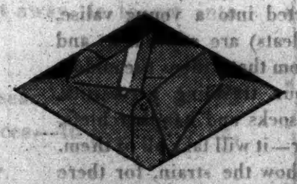

TAILOR GUILD SUITS AND TOP COATS

Fabric Group Suits

WEBER *and* HEILBRONER

THIRTEEN STORES IN THE METROPOLITAN AREA

BONWIT TELLER

FIFTH AVENUE AT 38TH STREET

Magnificent in Beauty

OUR NEW EVENING WRAPS FOR MISSES

In silhouette, color, and fabric, this new collection of evening wraps is more luxurious than ever! The French wraps, entirely Paris-made as well as Paris-designed, are brilliant with jewel-like elaborations of beading. Great flower-like collars of shirred velvet make a flattering frame for the face. Other wraps, copies or adaptations of couturier successes, are so widely varied in fashion as to include untrimmed models of chic simplicity, as well as sumptuous and sophisticated creations combined with royal furs.

85.00 to 1000.00

Sketched left...a French wrap of white velvet; crystal beaded all over.....250.00

Sketched right...reproduction of a Patou princess model designed for the longer gowns, of blue green velvet with flying squirrel.....350.00

Misses' Wraps...Sizes 12 to 18...Third Floor

BARS ARMY PLANES FROM 'STUNT' SHOWS

War Department Announces Rules for Participation in Civil Airport Openings.

CRAFT MUST BE INSURED

Government Requires Payment of Expenses of Flying Personnel and Cost of Fuel.

Special to The New York Times.

WASHINGTON, Sept. 26.—An increasing number of requests for the use of army aircraft at civilian events, coupled with a widespread failure to comply with the requirements for obtaining the use of such craft, led the War Department today through a public announcement to call attention to its regulations and policies governing such participation. During the Summer an average of fifteen requests a week were received for the use of army aircraft in various events.

"It is the policy of the War Department," the announcement said, "to encourage the establishment of airports and to assist in their dedication by furnishing as many aircraft as can be spared without interference with training and other duties. However, army aircraft will not be authorized to participate in any local celebration unless the celebration has features of a military significance or is connected with the dedication of a municipal, State or Federal owned airport or landing field. In the latter case the airport must be one rated at least 'CIX' by the Department of Commerce. In general a 'CIX' airport is one with at least a 1,000-foot runway and one adequate hangar.

"Participation will not be authorized in any case without the prior approval of the War Department, or on Sundays, national holidays or Armistice Day. Neither will it be authorized where other participants intend to put on exhibitions of wing walking, tragedy work, changing from plane to plane in the air or other performances of a like nature.

Expenses Must Be Reimbursed.

"There are several conditions to which the sponsors of the celebration must agree. First is that the expenses of the flying personnel be defrayed. Second is that there be furnished the participating airplanes suitable gasoline and lubricants of grades and oil the way flying personnel in at the destination and for their return journey. Finally, there must be furnished guard and storage for aircraft where such is necessary.

"Each case, however, will be considered on its merits. Local participation in the ceremonies will be limited to military maneuvers, executed under the limitations of army regulations, and will usually consist of an airplane formation over the field before landing on arrival and again on departure, unless scheduled flying is authorized and the sponsors of the celebration have complied with the law with reference to furnishing a bond of indemnity.

"The law prescribes that no exhibition flying can be done, unless a bond of indemnity is furnished, covering possible injuries to persons or damage to public property."

NOMINATE JUSTICE BROWN.

Syracuse Democratic Convention Names Him for Supreme Court.

SYRACUSE, N. Y., Sept. 26 (AP).—Justice Gay H. Brown of Utica was nominated candidate for the Supreme Court bench at the Democratic Fifth Judicial District convention here today.

Justice Brown's name was placed in nomination by Warnick J. Kerman, Utica attorney and Mohawk Valley Democratic leader.

The justice is serving at present under appointment, having been named by Governor Roosevelt to fill the vacancy caused by the elevation of Judge Irving G. Hubbs to the Court of Appeals.

BRODERICK TO CARRY FIGHT TO COURT TODAY

Will Ask Injunction to Keep Keating From Acting as District Leader.

Edward V. Broderick, campaign manager for Patrick E. Dowd in the Tammany leadership fight against Andrew B. Keating in the Thirteenth Assembly District, will appear in special term of the Supreme Court today to seek a restraining order against Mr. Keating, it was announced yesterday.

Both Mr. Keating and Mr. Dowd claimed election as leader after two meetings of the Democratic county committeemen had been held on Wednesday night, one at the Dowd headquarters and another at the Keating Club. The Keating faction declared their election was official. Dowd adherents charged that the Keating meeting had been "packed" as that Dowd committee members were unable to get into the hall and were forced to hold their own meeting.

At Dowd headquarters it was asserted that Mr. Broderick would present to the Supreme Court a large number of affidavits to support the charge that the Keating faction had "packed" the meeting. Mr. Broderick will ask the court to nullify the election and to restrain Mr. Keating from acting as leader.

Mr. Broderick on Thursday night accepted service of a subpoena to appear before the Medical Examiner and explain what he knew about his statement that Magistrate Andrew Macrery was beaten before his death last month.

Mr. Broderick was to appear yesterday afternoon, but his attorney telephone that he would be detained in court and it would be inconvenient for him to come at that time. Dr. Charles Norris, Chief Medical Examiner, then set the meeting for 2 P. M. Monday.

ARON SEES A FIFTH OF TAXES WASTED

Charges Walker Regime With an Orgy of Extravagance and Corruption.

PUTS TOTAL AT BILLION

Says That Sum Has Been Misspent in 12 Years—Tells What Could Have Been Done.

Harold G. Aron, Republican candidate for Controller, charged last night that the Walker Administration is wasting $120,000,000, or a fifth of all the city taxes, every year. He spoke at a dinner of the Republican Business Men and Women organizations in the American Women's Association clubhouse, 361 West Fifty-seventh Street. Many of the other Republican candidates were speakers, including Fiorello H. La Guardia.

"I am puzzled how I can make vivid to my fellow-citizens the enormity of the wrong done by the terrific orgy of waste, extravaganza, corruption and inefficiency which is going on at City Hall," Mr. Aron said.

"I say now that out of the $800,000,000 which the good-natured people will pay into the City Treasury this year, at least $120,000,000 of it will produce no real benefit to the city or its citizens at large. That sum means on the average of $500 for each family or $100 for every man, woman and child in the city.

"The $1,000,000,000 wasted in the last twelve years would have built 1,000 elementary schools each seating 1,000 pupils, or it would have provided 200 high schools seating from 2,500 to 5,000 pupils each. Or it would have furnished new hospital facilities to the extent of nearly 200,000 beds in place of the present wretched accommodations for the sick poor. That wasted billion, too, might have given us a new park system greater than all our present park and playground facilities."

Mr. Aron issued a challenge to Controller Charles W. Berry, Democratic candidate for re-election, to debate the Queens sewer scandal at the Jamaica High School on Oct. 3.

Admiral Frederic R. Harris, toastmaster at the dinner, called upon business men to stop "cringing" before the "whip" of Tammany.

"I plead with you," he said. "Stop paying tribute, come out into the open, express your honest convictions. Your business experience must teach you that you cannot pay blackmail because the toll of blackmail mounts and mounts until the very burden of it crushes out your life."

Declaring that the Republican party in New York City was not a "blue stocking" party he called upon Democrats to join in deposing their "reactionary rulers."

"I have no quarrel with the Tammany rank and file," he went on. "It is their high-handed leadership that must be eliminated."

Mrs. Ruth B. Pratt, Representative of New York in Congress, gave a detailed analysis of Democratic district and county leaders on the city payroll, mentioning by name the series of jobs held by some. She said that for the salaries of 167 Tammany sachems, district and associate leaders and members of their families the public spent $1,089,707 a year. Only three of the thirty-five New York County leaders did not have city jobs for themselves or members of their family, she said.

Mr. La Guardia urged the Republicans to a "fighting" campaign. Other speakers were Bird S. Coler, candidate for Aldermanic President, Frederic R. Coudert Jr., candidate for District Attorney.

GALE HOLDS SOVIET FLIERS.

Forces Them to Delay Unalaska-Seward Hop Another Day.

DUTCH HARBOR, Unalaska, Sept. 26 (AP).—Unfavorable weather today again forced the four Russian aviators, flying from Moscow to New York in the plane Land of the Soviets, to postpone their start for Seward, on the mainland of Alaska.

The gale which nearly wrecked their plane when they landed here Tuesday from Attu Island had not subsided enough to permit the Russians to complete their hazardous crossing of the stormy Northern Pacific, but they announced they would tune up both engines of the plane today and expected to start early tomorrow.

Flights along the Aleutian Islands at this time of the year are considered extremely dangerous because of heavy gales, and the Russians decided to take no chances on their last hop across the ocean.

REPORT MRS. PANTAGES NEAR DEATH OF SHOCK

Physicians Say She Is Critically Ill Following Conviction of Manslaughter in Los Angeles.

LOS ANGELES, Cal., Sept. 26 (AP).—Mrs. Lois Pantages, convicted of manslaughter for the death of Juro Rokumoto after an automobile collision, today was confined to her bed. Physicians reported her condition as "extremely grave." Mrs. Pantages collapsed last night when the verdict, which carries a prison sentence of one to ten years, was returned.

A bulletin issued this afternoon by Alexander Pantages, theatrical man, said his wife was suffering from severe shock and the crisis was expected late in the day.

"We do not know whether Mrs. Pantages will live or die," he said.

W. I. Gilbert, defense attorney, expressed the belief that, because of Mrs. Pantages' condition, she would be unable to appear in court tomorrow for sentencing. He said he planned to ask the court for extension of her freedom, which was granted last night on the $50,000 bail in effect since her arraignment nearly three months ago.

A motion for a new trial will be filed tomorrow. Should motions for a new trial and probation both be denied, the defense attorneys said they would appeal.

The investigation promised by District Attorney Buron Fitts into alleged perjury by defense witnesses in the trial began today.

Close Evidence in Newspaper Suit.

MACON, Ga., Sept. 26 (AP).—Testimony in the suit of Harold Hall against William La Varre for operating control of The Augusta (Ga.) Chronicle, Columbia (S. C.) Record and the Spartanburg (S. C.) Herald and Journal closed in Federal court here today. Five hours were given to each side for argument.

Offices like these on upper floors from $1200

Just a few of these desirable suites in this established building available for immediate possession.

$1,600
Facing 43rd St. 7th floor, north light. Fully partitioned as shown.

$1,200
This light suite of offices on the 11th floor is an unusual value.

SALMON TOWER BUILDING
11 W. 42nd St. ~ Opposite Library ~ 20 W. 43rd St.
Phone Penn. 5300 for booklet or inquire at Room 400

ANGLO-SAXON AMITY IS PREMIER'S GOAL

By EDWIN L. JAMES.

Continued from Page 1, Column 6.

mount issue between the two countries. He dreams of larger things.

Next week the Labor party holds its national convention at Brighton. In a message explaining his absence, which will be published tomorrow morning in The Daily Herald, the Prime Minister makes plain the large conception he has of his voyage to the United States.

Sorry to Leave England.

"I am sorry to leave this country when the annual conference of the Labor party is about to open, because I should like to take part in the important business it must transact," he writes. "But I cannot help myself.

"I go on a voyage of exploration. The greatest contribution which this generation can make to the history of the world is to establish peace among nations, and induce them to feel a sense of security by political agreements carried out by judicial means. The United States and ourselves, having the same objects, should proclaim them with a united voice. The good and cordial relations between us two should change the outlook for peace, and give the world energetic faith, instead of hesitating scepticism.

"I go away to see what can be done, and with the help of my colleagues in the Labor movement and of every influence making for peace, who dares to say that success is impossible?"

The MacDonald statement carries additional interest by his reference to the judicial settlement of international disputes. He must have had in mind the recent adherence of England to the optional clause of the World Court, giving the tribunal mandatory jurisdiction in all issues relating to the alleged violation of treaties, and which he hailed as a move to complement the Kellogg pact.

Has Backing of People.

Could the Prime Minister have forgotten that the nation he was going to visit has not only not accepted the optional clause, but is not even a member of the World Court? But in the busy times of departure, who could expect him to remember everything? Or perhaps he did remember it after all.

Certainly Mr. MacDonald sails away with the good wishes of the vast majority of the people of Britain. Whether or not they will follow him on the details of the plans he has in mind for naval limitation or other purposes, remains to be seen. But so far as the larger program of better general relations with the United States, he has now the great backing of his countrymen.

Britain does not wish for outstanding quarrels with the United States. Her present missionary has personal and political enemies, and these enmities may play their part later on.

But so far in this undertaking, his country is with him. Whether it continues to back him will depend largely on the results of his epoch-making voyage, which starts tomorrow night.

"I am only going to look after father," said Miss Ishbel MacDonald today in telling the women of Poplar in the heart of London's East End why she was going to America. As a farewell gift to the Premier's daughter, who represents them on the London County Council, the Poplar women gave her an electric reading lamp held aloft by a bronze figure of peace.

"I cannot do much directly to bring about international understanding and peace," Miss MacDonald declared. "I am not going as a delegate or to take part in any conference, but I shall have the opportunity while there to make the men and women of the United States and Canada realize how very deeply we women in Britain feel about international understanding and peace. Perhaps in that way I can bring both a bit closer."

Gives Farewell Reception.

LONDON, Sept. 26 (AP).—Ramsay MacDonald, Prime Minister of Great Britain, spent the last evening prior to his departure for America in entertaining friends at an informal reception at 10 Downing Street. There was a large gathering of Ministers and Parliamentarians, especially those who were closely interested in the outcome of the MacDonald-Hoover meetings in Washington.

It was announced this evening that Philip Snowden, Chancellor of the Exchequer, will be Acting Premier and Labor party leader in the House of Commons while his chief is abroad.

MacDONALD TO DINE HERE.

Accepts Foreign Relations Council Invitation for Oct. 11.

One of the few functions which Premier MacDonald will attend on his visit to the United States became known yesterday, when the Council on Foreign Relations announced his acceptance of an invitation to a dinner it will give at the Ritz-Carlton Hotel, Friday evening, Oct. 11.

The dinner, which is said to be the only one the Prime Minister will attend in New York, will be presided over by Elihu Root, honorary president of the Council. Whatever speech Mr. MacDonald chooses to make will be broadcast over a nation-wide hook-up by the National Broadcasting Company, the announcement added.

For a Business Conference or an Overnight Trip

The Supre-Macy is a versatile brief case

The Supre-Macy brief case not only carries your business papers every day; it can, on occasion, be converted into a young valise. The gussets (side pleats) are adjustable, and inside is a drop-bottom that widens the middle pocket to hold your traveling necessities. Shirt and pajamas, socks and handkerchiefs, toothbrush and razor—it will take all of them.

And it will not show the strain, for there is a concealed steel frame on the Supre-Macy to keep it from sagging or getting out of shape. It is made from rugged top grain cowhide in tan, medium brown, mahogany, and black.

$9.94

LEATHER GOODS DEPT.
Street Floor, East Building

MACY'S
34th ST. & BROADWAY

*Reg. U. S. Pat. Off.

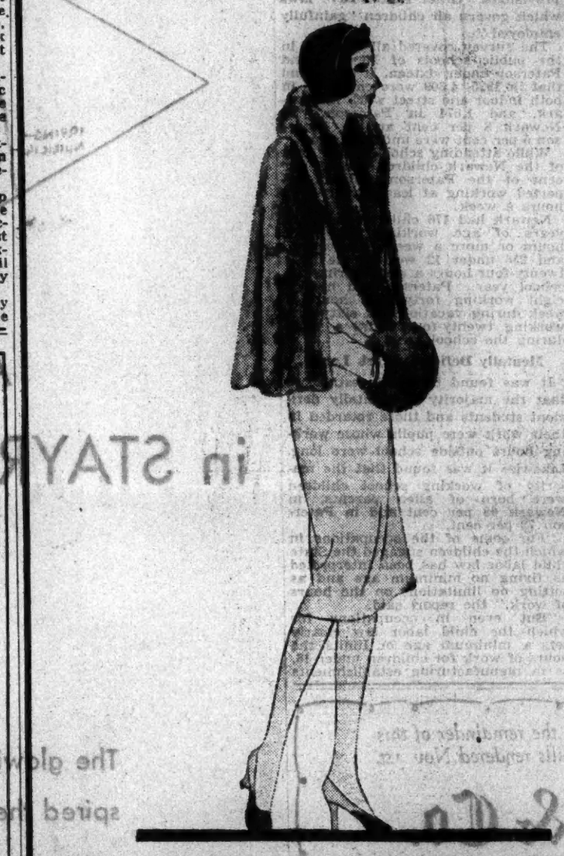

Charge purchases made during the balance of this month will not be billed until November 1st

Franklin Simon & Co.
A STORE OF INDIVIDUAL SHOPS
FIFTH AVENUE . . . NEW YORK

For Mademoiselle

THE MOST TALKED OF FASHION IN NEW YORK... THE CLOTH COAT WITH FUR CAPE AND MUFF

150.00

Here is something entirely new—a cloth coat with a big shawl collar of dyed lapin fur, adding a deep fur cape and completing its smartness with a tiny matching muff. No wonder Coupy is a favourite coat creator to the younger Parisiennes. In brown, beige, green, red or black kashmir. Sizes 14 to 20 years; also size 31 for small women.

COAT SHOP FOR MADEMOISELLE—Third Floor

KURZMAN FURS

famous wherever fine furs are known. Ready or made to your order by a staff that has no superior today.

Kurzman

661 Fifth Ave. 52nd-53rd Sts.

PRACTISING FURRIERS

Franklin Simon & Co.
A STORE OF INDIVIDUAL SHOPS
FIFTH AVENUE . . . NEW YORK

For Mademoiselle

THE NEW FORMAL AFTERNOON MODE IS PERFECTLY INTERPRETED BY THIS SILK CREPE DRESS WITH THE LONG VIONNET TUNIC

59.50

A becoming and wearable version of the new silhouette is this dress with the long tunic cut circularly to repeat the circular charm of the skirt. Wheels of bead embroidery accent the inset yoke of contrasting crepe satin. In new blue or brown. Sizes 14 to 20 years; also size 31 for small women.

DRESS SHOP FOR MADEMOISELLE—Third Floor

ZIONISTS DIVIDE ON PALESTINE RIOTS

Jabolinsky Revisionists Set Up Separate Headquarters in British Capital.

DR. WEIZMANN ASSAILED

Insurgents Express Despair at His Moderate Policy—Two New Attacks by Arabs.

Special Cable to THE NEW YORK TIMES.

LONDON, Sept. 26.—The World Zionist Organization has split into two factions over the recent disturbances in Palestine.

The moderate policy of Dr. Chaim Weizmann, the leader of the World Zionists, has exasperated the militant element led by Vladimir Jabotinsky until the entire "revisionist" group has virtually seceded. Separate headquarters already have been established by Mr. Jabotinsky's group, an independent executive has been elected and independent action, especially along political lines, is being prepared.

Mr. Jabotinsky has long been conspicuous as a firebrand of the Zionist movement, with strong inclinations to military action, and has long been at odds with the Zionist leaders. After the sanguinary clashes in Palestine last month Mr. Jabotinsky visited the capitals of Europe urging the enlistment of a Jewish legion to punish the Palestine Arabs by force.

Dr. Weizmann's attitude, on the other hand, has been against the formation of special Jewish defense units and against the principle of free, unrestricted Jewish immigration into Palestine.

Revisionists Express Despair.

A statement from the Jabotinsky camp tonight expresses the despair of the militant Zionists at Dr. Weizmann's leadership. "The unhappy events in Palestine," it says, "and the blunt refusal of the Zionist executive to agree to joint action with the revisionists left no alternative to the revisionist sense of patriotism but to continue its struggle against the present leadership and policy, reserving to ourselves the right to take all such steps as we consider necessary in the best interests of the Zionist cause and for a Jewish Palestine."

Dr. Weizmann and other Zionist leaders have never disguised the differences between themselves and Mr. Jabotinsky. They hoped, however, that in the present critical situation the movement would be welded together and present a united front in favor of an understanding with the Arabs. Mr. Jabotinsky's statement and threat of independent action are considered, in representative Zionist circles, to be the last straw, and it appears doubtful whether the chasm between the moderates and the revisionists can be bridged.

Two New Attacks by Arabs.

JERUSALEM, Sept. 26 (Jewish Telegraphic Agency).—Two minor attacks on individual Jews were reported today. A Jewish butcher was injured in a slaughter house by Arab butchers, while an aged Jew in the old city was hit by stones thrown by Arabs.

Mr. Goldenthal, manager of the Haifa branch of the Palestine Syndicate, was arrested and refused bail on the charge of murdering an Arab during an attempted Arab attack on the commercial quarter of Haifa.

Jews residing in the Georgian quarter near the Damascus Gate, which was first attacked on Friday, Aug. 23, have submitted claims for damages amounting to nearly $130,000.

Five hundred and twenty Arabs and Jews have already been tried by the courts of Palestine and received various sentences in connection with the recent disturbances, according to an estimate in the Arab press.

The figures show that up to Sept. 19, 374 Arabs and thirty-nine Jews received prison sentences ranging from one to twelve months, and eighty-five Arabs and fourteen Jews were committed to the district court. Seven Arabs and one Jew are awaiting trial on criminal charges. Official figures are not available.

Palestine authorities, with the cooperation of Jewish and Arab merchant groups, plan strong measures to stop boycotts which Jews and Arabs have observed against each other.

The Jewish merchants of Jerusalem have agreed to sign a proclamation calling upon all races, creeds and religions in the Holy City "to freely trade, buy and sell in peace one with another."

When the Arab merchants have accepted this proclamation, the District Commissioner will issue it over his signature and that of the Mayor of Jerusalem as an official order.

BOROUGH PARK DRIVE ADDS $11,977 TO FUND

Day's Receipts for Palestine Are $47,365—Total Now $1,698,463.

The results of an energetic campaign in Borough Park for the Palestine Emergency Fund were felt yesterday when $11,977.14 was received from this source at the fund headquarters, 111 Fifth Avenue. With the Borough Park contribution, the day's receipts in gifts of $100 or more amounted to $47,365, sending the total for the relief of Jewish victims of the recent Arab uprisings in the Holy Land to $1,698,463.60.

Other checks of $100 or more received at the committee headquarters, were as follows:

$1,000—Schenectady Committee (additional); Richmond Hill, N. Y., committee.
$900—Mount Vernon, N. Y., committee (additional).
$700—Richmond, Va., committee (additional).
$565—Collection by B'nai Israel Congregation, Brooklyn.
$500—Perth Amboy, N. J., committee; Helen Leah Memorial Milk Fund.
$385—New Rochelle, N. Y., committee.
$300—Ellenville, N. Y., committee; Independent Warshauer Sick Support Society.
$290—Collection by Temple Beth El, Cedarhurst, L. I.
$278.25—Collection by Hebrew Ladies Aid Society, Peekskill, N. Y.
$230.25—Marietta, Wis., committee.
$200—Flushing division, Women's League for Palestine.
$185—Collection by Congregation B'nai David, Machzike Adath, Bronx.
$150—Gothic Lodge 936, F. & A. M.
$125—Marion, Ohio, committee.
$118—Brockton, Mass., committee (additional).
$105—Collection by congregation Orach Chaim.
$100—Hobert Weig Daughters of Israel, Augusta, Ga.; Toms River, N. J., committee; New York Lodge 1, I. O. B. B.; Concord, N. H., committee; Congregation B'naf Israel and Jewish Centre, Manhattan Beach; Cosmopolitan Lodge 202; Julius Glaser, St. Louis.

The Borough Park contribution included the following gifts:

$3,000—Shomrei Emunah Congregation.
$2,165.80—Beth El Congregation.
$1,000—First Anshe Sfard Congregation.
$536.40—Women's Committee.
$510—Yeshivath Etz Chaim (Hebrew Institute).
$500—New York Candy Jobbers.
$500—B'nai Yehuda Congregation.
$514.55—B'noth Zion Mizrachi Congregation.
$500—Adas Yisroel Congregation.
$460—B'nai Yisroel Congregation; Beth Yisroel Congregation.
$240—Tifereth Yisroel, Anshe Sfard Congregation.
$160—Menorah Lodge 902.
$142—Zionist District.
$115.65—Kenesseth Yisroel Congregation.
$100—Anshe Lebawitz Congregation; Anshe Sfard Congregation.

PORTES GIL TO RETURN HOME AFTER ELECTION

Mexican President Says He Will Work Again for Tamaulipas —Labor Bill Approved.

MEXICO CITY, Sept. 26 (AP.).—President Portes Gil, continuing his official tour, told an agrarian meeting at Ciudad Victoria, in the State of Tamaulipas today that after handing over the presidency to the victor in the elections on Nov. 17 he will return to Tamaulipas to continue to work for the betterment of the humble classes of the population. Señor Portes Gil is a former Governor of the State.

The President said the government's agrarian program had been carried out despite the opposition of the landowners.

Secretary of War Joaquin Amaro, other members of the Cabinet and high army officers who accompanied the President to Tamaulipas were present at the agrarian meeting today. Voting 179 to 3, the Chamber of Deputies today approved the national labor measure now before Congress. This vote was for general approval; the project now will be discussed in detail. It is expected numerous changes will be made in the bill during the course of the debate.

4 CUBAN CONVICTS SHOT.

Slain Men Had Escaped From Isle of Pines Prison.

Special Cable to THE NEW YORK TIMES.

HAVANA, Sept. 26.—Two fugitive prisoners from the Isle of Pines penitentiary who escaped yesterday with two others were shot to death this morning as they were boarding a launch. The other two were shot down yesterday and a hunt started for the two who were shot this morning. All were dangerous criminals from Havana.

All-in-one foundation garment of heavy flesh satin with elastic inserts and silk jersey uplift brassiere. Note the molded line. 10.00

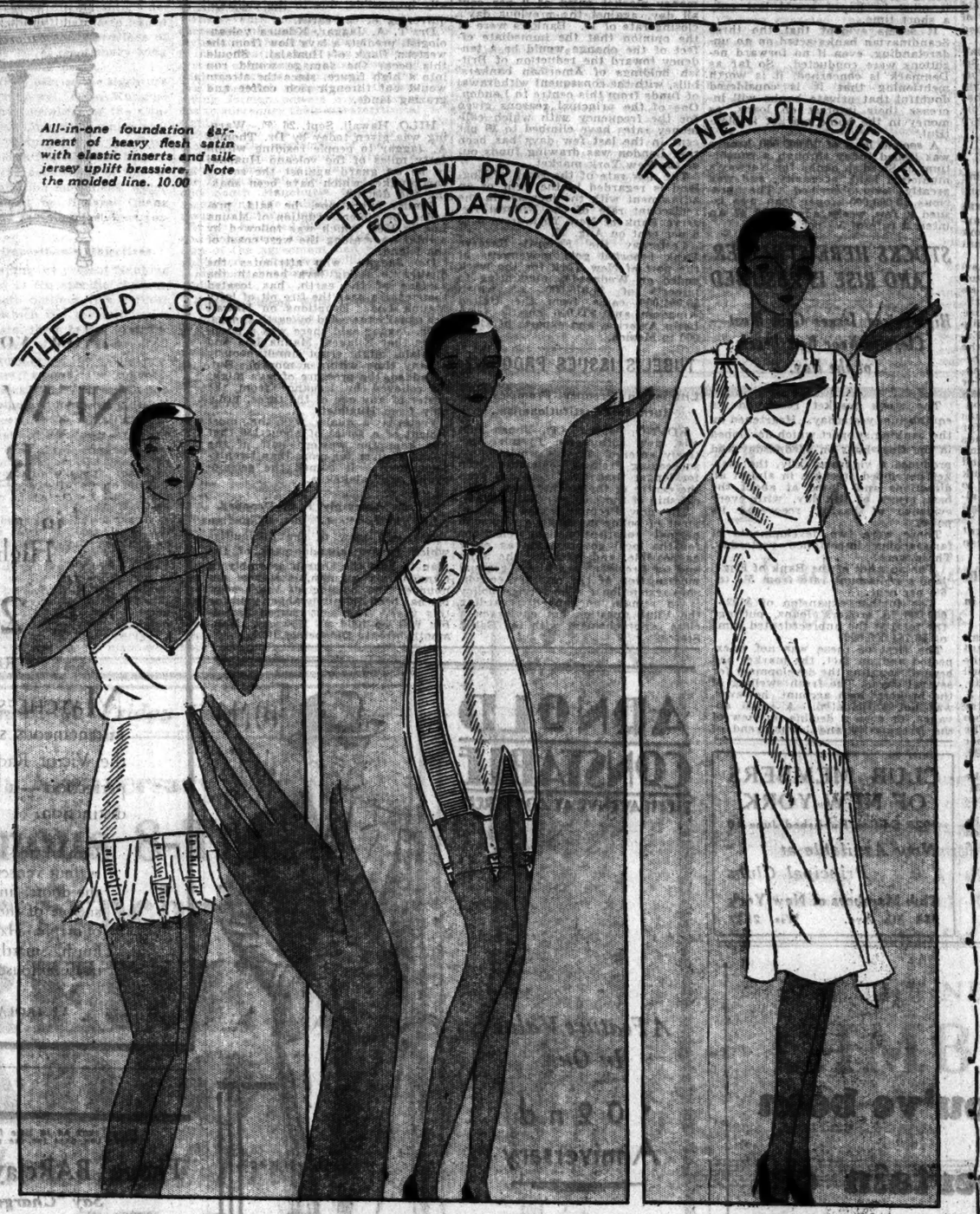

Get Rid of that "Spare Tire" 'Round your Waist!

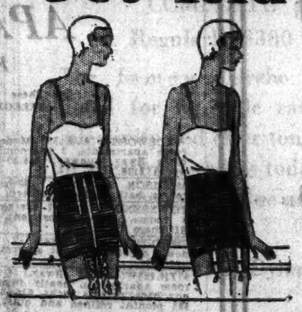

Copy of a French girdle in French elastic—a semi-step-in with boning at the back, extra inches at the top and side lacings for the nipped in waistline. 10.00

An imported step-in girdle from France is long enough to confine the figure at the normal waistline as it is worn two inches above. Peach elastic 22.50

Princesse foundation garment of flesh crepe de chine fitted in at the normal waistline and trimmed with dainty cream lace. 20.00

All-in-one of lace over net with uplift brassiere and elastic at the sides. Perfect under evening frocks to give a slim unbroken line 12.50

THE corsets you've been wearing confined the hips but they pushed the flesh up into a roll around the waist. Now the natural figure is fashionable, and since the waistline is accented in all the new models, it's absolutely essential to get rid of that "spare tire." You can get it off permanently with diet and exercise, but that'll take time, so the best thing to do, if you want to wear the new dresses right away, is to get into the proper foundation garment.

Best's has a number of them—cut and seamed and fitted, and even discreetly boned in certain instances—to give the slim, firm foundation that the mode requires.

WARNING

Don't try on the new dresses over your old girdle —none of the new models will look right on you until your foundation garment is right.

PARIS **Best & Co.** LONDON

Fifth Avenue at 35th Street—N. Y.
Palm Beach

Charge purchases made the remainder of this month will appear on bills rendered November 1st

DON'T MISS IT

STUDEBAKER'S USED CAR SHOW Sept. 27-Oct. 7.

An unusual showing of new and slightly used motor cars at a substantial saving over original prices. Five stories.

STUDEBAKER 1929 Cabriolet. A fully convertible cabriolet with the Studebaker President Champion straight eight motor. Driven so little that it is in new car condition in every respect. Delivers new for $2,115. Available today for.....$1,495

A selection of Packard, La Salle, Cadillac, Buick, Nash and other popular make cars available at new low prices.

The STUDEBAKER CORPORATION OF AMERICA, 2046 Broadway, at 70th St., New York. 4th

WE MODERNS

SAKS-FIFTH AVENUE

In the Blouse Shop

An arresting collection of originals and their replicas . . . each with a new elegance or a tailored debonairness that bespeaks its birth in this season's mode.

from Paquin . . .

who offers diversity by shirring a collar so that it is neither a capelet nor a bow . . . but both.

from Paray . . .

who successfully tucks a hip-line . . . and buttons a collar at the back of the neck, to emulate the engaging childishness of a bib.

from Patou . . .

who has created a tailored blouse that, paradoxically, is the essence of femininity . . . and who is the first to conquer the difficulties of a pleated neck-line.

from Regny . . .

who makes a delightful blouse, distinguished by the suggestion of a little pointed collar for which she is famous . . . this time effected by embroidery.

from Vionnet . . .

who combines a cowl and a kerchief in a collar that is the softest of flatteries . . . who re-establishes the exquisiteness of hemstitching . . . and who introduces a new colour —chamois.

SAKS-FIFTH AVENUE
New York Seventh Floor

TOKIO EX-MINISTER ACCUSED OF BRIBERY

Ogawa, Right-Hand Man in Tanaka Cabinet, Arrested and Indicted.

CHARGE STIRS SENSATION

Seiyukai Party Dismayed at Blow to Prestige—Amount May Reach $1,000,000.

Wireless to THE NEW YORK TIMES.

TOKIO, Sept. 26.—The decorations scandal has been followed by one on a larger scale, involving a prominent politician.

This afternoon Heikichi Ogawa, Minister of Railways in the Tanaka Cabinet, after interrogation by the public procurators, was indicted and imprisoned. His alleged offense is that of accepting bribes from promoters of private railway projects during his tenure of office.

Newspapers declare that the investigation of his bank account revealed that 2,000,000 yen ($960,000) had been paid in. Mr. Ogawa is vice president of the Seiyukai and one of its most prominent members.

The party, whose election prospects are badly shaken by the scandal, is further infuriated by allegations that money which was ostensibly contributed for the party coffers found its way into Mr. Ogawa's private bank account.

Blow to Tanaka Party Seen.

TOKIO, Sept. 26 (AP).—Political gossip declares that Mr. Ogawa was ambitious to succeed Baron Tanaka as president of the Seiyukai. The early retirement of former Premier Tanaka from public life is expected, because the Ogawa case was merely the most spectacular of several scandals involving his subordinates.

Naoyoshi Amaoka, president of the Board of Decoration of the Tanaka régime, is already in jail in connection with the alleged sale of decorations at the time of the imperial enthronement in 1922, while the newspapers are freely predicting that the law's next victim will be a former Governor General allegedly involved in bribery in connection with the establishment of a rice exchange.

The Japanese Diet probably will be dissolved in December, necessitating a general election in January. The Seiyukai, or Conservative party, thus far had been felt to have a good chance to retain its present majority in the House of Representatives, but a definite government victory now is thought to be likely as an outgrowth of the scandal.

First Cabinet Member Arrested.

The charge of "official corruption and acceptance of bribes" in the Owaga case does not specify the amount, but the local papers give estimates ranging from 500,000 yen to 2,000,000 yen ($240,000 to $960,000).

Since the change of Ministries in July the Hamaguchi régime has uncovered several scandals, resulting in the imprisonment of many underlings of the Tanaka Ministry, but Mr. Ogawa is the first former Cabinet member to be arrested. Eight persons, including railway promoters, are charged with bribe giving.

Mr. Ogawa is the most highly placed person to be involved in a criminal case within a generation, and because he is a holder of the first-class Order of the Sacred Treasure and also high in the court bank, it was necessary for the Minister of Justice to go to the palace to obtain the Emperor's sanction for judicial proceedings.

WORLD BANK GROUP TO MEET NEXT WEEK

Meeting of Committee at Baden Baden for Drawing Up Charter Regarded as Settled.

Special Cable to THE NEW YORK TIMES.

PARIS, Sept. 26.—Although no definite announcement has yet been made by governors of the banks of emission, it is now considered settled that the bankers' meeting for drawing up the charter of the international bank for payments under the Young plan will be held at Baden-Baden and that the committee will be able to begin work by the middle of next week. It is also considered most probable that one of two American representatives—Jackson E. Reynolds, president of the First National Bank of New York, or Melvin A. Traylor, president of the First National Bank of Chicago—will be asked to preside.

The committee will consist of fourteen delegates, who, with the exception of the Germans, now have all been nominated. They will have the task of taking preliminary measures necessary for setting up the bank by drawing up a charter and fixing the location for approval later by the various governments concerned.

The committee will also nominate twenty-five members of the administrative council and call the first meeting. It will take the necessary measures for assuring subscription of the capital of $300,000,000, which was recommended by the Young committee. It is believed here that Basle, Switzerland, will be chosen for the location of the bank.

WORK HALTS AT EBBW VALE.

British Firm Will Lay Off 7,000 Steel and Coal Workers.

LONDON, Sept. 26 (Canadian Press).—The practical closing down, for a time at least, of the great Ebbw Vale Iron, Steel and Coal Works has brought an aspect of immediate urgency into the discussions between British industrial leaders and J. H. Thomas, Lord Privy Seal and Minister of Employment.

The Minister conferred today with iron and steel leaders and yesterday he met leaders in the coal industry. The meetings were informal, the object being to acquaint the industrialists with the immediate prospects of developing greater trade with Canada.

Sir Frederick Mills, managing director of the Ebbw Vale Company, will meet members of the government, including Mr. Thomas, on Monday to discuss the situation as it concerns his firm. In addition to the 5,000 iron and steel workers who received notice of being laid off this week, the Ebbw Vale Company has announced its intention of giving notice to 2,000 colliery workers.

Intense competition from Continental industrial plants is the given explanation of the crisis in the affairs of the Ebbw Vale concern.

HENDERSON SEES RED ENVOY

British Secretary and Dovgalevsky Confer on Resuming Relations.

LONDON, Sept. 26 (AP).—Arthur Henderson, the British Foreign Secretary, and M. Dovgalevsky, the Soviet Ambassador to France, had two conferences at the Foreign Office today and tomorrow will continue their conversations on the question of the resumption of relations between Great Britain and Soviet Russia.

After today's conferences M. Dovgalevsky seemed to be optimistic, but declined to discuss the progress on the ground that he had an agreement with Secretary Henderson by which only mutually acceptable communiqués should be issued. He expressed the belief, however, that the conversations will be concluded at an early date.

BANK OF ENGLAND RAISES ITS DISCOUNT

Continued from Page 1, Column 2.

could be avoided. After Mr. Norman's visit yesterday, however, the Cabinet acquiesced in the decision.

Treasury Not Interfering.

Despite criticism of England's banking policy, such as that which the Beaverbrook newspapers have been expressing, the Treasury's policy is to avoid any interference for political reasons with the working of the banking system. The belief in government quarters, in fact, is that the present high rate will be only temporary and that the increase will bring back to England most of the gold which has been attracted to New York by high interest rates there. In the past twelve months there has been a reduction of more than $60,000,000 in the bank's gold reserve, and since the beginning of 1929 the reserve has been weakened by £22,388,877.

Prominent traders and industrialists, including Gordon Selfridge, Sir Stanley Machin and Sir John Cocran, director of the National Union of Manufacturers, agreed today that the rise in the bank rate was unfortunate for business and would have a discouraging effect.

Little Choice for Bank.

LONDON, Sept. 26 (AP).—Finding that other means to stem the serious outflow of gold from the country was bringing about a situation that approached the danger point, the Bank of England today raised its discount rate rom 5½ to 6½ per cent.

The government and the commercial community had been most reluctant to face a rise because of its possible adverse effect on Great Britain's slowly improving business position, and as late as Sept. 24 Philip Snowden, Chancellor of the Exchequer, had publicly expressed the hope that the increase would not become necessary, but recent sensational withdrawals of gold for France and America left the Bank directors with little or no option. Within fifteen weeks the Bank has lost more than £20,000,000 and for the current year its gold reserve has been reduced by £42,000,000. Yielding to the wishes of the government and the business community, the Bank allowed the reserve to go down to £130,000,000 before taking action, although £130,000,000 previously had been its minimum.

Word came from Dublin tonight that the Irish Bank rate had been raised from 6 to 7 per cent.

RATES OF BANK OF ENGLAND.

Many Different Discounts Shown in Record of Institution.

The most recent rates of the Bank of England were the 5½ per cent rate, established on Feb. 7, 1929; the 4½ per cent rate, established on April 21, 1927, and the 5 per cent rate, which went into effect on Dec. 3, 1925. The lowest rate since the war was 3 per cent, which existed from July 13, 1922, until July 5, 1923. The highest rate since 1918 was 7 per cent, established on April 15, 1920, and in effect until April 28, 1921.

When the war started in 1914, the rate went to 8 per cent on July 31, and to 10 per cent on Aug. 1, but was reduced on Aug. 6 to 6 per cent.

Rates as high or higher than the present rate have been established on the following dates, and have lasted for the following periods:

Ten Per Cent Rate—Nov. 9, 1837, 6 weeks; May 12, 1866, 14 weeks; Aug. 1, 1914, 5 days.

Nine Per Cent Rate—May 3, 1864, 7 weeks; Sept. 8, 1864, 9 weeks; Nov. 7, 1873, 2 weeks.

Eight Per Cent Rate—Oct. 25, 1847, 4 weeks; Feb. 14, 1861, 5 weeks; Dec. 5, 1861, 3 weeks; Jan. 30, 1864, 2 weeks; Jan. 4, 1866, 1 week; July 21, 1914, 1 day.

Seven Per Cent Rate—Oct. 15, 1857, 21 weeks; Oct. 6, 1839, 5 weeks; Oct. 7, 1836, 7 weeks; Nov. 8, 1872, 2 weeks; June 4, 1873, 6 days; Nov. 7, 1907, 3 weeks; April 18, 1929, 1 week, 13 days.

Six and One-Half Per Cent—Dec. 4, 1856, 9 weeks; April 2, 1857, 11 weeks.

SCANDINAVIAN BANK RATES UP

Advances of One-half of 1 Per Cent Made in Three Countries.

Special Cable to THE NEW YORK TIMES.

COPENHAGEN, Sept. 26.—Almost simultaneously the three Scandinavian national banks today increased their discount rates, apparently in consequence of the Bank of England's increase in its rate this morning. Sweden increased its rate one-half of 1 per cent to 5½, Norway one half of 1 per cent to 6, and Denmark one half of 1 per cent to 5½ per cent.

The Danish Finance Minister informed your correspondent that the fact that the Danish increase was only one-half of 1 per cent showed that there was no domestic reason for the increase, which had been called forth by outside pressure, and it must be hoped would last only a short time.

It seems evident that the three Scandinavian banks acted on an understanding, even if no forward negotiations were conducted. So far as Denmark is concerned, it is worth mentioning that it is considered doubtful that private banks will increase their interest on loans, as money in the home market is plentiful.

A second loan of 10,000,000 kroner was issued today through a consortium of Swedish banks for Norway's municipal bank at parity, and was greatly oversubscribed. The previous 10,000,000-kroner loan was issued a few weeks ago at 90 at an interest rate of 5½ per cent.

STOCKS HERE STEADIER AND RISE IS RESUMED

High-Priced Issues Gain Most—Close Is Near Best Levels of the Day.

The stock market recovered its equilibrium yesterday. Heartened by the banking support which developed in the final hour on Wednesday and produced a vigorous rally, the market developed strength in almost all directions and closed at about the best prices of the day, with every evidence of having recovered its poise.

There were two developments of far-reaching importance yesterday. These were:

The advance of the Bank of England's rediscount rate from 5½ to 6½ per cent.

The further expansion of $192,000,000 in brokers' loans, putting the total at the unprecedented sum of $8,761,000,000.

The first of these was not unexpected and, in fact, the market had been discounting the development for several days. The fresh swelling of the brokers' loan account, however, was not anticipated. A small advance, or even a decline, in view of the irregularity and lower trend of the market in the five preceding trading days, had been expected.

It was the high-priced stocks which made the most impressive recovery yesterday. Mainly the wide gains were in stocks selling above $200 a share, and some of these were extravagant, indicating that in those cases, at least, the floating supply had been materially reduced.

The market started higher, gains of a point or so being frequent, but this strength turned to irregularity before noon. It was not until the early afternoon that the market got squarely on its feet and started to make appreciable progress. Heartened by the action in particular stocks, pools came back into the market and started marking up their issues, shorts who had been pounding away at the market for several days began to cover, and the trading broadened as it went along.

One of the day's developments which attracted attention was the moderate volume. Sales were 4,003,860 shares, or 953,400 less than on the previous day.

Wall Street was quite unruffled yesterday by the change in the rate of the Bank of England and the money market ruled at 6 per cent all day against the previous day's closing rate of 10. Bankers were of the opinion that the immediate effect of the change would be a tendency toward the reduction of British holdings of American bankers' bills, with the consequent withdrawal of funds from this centre to London. One of the principal reasons given for the frequency with which call money rates have climbed to 10 per cent in the last few days has been that London was drawing funds out of the New York market.

The new rate of the Bank of England is regarded in the light of an adjustment with the increase in the rediscount rate of the Federal Reserve Bank of New York from 5 to 6 per cent on Aug. 29.

Yesterday the Federal Reserve Bank reported gold movements at the port of New York for the week ended on Wednesday amounting to imports of $4,016,000, of which $3,961,000 came from the United Kingdom and $55,000 chiefly from Latin America, and exports of $128,000 to Mexico.

TUBELIS ISSUES PROGRAM.

Lithuanian Premier Promises Return to Constitutionalism.

KOVNO, Sept. 26 (AP).—Jonas Tubelis, new Lithuanian Premier, actively entered into the work today, succeeding Premier Tumaras, who for longer than two years has been the centre of the bitterly opposed political ship of the post-Baltic State.

The new Premier issued a statement of policy including a return to normal constitutionalism, elections for the local governments as early as possible, and later for the Sejm and for President and also a gradual modification of the military censorship restrictions. The foreign policy is to remain unchanged regarding the Vilna question but envisages a close rapprochement with the Baltic States.

ERUPTION OF HUALALAI PREDICTED BY JAGGAR

He Sounds Warning as Hawaii Experiences Severest Earthquake in Series of 150.

Wireless to THE NEW YORK TIMES.

HONOLULU, Hawaii, Sept. 26.—Heavy seismic disturbances are continuing in the Kona district and an earthquake there early last night was felt in Honolulu, 200 miles away. It did damage estimated at $100,000. Stone walls, water tanks, ranch buildings and homes in four communities were shattered, but no lives were lost.

People have been warned to stay out of stone and masonry structures and are spending the days and nights in the open. Sleep is virtually impossible, due to the constant quivering of the earth.

Dr. T. A. Jaggar, Kilauea volcanologist, predicts a lava flow from the western flank of Hualalai. Should this occur the damage would run into a high figure, since the stream would cut through rich coffee and grazing lands.

HILO, Hawaii, Sept. 26 (AP).—Warning was given today by Dr. Thomas A. Jaggar to people residing within forty miles of the volcano Hualalai to be on guard against the severe earthquakes which have been shaking the district.

Similar vibrations, he said, preceded the violent eruption of Mauna Loa in 1926, which was followed by a tidal wave along the west coast of the island.

Dr. Jaggar, who attributes the quakes to rising lava beneath the surface of the earth, has located their centre near the fire pit of lofty Mauna Loa. Eruptions on Hawaii are usually preceded by earth shocks.

Dr. Jaggar said there was a possibility that Kilauea, Mauna Loa and Hualalai might erupt simultaneously at any time within a month. But, he added, the pressure of lava might be relieved by issuance from the crater of any one of the three, probably from Hualalai.

Yesterday's quake was the most violent of a series of about 150 that has kept the western half of the island aquiver for more than twenty-four hours. It ruined the seismograph at Kealakekua.

Church Assembly Plan Dropped.

LONDON, Sept. 26 (Canadian Press).—In view of the difficulties which caused abandonment of the plan to hold the church assembly in Canada this Autumn, it is now announced the holding of the assembly has been definitely abandoned for this year. The next church assembly will be held at Newport, Monmouthshire, in October of 1930.

CLUB MEMBERS OF NEW YORK
1929 Edition Published June 10
Now Available at Principal Clubs
Club Members of New York
358 5th Ave. Wis. 2827

ARNOLD CONSTABLE
FIFTH AVENUE AT 40TH STREET
102nd ANNIVERSARY
Australian Tan
Secret of
Golden Youth

The Mode Is Changing Its Complexion!

And daily, more and more smart women are realizing that the face-powder of today is the one that gives to their skins the modern, happy glow of health and youth! Such a powder is the new "Australian Tan". Kathleen Court, England's greatest beauty expert has perfected this marvelous new powder, which gives you immediately the enchantingly youthful, yet sophisticated effect you need to be your loveliest...your smartest!

6 shades $2 a box

KATHLEEN COURT
—English Beauty Expert—

Will be here all this week and will be glad to give you free consultation and advice on the correct selection of powder, lip-stick and beauty lotions.

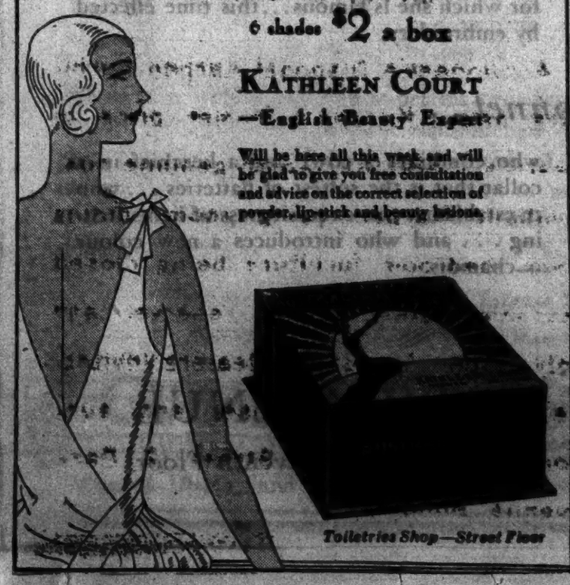

Toiletries Shop—Street Floor

If you've been eating certain cereals because you thought you ought to—eat Heinz Rice Flakes because you know you like to—and get good health into the bargain.

HEINZ Rice Flakes

57 OTHERS OF THE 57

HEINZ OVEN-BAKED BEANS, HEINZ SPAGHETTI

ARNOLD CONSTABLE
FIFTH AVENUE AT 40TH STREET

A Feature Value In Our 102nd Anniversary

2-Trouser Men's Suits

Of Luxurious Woolens And Impeccable Tailoring

$36.50

1-Trouser Silk Lined Suits, too!

Suits of fine woolens . . . in patterns so uncommon . . . in shades so distinctive . . . you'll not find their equal in any but suits selling for many dollars more. Most of the suits have two trousers . . . the one-trouser suits are silk lined . . . both have been tailored with the care to detail that identifies an Arnold Constable suit . . . both have been priced with the extreme moderation that distinguishes an Arnold Constable value.

Fine Cassimeres, choice Worsteds, and unfinished Worsteds, cut in styles for men and young men, in the current season's shades.

Small Charge Alterations

Newly Enlarged Men's Clothing — Second Floor

STERN BROTHERS
42nd and 43rd STS. WEST OF FIFTH AVENUE

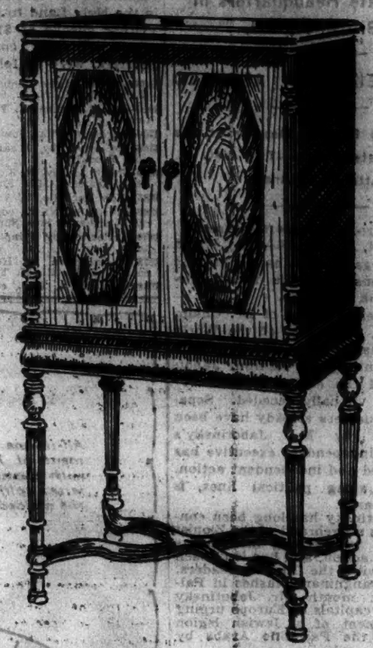

Now you may have the NEW VICTOR RADIO in a Distinguished Highboy Cabinet

215.00

Radiotrons, 23.00

MATCHLESS reproduction of tone, instantaneous station selection—and now the Victor Radio adds the final touch of perfection—a beautiful cabinet of rare distinction.

Constructed of handsome matched butt walnut veneers in inlaid medallions on the doors, fine American walnut on the surface of the body with inside panels of maple. Handles of brass with antique finish, smartly designed. A veritable treasure house of melody.

VICTROLA SALON—FIFTH FLOOR

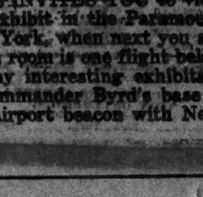

Phone your ad in time for Saturday. It works two days for the price of one.

Phone BARclay 3211
Say "Charge It"

Telegram Want Ads

Rent APARTMENTS

HERE'S PROOF!

These ads appeared recently in THE TELEGRAM and rented the apartments:—

A FEW OF THE MANY

WADSWORTH AVE., 338.—Modern, light 3-4 room apartments, 2 bedrooms, telephone; $70 up. Furn., subway: $16.50-$18. Wadsworth 2176.

MADISON AVE., 1808 (Apt. No. 2—Modern rooms, bath, nicely furnished, $12. Florist.

TOWNSEND AVE., 1767 (Jerome subway)—1 rooms, bath, convenience; reasonable. Bingham 10126.

122ND, 524W. (Amst. Sway.)—Nice rooms, newly decorated, front apartment. 1 Riehl 8.

97TH, 123W. (Corner Bway.)—Overlook 4-5 room apartments, neatly furnished, Mutiny beds, private baths, $14.50 weekly and $60 month; refined and quiet. Office on premises.

92ND (near Central Park).—Gentleman will share with young man; excellent accommodations; reasonable. 870 Lenox 1393.

WARING AVE., 1135.—6 room apartments, private house, garage, improvements. Childs 6723.

97TH, 158W.—2 large light rooms, newly decorated; very reasonable.

97TH, 343W.—Newly furnished, decorated two room apartment, private bath; reasonable.

7TH, 61W.—3-5-9 rooms, elevator, improvements, Frigidaire, exposures. STUYvesant 2041.

94TH, 152W.—Beautiful 3 rooms, real pleasant; suitable 2; $27.50. Leahr.

97TH, 171W.—Lovely large, sunny front room, kitchenette, bath adjoining, $15.

113TH, 16W.—Front living room, bedroom, private bath, beautifully furnished, maid service; quiet, refined surroundings; reasonable.

57TH, 141E. (Tuxedo) studio apartment, 4 rooms, whole floor, well furnished, Steinway grand, radio, kitchen, shower, linen. Phone mornings, PLAZA 9488.

97TH, 174W.—Attractive 2 rooms; radio; bachelor, couple. Supt. CLARKSON 9364.

105TH, 124W.—Living, 1 bedroom, separate kitchenette, shower; suitable 2; $45. Cathe.

94TH, 175W.—You cannot afford $70 (use opportunity), week suspension; newly furnished 2-3 room apartment, private bath, kitchenette; also single room, $6; weekly, monthly; act quick.

97TH, 251W.—Living room, bedroom, bath, kitchen; service house; reasonable; references.

76TH, 146W.—Beautiful 3 room apartment and bath; weekly.

171ST, 560W. (Washington Bridge)—1 studio, 2 large rooms, kitchenette, bath; $12 weekly.

104TH, 324W.—Attractive 6 room apartment, tile bath; subway; $16. Supt.

FLATBUSH—3 family house, garage, 4 rooms, bath, steam, hot water, $75. 1790 E. 4th st.

98TH, 16W.—6 room, kitchenette, beautifully furnished; living-bedroom; large, light; suitable 2—$35. Permanent. Apt. 3.

CORNER 99th, 1 room, kitchenette, bath; $45. Cathedral 9000.

97TH, Bway.)—Charming 2 and 3 room apartments, with dressing room, bath; second floor; newly decorated and refined; reasonable rent to right tenant. Call after 4.

43RD, 311W.—6 rooms and bath, 1 family house, heated apartment, adults preferred, $60.

11TH, 35W.—3 light rooms; $45.50; elevator, silver, linen, $12.

The New York Telegram
NEW YORK'S APARTMENT GUIDE
600 AGENTS IN GREATER NEW YORK

THE NEW YORK TIMES INVITES YOU to view its Aviation and Antarctic exhibit in the Paramount Theatre, Times Square, New York, when next you are in that theatre. The Aviation room is one flight below street level. There are many interesting exhibits—maps of air mail routes; Commander Byrd's base in the Ross Sea; model of an airport beacon with Neon lights in operation.—Advt.

TODAY'S
Appetizing
75c
Luncheon
in Gimbels Restaurant
Fried Oysters with Cole Slaw and Chili Sauce
French rolls and butter
Choice of desserts
Coffee, Tea or Milk

TOMORROW'S
Shoppers'
Luncheon
$1
Blue Point Cocktail
Chicken a la King
Fresh Green Peas
French rolls and butter
Fresh Peach Ice Cream
Coffee, Tea or Milk

Express Elevators to the Eleventh Floor

The New
GIMBELS
(The New Gimbel Store in the old Gimbel Building)
BROADWAY AT 33RD

PUBLICITY
INDIVIDUAL, BUSINESS ORGANIZATIONS
Phone Wisconsin 9144
JOHN A. MORAN
and Associates
160 WEST 42nd STREET NEW YORK

REMOVAL OF CHIANG SOUGHT BY ENEMIES

Manifesto by Former Leaders of Kuomintang Demands His Overthrow.

ALLEGED ABUSES ARE CITED

Corruption, Bribery, Injustice, Summary Executions and Tyranny Are Charged.

By HALLETT ABEND.

Special Cable to THE NEW YORK TIMES.

SHANGHAI, Sept. 26.—"Fighting will only cease when Chiang Kai-shek is overthrown. This is a question of democracy versus dictatorship," declares a sensational manifesto issued here today and in every province of China by the secret reactionary wing of the Kuomintang party.

The manifesto carries the signature of Wang Ching-wei, Chen Kung-po and ten other members of the Central Executive Committee which controlled the party prior to the third congress held in Nanking last March, and voices the aspirations of the entire reorganization movement, which is now headed by General Chang Fak-wei and the Kwangsi insurrection.

Outlines Opposition's Objectives.

After assailing the present Nanking Government in ten specific charges, the manifesto outlines five definite objectives which the revolutionaries hope to attain, these being, first, the reorganization of the government under the auspices of the second congress leaders; second, the convocation of a bona fide congress to formulate foreign and domestic policies; third, the repudiation of all the orders and acts of Nanking since the calling of the third congress last March; fourth, the repudiation of the secret agreements allegedly made by Chiang Kai-shek with foreign powers, particularly Japan, and fifth, the cancellation of the $70,000,000 disbandment bond issue, which Nanking is charged with foisting upon the public to finance its internecine warfare.

The manifesto, which bears the official seal of the Kuomintang, has not been published in the Chinese press, but will appear in the foreign language papers tomorrow. It characterizes President Chiang Kai-shek as the "usurper of his party, a traitor to the nation, a man who monopolizes political power, tramples upon the masses and eliminates all who are opposed to him."

Ten Indictments Named.

Ten indictments against the present régime, expounded in several thousand words, are briefly: First, official greed and corruption worse than under the Manchus, with bribery, embezzlement of public funds, sale of offices and taxation of farming openly winked at; second, the civil service made a mockery, with most of the minor officials being relatives of the dominant political leader.

The third charge is of the reckless issue of bonds and the misuse of public funds to further the reigning cliques in their military supremacy. The fourth is of executions, which "are really illegal murders, and ruthless property confiscations against opponents."

Fifth, is the use of disbandment funds to purchase the loyalty of wavering generals and secretly import arms to strengthen Nanking.

Sixth, the pledges of reconstruction measures have not been kept and funds raised for this purpose were used for the military projects of Chiang Kai-shek.

The seventh indictment charges the surrender of national rights by the inclusion of favored nations clauses in new treaties, and also by illegal arrests, executions, confiscations and trial by torture, destroying the nation's judicial system and thereby giving foreign powers every excuse not to surrender their extraterritorial rights.

Eighth, by the secret minutes attached to the settlement of the Twinanfu case, Nanking surrendered vital rights in Shantung to Japan, making the Tsingtao-Tsinanfu railway, a second South Manchuria railway and recognising the validity of the notorious "Nishihara loans."

It is to be noted that both Nanking and Tokio have admitted that a portion of the agreement had not been published. Japan was willing to give it publicity, but Nanking continuously demurred.

Charge Chiang With Despotism.

Ninth, Chiang Kai-shek is charged with turning the supposed period of political tutelage of the masses into an opportunity for strengthening his despotism, denying all attempts to introduce the beginnings of representative government.

The tenth charge is of packing the third party congress of last March with delegates who were 80 per cent hand-picked and denying seats to delegates properly elected by the Kuomintang locals.

The conclusion of the manifesto declares: "We must pledge relentless opposition to Chiang Kai-shek. The revolution's object was to attain freedom and equality for the country and people, and a supreme effort must be made to sweep away the obstacle to revolution by exterminating the betrayer of the party. What we fight for is that dictatorship and despotism shall never reappear."

The nation-wide circulation of this document, bearing the signatures of the deposed Kuomintang leaders of both the radical and conservative factions, is considered here of vastly more importance than military moves in the interior, as indicative of a coalition against President Chiang Kai-shek of various factions ousted from the party by him in the course of several "party house-cleanings" successively against the Left and Right wings.

"Ironsides" Reported Disarmed.

NANKING, Sept. 26 (AP).—Nationalist Government military headquarters today announced it had received advices that General Chang Fak-wei's revolting "Ironsides" had been disarmed after severe fighting along the northern Hunan border.

Dispatches from Canton say that the government there is continuing to concentrate troops along the Kwangsi borders despite reports of Chang's defeat. However, no move has been made by Kwangsi against Canton.

Central Bank notes have been going up in Canton and are now 90 per cent of par. Financiers believe that the situation is temporary, and the bank notes are expected to return to par unless Kwangsi should begin hostilities. The mint has reopened and the increased silver reserve is expected to help the financial situation.

Loyalists Take Ichang.

HANKOW, Sept. 26 (AP).—Loyal troops of the Chinese Nationalists régime have quietly taken over Ichang, recently deserted by General Chang Fak-wei. It is stated that General Chang, who crossed the river and for a time, at least, held control of fifty miles of territory along the Yangtse near Ichang, has penetrated well into Hunan Province.

Vessel Limps to Port.

SHANGHAI, Sept. 26 (AP).—The shell-riddled Chinese steamer Kiangchin, one of the three battered by General Chang's troops near Ichang, limped into port today for repairs.

The vessel showed the effects of the heavy artillery fire, the hull being seriously damaged. Officers said the ship was prevented from sinking only by heroic work by the crew in effecting rapid repairs.

The attack resulted in seventy-five men aboard being killed and 300 wounded, while in all 9,000 Nationalist troops were captured. The officers of the Kiangchin know nothing of the fate of the other two merchantmen which were captured by Chank Fak-wei.

CHINA SEEKS CLASH DATA.

Investigates Incident at Tiehling With Japanese Guards.

SHANGHAI, Sept. 26 (AP).—Tachung news agency despatches from Nanking today said the Ministry of Foreign Affairs of China had asked the Manchurian authorities for details of the clash between Japanese railway guards of the South Manchuria Railway and Chinese police at Tiehling on Monday.

The Nationalist Government wished to take up the matter directly with Tokio.

Tachung dispatches from Harbin, Manchuria, said that Chinese defenses along the Siberian frontier had been reinforced by 20,000 men. The Chinese expected the Russian troops to hold their positions throughout the Winter.

Physicians Pledge War on Quacks.

BERLIN, Sept. 26 (AP).—Unremitting war was declared against quackery today at the fourth annual meeting here of the International Association of Physicians. The convention adopted a resolution which asserted that the best guarantee for the suppression of quacks would be continued improvement in the training and practice of the medical profession. The meeting also sent to the International Labor Office at Geneva a pledge to support that body in its efforts to wipe out quackery.

Mueller Returning Well to Berlin.

BERLIN, Sept. 26 (AP).—Chancellor Mueller, who recently was seriously ill, is en route back to Berlin after completing the cure at Bühlerhöhe.

FIRE RAZES HUNGARIAN CITY

1,000 in Szentpeterfa Are Homeless —Damage at $200,000.

Special Cable to THE NEW YORK TIMES.

BUDAPEST, Sept. 25.—About 1,000 of the 1,670 persons who make up the small frontier town of Szentpeterfa were rendered homeless and practically penniless by a fire which raged from yesterday noon until 4 o'clock this morning. The only life lost was that of a 3-year-old girl, whose parents, in their anxiety to salvage goods, forgot that she was lying asleep in the home. Twenty firemen were injured.

Disregarding frontier restrictions, fire fighters flocked from across Austrian borders as well as from Hungarian towns ten miles away. The flames, driven onward by a fiery storm, spared only two buildings in the upper half of the town and burned the whole year's harvest and the livestock, goods and furniture of the inhabitants. The loss is estimated at $200,000.

ZEPPELIN IN SWITZERLAND.

Flies Over Country, Dropping Letters for League at Geneva.

Wireless to THE NEW YORK TIMES.

GENEVA, Sept. 26.—The Graf Zeppelin traversed Switzerland today and returned to Friedrichshafen in less than seven hours, flying very low over the Alps, as the weather was sunny and there was no wind.

Leaving Friedrichshafen at 8:23 this morning, the Zeppelin arrived over Geneva at 11:45, circled twice around the palace of the League of Nations and dropped two packets of letters and postcards.

Throughout the trip airplanes from the towns welcomed and encircled the Zeppelin and large crowds on the roofs cheered the airship, which returned to Friedrichshafen safely this evening.

Sofia Denies Boris-Ileana Match.

SOFIA, Sept. 26 (AP).—Rumors of another royal match in Europe have been discredited by an official denial issued here of reports that King Boris had asked for the hand of Princess Ileana of Rumania. "This eventuality is out of discussion," it was declared.

Music Store Open Monday & Friday Evenings 'Til 9

Gimbels 87th Anniversary Sale!

The Famous 8-Tube
All-Electric Synchrophase
GREBE
RADIO
At Less Than Half Price!

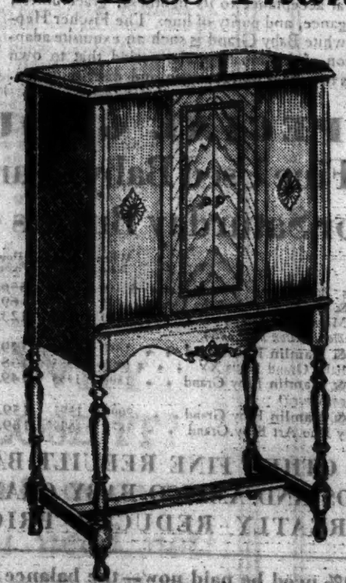

$109
COMPLETE
Regularly $300

The famous Grebe Radio noted for its wide range of selectivity and clear tone. One of the finest radios today and a most amazing value at $109.

—All Brand New
—9-Inch Peerless Dynamic Speaker
—8 Cunningham AC Tubes
—Exclusive Gimbel Cabinet
—Complete, nothing else to buy

The Grebe Radio gives you as perfect a rendition as you could desire; rich, full tone; faithful reproduction over the entire musical scale. Gimbels have sold hundreds of these radios in months past. NOW is your opportunity to make a decisive saving during the 87th Anniversary Sale. Only a limited quantity available.

You Can Buy in This Sale on Liberal Terms
Spread Your Payments Over Months

GIMBELS MUSIC STORE
120 WEST 32ND—OPPOSITE THE MAIN STORE

Also on Display and Sale—8th Floor: Main Store Building

TWEED
Leads the *New* Wools
for Daytime Wear

Paris uses tweed with new formality, because the new tweed is light of weight and loosely woven and may be seamed as intricately as silk. The Sportswear Shop, devoted exclusively to tailored fashions for active and spectator sports wear, presents the new tweeds in copies and adaptations of couturier creations. In sizes 14 to 42, priced at Gimbels consistently lower prices.

Third Floor

...THE NEW...
GIMBELS
The New Gimbel Store in the Old Gimbel Building
BROADWAY AT 33rd NEW YORK

A—*Tweed jacket suit in the manner of Chanel with long-sleeved jersey blouse, cleverly bow-trimmed. Chocolate brown, bottle green, bright navy . $25.00*

B—*One-piece frock of nubby tweed with beret and scarf of same material. Copying a sports costume by Guepy. In brown or black $59.75*

C—*One-piece frock of knitted tweed, emphasizing the low flare with pleats on smartly yoked high-waisted skirt after Patou. In chocolate brown, bottle green, bright navy. $25.00*

NEW!
Satin Pajamas
to Sleep in!

Heretofore the boudoir luxury of soft satin has been confined to lounging and teasing, and other pursuits of people with much leisure. But since most women haven't the time (but like the luxury), Macy's has designed these delightful pajamas that are meant for good, sound, sleek sleeping.

Rust and eggshell, peach and turquoise, black and white, dahlia, Nile, eggshell.

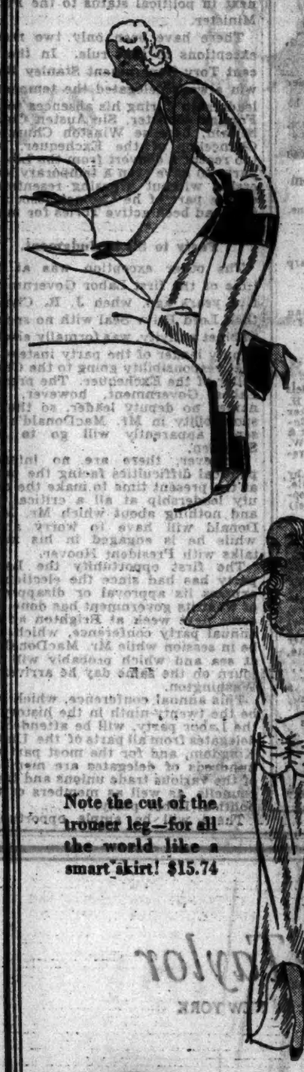

You'll be pleased no end with the thorough modernity of this design. $21.74

Note the cut of the trouser leg—for all the world like a smart skirt! $15.74

Perhaps the top of this pair of pajamas recalls a favorite suit blouse! $13.74

Third Floor, West Building

MACY'S
34TH STREET AND BROADWAY

Auctioneer's Disposal Karpen Furniture below Karpen's former price to dealers. $80,000 worth genuine custombuilt Karpen living room, dining room, bedroom furniture being closed out immediately, without reserve, cash only. Open to public; dealers invited. Zeldin, licensed appraiser and auctioneer, 42 East 33 Street (2 Park Avenue Building).

Oysters?
Yes Sir!

IN a stew . . . . . on the half shell . . . fried? You can have them any way you like at Billy the Oysterman's. Prepared as only Billy can prepare them you'll find them even more delicious than you ever thought oysters could be.

Treat your friends at Billy's tonight.

Billy THE OYSTERMAN
7-9-11 East 20th St., New York
(No traffic jam here)
TEL. 7686 ALGONQUIN

ART AUCTIONS

ESTATES SALE
Jursch Appraising & Sales Co.
Sells at Public Auction

For Gladys B. Knox Estate, by order of National City Bank.
For George F. Carlin Estate, by order of Attorneys.
For Julia R. Davis Carlin Estate, by order of Jessie W. Davis, Executrix.
Also for another consignment removed for convenience of sale to
Fidelity Warehouse Salesroom
153 East 87th Street
One door West of Lexington Avenue, New York City
To be sold on
Friday, September 27th
and day following at 2 P. M. sharp
Consisting of
Bronze Statuary
One just removed from Metropolitan Museum of Art. Also, a number of
Bronze Vases

Rare Collections of
Oil Paintings, Water Colors & Pastels
By Wm. M. Chase, E. L. Henry, H. Dearth, Chas. Curran, C. Becker Bruce Crane, W. Keith, D. Entrangues, J. Gyselinck, Frans Lebret & Minor. Also 2 attributed to J. M. W. Turner & Israels, and following removed from Brooklyn Museum: 4 entitled "The Voyage of Life" by Thomas Cole and D. W. C. Boutelle. Also "The Old Mill" by Jasper F. Cropsey, Madonna and Cherubs (Panel) by Carlo Maratti.

Solid silver table ware, antique and mahogany furniture, tapestry hangings, carved and gilded tall electroliers, crystal chandelier, cut glass and china ware, teakwood taboretes, mahogany upright piano and fine inlay mandolin, assorted brass Colonial andirons, special made 9-tube radio, carpets, lamps, bookcases, books, old mahogany, banjo and floor clock, gentleman's high-grade wearing apparel and other fine assortments too large to enumerate.

EXHIBITION
From Thursday, September 26th, 9 A. M. to 6 P. M. Comfortable chairs arranged for all.
Sale of paintings will commence promptly at 2 P. M. on Friday, September 27th.
P. Jursch,
Auctioneer.
170 Broadway Cortlandt 4029

PARTY WILL REVIEW MACDONALD POLICY

Brighton Conference Brings First Official Opportunity for Labor to Judge Cabinet.

MINISTERS WILL EXPLAIN

Local Elections in Fall Will Be Public Test—Snowden Likely to Deputize for Premier.

By CHARLES A. SELDEN.
Special Cable to THE NEW YORK TIMES.

LONDON, Sept. 26.—The temporary leadership of the Labor party during Prime Minister MacDonald's absence in the United States will probably fall automatically to Philip Snowden because he is Chancellor of the Exchequer. This will be according to the traditions of the old English political parties that the chief financial officer of the government comes next in political status to the Prime Minister.

There have been only two recent exceptions to that rule. In the recent Tory Government Stanley Baldwin always delegated the temporary leadership during his absences to his Foreign Minister, Sir Austen Chamberlain, because Winston Churchill, Chancellor of the Exchequer, was too recent a convert from the Liberal party to have even a temporary leadership without arousing resentment on the part of he Cabinet associates who had been active Tories for many years.

Party to Sit in Judgment.

The other exception was at the time of the first Labor Government, five years ago, when J. R. Clynes, then Lord Privy Seal with no special Cabinet activity, was formally elected deputy leader of the party instead of that responsibility going to the Chancellor of the Exchequer. The present Labor Government, however, has named no deputy leader, so the responsibility in Mr. MacDonald's absence apparently will go to Mr. Snowden.

However, there are no internal political difficulties facing the party at the present time to make the deputy leadership at all a critical job and nothing about which Mr. MacDonald will have to worry about while he is engaged in his naval talks with President Hoover.

The first opportunity the Labor party has had since the election to express its approval or disapproval of what its government has done will come next week at Brighton at the annual party conference, which will be in session while Mr. MacDonald is at sea and which probably will adjourn on the same day he arrives in Washington.

This annual conference, which will be the twenty-ninth in the history of the Labor party, will be attended by delegates from all parts of the United Kingdom, and for the most part the hundreds of delegates are members of the various trade unions and trade councils, as well as members of the political Labor party.

There will be ample opportunity for the rank and file of the party to express whatever grievances they may have against their own party government before it resumes legislative activity with the opening of Parliament next month. It is taken for granted that the coal miners and other Labor elements among the delegates will make use of the conference to urge their respective causes on the government for early action, but no explosions are anticipated. The coal miners never fail to call attention to the fact that the MacDonald Government is pledged to give them shorter hours, but there is no rebellious demand for immediate action, regardless of the many economic difficulties which the miners themselves admit. The coal question is the most serious economic problem with political ramifications and implications which the MacDonald Government has to face this Fall.

Of course, the Brighton conference will give an opportunity to the leaders as well as to the rank and file to state their case. Philip Snowden, Arthur Henderson, Foreign Minister; J. H. Thomas, Lord Privy Seal, and various other members of the Cabinet will all sum up what the government has accomplished so far and will outline as far as possible what the future parliamentary program will be.

Local Elections a Test.

Taken altogether, the Brighton conference will serve as the first test of popularity of Mr. MacDonald's Administration with his own party adherents.

The first test of his popularity with the public generally will come in November at the local elections in the boroughs and municipalities throughout the country. These will afford the first opportunity of voting since the parliamentary elections in May. As a political barometer of public satisfaction or dissatisfaction with the national government they more or less serve the same purpose as the Congress elections in the United States which come in the middle of the Presidential term.

The test of the local elections, however, is not a very fair one for the Labor party because not only the issues but the political methods of the two opposition parties in these borough and municipal contests are very different from the campaign procedure for the general election. In the struggle to gain seats in the House of Commons in the parliamentary elections Tories and Liberals fight as separate parties and put up rival candidates. But in the campaigning on local issues the two older groups act jointly and soft pedal on party labels, assuming for the time being an attitude of non-partisanship of taxpayers combined to defeat Socialism. Already, in anticipation of the Autumn voting, anti-Labor groups are circulating appeals against "allowing socialism to get in by the back door of the municipal elections."

Furthermore, the franchise is greatly restricted in the local elections and many thousands of young people who voted for members of the House of Commons and who contributed very largely to the Labor victory will not be able to vote at all in November because they pay neither rents nor taxes.

Another possible handicap for the Labor party, which always uses its own label, is that it must fight the municipal campaigns on issues involving local expenditures in the furtherance of various public works which are called for by the party's national program, primarily for the general improvement and incidentally to help to solve the unemployment problem.

LAWMAKERS OPPOSE EXODUS FROM FARM

Parliamentary Economic Union Urges Measures in Final Session at Berlin.

Wireless to THE NEW YORK TIMES.

BERLIN, Sept. 26.—The Congress of the International Parliamentary Economic Union, which completed its sessions today, passed two more important resolutions. One, dealing with immigration, reads: "Immigration countries should grant immigrants full freedom to maintain spiritual connections with their native country and national culture, with complete recognition of the sovereignty of the immigration country."

The second resolution, referring to the influx of country people into the cities, which was described as a vital danger threatening all countries alike, recommends the following remedy:

"The improvement of education, with the preservation of tradition, habits and wholesome amusements; encouraging farm hands to purchase land; granting capital and cheap credits to cooperative societies or similar organizations for the promotion of agricultural production; the development of agricultural instruction for boys and girls in the practical sense; the increase of methods of rationalisation for farms and households; the development of home industry; the development and improvement of country roads, water pipes and electricity; the development of the telephone system and broadcasting and the encouraging of agricultural organizations looking after the welfare of country people."

The resolution requests the delegates to prepare reports in this respect for the next congress, which will be held in Madrid in 1930.

Portugal Asks Air Transport Bids.

LISBON, Portugal, Sept. 26 (AP).—The official gazette today printed conditions under which the Portuguese Government will ask bids for a thirty years' exclusive concession for transport of goods by air.

Lord & Taylor
FIFTH AVENUE NEW YORK

This is a copy of one of Paquin's models. It is developed in Leda cloth trimmed with lapin, Hudson Seal or pieced Persian lamb. One of a group of misses' coats at
$89.50

An adaptation of one of Lelong's coats in Nuleda, a new fabric fashion. Trimmed with a huge shawl collar and cuffs of baby bear . . . a most flattering fur.
$89.50

We Have To Be Shown

coats that are newer looking, coats that are finished with greater attention to detail, coats copied from French originals more meticulously—in short, coats that are a better value than the collection which the Moderate Price Coat Shop for women and misses has assembled at

$89.50

THIRD FLOOR

Lord & Taylor
FIFTH AVENUE NEW YORK

CHANEL does it again

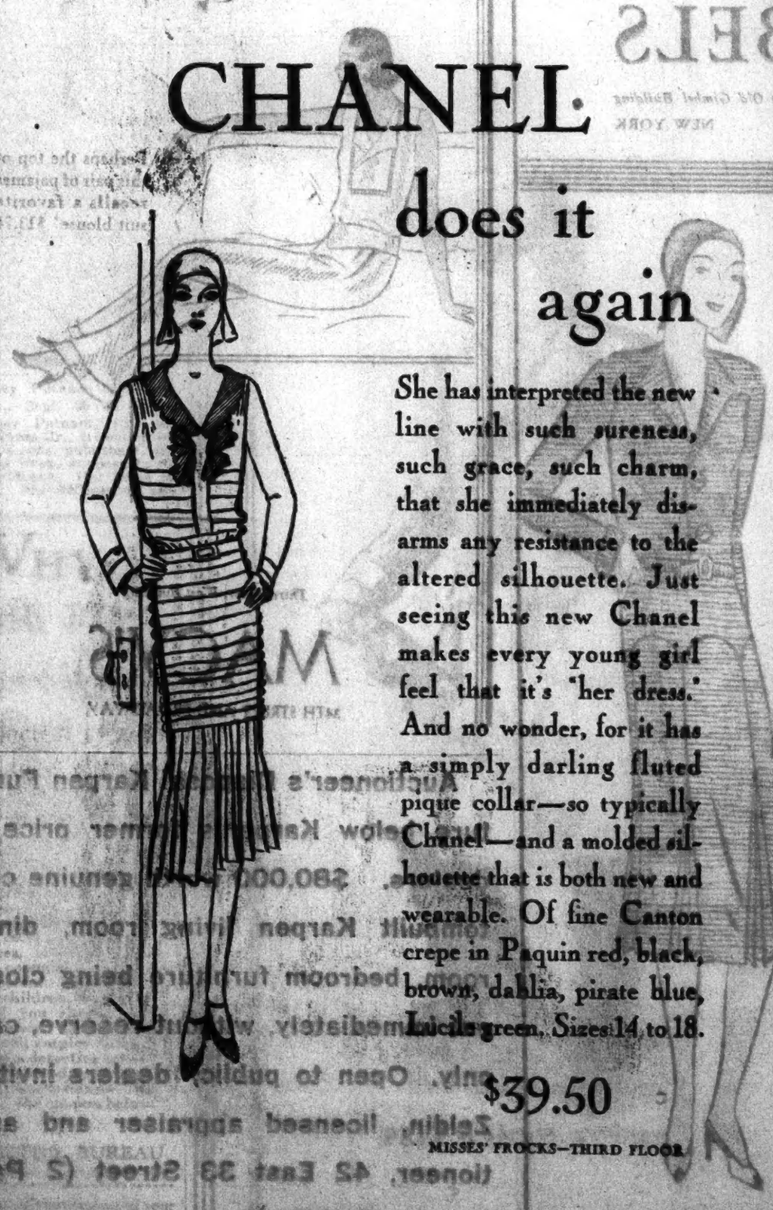

She has interpreted the new line with such sureness, such grace, such charm, that she immediately disarms any resistance to the altered silhouette. Just seeing this new Chanel makes every young girl feel that it's "her dress." And no wonder, for it has a simply darling fluted pique collar—so typically Chanel—and a molded silhouette that is both new and wearable. Of fine Canton crepe in Paquin red, black, brown, dahlia, pirate blue, Lucile green. Sizes 14 to 18.

$39.50

MISSES' FROCKS—THIRD FLOOR

John Ward presents the "Cotswold"

IN style, smartly English—in value, soundly American . . . The "Cotswold" is a John Ward achievement at $9.

The heel is new . . . leather and rubber combined for comfort and wear. The toe is a wing tip . . . and foxed. The leather, imported calfskin. The colors, black or nut brown. The sum total—a model smartly refreshing without being extreme.

John Ward
MEN'S SHOES

"COTSWOLD", for men with a leaning toward the English type of oxford. Black or nut brown calfskin. For you who prefer Scotch Grain, we have an equally handsome shoe at the same price. $9.

555 5th Avenue
26 New Street
1389 Broadway
26 East 42nd Street
Open all night
21 Cortlandt Street
1661 Broadway
Open until midnight
1173 Broadway
227 Broadway
262 West 125th Street
Brooklyn:
348 Fulton Street
Also shops in Newark and Philadelphia

AMPICO HALL
584 FIFTH AVENUE at 47th Street
Open Saturday to 10 P.M.

for 1 DAY Selling on
SATURDAY

Courtesy Inspection
All day Friday to 10 P.M.

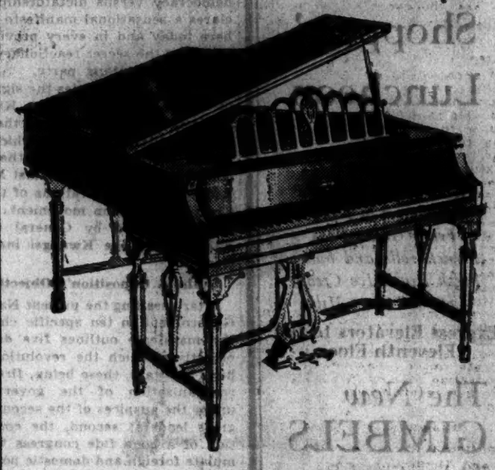

J. & C. Fischer
Heppelwhite Model
BABY GRANDS
Made to sell regularly at $845
For Saturday Only

$695 **$69.50** DOWN

The outstanding J. & C. Fischer model of the year—voted the most distinctive in design at the recent National Music Show. One of America's fine old makes—established since 1840. This is the time to turn in your old piano and enjoy the prestige of owning a Baby Grand that will win the admiration of everyone—both in design and its alluringly delightful tone. This strikingly handsome model is made to sell and is being sold regularly at $845. This offer is for Saturday only and to give all an opportunity to make a selection, we have arranged for our floor salesmen to remain until 10 P. M.

A Word About the Heppelwhite Period
George Heppelwhite was a London cabinet maker who shared with Chippendale, Sheraton and the Adam Brothers a widespread popularity during the latter part of the eighteenth century. His work was distinctly original and owed its great acceptance to its lightness, gracefulness, elegance, and purity of line. The Fischer Heppelwhite Baby Grand is such an exquisite adaptation of this most popular period that to own it is to reflect perfect taste and discrimination.

A SPECIAL GROUP of 8 Fine Used Baby Grands for Saturday Buyers

	When New	Sale Price	Down Payment
Angelus Baby Grand	$1100	$565	$56.50
Hallet & Davis Electric Baby Grand	1775	695	69.50
Knabe Mignonette Grand *(Demonstration used only)*	2450	1235	123.50
Mason & Hamlin Baby Grand	1650	1295	129.50
Knabe Baby Grand Louis XV	1900	1385	138.50
Mason & Hamlin Baby Grand *(Slightly used)*	1800	1495	149.50
Mason & Hamlin Baby Grand	2000	1595	159.50
Steinway Duo Art Baby Grand	3875	1695	169.50

MANY OTHER FINE REBUILT BABY GRANDS AND AMPICO BABY GRANDS AT GREATLY REDUCED PRICES

Only 10% need be paid now—the balance over a period of two years—your old piano, no matter what make, will be accepted as part payment.

AMPICO HALL
MASON & HAMLIN ◦ KNABE ◦ CHICKERING ◦ AMPICO
J. & C. FISCHER ◦ MARSHALL & WENDELL ◦ HAINES BROS
584 FIFTH AVENUE
at 47th Street *Telephone BRYant 0700*

Other Salons
FORDHAM 230 E. Fordham Road
JAMAICA 166-10 Jamaica Ave.
BROOKLYN 61 Flatbush Ave.
NEWARK 21 Central Ave.

BUY YOUR RADIO SET AT AMPICO HALL
Where 106 years of musical tradition are behind every sale. America's leading radios—Victor, Stromberg-Carlson, Zenith, Majestic, Kellogg, Radiola, Colonial, Atwater Kent and others . . . at lowest prices consistent with Ampico Hall Protection and Service.

SCHOBER CREATES AUSTRIAN CABINET

Parliament Approves Ministry of Foes of Reaction, Aimed to Restore Confidence.

HEIMWEHR ARE DISMAYED

Former President Hainisch, Stanch Republican, on List — Prof. Redlich of Harvard Invited to Join.

By JOHN MacCORMAC.

Special Cable to THE NEW YORK TIMES.

VIENNA, Sept. 26. "Johann Schober has dispersed the storm clouds gathering over Austria" is the popular verdict on the Cabinet list presented to Parliament this afternoon and approved by 84 votes to 69.

After a day of excited corridor negotiations, Chancellor Schober was able to introduce the new Cabinet to the House at 6:15 this evening, thus completing within twenty-four hours the task of Cabinet-making, which occupied three weeks after the resignation of Mgr. Ignaz Seipel last Spring.

Predictions that Herr Schober would select a reactionary Cabinet of strong-hand tendencies to include two Heimwehr leaders prove completely unfounded. His list is designed above all to restore confidence at home and abroad that Austria is determined in her essential revision of an unwieldy Constitution to stick strictly to democratic paths. The fact that the Socialists voted against it does not necessarily indicate more than mere formal registration of the fact that they were not consulted as to its composition.

Heimwehr Dismayed.

Consternation prevails in Extremist and Heimwehr circles over the appearance of the list, which they had expected would be that of men after their own heart. The Heimwehr are already wondering whether their success in obtaining the appointment of Herr Schober, the Police Chief of Vienna, is going to be quite the triumph they anticipated. Yet they can hardly confront a Chancellor whom they have been demanding with difficulties at the outset of his term of office, so that next Sunday, the "perilous 29th of September," is robbed of most of the fears attaching to the prospect of four great Heimwehr marches around Vienna, while a ring of 700 Socialist demonstrations separates them from the capital.

The new Cabinet follows:

Chancellor and Minister of Foreign Affairs—JOHANN SCHOBER.
Vice Chancellor and Minister of Defense—KARL VAUGOIN.
Minister of Interior—VINCENZ SCHUMY.
Minister of Commerce and Communications—DR. MICHAEL HAINISCH.
Minister of Agriculture—FLORIAN FOEDERMAYR.
Minister of Social Welfare—PROFESSOR THEODORE INNITZER.
Minister of Justice—DR. FRANZ GLAMA.

Speaking for Herr Schober, who was absent, Herr Vaugoin said the Chancellor would temporarily retain in his own hands the portfolios of Finance and Education pending the replies of distinguished men who had been invited to accept them. He said Herr Schober would deliver a short speech on his program tomorrow morning.

Seeks to Restore Confidence.

The Cabinet list is frankly aimed at restoring confidence in Austria's stability at home and abroad in the face of the serious financial and economic situation which has arisen out of fears of the imminence of a "putsch," involving withdrawals of deposits from banks and the beginnings of a panic in the purchase of foreign currencies. The name of Dr. Hainisch alone is a guarantee that Austria has turned her back on the extremists and is determined to pursue democratic paths. He was President of the republic from 1920 to 1928 and is one of Austria's most convinced democrats, who would never join a Cabinet which was not determined to proceed strictly along constitutional lines.

Most interesting is the name of the man to whom the portfolio of Finance has been offered, Professor Joseph Redlich, another great Austrian democrat, who now occupies the Chair of Public Law at Harvard University. He is thus summoned to return to assist in the salvation of his country. He held office in the short-lived Lammarsch Cabinet, the last government of the late Emperor Karl, which in 1918 tried to prevent the worst befalling the monarchy by making an eleventh-hour negotiated peace with the Allies.

Dorothy Binney Putnam in Reno.

RENO, Nev., Sept. 26 (AP).—Mrs. Dorothy Binney Putnam, wife of George P. Putnam Jr., treasurer of G. P. Putnam's sons, publishers, arrived here this week, supposedly to establish a residence. Her home is in New York. She declined to see reporters.

WHY LOSE IT?

For $1.00 a year you need not!

That handbag you left in the train! That briefcase forgotten in the subway! Those new gloves you mislaid! *Why lose them?* If you are protected by the Owl Detective Bureau's special $1.00 service they are likely to come back—and without costing you an extra penny. Already over 75% of the lost articles protected by the Owl have been recovered. Department stores, railroads, subways all cooperate in this unique system. It applies equally to children, dogs, even yourself if you should ever need assistance. Learn today how $1.00 will employ the full resources of a detective agency to protect you and your property. Call Lackawanna 3465 now or mail the coupon below.

OWL DETECTIVE BUREAU
1270 Broadway New York City

Please send me full particulars of your special $1.00 Protective Service T-1

Name .....

Address .....

FIFTH AVE. AT THIRTY-FOURTH ST.

B. ALTMAN & CO.

MADISON AVE. AT THIRTY-FIFTH ST.

Telephone: MURray Hill 7000

Apparel For Boys

Who Will and Should Be Boys

JUNIOR OUTFITS

IT is a truism that "Boys will be boys," but the fact is too often mentioned with a sigh of regret. We feel very strongly that boys *should* be boys. Perhaps this conviction of ours is partly responsible for the widespread belief among boys that *clothes should be Altman's.*

And perhaps our intimate knowledge of boys' interests and activities partly accounts for the fact that boys of all ages return regularly to Altman's for clothes that are *understandingly* tailored.

BOYS' APPAREL SECOND FLOOR

PREP SCHOOL ATTIRE

SPORTING TOGS

NIGHT ENSEMBLES

A fine selection of formal attire answers the dress-up problem for boys of all ages

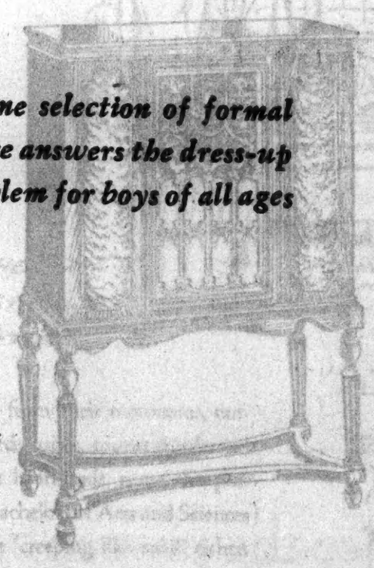

CATCH-ALL CHESTS

HOTEL
GOTHAM
Fifth Avenue & 55th St.
New York City

"One of New York's Finest Hotels"

MAGNIFICENT suites now being leased on long and short term leases. ¶ Exceptionally large rooms and high ceilings are features of these apartments. ¶ Rooms will be decorated and furnished to suit tenants. ¶ These accommodations are offered at rates lower than those of any first class hotel in the city.

Annual Rentals from
$3600 to $5000
for two room suites
$4800 to $6000
for three room suites

Moderate Transient Rates on Rooms and Suites

"Thorncroft"
in Prettiest Section of
Scarsdale Manor

A suburban home of refinement built in an old apple orchard, nestled in the hills of beautiful Westchester, overlooking Bronx River Parkway. Convenient to clubs, station, etc., yet offering a quiet homelike seclusion.

ELEVATOR APARTMENTS OF
3½, 4½ & 5 ROOMS
38 Minutes from Grand Central
60 Electric Trains Daily

Dining Alcoves, Sun Porches, Children's Playground, Electric Refrigeration included. Garages.

Inspection Cordially Invited
MOONEY AND BEATTY, INC.
Scarsdale Station
Phone Scarsdale 718
522 Fifth Av., N. Y.
Phone Vanderbilt 1610

$1,500,000 BUILDING OPENS AT PRINCETON

World Leaders in Chemistry Attend Formal Dedication of New Laboratory.

5 GET HONORARY DEGREES

Recipients Are Irving Langmuir, Max Bodenstein, Sir J. C. Irvine, J. B. Perrin and F. G. Donnan.

Special to The New York Times.

PRINCETON, N. J., Sept. 26.—Princeton University formally opened today its new chemical laboratory, which cost about $1,500,000 and has a $3,000,000 endowment for scientific research.

After an academic procession President John Grier Hibben of Princeton accepted a large symbolic key from Charles Zeller Klauder, architect of the building, and then introduced Professor Hugh Stott Taylor, chairman of the department of chemistry, who made the address of the occasion.

After telling how Princeton was slow in following the development of chemistry in the past Professor Taylor said:

"We owe a special debt of gratitude to the numerous benefactors, research foundations, public-spirited corporations, friends and alumni of Princeton who, by their generous contributions, have enabled the university to open these laboratories to a large staff of teachers, research men and students who may carry out their tasks with adequate equipment and an endowment which meets the present needs generously."

Five Made Doctors of Science.

The new prominence of science at Princeton was further emphasized today by the presence of what Professor Taylor characterized as "a distinguished company" of foreign scientists, representatives of other American universities, colleges, learned societies and research foundations. Five honorary degrees of Doctor of Science were conferred upon the outstanding vistors with the following citations:

IRVING LANGMUIR, president of the American Chemical Society, and recipient of prizes and honors from national and foreign societies in both physics and chemistry. In 1909 he was called to take a leading part in carrying out a far-sighted policy of fostering research in pure science, adopted by the General Electric Company. In the laboratory of this great industrial corporation, Langmuir has for twenty years attacked fundamental problems with the freedom of an academician, yet with all the powerful resources of the industrial engineer. Langmuir's is the accepted concept of adsorption and orientation of molecules at surfaces; his studies have furnished us a mechanism of gas reactions at the surface of the metal tungsten, universally used in electric illumination, long distance telephony and radio.

MAX BODENSTEIN, Professor of Physical Chemistry in the University of Berlin. His series of classical researches on the velocity of chemical transformations has enriched the subject of reaction kinetics. To Bodenstein is due the concept of chain reactions which has been of fundamental importance in the explanation of chemical reactions in general.

SIR JAMES COLQUHOUN IRVINE, principal and vice chancellor of the University of St. Andrews. While Professor of Chemistry he won a world-wide recognition as expert on the structure and synthesis of organic compounds, notably of the sugars and of cellulose.

JEAN BAPTISTE PERRIN, Nobel Prize Laureate, director of the Laboratory of Physical Chemistry of the University of Paris, and director of the newly founded Rothschild Institute for Research in Bio physics. His masterly analysis of the "Brownian movement" of small particles has laid the foundation of a rational study of colloidal system, and thus opens the way for further and much-needed work in biospysics.

FREDERICK GEORGE DONNAN, Professor of Chemistry in University College, London. His pioneer work on equilibria of salt solutions at membranes has guided innumerable studies of the conditions obtaining in living matter and has determined in great measure the direction which biophysical research has taken.

To Remain for Conferences.

To inaugurate the new chemical building the scientists who were honored today with degrees will remain at Princeton tomorrow and Saturday to hold a series of conferences on the mechanism of catalysis—the apparent effect of certain substances in causing chemical reactions by their presence, although they emerge from the reactions unchanged. In this field the combined application of physics, chemistry and mathematics has produced some of the most notable recent advances of science.

After the ceremonies, the visiting scientists and academic representatives were taken by Professor Taylor to view the new laboratory. They were particularly impressed by the lecture auditorium, in which a push button controls electric machinery closing the shutters to make it a dark room, while another button dims the lights as gradually as in a motion picture theatre.

The site for the new laboratory was presented to Princeton by the late Henry Clay Frick, but the building was delayed by the war. After the war the university enlarged its scientific plans and eventually received an offer of a research fund of $1,000,000 from the General Education Board, sponsored by John D. Rockefeller, if Princeton succeeeded in raising $2,000,000 additional. This sum was finally obtained, it was explained, largely through the efforts of Thomas D. Jones of Chicago, an alumnus, and Miss Gwethalyn Jones.

CLEVELAND
Scranton . $4.00
Buffalo . $9.00
Chicago . $20.50
$12.50
Low Rates to Intermediate Points
Travel in luxurious buses leaving Waldorf Astoria Terminal daily 8:00 A.M., 4:00 P.M., 1:00 A. M., Standard time.
SLEEPING MOTOR COACHES
connect at Buffalo for West. Phone PENnsylvania 9180 for reservations or write Great Lakes Stages, Cleveland, O.
Great Lakes Stages

HEADS POLICE AIR UNIT.

A. N. Chamberlain Appointed by Whalen at $4,500 a Year.

Police Commissioner Whalen announced yesterday the appointment of Arthur N. Chamberlain, newspaper man and wartime aviator, to the post of assistant secretary to the Commissioner, at a salary of $4,500 a year. Mr. Chamberlain will have charge of the aviation unit now being formed in the department, the principal duty of which will be to act as an aerial traffic force. He will also direct the educational activities of the department, which will include the Police Academy and the Crime Prevention Bureau.

The aviation unit will have about fifty members, including aviators and mechanics, and will begin operation about Jan. 1. Several flying fields on Long Island have offered their facilities. The new appointee will help frame regulations for the new department and suggest necessary municipal legislation.

Mr. Chamberlain was born in Burlington, Vt., July 28, 1893. He received a law degree at Georgetown University in 1914 and was admitted to the District of Columbia bar, but has never practiced. He entered newspaper work in his native city and on America's entrance into the war entered the aviation service, was abroad two years and was discharged in 1919 with the rank of Captain. He then became a reporter on THE NEW YORK TIMES. Subsequently he was on the staffs of The World, The Herald and, until a week ago, of The Herald Tribune. His newspaper service included several years' work abroad for The Herald, The World and The Associated Press.

Mrs. Stone Guilty in Son's Death.

BELLAIR, Md., Sept. 26 (AP).—Mrs. Hattie Stone, 40-year-old Havre de Grace widow, was found guilty in the second degree early this morning for the murder of her 15-year-old son, George, by a jury in Circuit Court which deliberated less than an hour. The verdict carries a maximum sentence of eighteen years, with the minimum left to the discretion of Judge Walter W. Preston, who presided at the four-day trial.

Mexican Bandits Strips Victims.

MEXICO CITY, Sept. 26 (AP).—Bandits held up an autobus between Puebla and Amozoc today, according to reports received here. The bandits fired on the passengers, killing one and wounding another. Then the victims were robbed and even their clothes taken, leaving them nude in the road.

VANDERBILT 10368. OPEN WEDNESDAY EVENING

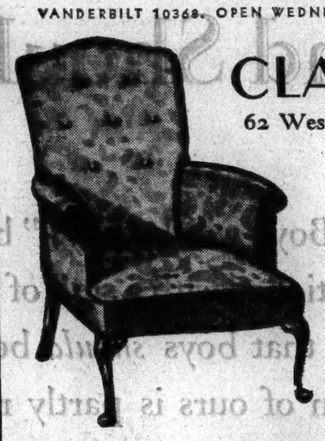

CLARK INC.
62 West 45th Street

$58

This Queen Anne Chair, for example. Not a big, pompous affair, and neither is the price. Designed by Clark's to complete the ensemble idea in compact living quarters. Its elegant lines, damask covered, accentuate the beauty and simplicity of the Lawson Daveno shown.

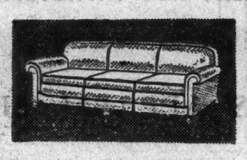

Loose-cushioned Krochler Lawson Daveno in Victoria cloths. Full-length Bed at night $98

CHARGE ACCOUNTS SOLICITED

BOYS' SCHOOL OUTFITS

De Pinna leadership in the outfitting of boys is recognized throughout the United States.

Three-piece Suits—from $30 of durable, imported fabrics in colorings the schoolboy likes

School Overcoats—from $25
Sizes 7 to 9 years
Sizes 10 to 17—from $35

YOUNG MEN'S PREP SUITS AND OVERCOATS

To the "new" fellow at prep school we can render conspicuous service because of our knowledge of the manners and customs of dress prevailing at his school.

Prep Suits (3-piece) from $45
Sizes 14 to 20 years
With trousers and knickers $55

School Overcoats—from $45
Sizes 18, 19 and 20 years
in selected English fabrics

SHOES · HATS · FURNISHINGS · LUGGAGE

DE PINNA
Importers and Outfitters
FIFTH AVENUE AT 52nd STREET

"The Precision Instrument"

EVEREADY A.C. 52
in This Beautiful Console

$157.50
(Less Tubes)

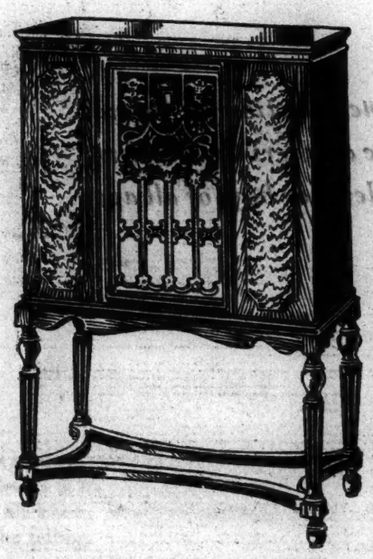

[TRADE IN
Your Old Radio
Extra Special Trade-in Allowance *Now* During Radio Show.]

Known everywhere as "the precision Radio instrument." The Eveready offers true, natural tone, as heard in the Broadcast Studio. The lines of the cabinet are quiet and the ornamentation is restrained so that this model will lend itself to any interior.

Every facility has been provided to make the selection of a Radio Receiver agreeable at all Ludwig Baumann Stores. The highest type of Radio Service offered.

[*A Small Payment and* ONE YEAR TO PAY]

Ludwig Baumann

EIGHTH AVENUE, *28th Street to 26th Street*
125th STREET, *Between 7th and Lenox Avenues*
BROOKLYN, *Hoyt and Livingston Streets*
JAMAICA, *Next to Valencia Theatre (166th St.)*
BRONX, *2915 Third Ave., Bet. 153d and 154th Sts.*
NEWARK, *Broad Street and Central Avenue*
Also 49-51 Market Street

4 NEW RADIO STORES
248 E. Fordham Rd.
41 Cortlandt Street
4 Getty Sq., Yonkers
100 E. 42nd Street

ALL RADIO DEPARTMENTS OPEN NIGHTS

SAVE HALF YOUR RENT
BY PURCHASING A CHOICE APARTMENT
IN
HUDSON VIEW GARDENS
100% Cooperative

A few garden apartments in these established buildings overlooking the Hudson are offered for resale. The maintenance costs are one-half the rental of apartments elsewhere in this neighborhood.

Real homes—complete with every advantage including spacious rooms, automatic refrigeration, radios, kitchen cabinets, incinerators and sound proofing. Private restaurant, commissary and laundry on premises. One block from new subway.

3, 4, 5, 6 Rooms from $5,600
Convenient Terms of Payment may be arranged
Also a few apartments offered for rent by the tenant owners from $1,200
IMMEDIATE OCCUPANCY
Three Blocks West of Broadway at
183RD ST. & PINEHURST AVE.
Real Estate Office . . . . on Premises
Telephone Wads. 7360 · Billings 6200

The Soap That's Known and Sold the World Around

Cuticura Soap
MEDICINAL & TOILET

FOR regular daily toilet use in the home there is nothing better than Cuticura Soap. Containing the medicinal and antiseptic properties of Cuticura, it soothes and heals as well as cleanses the skin.

Soap 25c. Talcum 25c
Ointment 25c. and 50c
Sample each free
Address: "Cuticura"
Dept. 6M,
Malden, Massachusetts

Cuticura for PURITY

The Leader of the Radio World

15 GREAT SPORTS AND RADIO SHOPS

DAVEGA

50 YEARS OF DEPENDABLE SERVICE

RADIO SHOW

Extra Special Liberal
TRADE-IN-ALLOWANCE
DURING THE RADIO SHOW
On the New 1930
COLONIAL *Radio*

INTEGRAL PERFECTION
The secret that makes Colonial the outstanding Radio.

Cutting Dynamic Speaker
4 Screen Grid Tubes

The Cutting Dynamic Speaker, exclusively a Colonial feature, is unique in the field of radio as the only one of its kind. The perfection of tone that Colonial has thus achieved is unexcelled.

Davega's 50 years of dependable service insure lasting satisfaction for you if you buy your new Colonial Radio at one of the Davega stores. Davega offers the very best of merchandise, easiest payment plans plus a more than liberal allowance on your old radio.

$235
LESS TUBES

TERMS AS LOW AS $2 A WEEK

FREE DELIVERY
FREE Service
FREE TRADE-IN ESTIMATE
WRITTEN GUARANTEE

"RADIO'S CLEAREST VOICE"

DAVEGA

15 GREAT SPORTS AND RADIO STORES

Downtown—15 Cortlandt St.
Cor. Duane—302 Broadway
Nr. 18th St.—931 Broadway
★*Nr. Lex. Ave.*—111 E. 42nd St.
★*Times Square*—152 W. 42nd St.
★*Cor. 86th St.*—2600 Broadway
★*Harlem*—125 West 125th St.
★NEWARK—50 Park Place
★THESE STORES OPEN EVENINGS
★*Wash. Heights*—632 W. 181st St.
★*Bronx*—1011 So. Boulevard
★*Bronx*—120 East Fordham Rd.
★*Brooklyn*—417 Fulton St.
★*Brownsville*—1762 Pitkin Ave.
★*Astoria*—378 Steinway Ave.
★*Jamaica*—166-07 Jamaica Ave. (Military Park Building)

50 YEARS OF SELLING DEPENDABLE MERCHANDISE

FREE ESTIMATE
If you can't come in person mail this coupon—no obligation—if you desire to know the value of your present radio.
Name.....
Address.....
Make of Old Set.....
Mail to
DAVEGA—302 BROADWAY

REGULATIONS GOVERNING TYPOGRAPHY of advertising classifications in The New York Times, with information regarding preparations and treatment of illustrations and cuts for newspaper advertisements, are given in a 96-page volume issued by The New York Times. 125 illustrations. Cost $1.50 a copy postpaid.—Advt.

FLY TO MIAMI

12 Hours from New York City
Via
EASTERN AIR EXPRESS
Subsidiary
General Aero Corporation of America
Arriving and Departing from
Holmes Airport
In the Heart of New York City
20 Minutes from Times Square
Passages being booked now. For complete information as to rates etc. consult
Eastern Air Express, Inc.
65 PINE ST., NEW YORK CITY
Phone WHitehall 5282-3-4

The Russell
A Residential Hotel for A Select Clientele

45 PARK AVENUE AT 37th STREET
1-2-3 Rooms
Season or Year
Furnished or Unfurnished
A few furnished suites reserved for transient guests
A. M. LYNCH, *Resident Manager*
Payson McL. Merrill Co.
Managing Agent
10 East 53rd St. Plaza 1000

Stone Henge Apartments
17 West Englewood Av.
TEANECK, N. J.
2-3-4 Rooms
All Up-to-Date Features
Convenient to Shopping and Transportation
Flooded with Sunshine
Moderate Rentals
Superintendent on Premises
or
Your Own Broker
For Further Particulars
Tel. Montgomery 8661

DOCTORS DISCOVER NEW CHILD DISEASE

Acute Serous Encephalitis Has Been Fatal in the Twelve Cases Observed.

CAUSE AND CURE UNKNOWN

Symptoms Are More Severe and End Comes More Quickly Than in Ordinary Sleeping Sickness.

A disease of children which has so far proved invariably fatal has recently been recognized by medical science, but efforts to discover its cause and a cure for it have been unsuccessful. The new disease, acute serous encephalitis, is described in an article by Dr. Douglas Symmers, director of laboratories of Bellevue and Allied Hospitals, and Dr. Charles O. Brown, resident pathologist at Peter Bent Brigham Hospital in Boston, which has been submitted to The American Journal on Diseases of Children.

The disease was first observed by Dr. Brown in 1923 while he was working at the Children's Hospital at Boston. There he witnessed six fatal cases. Dr. Symmers also has witnessed six fatal cases at Bellevue, the latest that of Michael Keenan, 2 months old, of 249 East Thirty-sixth Street, who died in Bellevue last Tuesday.

The new disease is marked by a fluid swelling of the brain and a marked engorgement of the vessels of the brain, with no other demonstrable changes in the organs of the body. Such symptoms as irritability, lack of appetite, vomiting or diarrhoea or both, sore throat and an elevation of temperature, sometimes to 105 or 106 degrees, and signs referable to the derangement of the central nervous system, characterize the onset of the disease.

The youngest child of the six recognized as suffering from it at Bellevue was 22 months and the oldest 7 years. The average age was slightly less than 28 months. In commenting on the new disease yesterday, Dr. Symmers said:

"The condition is probably more common than the available evidence would seem to indicate, and it is most likely overlooked, since its symptoms are so little known among the average run of physicians. The cases thus far observed have been inevitably and rapidly fatal. The disease in this respect has a far more vicious course than the ordinary variety of encephalitis known as 'sleeping sickness.'

"In any young child presenting convulsions of such severity as to be uncontrolled by the ordinary remedies employed for this purpose, this apparently new disease should always be suspected."

3 WOMEN HURT IN STORE.

Ceiling Plaster, Loosened by Bronx Subway Blast, Falls on Them.

Three women were slightly hurt by falling plaster in the Adams-Wertheimer department store at Fordham Road and the Grand Concourse, the Bronx, yesterday when dynamite blasting in the new Grand Concourse subway excavation near by shook the building. A square yard of the ceiling fell, showering several women.

Gertrude Dickstein, 23 years old, a salesgirl, suffered contusions of the scalp. Lemp Mort, 25, of 2,407 Valentine Avenue, received abrasions of the left hand and Girre Seck, 23, contusions of the left shoulder. All three went home after treatment by Dr. Maguire of Fordham Hospital.

CARDINAL RECEIVES MOSAIC OF HIMSELF

Gift Made in Vatican Museum Is 'Hung' in Reception Room of His Residence.

Cardinal Hayes has received as a gift a mosaic of himself made in the mosaic factory of the Vatican Museum. It arrived from Rome a short time ago and this week the work of "hanging" it on the wall in the reception room of the Cardinal's residence, 452 Madison Avenue, was completed.

The mosaic weighs 364 pounds, contains thousands of pieces of marble and cost $7,000. It shows three-quarters of the Cardinal's figure.

At the bottom of the heavy gold frame in which the mosaic has been enclosed is this inscription: "The gift of Mrs. May Lyons; in honor of James Egan, uncle of Cardinal Patrick Hayes." There is also under the mosaic the motto of the Cardinal, "Mari Nobiscum Domini" (Remain with us, O Lord). Over the mosaic is the Cardinal's coat of arms.

Mrs. Lyons, whose home is at 244 Riverside Drive, is a member of an old New York family well known in Catholic circles. Mr. and Mrs. Egan took their nephew when his mother died and reared and educated him. Mr. Egan is now 84 years old.

The weight of the mosaic and frame made it impossible to suspend it on wires and it was necessary to cut into the wall one and one-half inches. The mosaic itself is forty inches high and twenty-four inches wide.

The gift was a surprise to the prelate and his household. He knew nothing of it until the box was unpacked. The mosaic was made from a photograph taken in Rome when he was there in December, 1925. From the photograph an oil painting was made showing the exact colors of his robes, and from the oil portrait the mosaic was executed.

BENNO LEWINSON 75 TODAY.

Founder of County Lawyers' Group Too Busy to Think of Retiring.

Too engrossed in work to consider retiring, Benno Lewinson, veteran lawyer and founder of the New York County Lawyers Association, celebrates his seventy-fifth birthday anniversary today.

"I don't expect to retire," Mr. Lewinson said yesterday, and dismissed the subject. "When I recovered from a serious operation a year and a half ago I was told I was good for another twenty years. I can use them."

Mr. Lewinson, who was a college classmate of Louis Marshall and has been treasurer of the County Lawyers Association for eleven years, still remains the organization's most active worker.

"Our association has a membership of something over 6,000 lawyers," he said. "On Wednesday the 887th person personally proposed by me was accepted as a member."

Mr. Lewinson has a list of those members; he is very proud of it. It bears among others the names of Elihu Root, Dwight W. Morrow, Woodrow Wilson, Charles E. Hughes, Justice Harlan F. Stone and Edward W. Sheldon.

State Historians Elect Dr. Ryan.

ELMIRA, N. Y., Sept. 26 (AP).—Dr. Dixon Ryan of New York City was elected president of the New York State Historical Association at the second session of its four-day annual meeting here today. The convention will close Saturday afternoon with the presentation of the last part of "The Pageant of Decision," Elmira's part in the Sullivan-Clinton Sesquicentennial celebration, at Mark Twain Park.

Fishing for Bargains

The man who is always fishing around for bargains in clothes is like another kind of fisherman we all know. Bargains and fish lose little in the telling.

But there's this important difference. Nobody tries to wear a fish. But a bargain suit you have always with you.

D'Andrea Brothers' ready to wear suits are sold at the lowest possible price that permits us to give you genuine custom fit, service and quality. We do not want to sell anything cheaper. Do you want to wear it?

Ready to Wear Suits $75

D'Andrea Brothers Inc.
MEN'S TAILORS
387 Fifth Avenue—between 47th and 48th Street
TELEPHONE—VOLUNTEER 6900

HART SCHAFFNER & MARX

Style notes made at the opening of YALE and PRINCETON

SEPTEMBER 24 & 25, 1929 !!

(Hart Schaffner & Marx artists and style observers cover every important style-center in America and Europe)

(Princeton) One signs for laundry before McCosh Hall; cleanliness is the first act of education. A single-breasted jacket (three buttons, notched lapel) in Corona Brown, would be the normal formal uniform of the cleanly scholar.

(New Haven) Very important information from Harkness Quadrangle: behold a trim Grenadier Blue suit with formal Homburg or dress-up helmet in the foreground; upstage, a covert coat over a Corona Brown arm. The covert coat is most emphatically correct once more!

(Princeton) Reading from left to right, emerging from barricade of trunks: (*Left*) the first derby, with tweed coat, and golf instruments; (*Right*) Camel's hair coat, double-breasted, snap-brim hat on head; Hor[illegible] or city-work hat in hand (it wouldn't go in the trunk.)

(Princeton) One signs for the "Prince" and meets everybody in front of Reunion. A good-looking outfit of conservative Grenadier Blue makes one look like good credit. (Please examine trimly-pinned collar... important... important.)

SKETCHED BY HUB LENZ SEPT 24-25

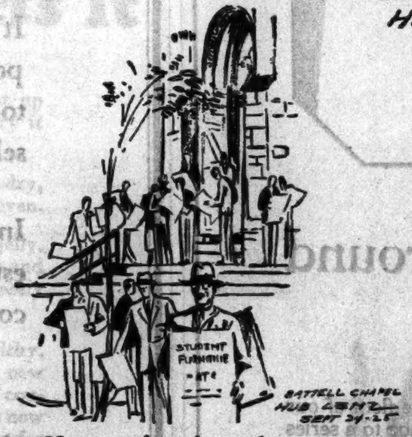

New Haven undergraduates dress pretty formally. Examine a mass of schedule-cards on the steps of Battell Chapel, for instance, and all you see is trim tailoring and Homburg hats. They're "funny that way"... very, very soberly and interestingly dressed, too.

BACK from their mountains, outboard cruises, tourist-thirds and moonlight heart-raids, come the prospective Bachelors of Arts and Sciences—and not 'creeping like snail' either. They total the most formidable army of youthful style in America; they pay tacit tribute to Hart Schaffner & Marx' sharp forecast of that style by their well-dressed enthusiasm for Corona Brown, and for Grenadier Blue, and for Pyramid Grey. The trick "collegiate" of the stage and comics has gone forever—and that's alright too.

(Yale Station P. O.) There ought to be a check in this mail and it ought to cover quite comfortably the two-button Corona Brown, with its urbane notched lapel; likewise a tab-collar or so, and a Homburg hat—and are there any letters here for the Prince of Wales?

WALLACH BROTHERS

NEW YORK
53 Broadway
265 Broadway at Chambers
Fifth Ave opposite the Library
Fifth Avenue corner 28th
41st at 7th Avenue
245-249 West 125th St.
Fordham Rd. corner Marion Avenue
Court corner Montague Brooklyn

JAMAICA, L. I.
Jamaica Ave corner 166th St.
NEWARK
828-830 Broad Street

COUNTRY CLUB APARTMENTS

FORE!

THREE and TWO ROOMS

overlooking a golf course and lake in Hartsdale: Values over par and prices under.

Office—Hartsdale Road
Tel. White Plains 7508

KENNETH IVES MANAGEMENT INC
New York and White Plains

FLY THERE

ANOTHER ROOSEVELT PILOT ...HARRY P. BISSELL. Trained at Brooks and Kelly Fields. Licensed Transport Pilot. Commissioned 2nd Lieutenant, Regular Army. Airplane Pilot Rating, U.S. Air Corps Reserve. *2300 hours in the air—no accidents.*

For business, for pleasure, charter a Roosevelt plane. BY AIR—anytime—anywhere—*Lowest Rates.* Call Garden City 8000 or Lexington 2621.

ROOSEVELT
FLYING CORPORATION
ROOSEVELT FIELD, MINEOLA, L. I.
Learn to Fly at Roosevelt Aviation School

La Panier Mirror

This new mirror from abroad reveals its French origin in the beauty and grace of its design. A square glass is set in an antiqued frame of rose gold, patterned elaborately at the top, ending in pleasing simplicity at the sides. Illustrations upon request. Can be ordered from your local Decorator or direct from

A. L. Diament & Co. 101-119 Park Ave., N.Y. 1518 Walnut St., Phila.

ENRIGHT CHARGES ROTHSTEIN LOANS

Continued from Page 1, Column 3.

borrowers included officials in the City Hall?" was asked.

"Some of them are in the City Hall," Mr. Enright replied.

"You are making a pretty serious charge—do you realize that?" was the next question.

"Why, yes," said Mr. Enright.

"Are you going to disclose the names of those to whom you said Rothstein lent money?" was asked.

"Not for the present," Mr. Enright replied. "I will not do so until the proper time arrives." He added that an investigation by the Governor would afford the proper opportunity for which he was waiting.

"I have been told and verily believe that men on the bench have enjoyed the favor of Mr. Rothstein," Mr. Enright went on to say. Asked if by the "bench" he meant the Supreme Court bench, Mr. Enright replied:

"Yes, the Supreme Court bench."

Curbed Rothstein, He Says.

"As long as I was Police Commissioner," he added, "I kept Rothstein from doing business in this city. I did that by raiding everything he started and by having my men trailing him. I did it because I believed that as long as he could do business in this town, he could engage in the business of trying to corrupt police officials."

It was at this point that Mr. Enright made his statement regarding Rothstein campaign contributions to Tammany Hall and Tammany's candidates.

A suggestion was made that Rothstein's name had never appeared on any lists of campaign contributions.

"Of course, you never saw it there," was the reply.

Mr. Enright also volunteered the information that, according to his belief, Rothstein, during the latter part of his life, had wielded considerable influence in the Police Department and said that he regarded it "quite possible" that some detectives on the police force had been the recipients of money from the gambler.

"I think it is the duty of Governor Roosevelt to do everything in his power to clear up a situation which has become so great a public scandal," Mr. Enright said. "In the minds of the public generally it reflects on the administration and integrity of public justice in this city and it also reflects upon persons high in the city administration."

"In view of the conviction you have just expressed, will you make the specific charges that are required to enable the Governor to act?" the former Police Commissioner was asked.

"I will cross that bridge when I come to it," was his reply. Reverting to his earlier statement that Rothstein had been a contributor to political campaign funds, Mr. Enright said that very likely examination of the papers in the Rothstein files and the check books of the murdered gambler would prove that his largesse had been bestowed especially upon candidates running in city campaigns.

"There is something in this case which concerns men in high political position in this city," he went on. "District Attorney Banton is very well aware that there is a great deal more to the Rothstein case than the mere killing of Rothstein by a gambler whom he had cheated. The public wants and has a right to know who were his friends in high political positions and something about their business—and social connections with Rothstein.

"Let us have the names of some of the lights of Tammany Hall who visited him frequently. Let us know something about the origin of the political power which he seemed to wield and the reason why, under the present administration of the city and the Police Department, he was permitted to carry on his business unmolested. Rothstein was mixed up in the illicit narcotic drug traffic, as he was mixed up in thousands of criminal enterprises and in the financing and protection of thousands of criminals in this city. Let us know something about that."

Links Rothstein and Police.

Mr. Thomas made his references to the Rothstein case in an address before the Bronx Socialist organization of the Eighth Assembly District at 1,940 Andrews Avenue.

"Rothstein, by reason of his connection with gangsters, politicians and the police, was during the later years of his life regarded as the king of fixers," he said. "Trade unionists generally had reason to believe that he controlled and was broker for the police of the West Thirtieth Street Precinct which polices the garment centre. He was particularly active in the furriers' and cloakmakers' strikes when those strikes were under 'left wing' leadership."

It was at this point that Mr. Thomas brought up the charge that the police under the direction of Inspector James Bolen had been observed to take their orders at the Madison Square Garden meeting from one Isaiah Leebove who, the Socialist Mayoralty candidate said, at that time was known to be the lieutenant and lawyer of Rothstein.

"In a letter to Mayor Walker in June, 1928," Mr. Thomas went on, "the American Federation of Labor committee to reorganize the fur workers union wrote: 'There are approximately 400 police in the fur district. Apparently no serious effort is made to protect the workers going freely to work or returning from their shops at noon or at closing time at night. The workers are constantly threatened with bodily harm, and a fear of terrorism prevails such as has heretofore never been witnessed. Indeed, it is a common rumor, if not an understanding throughout the fur district, that police protection has been assured the Communistic leaders and sympathizers. It is said that nearly ten days before the beginning of the present reign of terror one Arnold Rothstein, alleged to be a famous or infamous gambler, was the means of fixing the police in behalf of the Communists.'

"Mayor Walker never gave this serious charge his attention. All of these charges could easily be sifted by a commissioner appointed by the Governor. It is this connection of the police with Rothstein which we believe has granted immunity to his murderers."

Discussing the statement made on Wednesday by former Supreme Court Justice Thomas C. T. Crain, Democratic nominee for District Attorney, that everything there was to be known about the Rothstein case would be known fifteen days after he had taken over the District Attorney's office, Mr. Thomas said:

"If he can do it then, Banton and Whalen can do it now. If he has information on how to do it, he owes it to his party and, even more, to his city to make that information immediately available."

Mr. Crain, following the talk of Mr. Enright, was asked at his Times Square campaign quarter to state how he would go about solving the Rothstein case in a fortnight.

"I think what I said yesterday was pretty plain," he replied. "I have nothing to add to what I already have said."

Says Crain Should Act.

Frederic R. Coudert Jr., the Republican candidate for District Attorney, commenting on the Crain statement, expressed the opinion that either his Democratic opponent was in possession of all the elusive facts in connection with the Rothstein case, including who murdered the notorious gambler and the reason for the tardiness of police and District Attorney's office in clearing up the mystery, or else he was indulging in loose talk to promote his own chances of election. Mr. Coudert declared that if Mr. Crain possessed the information his statement of Wednesday seemed to indicate it was his duty to place it before the proper authorities.

"Judge Crain's statement that in two weeks he will solve the Rothstein mystery is amazing," Mr. Coudert said. "That a jurist who declares that 'he never expresses an opinion not predicated upon personal knowledge of the facts' should make such a statement unless he knows matters undisclosed to the public and either unknown or concealed by the police and District Attorney is impossible.

The Walker campaign, in accordance with the plans perfected by the Tammany board of strategy, will not get actively under way with a discussion of campaign issues until after registration, which will not be over until about Oct. 15. It will be the policy of the men responsible for the conduct of the Tammany campaign, in the meantime, to disregard the Enright attack. They believe his ammunition, supplied by the Rothstein mystery, will be exhausted by the time the Tammany candidates begin to discuss their record in office.

La Guardia Hails Statement.

Fiorello H. La Guardia, Mayor Walker's Republican opponent, greeted with satisfaction the Enright statement.

"It checks," he said and when asked what he meant, added somewhat equivocally, "You can use it either way."

Discussing the Crain statement of the day before Mr. La Guardia said that it was an act of courage for Mr. Crain as Tammany's candidate for District Attorney to take issue on policy with the Tammany incumbent.

Banton Is Silent.

District Attorney Banton declined last night to make any comment on the statement of Mr. Crain. Nor would he comment on Mr. Enright's statement. He was asked if, in view of this statement, he would not summon the former Police Commissioner and question him.

"No," he said, "I shall not dignify the statement of this one-half of 1 per cent candidate by such action. And I will not discuss the Rothstein case, except to ask these questions: Who was Police Commissioner when Rothstein's fingerprints were taken at Police Headquarters? Who was Police Commissioner when Detectives Walsh and McLaughlin were shot? The shooting of the two detectives occurred on the doorstep of a gambling house which it was said at the time was conducted by Rothstein, who was examined in connection with the shooting, but nothing came of the case as far as the gambler was concerned."

Mr. Banton would not explain the questions, but it was inferred that he was trying to show that Mr. Enright's statement that Rothstein was not doing business in this city while he was head of the Police Department was not founded on facts.

"I wish I had the power to call upon Enright to tell who is supplying the money for his campaign; I would like to investigate that," Banton said.

TWO FREED AT GLEN COVE.

Firemen Accused of Arson Acquitted by Jury, Out Two Hours.

MINEOLA, L. I., Sept. 26.—Adam Stern and Harry Francis, two Glen Cove firemen, were acquitted today of charges of second degree arson. The jury's verdict, which was reached after two hours deliberation, was greeted with shouts of approval by a large crowd of spectators who packed the court room.

Stern and Francis were alleged to have been two of a number of Glen Cove firemen who set fire to a house on the estate of John T. Pratt in Glen Cove on the night of June 14, 1925.

ASK MORGENTHAU JR. TO HEAD MILK GROUP

Continued from Page 1, Column 4.

chairman of Governor Roosevelt's milk economics board. The new association is to be known as the Wholesale Dairy Products Dealers of New York and the leaders in its formation will meet Mr. Morgenthau next week. Dr. Wynne asked Mr. Morgenthau to head the association after the milk dealers had disclosed their plans to him.

"Of course, as you understand, my constitutional interest must restrict itself to seeing that the milk supplied to the public is of the highest grade," said Dr. Wynne, in his letter to Mr. Morgenthau. "On the other hand we are interested in seeing a real trade body, competently organized, and under an outstanding person, who, given a competent paid staff, will lead these dealers into the position of prestige which the importance of the industry warrants."

Fay Says He Got $500 a Week.

Mr. Fay called on Dr. Wynne at the Health Department "to explain this whole business."

"My personal gain has been only incidental," he told the commissioner. "I have received a salary of $500 a week and my weekly payroll has amounted to $1,000 or more. The reports of exorbitant dues paid into the association are grossly exaggerated.

"My only desire is to keep peace in the trade and conform to the rules and regulations of the Health Department. I have never asked anything of the Health Department for myself or for the association. I have only attempted to make our members live up to well-defined rules to prevent members from stealing customers or using unfair practices in the business of handling milk."

Mr. Fay asked the commissioner to withdraw his complaint against the association, as he said it was harming his other interests. He was informed that the commissioner was not interested in the activities of the association, but only in the quality of the milk.

"There is not enough in it for me to go through all this worry," Fay replied, "because it might affect my credit in other business. I'm ready to get out."

Assistant Attorney General Groate, who said that the District Attorney's office and the State Attorney General's office were cooperating "100 per cent" in the milk inquiry, said that more than 200 witnesses have been examined in the last two days. Although the authorities have been unable to ascertain the exact membership of the association, Mr. Groate declared that about 100 members had been checked. He also revealed that the sum collected by the association during the past year was "a little more than $150,000, which was received by charging the members 5 cents a can for every can of loose milk sold by the association."

HALF-PRICED!...

...AT Maxon's you can get the most luxurious and most exclusive Frocks, Gowns, Coats and Wraps at half the usual cost, because they are Original Models, and only one of a kind...The Frocks, Half-Priced $19 to $189...The Coats, Half-Priced $59 to $398... Fashion Folder on request...

MAXON'S, 11 EAST 36th ST.

New York Savings Bank

N. W. Corner 14th Street and Eighth Avenue

DIVIDEND OCTOBER 1, 1929

at the rate of 4½% per annum

CREDITED QUARTERLY.

Interest Now Begins From Day of Deposit

Banking by Mail

OPEN MONDAYS FROM 10 A. M. TO 7 P. M. SATURDAYS FROM 10 A. M. TO 12 M. OTHER DAYS FROM 10 A. M. TO 3 P. M. HOLIDAYS EXCEPTED.

Make your office the proper background of your business and yourself

GONE are the days when office efficiency was reckoned in terms of discomfort. Gone the dear days when drab and dull interiors were positive indications of integrity, importance and respectability.

The modern office has taken on the air of a well-appointed library. Comfortable and good-looking chairs have replaced the rigid monstrosities of old. Desks have added beauty of line and wood at no sacrifice to their utilitarian virtues. Good taste has crossed the threshold of modern business and been welcomed with open arms.

After all there was neither rhyme nor reason for the old regime of ugliness and discomfort. Not even the plea of economy could be filed in its favor. For contrary to the general opinion these newer kind of offices imply no furious depletion of your financial reserves.

Not by any means! You can, of course, spend thousands of dollars, but you can also work modern miracles with a modest sum. Flint & Horner have made a special study of modern office interiors. We have given over an entire floor of our great shop to a series of model offices and installed a staff of trained decorators.

Put your problem to them. They will study your individual needs and work with you to keep the solution within the limits of your budget. You may be surprised to find that a small office, 12 x 15, can well be done for as little as $300.

FLINT & HORNER

Exclusive distributors of "Clinton" desks

66 West 47th Street

Between Fifth and Sixth Avenues

Telephone: Bryant 6660

GET THE HABIT...SHOP AT BRILL'S

Arrived! . . . the Smartest Suits and Topcoats we have ever featured in The Brill Fifty Group

$50

It's no wonder these Brill Fifty Suits and Topcoats have proven popular. Season after season we have added more value and fashion to this famous group, but the price of $50 always remained. With the selection this fall, we've reached our apex...the clothes are at their best.

In appearance, they're smart and stylish. In value, they set the highest mark we've seen in years. When you see these suits and topcoats you'll appreciate how completely we succeeded in our aim.

NEW SUIT WEAVES

Oxford gray and blue overplaids...blue, gray and brown diagonal weaves...plain shades, mixtures and stripes in new shades for fall. New fashion points in single and double-breasted models.

NEW TOPCOAT FABRICS

Imported Harris Tweed fabrics, olive drab and oxford gray Covert cloths, Allama's in natural shades and oxford gray. Raglan shoulder models and single-breasted set-in-sleeve models.

Brill Brothers

Broadway at 49th Street 7th Ave. at 35th Street 47 Cortlandt Street

BLACKSHEAR DENIES HE BARRED NEGROES

Says He Discouraged Attendance at His Church, but Never Refused Membership to One.

EXPLAINS MOTIVES OF ACT

Negro in a White Congregation Has Not the Full Scope for Development, He Asserts.

Special to The New York Times.

EAST HAMPTON, L. I., Sept. 26.—Declaring that his policy of discouraging attendance of negroes at his church had been widely misinterpreted and stressing that he used the word "discourage" and not "bar" in announcing his policy, the Rev. William S. Blackshear, rector of St. Matthew's, Brooklyn, issued an explanation of his motives at today's session of the clergy conference of the Protestant Episcopal Diocese of Long Island here.

"I used the word 'discourage,'" he said. "I mean for it to have its plain meaning as I understand the word in the English language. I did not say that I barred the negroes. I did not presume to think that I or my vestry could excommunicate one even if we so desired, which we most certainly do not. Neither did I state that I would refuse to receive a negro as a member of my church.

"My Bishop can bear me out in the fact that I have prepared and presented several of this race for confirmation with no thought of refusing to do so. I have never in the course of my ministry refused my services as minister to any man, woman or child of whatsoever color, status or race, and I never intend to so refuse. But if I conscientiously believe that a negro can develop better in churches provided for him than he can in a white parish, and I fail to state to him my conviction; if I am willing to give one the second best when I am convinced there is a better one for him, I am false to my trust. Therefore, the policy expressed in my bulletin is that which will be followed by my cure of souls.

"The following are the reasons for that policy:

"I feel it my duty to maintain the integrity of my parish.

"I wish to advance the kingdom of God among the negro race, and I hold that that is best accomplished by his own agencies. For this purpose the Church maintains negro churches. Therefore, when I accept a negro as a member of my parish I consider I am not cooperating with what I believe is the policy of the Protestant Episcopal Church. I wish to encourage the establishment and growth of these churches among the negroes that they too may have the Gospel preached unto them.

"Every man has a perfect right to his own opinion as to what is the solution for our race problems, but when one conscientiously seeks to better a condition or solve a problem, he must face facts. Now the fact is, no matter what your theory or mine may be, that a negro member of a white congregation has not the full scope for development of his parochial life that is offered to him in a congregation composed of his own race. Therefore I feel it my duty to do all in my power to encourage his alliance with negro bodies."

Pierpont M. Hamilton Divorced.

RENO, Nev., Sept. 26 (AP).—Mrs. Marie Louise Hamilton obtained a divorce here today from Pierpont Morgan Hamilton of New York on the ground of desertion and mental cruelty. She is the daughter of C. Ledyard Blair, a New York broker. Hamilton is a nephew of J. Pierpont Morgan, financier.

Girl Admits Setting Four Fires For Thrill of Seeing Engines

The thrill of turning in a fire alarm and watching the engines arrive caused Gilda Deppalma, 15 years old, to set four fires in her father's four-story apartment house at 1,332 Forty-first Street, Brooklyn, in the last six weeks, she confessed to Assistant Fire Marshal Richard Sheehan and detectives of the Parkville station last night. The girl was charged with juvenile delinquency and sent to the Children's Society.

Her confession followed an investigation made when a dumbwaiter fire in the building on Wednesday was listed as "suspicious." Called for questioning the girl admitted that she had set Wednesday's fire and had also started two fires in the apartment house cellar on Aug. 3, and a third fire on Sept. 2.

JOHN R. SELLERS KILLED.

Track Star Loses Life in Auto Crash in Jersey—Two Held.

Special to The New York Times.

NEW BRUNSWICK, N. J., Sept. 26.—Gilbert Kimball of Beverly, a truck driver, and Miss Elizabeth Harms of Brooklyn were released in bail here today pending inquiry into the death of John R. Sellers, well-known runner of the New York Athletic Club.

Sellers was 31 years old and lived at 126 McDonough Street, Brooklyn. He was driving Miss Harms to New Brunswick last night on the Lincoln Highway near the Lincoln Inn in Raritan Township when he cut to the left to pass a bus. His roadster rammed a truck driven by Kimball. Sellers was dead when taken from the wreckage but Miss Harms was uninjured. Nervous and shaken, she boarded the bus, but motorcycle policemen followed and brought her back. Gilbert was arrested on a technical charge of manslaughter and Miss Harms was held as a material witness.

Sellers's athletic career started fourteen years ago. In the last thirteen years he never failed to place in the Milrose games. In 1919 and 1920 he made more points for the N. Y. A. C. than any other member of the track team. He qualified for the Olympic team but business pressure kept him from going abroad.

One of his best performances was his hard fight in March, 1919, when he ran second to Joie Ray in the half-mile. He held several championships on the track and was well known as an amateur golfer. He was employed by the Susquehanna Silk Mills.

SO WHY NOT LIVE NEAR YOUR BUSINESS?

EXTRA SLEEP... a leisurely breakfast...a few minutes' invigorating stroll...you are at your office refreshed, untired—ready to tackle the day's problems. When evening comes, home is—"just around the corner." Investigate these apartments today!

141 EAST 44th STREET
The Woolsey
Kitchenette Apartments
1 room *from* $85.
2 rooms *from* $105.
Yearly leases. Furnished if desired.

325 WEST 45th STREET
The Whitby
Apartments with kitchenettes or kitchens. Maid, linen and restaurant service available.
1 room *from* $85.
2 rooms *from* $95.
3 rooms *from* $120.
4 rooms *from* $150
Yearly leases
Furnished if desired

434 EAST 52nd STREET
Studio Apartments
4 and 5 rooms. Woodburning fireplaces. Rentals *from* $2900 Also other 2-3-4 room apartments with complete kitchens. New building. Now open and ready for occupancy. 50th Street crosstown bus now in operation.

104 EAST 40th STREET
Near Park Ave.—On Murray Hill
5 and 6 rooms. Light and airy. Rentals *from* $2900. Immediate occupancy.

GRESHAM REALTY COMPANY, Inc.
16 East 48th Street. Wickersham 6200

ONLY HORMEL FOODS ARE "FLAVOR SEALED"

COOKED—WHOLE
SAVES FLAVOR
SAVES TIME
SAVES LABOR

The Government *Inspects* It
Flavor-Sealing *Protects* It

Here is chicken with two new advantages:

Government Inspected—that means sound, wholesome birds *every time.*

Flavor-Sealed—that means protected from without; the flavors held in.

Flavor-Sealing saves those natural flavors and juices *lost* in ordinary cooking. This chicken is cooked in the sealed tin. Nothing can escape. Flavor is cooked *in*, not *out.*

You'll appreciate the value of Flavor-Sealing if you make this test. Step into your kitchen when chicken is being cooked. Note the flavor-laden air. Flavor *lost.* Then, try Flavor-Sealed Chicken on your own table!

Flavor-Sealed Chicken is ready to be served instantly. A tin taken direct from the refrigerator gives you the best jellied cold chicken you have ever tasted.

Do you prefer fried chicken? Just warm the tin sufficiently to pour off the jelly. Cut up the chicken as you ordinarily would. Fry it in hot fat 3 to 5 minutes.

Broiled or roasted? Pour off the jelly, wipe dry, and give the chicken 15 minutes in a hot oven.

And, do not fail to take advantage of the jelly. Save every drop. It makes marvelous soups and gravies. In broiling or roasting, use it freely to baste the chicken.

Here is all you have wanted in chicken. Healthy, wholesome, clean chicken. *Good* chicken now made even *better* by Flavor-Sealing. And convenience! Time and labor saved. You can now keep chicken on your pantry shelf—ready for immediate use.

At leading food stores from coast to coast. Whole chicken, or Halves, in 2 to 4½ lb. net weight tins. If your dealer doesn't carry it, send us your name and his. Geo. A. Hormel & Company, Austin, Minnesota.

Frederick B. Cooper Co., Cunard Bldg., Phone Digby 6290

Flavor Sealed HORMEL MILK-FED WHOLE CHICKEN

HAM (Whole and Half Size) · SPICED HAM · PORK TONGUE · LUNCHEON MEAT

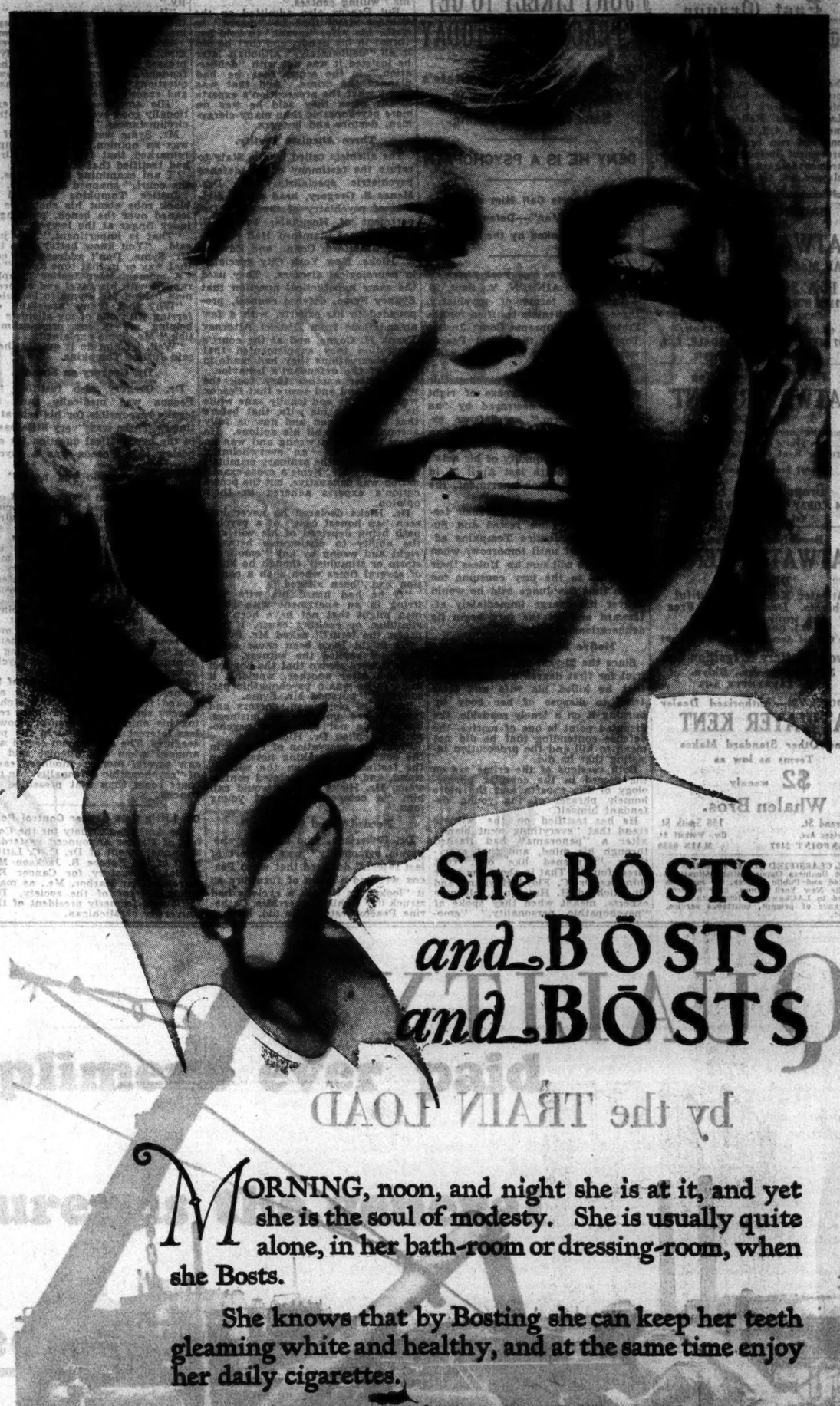

She BŌSTS and BŌSTS and BŌSTS

MORNING, noon, and night she is at it, and yet she is the soul of modesty. She is usually quite alone, in her bath-room or dressing-room, when she Bosts.

She knows that by Bosting she can keep her teeth gleaming white and healthy, and at the same time enjoy her daily cigarettes.

For she Bosts with Bost Tooth Paste—the smartest toilet requisite in her boudoir. Even more harmless than a lip-stick, and a much greater factor in a smile!

She is familiar with the handkerchief test, with the mellow bouquet flavor—is modestly conscious of the fragrant breath which attends the use of Bost.

Do you wonder that she thinks you should be a Boster?

BOST, Inc.
10 East 40th Street
New York

In the jade-and-coral tube at all the drug and department stores

©1929, Bost, Inc.

The Smoker's Friend

East Orange
The Fulton Towers
106 Harrison St.
New Jersey's finest 10-story fireproof apartment building, within block of Brick Church Station, Lackawanna Railroad. Apartments of 3, 4, 5, 6, 7 and 8 rooms, one and two baths. Every improvement including restaurant, promenade garden and children's playground. Garage on premises.

BROOKLYN DEALER
Authorized
ATWATER KENT
All Models on Demonstration
E. A. SCHWEIGER, INC.
1525 B'WAY, BROOKLYN, N. Y.
TEL. JOXCROFT 4000
GLENDALE, N. Y., BRANCH:
6507 MYRTLE AVE., GLENDALE, L. I.
TEL. EVERGREEN 3932

FLATBUSH—Leading
ATWATER KENT
DEALER
Six months' unconditional guarantee on tubes. One year's unconditional guarantee on Atwater Kent screen grid radio.
Liberal Trade-ins and Terms
Bropell Radio Shop
744 CONEY ISLAND AVE., BKLYN.
Tel. Windsor 4293

Brooklyn Authorized
ATWATER KENT
DEALER
Atwater Kents in Beautiful Cabinets. Demonstration Free
ALL MODELS ON HAND
SMALL DOWN PAYMENT
Your Old Set Accepted as Part Payment
Elwood Battery & Ignition Co.
311 Sumner Av., Bklyn.
TEL. LAFAYETTE 3913

BROOKLYN—Authorized Dealer
ATWATER KENT
and Other Standard Makes
Terms as low as
$2 weekly
Whalen Bros.
227 Grand St. Cor. Driggs Ave. GREENPOINT 2497
136 Smith St. Cor. Wyckoff St. MAIN 5350

ALL CLASSIFIED ADVERTISEMENTS, except Business Opportunities, Situations Wanted and Public Notices, for insertion in The New York Times, may be telephoned to LACkawanna 1000 with every assurance of prompt, courteous service. —Advt.

JURY LIKELY TO GET PEACOX CASE TODAY

Both Sides Rest After State's Alienists Testify Youth Was Sane During the Killing.

DENY HE IS A PSYCHOPATH

Three Experts Call Him an "Average Young Man"—Defense Counsel Is Rebuked by the Court.

Special to The New York Times.

WHITE PLAINS, N. Y., Sept. 26.—Using the terms of psychiatry, three noted alienists testified for the State before Supreme Court Justice Tompkins today that Earl Peacox was what the law defines as a deliberate murderer.

Instead of being a "psychopathic personality," whose sense of right and wrong was destroyed by "an emotional storm," as defense experts testified yesterday, he was "an average young man," fully aware of the "nature and quality of his acts" Dorothy, to death last April 21 in their Mount Vernon apartment, the alienists said.

When they had finished their testimony, both sides rested and Supreme Court Justice Tompkins adjourned court until tomorrow, when the lawyers will sum up. Unless their addresses to the jury consume too much time the Judge said he would deliver his charge immediately afterward and let the jury begin its deliberations at once.

Motive Is Point at Issue.

Since the 21-year-old defendant on trial for first degree murder admits that he killed his wife and later tried to dispose of her body by burning it on a lonely roadside, the disputed point is one of motive—the defense contending that he did not mean to kill and the prosecution insisting that he did.

Both versions of the crime are on the record in the complex phraseology of the experts and the more homely phrases of the young defendant himself.

He has testified on the witness stand that "everything went black" after a "panorama" had flashed through his mind, and that everything "happened like one, two, three, four." That is about the same thing as Dr. C. Floyd Haviland and Dr. Richard H. Hutchings, his own experts, meant when they spoke of "psychopathic personality," "emotional storm," and the crippling of his "willing centres."

But Peacox also admitted on the witness stand that he "meant" to strike his wife, "meant" to hold her throat in his hands, and that he did it all "deliberately," although later he insisted it was not with "deliberation," in the sense that he had planned the crime. And that was about what the prosecution's experts meant when they said he was no more psychopathic than many clergymen, doctors and lawyers.

Three Alienists Testify.

The alienists called by the State to refute the testimony of the defense psychiatric specialists were Drs. Menas S. Gregory, head of the division of psychiatry of the city's Department of Hospitals; Frank B. Robertson of Stamford Hall Sanitarium, Stamford, Conn., and Edward E. Hicks, New York City specialist in neurological diseases. They used the same hypothetical question that Sydney Syme, defense counsel, propounded to his experts, with a few amendations from District Attorney Frank H. Coyne, and at the court's suggestion they supplemented that with observations they had made in court of the defendant's behavior.

One after another they took the witness stand and swore that Peacox was medically and legally sane while he was killing his wife, that before that he had been and now is fully accountable for all his actions. He knew right from wrong and was no more swept by "an overwhelming impulse" than the ordinary criminal, they said. Mr. Syme's cross-examination was exhaustive, but the prosecution's experts adhered to their opinion.

Dr. Hicks declared he never had seen "an honest case" of a psychopath being deprived of his will and the ability to distinguish between right and wrong by any "emotional storm or stimulus," though he knew of several times when such a condition had "been alleged."

"If he had heard his wife was living in an apartment with three men might that not have been the stimulus, or exciting cause, if you prefer the term?" asked Mr. Syme.

"It might have been cause for a divorce," replied the witness.

"If it were shown that the boy lost one job after another, wouldn't it indicate he was a psychopathic personality?" pursued Mr. Syme.

"A lot of clergymen, doctors and lawyers are unstable in business, but we do not call them psychopaths," replied Dr. Hicks.

From his observation of Peacox in the court room making notes upon the testimony, and on the witness stand, and from his dictated confessions, Dr. Hicks said he would call him "a composed type of young man."

Needed "Good Spanking."

Dr. Robertson, who said "psychopathic personality" was "a sort of last resort," declared that when Peacox wrecked a room of furniture so it "looked as though a cyclone had struck it," as his mother Mrs. Catherine Peacox testified he did, he was not exhibiting "emotional instability."

"It was just anger—temper," said the doctor. "He needed a good spanking. That would have cured him."

As a matter of fact, Dr. Robertson said, he had been particularly impressed in the court room by the defendant's behavior, Peacox answered questions put to him, "responsively and exactly," he said.

"His emotional control is exceptionally good even under these trying circumstances."

Mr. Syme wanted to know if that was an opinion. Justice Tompkins remarked that the witness already had testified that it was.

"I am examining the witness, not the court," snapped Mr. Syme.

Justice Tompkins adjusted the black robe about his shoulders and leaned over the bench, pointing his index finger at the lawyer.

"That is impertinent," the judge said. "You know better than that, Mr. Syme. Don't address this court that way or in that tone again."

A moment later Justice Tompkins rapped with his gavel and ordered a man behind Mr. Syme to be quiet.

"Why that is my assistant, conferring with one of my alienists and helping me in my cross-examination," Mr. Syme explained.

"Well, let him do it quietly then," said Justice Tompkins.

Dr. Gregory on Stand.

Dr. Gregory also testified that Peacox was medically sane and legally responsible for his acts at all times. There was "very little basis" in the hypothetical question for supposing that Peacox was a psychopath, he said.

"What more do you need?" demanded Mr. Syme.

"If the boy had been guilty of continuous crime—had been anti-social—in constant conflict with his environment and associates, had any marked aberrations and was unable to make adjustments to life, then the condition would be more marked," explained Dr. Gregory.

Then he added, while the defense lawyer tried vainly to stop his words from getting on the record:

"The only significant thing pointed out in the question is that he changed jobs frequently. But it must be remembered that he found better jobs each time and was trying to improve his conditions. Most psychopaths can't find any jobs."

Throughout the examination of the witnesses the jurors fidgeted and looked frequently at their watches. Peacox slumped in his chair or resting his chin in his hands, showed less interest than usual in the proceedings. The court room crowd was amused when one alienist said he saw several more pronounced cases of "psychopathic personality," in the court room than that presented by Peacox.

Dr. Little Gets Cancer Control Post.

The American Society for the Control of Cancer announced yesterday the appointment of Dr. C. C. Little, head of the Roscoe B. Jackson Memorial Laboratory for Cancer Research at Bar Harbor, Me., as managing director of the society. Dr. Little was formerly president of the University of Michigan.

PHILADELPHIA SUES TO DISLODGE MITTEN

Transit Management Is Accused of Withholding Money Due City and Diverting Revenues.

Special to The New York Times.

PHILADELPHIA, Pa., Sept. 26.—City Controller Hadley today started legal proceedings to take out of the hands of Thomas E. Mitten, Mitten Managements, Inc., and other interests linked with them, the control of the Philadelphia Rapid Transit Company.

The primary purpose of the suit, which was filed before Judge Harry S. McDevitt in Court of Common Pleas No. 1, is to reclaim for the municipality funds to which the Controller claims it is entitled under the terms of the 1907 agreement between the transit company and the city.

In his suit Hadley charges the Mitten interests with "draining and diverting" the revenues of the company in such a manner that the city has never collected any of the moneys which rightfully belong to it. He contends that the municipality never will share in the profits as long as the transportation system is under the control of Mitten.

Included in the moneys which the Controller says should be returned to the treasury of Philadelphia Rapid Transit are the management fees that have been paid to Mitten Management, stock purchased by Mitten Management with the fees, and advances and loans made by the Philadelphia Rapid Transit Company. He seeks to prevent the Mitten interests from voting the stock so acquired to maintain their control of the transit company.

TWO SLAIN IN TRENTON IN HIJACKING RAID

Shot Down by Gang Which Tries to Steal Truck of Liquor—Suspect Is Seized.

Special to The New York Times.

TRENTON, N. J., Sept. 26.—Tony Jaffrow of 1,021 Lyndale Avenue and Michael Radice of 1,217 Princeton Avenue, this city, were shot to death tonight as the result of what the police believe to have been a hi-jacking feud between rival gangs.

Less than two hours after the shooting Joe Panatalis, alias Baker, was arrested charged with the murder. Radice told the police at the hospital that he recognized the men who fired the shots. The police also took into custody Joseph Carmadie, who, with three other alleged racketeers being sought, is said to have accompanied Panatalis to Taffrow's home, near where the shooting occurred. A truck load of alleged liquor, belonging to Taffrow, which, police say, Panatalis and his companions had attempted to steal, was seized by police.

Tuscan Court
APARTMENTS at GREAT NECK
An apartment with all the advantages of a small home
4-7 ROOMS
1-3 BATHS
OPEN FIREPLACES FRIGIDAIRE
Booklet on Request
TUSCAN COURT, Inc.
75 Middle Neck Road Great Neck, L. I.
'Phones Great Neck 921-1120

WESTCHESTER APARTMENTS

39 MINUTES FROM GRAND CENTRAL

La Barranca
[THE RAVINE]
IN three acres of woodland, overlooking the Hudson, near station, shops, schools and churches. Heated garage, playground. Housekeeping apartments combining every advantage of town and country.
1 to 5 Rooms $90 to $175
Immediate Occupancy
Also 6-Room Studio with Open Fireplace, Terraces, Wonderful view.
HASTINGS-ON-HUDSON
ON BROADWAY. SEE AGENT ON PREMISES
Renting Supervisor E. T. VAN DE WATER, 250 Park Ave.
Phone Hastings 2161 or Vanderbilt 6597
JUST COMPLETED—READY TO ENTER

Two Sherwood Terrace

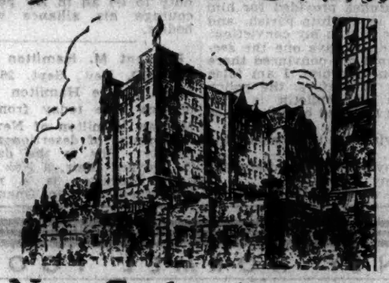

New Garden Apartments
Overlooking Bronx River Parkway
Ideally located and carefully planned 2-3-4 and 5 room apartments with or without dining alcoves, sunlight on all sides; elevator, silent frigidaire, colored tile baths, cedar closets, every conceivable modern comfort; 26 minutes from Grand Central, 2 short blocks west of Mount Vernon Station, New York Central Harlem Division; near schools, shopping center and garage; genuine luxury and comfort at unusually
MODERATE RENTS
2nd Unit Just Completed—Ready for Occupancy
TWO SHERWOOD TERRACE, Yonkers, N. Y.
Phone Oakwood 1189 or Penn 4444 Booklet on Request

THE
FLEETWOOD HILLS
APARTMENTS
A few apartments available for immediate occupancy. Open fireplaces, porches, electric refrigerators, elevators, every closet cedar lined. Individual garages, tennis courts, children's playground. Each apartment has two or three exposures.
Live in the country and relax from the constant noise of the city. Always a seat on the train and just enough time to read your paper.
Fleetwood Hills has a remarkable location west of and adjoining the Bronx River Parkway. It is 3 minutes walk west of Fleetwood Station (just south of the bridge), Harlem Division, New York Central, 1 mile south of Bronxville. Only 28 minutes from Grand Central (62 trains daily) or a short drive up the Parkway.
3, 4, 5 and 6 Rooms . . . . . $100 to $175
Representative on premises, Hillcrest 5485, or
EWING, BACON & HENRY, Inc.
101 Park Avenue [at 40th Street] Ashland 3100

On the Park Avenue of White Plains
Parkview Gardens
A high type of city apartment set in a 3-acre park amid century-old shade trees
87 North Broadway
WHITE PLAINS, N. Y.
3-4 Rooms
Living Room, 1 and 2 Bedrooms
Bathroom, Kitchen-Dinette
MODERATE RENTALS
OPEN FIREPLACES FRIGIDAIRES
EXTRA MAIDS' ROOMS GARAGES
LAUNDRIES HANDBALL COURTS
PUTTING GREENS PLAYGROUNDS
Convenient to shopping districts and schools. Excellent country clubs and County Parkways near by. Fine transportation, bus passes door, frequent trains. 38 minutes to Grand Central.
See It Today!
MEUER & AUERBACH, INC.
Depot Plaza Building, White Plains, N. Y.
Tel. 5868

BRONXVILLE KNOLLS
5 minutes from Fleetwood Station
Twenty-eight minutes from Grand Central
Sixty trains daily
Apartments of exceptional charm, among the trees of the Bronx River Parkway.
Every modern improvement including heated garage.
The OXFORD *The* DORSET
The SURREY *The* WINDSOR
2-3-4-5 Rooms
SANSHAW MANAGEMENT CORPORATION
122 EAST 42nd STREET Tel. CALedonia 7750

We Suggest an Early Reservation
Sussex Hall
AN ULTRA MODERN COUNTRY APARTMENT WITH CITY CONVENIENCES
DOBBS FERRY
ON-THE-HUDSON
3—4—5 Room Suites
Apply on Property.
Tel. Dobbs Ferry 2443
Location:
BROADWAY AT HATCH TERRACE

Right on the Golf Course
"FAIRWAYS"
APARTMENT in PELHAM
In exclusive section, adjoining Pelham Country Club, overlooking golf course.
2-3-4-5-6-7 room apartments. New four-story elevator English type apartment building with open terrace.
Miniature Golf Course
Wood-burning Fireplaces
Children's Playground
Electric Dishwashers
Electric Refrigeration
Incinerators
Domestic Science Kitchens
Separate Maids' Rooms
Garage in Building
At Wynnewood Road one block south of Boston Post Road, Pelham Manor, N. Y.
Agent on Premises
Telephone, Pelham 1288
Fish & Marvin
521 Fifth Ave. New York Murray Hill 6562

MAMARONECK
New Beautiful Apartments
3-4 ROOMS
Moderate Rents, Electrical Refrigeration, Garden and Tennis Court; Near Park, School, etc.
Hillcrest Court
Mamaroneck and Warren Aves.
Mamaroneck 1800

QUALITY
by the TRAIN LOAD

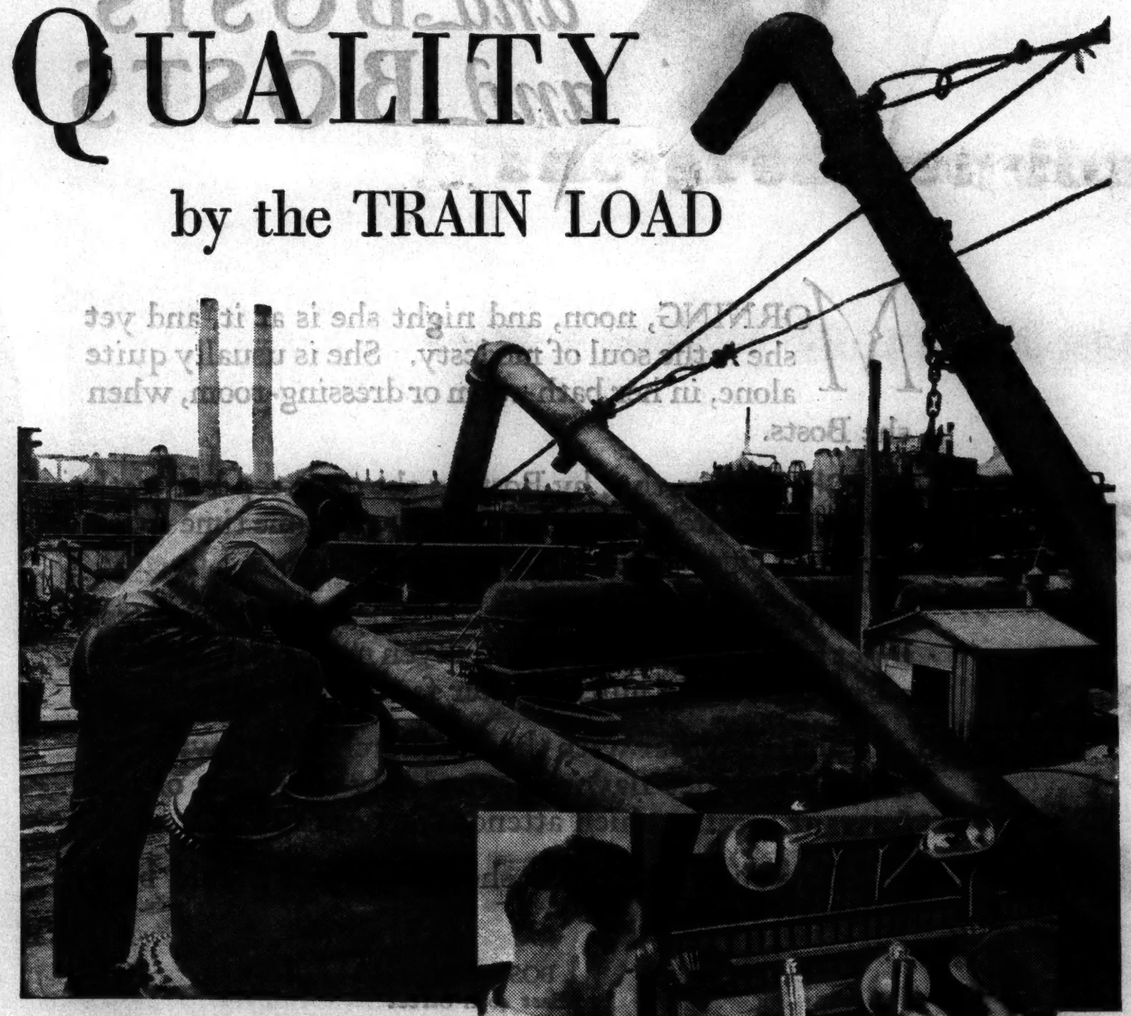

Every day in the Beacon plant chemists conduct this exclusive Colonial "borderland test" to detect "kerosenes" (non-volatile) elements. Just one of the many Colonial safeguards of quality

WHOLE train-loads of extra quality Colonial Gasoline leave our modern refinery each day, to give motorists throughout New England and New York better motor performance at no increase in cost . . . There is a reason for this tremendous volume—for the equally tremendous popularity of Colonial.

Colonial Gas is made in the Beacon Oil Company refineries, one of the most modern refineries in the world and the largest in New England. Here under the watchful eye of executives and trained experts Colonial Gas is put through a special refining process and tested and retested to assure its extra quality. As a result Colonial is the equal of most premium fuels. Yet in spite of its extra quality—you buy Colonial at no advance in price.

Try Colonial today and get an entirely new experience in motor performance.

"The Colonial Soldier is your protection"

Colonial Gas

Colonial service stations like Colonial products are "extra quality." Friendly and competent. Join the Colonial family.

Garden Chateau
A 20 Mile View of the Hudson!
44 Park Ave., Yonkers
SPACIOUS 3-4-5-7 ROOM SUITES
ELECTRIC Refrigeration—Community Garage with Attendant—Indoor and Outdoor Playground with Governess—300-ft. Elevation, overlooking Grant Park and Hudson River—Finest Restricted Residential Section of Yonkers—Permanent Light on All Sides—Public and Parochial Schools Located within 5 Minutes' Walk—Moderate Rental. *Four Elevators.*
21 Minutes from Grand Central
Telephone NEPperhan 2365 or Call CALedonia 1400
Apply Agent on Premises
Directions: 50 trains daily from Grand Central. Commutation rate $7.42. By Grand Central (Hudson Division) to Getty Square, then bus-line to Ashburton and Park Aves., or trolley No. 2 to Grant Park. By Broadway subway to 242d St., then trolley No. 2 to Grant Park (15 minutes' ride). By auto to Getty Square, then up North Broadway, then right on Ashburton Ave., 2½ blocks to Park Ave. and Grant Park.

ATWATER KENT RADIO

SCREEN-GRID

The greatest compliment ever paid a radio manufacturer is the general adoption of screen-grid tubes . . . Atwater Kent introduced perfected screen-grid radio on May 1st 1929

ATWATER KENT MANUFACTURING CO.

A. Atwater Kent . . President

4700 Wissahickon Avenue, Philadelphia, Pa.

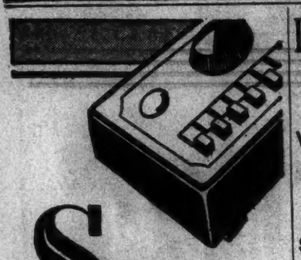

See..

the sensation of the Radio World's Fair—Kolster Remote Control! For the first time in history, you can start the radio from any remote point in the house!

KOLSTER RADIO

Now!—most everyone can afford a Kolster! The new 1930 model—the K43—is priced at only $175! Tremendous demand did it!

CUTS and SCRATCHES

Stop the smarting and hasten the healing by prompt application of

Resinol

AUCTION SALES

VAN BRINK'S
BROADWAY ART GALLERIES
1692 Broadway, at 53d St.

Will Sell at Public Auction
Today, at 2 P. M.
Also (Tomorrow) Saturday Same Hour

Modern and Antique Furniture, Art Objects

Sterling Sheffield, etc.
Collection of Persian and Chinese Carpets and Rugs, including several fine silk Kashans and Royal Sarooks.
EXHIBITION UNTIL HOUR OF SALE
A. BLEIMAN, Auctioneer

Executor's Sale, at
WISE AUCTION GALLERIES
BENJ. S. WISE Auctioneer
428 Columbus Ave. at 80th
TODAY (Fri.), 2 P. M.
Also Tomorrow (Saturday), same hour
BY ORDER OF
IRVING TRUST CO., Executors
FOR THE ESTATE OF
ALBERTA B. THOMPSON, Et al
Furniture, Bric-a-Brac, China, Glassware, Hall Clocks, Paintings, Italian and Dutch Antique Furniture, Etc.
Collection of Oriental Rugs
Sold Today at 4 P. M.
Library of Books, Edition de Luxe,
Sold Tomorrow at 5 P. M.
Exhibition up to hour of sale.

Another Sale
of
Choice Furnishings
At Public Auction
Today, 11 A. M.
Tomorrow, 1:30 P. M.
88 University Place
Between 11th & 12th Sts.
A Large and Desirable Collection
Artistic Furniture, Works of Art, Draperies, Linens, Oriental Carpets and Rugs, Glassware and China.
50 Oil Paintings
Including Several Valuable Portraits
Antique Furniture
Baby Grand Piano.
ARTHUR KALISKI, Auctioneer

Important Forced Apartment Sale
Nat Eichner, auctioneer, has been instructed to sell at Public Auction without reserve the entire luxurious contents of a
6-Room Apartment at 760 West End Ave., Apt. 14E
(CORNER OF 97TH ST.)
Today at 11 A. M., Sharp
By order of a well-known society lady, name withheld by request, consisting of imported and antique furniture and furnishings as follows.
7-Pc. Imported Marble Tops Boudoir Suite
7-Pc. Hand-Painted Colored Bedroom Suite
6-Pc. Dinette Suite
Costly Hand-Carved Living Room Suite
FINE ORIENTAL CARPETS, ALSO LARGE AND SMALL RUGS, CHINESE AND FRENCH CARPETS, STEINWAY & SON MAHOGANY BABY GRAND PIANO.
Solid Silver Works of Art, Genuine Bronzes, Bric-a-Brac, Rich Hangings, Paintings, Gold Serving Plates, Gilt Glassware in Sets, Tapestries, Fancy Cushions, Gents' and Ladies' Apparel, Fine Sealskin Coat.
A rare opportunity for private individuals, also connoisseurs, to attend this absolute sale. Cash deposit required for immediate removal.
No flag displayed.
Auctioneer's Phone, Stuyvesant 2188.

IMPORTERS TO FIGHT WATCH SMUGGLERS

Vote at Meeting to Finance Drive to Prosecute Suspects and Encourage Vigilance.

$5,000,000 LOSS IS FEARED

Speaker Also Says Government Will Be Cheated Out of $2,500,000 In Customs This Year.

A wave of smuggled watches inundating the customs barrier will cost legitimate wholesale importers $5,000,000 this year and will mean a loss to the United States Treasury of $2,500,000 in tariff duty, Henri Schwob, president of the American Watch Importers Association, announced after a directors' meeting at the Republican Club, 54 West Fortieth Street, yesterday.

Preparing to give battle to the smugglers to preserve their own business, representatives of fifteen watch and importing companies at the meeting voted to organize and finance a campaign to uncover and prosecute suspects, to cooperate with Federal authorities and to encourage them to greater vigilance. Maxwell S. Mattuck, former Assistant United States Attorney and lawyer for the National Credit Men's Association, was retained as counsel. Should efforts against smuggling be unavailing, Mr. Schwob warned, the foreign watch business in the United States would suffer "a very severe blow."

As much as $500,000 worth of undeclared watch movements and watches have been brought into the port of New York in the last two or three weeks, the dealers at the meeting learned, but a drive started by Federal Attorney Tuttle and special agents of the Treasury Department has resulted in large seizures and arrests. Conservative estimates, it was said, disclose that legitimate watch importations in 1927 and 1928 amounted to $11,000,000 annually, while the latest available figures show the importations for the current year, because of the competition of smuggled goods, will total only $9,500,000.

"Part and parcel of the conspiracy of the smugglers," Mr. Schwob said, "appears to be their ability to establish themselves as small traders in the importation business with legitimate buyers. By doing so, they are able to make contact with department stores and mail order houses throughout the United States. Actually, in the trade, they are minimum importers, but their transactions with the retailers in a number of incidents uncover them as maximum sellers.

"In this way the jobbers and the retail trade are unwittingly lending a hand to the smugglers. Part of our educational campaign will be to rout the firms who are taking advantage of this economic distribution policy of the watch trade business."

Mr. Schwob said that the possible increase in the watch tariff would tend to increase smuggling activities.

At the meeting were representatives of the Tavannes Watch Company, Longeng Watch Company, J. Gottlieb & Co., Hipp Didsheim, Gruen Watch Company, Benrus Watch Company, Halbein Stone & Co., Concord Watch Company, R. Gazell & Co., A. Wittnauer & Co., Adolphe Schwob, Inc., Louis Adels, S. Brunner & Co., Romer Watch Company, and Jules Racine & Co.

WILL AWARD BY RADIO GOLD MEDAL TO HANSON

Sarnoff to Broadcast News to Byrd Expert From Madison Square Garden Fair.

Radio flashed across 11,000 miles of land and water tonight from the Crystal Studio at the Radio World's Fair in Madison Square Garden to Commander Byrd's camp at Little America, Antarctica, will award Malcolm P. Hanson, chief radio engineer of the South Polar explorers a gold medal presented by the Veteran Wireless Operators' Association for meritorious service. David Sarnoff, executive vice president of the Radio Corporation of America, will make the presentation at 8:15 o'clock Eastern Daylight Time. Broadcast listeners are to hear the ceremony over WEAF and associated stations.

Mrs. Uphrasia Hanson has been invited to be at the studio to accept the medal for her husband and receive the message of acknowledgement from Little America, which by radio is only about one-twentieth of a second from New York.

Linked with the coast-to-coast network will be short-wave stations associated with WGY at Schenectady, N. Y., which are to flash the messages to station WFA at little America. It is expected that Mrs. Hanson will speak directly to her husband during the ceremony. Mr. Hanson's reply will be intercepted at THE NEW YORK TIMES receiving station and relayed to the Garden to be read before WEAF'S microphone following Mr. Sarnoff's talk.

Mr. Hanson is the seventh wireless operator to receive the medal, which is given annually for "unusual accomplishments and service in line of duty." This award is to be made in recognition of Hanson's achievement during the last twelve months in keeping the Byrd expedition in constant touch with the world, besides his feat of clearing a long daily new dispatch to New York over the radio facilities of the exploration party.

POLICEMAN WHO FLED CRASH STIRS WHALEN

Brought Discredit on Force, He Tells Him at Line-Up—Prisoner Faces Homicide Charge.

In the line-up of prisoners at Police Headquarters yesterday morning was Patrolman James B. Byrnes of the Stagg Street station in Brooklyn, who the night before had surrendered on a homicide charge in the killing of an unidentified man with his police car a week ago at Flushing and Evergreen Avenues, Brooklyn.

A group of superior officers and 200 detectives had gathered to view the night's grist of offenders when Commissioner Whalen mounted the platform and said:

"The act of this patrolman was no credit to the Police Department. He ran away from the scene of an accident and in so doing showed he completely lost his head and did what a police officer should not have done. He showed conduct unbecoming an officer."

The commissioner ordered that all the men of the force be instructed on the duties required of them in similar circumstances, and added:

"The first thing is to give aid and comfort to the injured. Had this patrolman brought aid, it would have been a mere accident, but by running away and not making a report he got himself into serious trouble."

Mr. Whalen then turned to a group of detectives who had aided in obtaining confessions from two youths on their part in the theft of $512,000 in securities last Friday from a brokerage firm.

"The work performed by the detective division this week reflects great credit to the department," he said. "The recovery of most of the $512,000 in securities showed that the detectives used energy and intelligence. Their work is gratifying to the department and the citizens.

"I congratulate Deputy Chief Inspector Mulrooney and the detectives in that case. Conditions in Wall Street should be corrected. Temptation should be taken away from young men employed by brokers to carry securities. Responsible men should be employed."

Byrne, who is 26 years old and lives at 202 Madison Street, subsequently pleaded not guilty and was held in $5,000 bail for a hearing next Monday when arraigned before Magistrate Healy in the Brooklyn Homicide Court. He also was paroled on charges of leaving the scene of the accident and of driving the police car without a driver's license. Captain Jerome Foley, his immediate superior, said that Byrne's driver's license had expired last June and he had not renewed it.

This discovery led to an order being sent to all the captains in Brooklyn for a check-up of the drivers of police cars as to licenses and calling for a demonstration of their qualifications to operate cars.

Byrne had hidden from detectives to within five minutes of the time he automatically would have been dropped from the force for absence when he surrendered. Detectives reported that he had admitted fleeing after his car had struck the unidentified man, explaining that he became panicky and decided not to return to aid his victim.

Physician Consulted by Radio From Berlin to Buenos Aires

BERLIN, Sept. 26 (AP).—The feasibility of a medical consultation by radio across the Atlantic, including the transmission of radiographs of affected areas, was demonstrated today at the Transradio headquarters.

Dr. J. Lijo Pavia of Buenos Aires held a long-distance radiographic consultation with Professor Castex, Argentine scientist, in Buenos Aires on the case of a young German who is suffering from kidney disease. Dr. Pavia read a statement of the case to Professor Castex, after which photographs of the patient were radiographed. The photographs were 8 by 4 inches.

Within ten minutes Professor Castex reported perfect reception of the photographs and soon after gave his diagnosis and expressed the opinion that the case was incurable. This confirmed doctors' opinions here.

WAR DOG HERO DIES AT 22.

Wireless to THE NEW YORK TIMES.

LONDON, Sept. 26.—One of the dog heroes of the World War, Jack of Putney, is dead at the age of 22, having succumbed in the arms of his mistress in a London home where the animal had rested since the armistice.

Unpurturbed by the din of battle, Jack moved in and out of the British trenches, doing his part in checking the great menace—the rat invasion. Jack killed more than 1,000 rats before he was gassed after three years of service in the trenches and invalided. He was returned home by airplane.

MICHAELSON BETTER AFTER AN OPERATION

Chicago Scientist, 77 Years Old, May Have to Submit to Another.

Special to The New York Times.

CHICAGO, Sept. 26.—Professor Albert A. Michelson of the University of Chicago, one of the world's best known physicists, particularly for his research in determining the speed of light, was in Presbyterian Hospital today "resting well" after a prostatic gland operation performed last week.

Dr. Herman L. Kretschmer said that a second operation to complete removal of the gland will be performed as soon as Dr. Michelson, who is 77 years old, recovers from the shock of the first.

It was explained that the first operation is in the nature of a preliminary one, certain incisions being made, and that in the second operation the real remedial work is performed. It was said that the operation is not an uncommon one for men of advanced years but, owing to the patient's age, Dr. Michelson's case is considered serious.

A little over a year ago Dr. Michelson underwent an operation for bladder trouble.

RADIO WORLD'S FAIR
MADISON SQUARE GARDEN
DAILY 1 to 11 P.M.
NEW TELEVISION
At the Radio Show Today.
SEE AN ACTUAL RADIO WAVE.
SEE TESLA COIL PRODUCING SPARK 4 FEET LONG. SEE SHIP TO SHORE WIRELESS. SEE PHOTOGRAPHS SENT BY RADIO.
8:00 P. M.—Crystal Studio. Sascha Fidelman, violinist; Darrell Woodyard, basso soloist over NBC network.
8:20 P. M.—Crystal Studio. Presentation of VETERAN WIRELESS OPERATORS ASSOCIATION'S Gold Medal to Malcolm Hanson, now with Commander Byrd in Little America at the South Pole, by David Sarnoff, over NBC network and short wave to all parts of the world.
9:00 P. M.—Television Theatre. Paul Tremain. Sax Virtuoso and his Aristocrats of Music.
9:40 P. M.—Television Theatre. See Billy Jones and Ernest Hare.
TO-DAY & TOMORROW

Your Guarantee of Triad Quality

The TRIAD INSURANCE CERTIFICATE (packed with every TRIAD Tube) definitely *guarantees* you a minimum of six months' satisfactory service or an adjustment will be made! The most prudent tube purchaser realizes instantly the value of such a guarantee—it is proof in itself of TRIAD QUALITY! Your nearest dealer will demonstrate to you the better performance that TRIADS give!

Tune in on the TRIADORS every Friday evening, 8 to 8:30 P.M. Eastern Daylight Time, over WJZ and associated NBC Stations

TRIAD MFG. CO., Inc., Pawtucket, R. I.

TRIAD INSURED RADIO TUBES

"Ask for the tube in the black and yellow Triangular box"

Tune in tonight—8 P. M.—Station WJZ
NEW YORK TRIAD OFFICE
Room 1004—34 West 33rd St.

Today on the Radio

Sept. 27, 1929. Eastern Daylight Saving Time. Wave length in meters on left of station. All time is P. M. unless otherwise indicated. Stations in each group are arranged in accordance with their location on the dial.

OUTSTANDING EVENTS ON THE AIR TODAY

8:00 P. M.—Cities Service Orchestra; Cavaliers Quartet; presentation of medal to Malcolm P. Hanson, chief radio operator Byrd Antarctic Expedition—WEAF's network.

8:30 P. M.—Gillette Orchestra; vocal quintet—WJZ.

9:00 P. M.—Interwoven Pair, Jones and Hare, songs—WJZ.

9:30 P. M.—Philco Orchestra; Jessica Dragonette, soprano; Colin O'More, tenor—WJZ.

9:30 P. M.—Van Heusen Orchestra—WOR.

10:00 P. M.—"The Tariff," Senator Joseph T. Robinson—WEAF.

10:00 P. M.—Armstrong Quakers Orchestra—WJZ.

10:30 P. M.—Armour Orchestra—WJZ's network.

11:00 P. M.—Organ, Jesse Crawford—WABC.

NEW YORK

526 M.—WNYC—570 Kc.
11:00 A. M.—Civic information.
11:03 A. M.—Aviation weather.
11:10 A. M.—Appendicitis—Dr. Edward J. Abbott.
11:20 A. M.—Around the Disc—Peter Reed.
11:58 A. M.—Weather; time.
5:45—Market high spots.
5:50—Prospect Park—A. Jaboolian.
6:05—Yonas Yungaitis, accordion.
6:20—French Lessons—V. H. Berlitz.
7:00—Information on Homes for the Aged—Virgil Johnson.
7:10—Cora Hill, soprano.
7:25—Time; police alarms; civic information.
7:28—Baseball scores; tide tables
526 M.—WMCA—570 Kc.
7:30 A. M.—Musical clock.
9:00 A. M.—Tuneful topics.
9:30 A. M.—Beauty talk.
10:00 A. M.—Tuneful topics.
10:30 A. M.—Marmola music.
10:50 A. M.—Broadway Portraits—Sam Marx.
12:00 M.—Beadman's Orchestra.
12:30—Stock quotations.
1:00—Midday message.
1:30—Selbert Melodians.
2:00—Health talk.
2:15—Lettie Victor, contralto; Allen Kent, piano.
2:30—Studio program.
2:45—Mildred Fischer and Syd Bushman, songs.
3:00—Wilson Entertainers.
3:30—The Woman About the House—Dorothy Carter.
4:00—Stock quotations.
4:30—Olschi's Orchestra.
5:00—Jazz vs. Classics.
5:30—Retail Butchers' Bureau.
7:30—Roxy Clothes Gamboleers.
8:00—Tower of Blossom.
8:30—Eileen Douglas, soprano; Suissabelle Sterling, piano.
9:00—Health talk.
9:15—Studio music.
10:00—Samuels music.
10:30—Thelma Ducore, soprano; John Beck, tenor; Rose Wolff, violin; Christine Alessandro, piano.
11:00—Knickerbocker Entertainers.
11:30—Rainbow Inn Orchestra.
12:00—Swanee Club music.
12:30 A. M.—Merrymakers of Songland.
434 M.—WEAF—690 Kc.
6:45 A. M.—Health exercises.
8:00 A. M.—Jolly Bill and Jane.
8:15 A. M.—Morning devotions.
8:30 A. M.—Cheerio.
9:00 A. M.—Milt Coleman, songs.
9:15 A. M.—Morning melodies.
9:45 A. M.—Herald Tribune program.
10:00 A. M.—National Home hour.
11:00 A. M.—String Trio.
11:15 A. M.—Household Institute.
11:30 A. M.—Armchair Quartet: Milton Cross, Maurice Tyler, tenors; Walter Preston, baritone; Marley Sherrls, bass; Keith McLeod, piano.
12:00 M.—Aviation weather.
12:03—Twelve o'Clock Trio.
12:45—Palais d'Or Orchestra.
1:45—Market reports; weather.
2:00—Elsie Harmon, soprano.
2:15—"Child Study—Dorothy La Salle.
2:30—Gotham Trio.
3:15—The Virgin Islands—Hubert Whitehead.
3:30—Bernard Kugel, violin.
3:45—Raybestos Twins; Al Bernard and Billy Beard; Lannie Ross, tenor.
7:00—The Eternal Question, dramatic sketch.
7:30—Broadway Lights: Muriel Pollack, piano; Welcome Lewis, contralto.
7:45—The World in Music—Pierre Key.
8:00—Cities Service Concert Orchestra; Cavaliers Quartet; Sascha Fidelman, violin; Darrell Woodyard, bass; presentation of medal to Malcolm Hanson, Byrd Expedition radio operator, by David Sarnoff.
9:00—An Evening in Paris, sketch.
9:30—Schradertown Band.
10:00—The Tariff—Senator Joseph T. Robinson of Arkansas.
10:30—Mystery House, dramatic sketch.
11:00—St. Regis Orchestra.
12:00—Strickland's Orchestra.
422 M.—WOR—710 Kc.
6:45 A. M.—Lion Milkmen; exercises.
9:00 A. M.—News; weather.
9:00 A. M.—Talks and music.
10:00 A. M.—Romance of Cookery—Lois Vaughan.
10:45 A. M.—Modern style talk.
11:00 A. M.—Ortho-dontics—Henry J. Broughton.
11:00 A. M.—Talks and music.
11:30 A. M.—Maritime news.
12:00 M.—Aviation weather; menu.
12:05—Interesting Highways.
12:30—Music.
12:35—Palais Joy Orchestra.
1:00—Piccadilly Trio.
2:30—Bach Program.
2:45—Studio program.
3:00—Hobbies of Kids and Kings—Prescott Thorpe.
3:15—Phyllis DeRosa, soprano.
3:30—Constance Irwin, reader.
3:45—Youth in Music.
4:00—Studio music.
5:00—Women's Progress hour; Martin Dicker, tenor.
5:25—Sophie Resnik, soprano.
5:40—Special School for Backward and Nervous Children—Rudolph Fried.
6:00—Road conditions.
6:15—Aviation weather.
6:20—Sports talk.
6:30—Uncle Don, songs.
7:00—Montclair Ensemble.
7:30—Dinner music.
8:00—Men of WOR.
9:00—Four Dusty Travelers.
9:30—Van Heusen Orchestra.
10:00—Wandering Gypsies.
10:30—Dance orchestra.
11:00—Time; news; weather.
11:05—King's Orchestra.
11:30—Moonbeams; string trio.
405 M.—WJZ—760 Kc.
7:30 A. M.—Dance orchestra.
8:00 A. M.—Vocal trio.
8:15 A. M.—Headliners Orchestra.
8:45 A. M.—Anny Goldsmith, songs
9:00 A. M.—F. Kingsley, piano.
9:15 A. M.—Parnassus Trio.
10:00 A. M.—Manhatters Orchestra
11:00 A. M.—Martin's Household period.
11:15 A. M.—The Recitalists; Marguerite Sayer, contralto; Nellie Paley, soprano; Della Posner violin.
12:15—Yoeng's Orchestra.
1:00—St. Regis Orchestra.
2:05—Your Music—Mrs. J. Heath.
2:30—National Farm and Home Talks—Dr. J. R. Magrus, Roy C. Potts, Dr. W. J. Spillman.
3:15—Thousand Melodies Band.
3:45—How Europe Lives—Baroness von Loewenfelt.
4:00—Pacific Little Symphony.
5:00—Illustrate Your Own Books—Beth Morris.
5:15—Melody Musketeers.
5:30—Summary of programs.
5:35—Reports of Stock Market closing prices and quotations; financial summary of the day; Cotton Exchange closing prices and quotations; State and Federal agricultural reports.
6:00—Hallew's Orchestra.
6:55—Baseball scores.
7:00—Mallory Hatters Orchestra.
7:30—Dixie Circus, stories and novelty band.
8:00—Triadora Orchestra.
8:30—Gillette Orchestra; male quintet; sports news review.
9:00—Interwoven Pair: Ernie Hare, baritone, and Billie Jones, tenor.
9:30—Philco Theatre Memories: Jessica Dragonette, soprano; Colin O'More, tenor.
10:00—Armstrong Quakers Orchestra: Lois Bennett, soprano; Mary Hopple, contralto; male quartet.
10:30—Armour Orchestra; Fred Waldner, tenor; vocal trio; mixed chorus.
11:00—Amos 'n' Andy, comedians.
11:15—Slumber Music.
12:00—Aviation weather.
379 M.—WPCH—810 Kc.
9:00 A. M.—Finkenberg's program.
1:00—Wilson Entertainers.
1:30—Current Events—Ray Sinnott.
1:45—WPCH personalities.
2:15—Rose Geiger, piano; Curran and Wynn, songs.
3:00—Robbins and De Leo, songs.
3:30—Chartay—Albert Schanzer.
3:45—Delmar and Simon, songs.
4:00—The Woman About the House—Dorothy Carter.
4:15—Davis and Stewart, songs.
5:00—Crippled Children's period.
5:30—Selbert Melodians.
6:00—Fitzsimmons and Kaufer, songs.
6:30—Henry Kean, saxophone; Syd Buchman, songs.
6:45—Talks—George King.
7:00—Knickerbocker Entertainers
7:15—Joseph McCarron, tenor.
7:30—Piatti and Hardy, songs.
8:00—Edith Ward, baritone; Nalda Nardi, contralto; Aldo Varconi, piano.
8:30—Health talk.
8:45—Anna Creaney, soprano; Alfred Fink, violin.
349 M.—WABC—860 Kc.
8:00 A. M.—Organ reveille.
8:30 A. M.—Morning devotions.
8:45 A. M.—Music; news; humor.
9:30 A. M.—Studio music.
10:00 A. M.—Cheerful Chatter—Lela Gaston; What's In Your Name?—Adrienne E. Peabody.
10:30 A. M.—Oakdale Orchestra.
11:00 A. M.—Homemakers Club.
11:30 A. M.—Columbia Orchestra.
11:45 A. M.—Radio Beauty School.
12:15—Columbia Orchestra.
12:30—Wints Orchestra.
1:15—Barclay Orchestra.
2:00—Variety program.
3:00—Littmann's Entertainers.
3:30—Our Book Shelf; Science Snapshots—Pauline Cleaver.
4:00—Organ recital.
4:30—Tea Timers Orchestra.
5:00—Bridge—George Reith.
5:15—Congregation Emanu-El.
6:00—Twilight Round Table; closing market prices; The Lone Wolf, tenor.
6:30—Littmann's Entertainers.
7:00—Herbert's Entertainers.
7:30—Howard Fashion Orchestra.
8:00—Daguerreotypes.
8:30—Wahl Penmen.
9:00—True Story hour.
10:00—Bromo-Tully Orchestra.
10:30—In a Russian Village.
11:00—Jesse Crawford, organ.
11:30—Dream-maker's Studio.
12:00—Midnight Rovers.
297 M.—WHN—1,010 Kc.
9:00—Radio Movie Club.
10:00—Romano's music.
10:30—Flynn and Finch, songs.
10:45—Hubert Zeigler, songs.
11:00—Birmingham Bertha, songs.
11:15—Joe Anderson, entertainer.
11:30—Red Devils Orchestra.
12:00—Tindley Jubilee Singers.
297 M.—WPAP—1,010 Kc.
10:30 A. M.—Organ recital.
11:00 A. M.—Woman's hour.
11:30 A. M.—String ensemble.
12:00 M.—Sanitry interview.
12:15—Beauty talk.
12:30—Roland Diaz, organ.
1:30—News.
1:35—Max Hittrig, tenor.
1:45—Miriam Berman, songs.
2:00—Eleanor Reynolds, soprano.
2:15—Elvira Geiger, piano.
2:30—Style talk.
2:45—Dick Morton, tenor.
297 M.—WRNY—1,010 Kc.
12:30—Bankers Exposition; speakers, Arnold Kates, Irving Rothstein.
1:00—Journeys Through Musicland—Dorothy Lewis.
3:00—Allen and Blanchard, duets
3:15—Constance Veitch, 'cello.
3:30—Aviation weather.
4:00—Tea music.
4:30—News.
4:45—Max Hammer, violin.
5:00—Tottie's stories.
5:30—Children's program.
6:00—Dinner music.
7:00—Women's aviation hour.
7:00—Opera—I Pagliacci."
8:00—Curtiss Flying Service Ordnesra; quartet.
263 M.—WGY—1,140 Kc.
10:00 A. M.—Household hints.
11:00 A. M.—Talk—Dr. C. H. Duncan.
11:30 A. M.—Studio music.
12:00 M.—Dancing tunes.
12:30—Dr. Drollinger's Health talk
3:00—Overture, Lady Billy.
3:15—Studioettes Ensemble.
3:30—Marotti Sisters, songs.
4:00—Jewish Welfare League talk
4:15—Fred Holloway, baritone.
4:30—Eveline Novak, soprano.
4:45—Bob McDonald, ukulele.
5:00—Jean Mack, songs.
5:15—Miss Cook and Maids.
254 M.—WGBS—1,180 Kc.
9:00 A. M.—Dagmar Perkins.
10:00 A. M.—Everyday's hour.
10:15 A. M.—Children's Reading—Boris Gamsue.
10:30 A. M.—News; beauty talk.
11:00 A. M.—Marmola Music.
11:15 A. M.—Dorian Trio.
11:30 A. M.—Peter Stark, tenor.
11:45 A. M.—Paul Rubinoff, violin
12:00 M.—Lundeen music.
12:30—Margie Lucas, impersonations.
12:45—Vincent and Winn, duets.
1:00—Studio program.
4:15—Tea music.
4:45—Elite Duo.
5:00—Arizona Wahlatka, talk.
5:15—Clara Crotteau, clarinet; Mary Hollman, piano.
5:30—News.
5:45—Penny Sisters, songs.
6:00—Let's Go About.
6:30—Bridge—Geoffrey Smith.
6:45—Frances Gold, songs.
7:00—Around the Town.
7:30—Dan Bryant, ukulele.
7:45—Aviation for the Young—Lieutenant Stiwell.
8:00—Vance Hayes, baritone.
8:15—Harold's Orchestra.
9:00—Studio program.
231 M.—WBBR—1,300 Kc.
2:00—Time; weather.
2:05—Studio orchestra.
2:20—What Other People Are Doing—Talk.
2:40—Studio orchestra.
3:00—Lecture—W. N. Woodworth
3:30—Concert trio.
3:50—News.
6:00—Harmonica Band.
6:45—Ted Logan, tenor.
7:00—German program.
231 M.—WEVD—1,300 Kc.
4:00—Studio program.
5:00—Melodies of Today.
5:15—Shopping suggestions.
5:30—Martin's Merry Makers.
231 M.—WHAP—1,300 Kc.
8:00—Music.
8:15—Fascism—Dr. Charles Fama
8:45—Roman Catholicism—Talk.
9:15—Music.
9:30—Is There a World Menace? Talk.
10:40—Listeners' letters.
222 M.—WMSG—1,350 Kc.
8:00 A. M.—Studio music.
9:00 A. M.—Pathe Concert hour.
12:00 M.—Luncheon music.
1:00—National Manufacturers.
2:00—Triangle Players.
6:00—Murray Krieger, songs.
6:15—Signora Geiger, piano.
6:30—News.
6:45—Diana Hunt, soprano.
7:00—John Sedlock, baritone.
7:15—Vagabond Banjoist.
7:30—William Stewart, tenor.
7:45—La Mourne, La Cart, songs
8:00—Schmer Concert hour.
8:30—George Patten, tenor.
8:45—Miriam Ray, songs.

NEW JERSEY

280 M.—WAAT—Jersey City—1,070 Kc.
8:30 A. M.—Joy half-hour.
9:00 A. M.—Housewives' program
10:00 A. M.—Broadway Hits.
10:30 A. M.—Stock quotations.
11:00 A. M.—Clayton's Ensemble.
11:30 A. M.—Health talk.
11:45 A. M.—Musicale.
12:00 M.—Organ recital.
12:30—Stock quotations.
1:00—Dance music.
2:00—Dorothy Miller.
2:30—Edwina Siebert, soprano.
2:45—Jack Harman, songs.
3:00—Independent Quartet.
3:15—Stock quotations.
3:30—Chamber music.
4:00—Oriental-American Trade—Mohammed Ali.
4:15—Stephanie Morton, violin.
4:30—Aiva Parker, soprano.
4:45—Humming Troubadours.
5:00—Corinthian Orchestra.
5:30—Plaza Ensemble.
273 M.—WPG, Atlantic City—1,100 Kc.
12:35—Produce quotations.
2:00—Morton music.
4:00—World Book Man.
4:25—Children's story.
4:30—Time; market quotations.
4:45—Chalfonte-Haddon music.
5:00—New Jersey League of Municipalities program.
5:30—Organ recital.
5:45—News; weather.
8:00—Baseball scores.
8:05—Shelburne Orchestra.
8:30—Walter Reeves, baritone.
8:45—Reeves Brothers, guitarists.
9:00—Joe Jordon, ukulele.
9:30—Atlantic City Orchestra.
10:00—Stanley Meehan, tenor; Leon Leopardi, baritone.
10:30—Atlantic City Orchestra.
11:00—Silver Slipper Orchestra.
12:00—Jean Wiener, organ.
234 M.—WCAP, Asbury Park—1,280 Kc.
9:45 A. M.—Belmar hour.
10:45 A. M.—Simon's program.
11:00 A. M.—Point Pleasant period.
11:30 A. M.—Manasquan program.
11:45 A. M.—Shore Transfer program.
12:30 M.—Sophie hour.
2:00—Esplanade Orchestra.
4:00—Johnson's Orchestra.
7:00—Baseball scores.
7:30—Seagirt Orchestra.

EAST

380 M.—WGY, Schenectady—790 Kc.
6:00—Stock reports; news.
6:25—Baseball scores.
6:30—Same as WEAF.
7:00—Literary Cameos.
7:15—Footnotes—T. A. Cohen.
7:30—Health talk.
7:35—Baseball scores.
7:45—Speaker Minstrels.
8:00—General Electric Orchestra.
9:00—Same as WEAF.
10:00—General Electric Orchestra.
10:30-12:00—Same as WEAF.
306 M.—KDKA, Pittsburgh—980 Kc.
6:00—Fintex program.
6:30—Bestor's Orchestra.
6:35—Baseball scores.
7:00-11:15—Same as WJZ.
11:15—Bestor's Orchestra.
11:45—Weather; baseball scores.
395 M.—WBZ, Springfield—890 Kc.
6:00—Time; news.
6:05—Dinner music.
6:15—Weather; farm news.
6:30—Musical pictures.
6:45—Investment talk.
7:00—Baseball scores.
7:00-11:15—Same as WJZ.
11:15—Time; sportogram.
11:21—News; baseball scores.
281 M.—WHAM, Rochester—1,130 Kc.
6:00—Stock quotations.
7:15—Baseball scores; news.
7:30—Arpeake Minstrels.
8:00-12:00—Same as WJZ.

A headliner at
LANDAYS' RADIO SHOW
Balkeit Radio

Visit Landays' Radio Show NOW—and Compare!
At all Landay Stores—no admission charge!

Take advantage of these special terms during Show Week

ONLY $17.50 DOWN
for immediate delivery
Balance in small weekly or monthly sums

Your old set accepted as part payment

Timely? Rather!
"It MUST be right—it comes from Landays"

One thing you may be sure of finding in the new Balkeit radio is a thoroughly *down-to-the minute set*—a set so modern that you cannot have a single regret once you own it.

And, by the same token, you won't find a single out-of-date item in this fine instrument.

So splendid a radio deserves the finest installation possible. Since no radio is better than its installation, be sure your Balkeit is *Landay installed*. This means that, instead of giving you a standardized, routine job, Landays' bonded engineers will give your Balkeit an *individualized installation*—an installation so accurately adjusted to your neighborhood conditions that you will be assured of practical perfection in radio.

Why not hear the WORLD SERIES broadcast via this BALKEIT Radio

Model C, nine-tube super-Neutrodyne—no oscillation—five tuned stages—built-in dynamic speaker—handsome highboy cabinet of walnut, beautifully diamond-matched quarter doors, and burl panels and overlays.

FREE Landays have ALWAYS given free anything equally reliable radio stores have ever offered **FREE**

FOUNDED 1899 30 years ago
Landay BROS
22 Stores largest ... in the ... District

STORES MARKED ★ OPEN TILL 10 P. M.
★LANDAY HALL, S.W. Cor. 42 St. & 6 Av.
583 Fifth Ave. Bet. 47th & 48th Sts.

HERALD SQ. 6 Av. 34 & 35 Sts.
UPTOWN, Michigan Furn. Co. 119 W. 125 St. (W. of Lenox)
★DOWNTOWN, 85 Cortlandt St. Landay's Radio Fair
15th St. & 6th Ave. (Kellner Bros.)
★BKLYN, Fulton St. & DeKalb Av. opp. Loesser-nextto Albee Thea.)
★BRONX, 945 S. Blvd. (163 St.)
★FORDHAM, 340 E. Fordham Rd.
★MT. VERNON, 64 S. 4th Ave.
★JAMAICA, 162-06 Jamaica Av,
FLUSHING, Abrams Bros. 27 Main St.
★YONKERS, 11 North Broadway
★NEWARK, 726 Broad St. (Opp. P. O.)
★PASSAIC, 695 Main Ave. Berdan-Zaritsky Furn. Co
★JERSEY CITY, Globe-Mann Co. 110 Newark Ave.
★UNION CITY, Castle Furn. Co. Cor. Bergenline Ave. & 45th
BRIDGEPORT NEW HAVEN HARTFORD

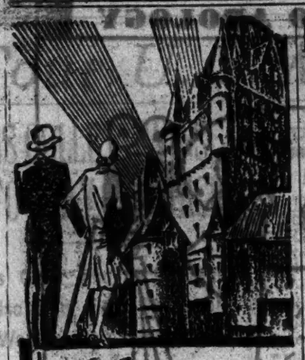

When you think of

Montreal Ottawa Quebec

phone for reservations on the popular—

MONTREALER

De Luxe Through Train

Daily from Pennsylvania Station

8 p. m. Eastern Stand. Time Via Hell Gate Bridge Route

All Steel Equipment

Club-compartment, sleeping car to Montreal. Drawing-room, compartment sleeping cars to St. Albans, Montreal, Ottawa, daily; Quebec, except Saturdays. Parlor car to New Haven. Dining car. Coaches.

Returning

Equally good service on "The Washingtonian"

Tickets and Pullman accommodations at Pennsylvania Station, Canadian National Railways, 505 Fifth Ave., or any Consolidated Ticket Office.

Telephone Pennsylvania 2100

Via Connecticut River—Green Mountains Line

Hike the Long Trail

Glorious hiking and motor bus trips in the bracing climate of Vermont's Green Mountains. At low cost. Write now for descriptive booklet. Recreation Bureau, Room 134-N, New Haven, Conn.

The NEW HAVEN RAILROAD

FOR SALE

Plumbing and Electric Light Fixtures, Paintings, Marble, Boilers, Motors, Sash, Doors, Mirrors, Glass.

WALDORF-ASTORIA Hotel Building

34th Street and 5th Avenue

Apply on Premises to STARRETT BROS., INC.

LA GUARDIA WARNS HARVEY ON LOYALTY

Demands Support of Queens Candidates and Rejection of Democratic Alliances.

COMMITTEE CHEERS HIM

Nominee for Mayor Declares Cut of 10 to 15 Points in City Tax Rate Is Possible.

Fiorello H. La Guardia, Republican candidate for Mayor, issued a virtual ultimatum to Borough President Harvey of Queens, candidate for re-election on the Republican ticket, in a speech last night before the Queens Republican Committee, which met in the triangle ballroom at Myrtle and Jamaica Avenues, to ratify the primary elections.

Although he mentioned no names, Mr. La Guardia let it be understood that he was well acquainted with the situation in Queens where Walker-Harvey Clubs are being organized, and Mr. Harvey is depending upon Democrats to support for re-election. He made his meaning so clear that he was interrupted frequently by his hearers with shouts of "Attaboy, Major, we know whom you mean, and we're with you."

"Every candidate on the Republican ticket is going to get my undivided support," Mr. La Guardia declared, "and I expect the same from them." He emphasized this declaration by pounding his fist on the speakers' table while his audience applauded.

"The primaries are over," he continued. "We are all on the one ticket. We have one enemy. No candidate can afford to do anything or have his followers do anything to give aid or comfort to the enemy. The entire Walker-Harvey Administration must bear responsibility for the sewer scandal and for levying the excess cost, upon Queens taxpayers instead of levying them over the city."

Mr. La Guardia promised that if elected he would relieve Queens taxpayers from this excess burden.

"No official," he went on, "can be the friend of the people of Queens and be the friend of Walker and Berry and I stand on this. I stand here before the county committee at the head of the ticket and I say I'm going to support every candidate with my whole heart, and I'm going to fight these crooks on the assessment. And every candidate ought to be with me on that. I'm fighting with my whole heart and I want you to do the same."

From Queens, Mr. La Guardia went to the Bronx, where he spoke before the county committee at Public School 55, at Washington Avenue and St. Paul's Place.

Discusses Rothstein Case.

There, Mr. La Guardia discussed the Rothstein case. "The only mystery about that case," he said, "was why the authorities didn't act in the death of a man like Rothstein—Rothstein, who was with very prominent political men that week, that day."

From the Bronx, Mr. La Guardia went to a meeting of Republican business men and women at the American Women's Association, Ninth Avenue and Fifty-seventh Street. "The only issue," he told them, "is Tammany Hall. If you approve of the conditions that exist in transit in this city and in the Democratic political organization, then the only thing to do is to vote for Tammany."

Discussing criticisms of the manner in which he has been conducting his campaign, Mr. La Guardia said: "I can conduct a gentlemanly campaign. I'd like to conduct a gentlemanly campaign. But I can do this only when I have gentlemen opposing me. There are times when I have to be graphic in describing conditions that exist in this city."

Criticizes Sinking Fund Surplus.

Mr. La Guardia made public yesterday an open letter to the Board of Estimate, in which he suggested a way to reduce the tax rate for next year by 10 or 15 points.

Recalling a statement dealing with city finances, recently issued by the Walker-Berry-McKee campaign committe, in which it was said that "the sinking fund for reduction of the long-term debts has a surplus of more than $30,000,000 over and above accrued amortization requirements," Mr. La Guardia declares that rather than boast over this the Board of Estimate and committee ought to be "explaining and apologizing."

"Why should a surplus be created for a sinking fund which is only to meet annual payments on maturing bonds or other indebtedness as they become payable?" he asks, and suggests that the sinking fund requirements for next year, which he places at approximately $15,000,000, be provided from the surplus.

ENRIGHT GROUP BACKS FAY.

Square Deal Party Also Announces Other Indorsements.

In addition to Frederic R. Coudert, to whom they have already pledged support as candidate for District Attorney, the leaders of ex-Commissioner Enright's Square Deal Party endorsed yesterday Clarence H. Fay, Republican nominee for President of the Borough of Manhattan.

The following announcements were made regarding candidates for county and borough offices, besides endorsements of Thomas F. Cosgrove, John F. Kavanagh and Mark W. Allen, Republican candidates for County Judge, Sheriff and Borough President of Richmond:

BRONX COUNTY—Harry Stackell, for County Judge; James J. Hamilton, for Sheriff; Joseph J. Plunkett, for County Clerk; Charles B. McLaughlin, for District Attorney; Anna Rosenstein, for Register, and James G. Ranni, for Borough President.

NEW YORK COUNTY—John Petrucci, for Sheriff; Frank Joyce, for County Clerk, and Jean D. Barnes, for Register.

KINGS COUNTY—Thomas J. Reilly, for Sheriff; James E. Watson, for County Clerk; Mary S. Scully, for Register, and Paul Kahan, for Borough President.

Nominations for offices in Queens and for judgeships in the various counties will be announced within a day or two, it was said.

Marcus Garvey Jailed in Jamaica.

Special Cable to THE NEW YORK TIMES.

KINGSTON, Jamaica, Sept. 26.—A Supreme Court of three judges by a majority sentenced Marcus Garvey, negro leader, to three months' imprisonment, and fined him $100 with an alterative three months, for contempt of court. The dissenting judge thought a fine sufficient.

YALE STARTS YEAR WITH 840 FRESHMEN

230 of the New Students Are From New York State and 202 From Connecticut.

Special to The New York Times.

NEW HAVEN, Conn., Sept. 26.—The freshman class which today entered Yale numbers 840 students, according to the Board of Admissions of the university.

Of these, 26.7 per cent entered under the so-called Plan B, which makes it possible for candidates who have completed an approved four-year course with certificate grade, in an accredited school, to be examined in English and three other subjects of their senior year. The plan is calculated to meet the needs of students in sections of the country where schools do not offer college preparatory courses.

Ten students were admitted by transfer from other colleges or universities.

Of the 840 students, 230 are from New York and 202 from Connecticut. Thirty-seven States and Canada, Cuba, China, England, Hawaii, Japan and Spain are represented. The geographical distribution of the class is as follows:

California, 9; Colorado, 7; Connecticut, 202; Delaware, 1; District of Columbia, 2; Florida, 2; Georgia, 2; Illinois, 35; Indiana, 6; Iowa, 3; Kentucky, 2; Louisiana, 5; Maine, 2; Maryland, 3; Massachusetts, 66; Michigan, 18; Minnesota, 8; Missouri, 18; Nebraska, 4; New Hampshire, 6; New Jersey, 55; New York, 230; North Carolina, 2; North Dakota, 3; Ohio, 54; Oklahoma, 2; Oregon, 3; Pennsylvania, 54; Rhode Island, 5; South Carolina, 3; Tennessee, 1; Texas, 4; Vermont, 4; Virginia, 3; Washington, 1; West Virginia, 3; Wisconsin, 5; Canada, 1; Cuba, 1; China, 1; England, 1; Hawaii, 2; Japan, 1, and Spain, 1.

SWEDISH KING SEES BENDIX

American Who Gave Stockholm Lama Temple Gets Audience.

STOCKHOLM, Sept. 26 (AP).—Vincent Bendix of Chicago, who recently gave 345,000 to the city of Stockholm for the purchase of a complete Lama temple, was received in private audience by King Gustaf today.

The King expressed his sincere thanks for the generous support which Mr. Bendix has rendered Swedish science in assisting the expedition of Dr. Sven Hedin in Tibet and other Asiatic countries. The American also was received by the Swedish Premier and will dine tomorrow with the King and the Crown Prince and Princess.

Two Held in $26,000 Theft.

Henry Sussman, 22 years old, of 75 Sheriff Street and Abraham Winnack, 26, of 279 East Third Street, who were arrested Thursday in connection with the theft of $26,000 in securities from Rich & Clark, brokers, at 15 William Street, pleaded not guilty yesterday before Magistrate Gotlieb in the Tombs Court. The magistrate set Oct. 3 for a hearing.

Tonight AT 8

An hour of charming music by the

CITIES SERVICE ORCHESTRA AND CAVALIERS

WEAF

and 18 other stations associated with the National Broadcasting Company

A TIDAL WAVE OF COLORFUL TONE

Majestic RADIO

MAJESTIC'S new principle of POWER DETECTION produces life-like character and fullness of tone that is unsurpassed . . . another reason why you cannot buy a better radio than Majestic *at any price.* POWER DETECTION has likewise achieved for Majestic a really remarkable degree of selectivity and sensitivity.

NO AC HUM—NO OSCILLATION

No "Background Noise" at all!

There is no line noise to mar the wonderful reception which distinguishes Majestic. Words cannot describe its beauty of tone—you have to hear Majestic to realize how radio reproduction has been improved. Ask your dealer for a demonstration *in your home.* He will explain the new Majestic finance plan which makes this remarkable new instrument so easy to own.

AT THE RADIO SHOW

Madison Square Garden, September 23rd to 28th—visit the Majestic exhibit, Booths 1 to 3, Section B, Main Floor.

MODEL 92 MAJESTIC

Power Detection and the new type-45 tubes, plus four tuned stages of radio frequency. Automatic sensitivity control gives uniform range and power all over the dial. Improved Majestic Super-Dynamic Speaker. Housed in a beautiful Jacobean period cabinet. Escutcheon plate, knobs and door-pulls of genuine silver finish.

$167.50 *less tubes*

MODEL 91 MAJESTIC

Identically the same advanced receiver as in Model 92, but has early English design cabinet of American walnut.

$137.50 *less tubes*

Model 92

SPECIALTY SERVICE CORP.
651-3 Atlantic Ave., Brooklyn, N. Y.

NORTH WARD RADIO CO., Inc.
367 Plane Street, Newark, N. J.

MAJESTIC DISTRIBUTORS, Inc.
1775 Broadway, New York City

YOU CANNOT BUY A BETTER RADIO THAN MAJESTIC AT ANY PRICE!

TODAY AND TOMORROW

AFTERNOONS 3 TO 5 EVENINGS 7:30 TO 10

DAVID GRIMES

Nationally-Known Radio Authority will demonstrate and discuss the

PILOT A. C. SUPER-WASP

The Short Wave Receiver operating from the light socket

and the

GRIMES D. C. NEW YORKER

The 110 Volt D.C. Receiver You've Long Awaited

at

WALTHAL'S RADIO SHOW

Where you can hear as well as see!

At the K. OF C. HOTEL

Opposite Madison Square Garden

FREE! *Admission Cards can be obtained without charge at any Walthal Store—Limit 2 to a person.*

a Challenge and an Answer!

Why Are Boxing and Baseball Going Off the Air?

THROUGH the shortsightedness of a few poor salesmen in the realm of professional sport, 40,000,000 Americans are about to be denied the privilege of listening to popular boxing and baseball events in the hope that a few thousand here and there will pay at the box office.

The first steps have been taken. The Loughran-Sharkey fight last night was kept "off the radio." So was the Heeney-Campolo encounter, August 15th. I am informed that this is the last World's Series that will be broadcast in any way and that both major baseball leagues have voted to prohibit radio accounts of next season's games.

Here is an issue which is bigger than baseball, bigger than boxing, bigger than radio itself. It strikes at the heart of a new public service, the service which through 642 radio stations throughout this country keeps us all informed about what is going on in the world today—at the moment it is going on, not sometime later.

We in radio industry understand perfectly that professional baseball and professional boxing and all other professional sports exist only by virtue of the profit in them. We would not ordinarily presume to tell other men how to run their business. But when one, or two, or a dozen boxing promoters or baseball club owners are misled into refusal of the most colossal business-building force they have ever commanded, their action not only cripples their own future but takes from radio public service its power to interest this nation in the cleanest and healthiest of athletics.

For everyone present at the ringside or in the grandstand any time, there must necessarily be a thousand stay-at-homes.

But the stay-at-homes of today are the first in line at the box-office tomorrow.

And no human agency on earth can portray any contest as vividly, as instantaneously, as honestly for the continuous interest of 40,000,000 radio listeners as action broadcast of it.

Professional sport is like every public amusement, prone to err in omission rather than commission, given to "covering up" when an innovation beckons. But the law of mathematical average will work in favor of sport like it works toward human efficiency of any kind. If a nation is given free opportunity to know boxing or baseball as it can know them by radio, fortunate will be the promotors or the club owners who can build stadiums mighty enough to hold a tiny fraction of "the audience of the air."

Our belief is that professional sport in America is too essential, too great in influence upon the body and mind of millions, young and old, male and female, rich and poor, humble and exalted, to govern its conduct wholly in terms of how many dollars clicked past the turnstiles today. Sportsmen, in the very essence of the term, will aim "not merely to achieve a dollar but to confer a benefit."

Let us gamble on the future of America, in broadening our service to Americans whatever our calling or pursuit. Let us take to every home the exact knowledge of the contest and its surroundings, the exquisite thrill with the winner or the sinking sensations of the loser, that come only in action broadcast.

If you believe as we do in this matter, write to any professional sportsmen you know, to your newspaper, to us. Taking sport off the air is a matter whose causes and effects are too little understood. It is urgent to establish once and for all the error of prohibiting the most powerful incitant to public interest in the pick of exponents of American pastimes.

Wm. O. Grunow

Vice-President and Treasurer

GRIGSBY-GRUNOW CO.

5801 Dickens Ave., Chicago

Makers of Majestic RADIO

"Mighty Monarch of the Air"

Sharkey Knocks Out Loughran in Third Round

LOUGHRAN STOPPED BY SHARKEY IN 3D

45,000 See Boston Heavyweight End Stadium Bout With Right to Jaw.

REFEREE HALTS CONTEST

Waves Sharkey Away as Loughran, Dropped for Count of Five, Arises in a Daze.

LOSER STUNNED BY BLOW

Has Hands at Side When Official Intervenes — Maloney Fouls Gagnon — Heeney Victor.

By JAMES P. DAWSON.

Tommy Loughran made his great bid for heavyweight title distinction last night, but his threat proved only a light gesture and today he is merely one of the pack in the rear of the leader. In the ring at the Yankee Stadium before some 45,000 thunder-struck fight fans, Loughran was knocked out by Jack Sharkey, Boston's outstanding contender for the vacated title of Gene Tunney, in the third round of what was to have been a fifteen-round tussle for the American heavyweight championship.

The finish came twenty-seven seconds after the start of the third session, stunning a crowd of men and women who had paid about $300,000 to see these two outstanding American heavyweights in a clash which was the season's chief ring attraction.

A right to jaw crashed Loughran to the canvas near his own corner in a sitting position. His senses numbed by the blow, the Philadelphian arose as Eddie Forbes, the knockdown timer at the ringside, hammered out five seconds as they passed by the watch in his hand.

Loughran heard no count, nor the frenzied pleadings of the vast throng whose majority had made him a favorite to win in the pre-battle betting at odds of 11 to 10 as the men went into the ring. He saw not the upward rise and downward fall of the timer's hammer, nor the thud of the instrument as it crashed to the ring floor, although the sound was evident in the din to those in the ringside section—an ominous, fear-inspiring sound for those who had bet on Loughran.

JACK SHARKEY,
Who Knocked Out Tommy Loughran at Yankee Stadium Last Night.

Loughran Out on His Feet.

Struggling instinctively and with that gameness which is one of his characteristics, Loughran came erect at the fifth second, and to the amazement of the onlookers and the surprise of Sharkey the Philadelphian walked away from his own corner his arms swinging aimlessly at his sides. Loughran had reached a neutral corner in his dazed march, when Sharkey, realizing suddenly that his foe was helpless and at his mercy, leaped across the ring.

Referee Lou Magnolia, appraising the situation in a rapid glance, grasped Loughran about the body, motioned frantically at Sharkey, and prevented the blow which might have brought injury to a game, admirable ring figure.

Loughran had no realization whatever of his position. "Let me sit down, I don't know where I am," said the Philadelphian as he tried like a sleep walker to walk right out of the ring, under the brain-jarring effect of the punch which struck him down.

The blow that rocked him to pugilistic sleep gave Loughran the first knockout defeat he has suffered in a career of about ten years and the first setback the Philadelphian had experienced in close to three years of ring warfare.

Hailed By Muldoon as Champion.

By the same token, the punch with which he struck down his foe supported what Sharkey has always claimed for himself, that he is a pretty good heavyweight. If there is a better man to wear the heavyweight crown he must beat this sturdy ex-sailor, for Sharkey is today the American heavyweight champion, justifying the recognition which the venerable William Muldoon of the State Athletic Commission asserted at the ringside last night would be accorded the winner of the struggle.

The commissioner's plan is to further a series of eliminations which will eventually decide the successor to Gene Tunney's title. He said that Phil Scott, England, eliminated Campolo, champion of South America, on Monday night, and that a match between Sharkey and Scott would eliminate what he called another champion of a nation, and that would leave only Max Schmeling, Germany, to be fought. The survivor would be the next world's champion, according to the commissioner's proposal.

Overcome with joy in the realization of his triumph, which brought him $100,000, Sharkey went through all manner of antics immediately following the bout.

Loser Picture of Dejection.

The inevitable contrast came in the other corner. Loughran was the picture of dejection after he had been brought to his senses by the vigorous massaging of his frantic handlers. Yet Loughran, like the true sportsman, finally arose, crossed the ring and smilingly shook the hand of his conqueror. Then he silently left the scene. In his dressing room, Loughran said he would not retire and wanted another meeting with Sharkey.

"He just didn't know where he was after he got hit," said Manager Smith disconsolately before he left the ring with Loughran. "He just didn't know a thing from the time the blow landed until we brought him to in the corner. Then he realized he had been knocked out."

The fight was over almost before it started. Sharkey's work from the beginning portended defeat for Loughran. The Philadelphian held his own for the first round merely it seemed, because Sharkey was getting the range.

The second, however, was a different affair entirely. Sharkey pressed his foe steadily about the ring with a fire of lefts to the head and to the body and Loughran retreated excitedly, making futile gestures with his left as a jab, which were more annoying than punishing for Sharkey. Then came the third and the finish. Sharkey continued on the attack and bobbed and weaved and danced, getting under Loughran's left leads and hooking his own left to the head, or countering Loughran's left for the body with a stiff straight jab to the face. Until suddenly Sharkey threw himself at his foe as Loughran backed to the ropes near his own corner and drove his right gloved-fist solidly and sharply against the unprotected jaw of Loughran. That was the end.

Sharkey weighed 196 pounds and his opponent 186½.

In the scheduled ten-round semi-final, which closed the program, Jack Gagnon of Boston won on a foul from Jim Maloney, his fellow-townsman, in the seventh session. Referee Magnolia disqualified Maloney after two minutes and six second of the seventh round when Gagnon sank under an illegal punch.

Up to the time of the disqualification, Maloney was winning, although he had been cautioned four times previously for erratic punches. Gagnon several times was on the verge of a knockout, so that when the ending came an erroneous announcement was made that Maloney was the winner by a knockout. But this announcement was corrected. Maloney weighed 204 pounds and Gagnon 190½ pounds.

Celebrities Among Spectators.

The practice of celebrities coming to the ringside with big parties was continued with Mayor Walker appearing with John F. Curry, Tammany leader and ten other friends. William F. Carey, president of Madison Square Garden, was accompanied by a party of twenty.

Others present were Bernard Gimbel, Richard F. Hoyt, Sidney Kent, James J. Bush, Walter Chrysler, Grover Whalen, Mrs. Harry Payne Whitney, Walter Camp, Borough President Henry Bruckner, Joseph V. McKee, Edward F. Hutton, Morgan J. O'Brien Jr., Alfred E. Smith Jr., Anthony Drexel Biddle Jr. and Judges Tom McAndrews, Otto Rosalsky and Hyman Bushel.

The stage was represented by Flo Ziegfeld, David Belasco, Sam Harris and John Golden, while baseball contributed John McGraw, Charles A. Stoneham, Ed Barrow, Jacob Ruppert and Judge Emil Fuchs.

Georgie Hoffman, young Yorkville heavyweight, 1 st to Tom Heeney, seasoned ring warrior from New Zealand, on points in the ten-round bout preceding the contest between Sharkey and Loughran.

Hoffman's late rally availed him nothing, for the decision went to Heeney at the final bell. The crowd did not like the verdict and booed lustily. Hoffman weighed 193½ pounds and Heeney 207.

Bill Daring, Southampton, L. I., and Bob Carvill, English heavyweight, opened the show in a four-round bout and the battle served as the medium for an impressive showing by the Long Island lad. Daring received the decision and only narrowly missed scoring a knockout victory.

Joe Benovic, Binghamton lad, stamped himself as a promising heavyweight prospect in beating Lou Barba, Greenwich Village veteran, in their six-round bout.

Benovic weighed 178½ pounds and Barba 187.

The Fight by Rounds.

First Round.

Sharkey was short with a left jab and so was Loughran as they danced around. Sharkey hooked a left to the body and went close and pounded both hands to the body. They exchanged lefts to the head. Sharkey hooked a left to the face and they clinched. After Sharkey ducked a left jab, Loughran hooked lefts to the face and body. Loughran sent a light left to the face. Loughran put another left to the face and after missing a right for the jaw Sharkey landed a right to the head. Loughran hooked a left to the body and jabbed several lefts to the face. They exchanged lefts to the face and Loughran hooked a left to the body. Sharkey put a left and right to the face. In a clinch Loughran uppercut a right to the chin.

Second Round.

Loughran put a left to the face and Sharkey a left to the body. Sharkey hooked hard left to the head and they clinched. Sharkey put another hard left to the head and they clinched. Sharkey brushed the face with a right as Loughran went back against the ropes. Sharkey put a left to the body and Loughran hooked a left to the head. They exchanged left jabs to the face. Sharkey hurt Loughran with a solid left to the face. Sharkey drove a hard right to the head and at close quarters they exchanged body blows. Sharkey put a hard left to the body and in a clinch Loughran landed a right uppercut. Loughran jabbed a left to the face and Sharkey sent a left to the head. As Loughran jabbed a left to the face Sharkey put a left to the head.

Third Round.

Each led to the face with a left hook. Sharkey floored Loughran with a short right to the jaw near Loughran's corner. Loughran regained his feet at the count of five, but walked in a dazed condition along the ropes to a neutral corner, his hands at his side. His back was to Sharkey and Sharkey rushed in to finish him, but Referee Magnolia, seeing Loughran was helpless, stayed Sharkey's arm and waved him to his corner amid a wild demonstration from the crowd. The round had gone exactly 27 seconds when the end came.

BODY OF HUGGINS RESTS IN CHAPEL

Many Fans Pass Bier of the Late Yankee Leader in Little Church Around the Corner.

CITY'S LAST TRIBUTE TODAY

Funeral Services to Be Held at 2 P. M.—Ruth and Gehrig Among the Pallbearers.

New York will pay its last homage to Miller Huggins this afternoon at 2 o'clock, when services are held at the Little Church Around the Corner, 1 East Twenty-ninth Street. Final arrangements were made for the services and it was decided not to have cards of admission, so that the general public can visit the church for a last glimpse at the man who brought six pennants and three world's championships to the city with the Yankees.

The pallbearers also were selected yesterday, and it was from Huggins's little army of ball players that the eight who are to act were chosen. Six of the eight are active players, two his trusted lieutenants. The latter are Arthur Fletcher, who has been one of the advisers and coaches under Huggins for two years, the other his lifelong friend and perhaps his closest confidant, Charlie O'Leary. The others who will act as pallbearers are Babe Ruth, Lou Gehrig, Earl Combs, Tony Lazzeri, Bob Shawkey and Herb Pennock.

When the services are over the body of the little leader will be taken to the Pennsylvania Station and there placed aboard a private car attached to the 4 o'clock Cincinnati-bound train. Miss Myrtle Huggins and Arthur Huggins, brother and sister of the dead Yankee manager, will be accompanied to Cincinnati with the body by Colonel Jacob Ruppert, owner of the Yankees; Edward G. Barrow, business manager of the club; Bob Connery, Huggins's close friend and business associate, and four members of the New York Chapter of the Baseball Writers' Association—Ford Frick of The Evening Journal, Marshall Hunt of The Daily News, William Slocum of The American and Charlie Segar of The Daily Mirror, all long-time friends of Huggins.

2,000 File by the Coffin.

About 2,000 persons had filed past Mr. Huggins's coffin in the church yesterday afternoon. The crowd was a strangely assorted one, its members ranging from bewhiskered baseball fans to elderly women. Several men beyond middle age who spent their younger years playing ball professionally, but who refused to give their names, filed past the coffin, then remained in the church a while to pray.

Among the first to fall into the ever lengthening line was John Evers, manager of the Boston Braves. The first floral piece to arrive was a large bunch of roses, pinks and carnations sent by the American Baseball League.

There was an air of graveness around the Yankee offices yesterday when those who had known Huggins best gathered to review the life of the leader who had stood at the helm of his team in a desperate effort to achieve victory when he should have been in a hospital resting.

Of the men who will act as pallbearers for Huggins all, save Fletcher and O'Leary, owe most of their fortunes in the baseball world to Huggins. Gehrig, Combs and Lazzeri were rookies who developed under the watchful eye of Huggins and who were helped over the rough spots in the road to big league prominence by the quiet leader. Shawkey was a Yankee before Huggins, but, he said yesterday, he owed as much to Huggins as to any man in baseball, and it was Huggins who brought him back from the minors this year as a coach and reserve pitcher. Under Huggins, Pennock, a veteran when he joined the Yankees, developed into real stardom.

Ruth's Career Helped by Huggins.

Ruth's rise to the very pinacle of baseball prominence was due in no small measure to the leadership of Huggins, even though the two clashed often until Huggins's personality overcame Ruth's and the latter was willing to serve in the army with his leader.

Talk of who would succeed Huggins as manager of the Yankees was heard yesterday in a subdued way. Colonel Ruppert, however, would not and will not touch upon that point this season. Among casual fans, who were not as touched by the death of Huggins as Ruppert and his associates, the question of a successor was voiced and the name of Ruth mentioned. There seems to be little doubt that the home-run king is expected, at least among the fans, to be in line for the position.

It is entirely plausible that he will be offered the chance to succeed Huggins. Among those already connected with the Yankees he has a better claim than any, in the opinion of baseball men. But that question will not be discussed until the appropriate time, Colonel Ruppert let it be known yesterday.

CATENA DEFEATS ABOBO.

Gets Verdict in Main Eight-Round Bout at 102d Regiment Armory.

Henfiy Catena, 118¾ pounds, of the home regiment gained the decision over Tommy Abobo, 116 pounds, also of the home regiment, after eight fast rounds in the featuring bout of the 102d Medical Regiment Armory Show last night.

In the semi-final of eight rounds, Wes Dawson and Pete Herman fought a draw. The former weighed 125 pounds, the latter 126. Georgie Ward, 121 pounds, defeated Walter Unger, 122, in another eight-rounder, and in the final eight-rounder Pete Latondo knocked out Tommy Russo in the second round.

Frankie Johannes beat Irish (Dinny) Cronin in a six-round bout, while Jimmy Morrisey defeated Sailor Prescott in a four-rounder.

EBBETS STOPS BURNS.

Freeport Middleweight Wins in First Round at Detroit.

DETROIT, Sept. 26 (AP).—Harry Ebbets, Freeport middleweight, knocked out Johnny Burns of Chicago in the first round of a scheduled ten-round bout tonight.

The round lasted only 1 minute and 52 seconds, Burns going down under a barrage of rights and lefts to the head.

Vidy Gregorio of Spain won the decision over Ollie Bartlett, New York, in a ten-round bout. Both weighed 117½.

Walker Signs to Box Hudkins In Coast Return Bout Oct. 29

LOS ANGELES, Sept. 26 (AP).—Mickey Walker, middleweight champion of the world, today signed a contract to meet Ace Hudkins, Nebraska contender, in a ten-round bout at Wrigley Field here on Oct. 29.

The titleholder will receive 67½ per cent of the total receipts and Hudkins 12½ per cent.

Walker successfully defended his title against the Nebraskan a year ago last Summer, when the pair put up a torrid exhibition at Chicago in a downpour of rain. Both fighters contended that the weather conditions hampered them.

HILDRETH HONORED BY RACING WORLD

Body of Great Trainer Shipped to Saratoga Springs After Services at St. Patrick's.

MRS. SINCLAIR IS PRESENT

Jockey Club Is Represented by Bull, Daingerfield and Schaumburg—Sande and Fator Attend.

Several hundred friends of Samuel Clay Hildreth attended the funeral mass said for him at St. Patrick's Cathedral yesterday morning at 10 o'clock. The services were brief, no sermon was preached, and before 11 o'clock the body of one of the greatest trainers of thoroughbreds the country has known was en route by motor to Saratoga Springs for immediate burial.

Many of those in St. Patrick's were white-haired veterans of the turf as was Hildreth, who died Tuesday morning after a lifetime career spent with horses.

Mrs. Harry F. Sinclair, wife of the owner of the Rancocas Farm, by whom Hildreth was employed at the time of his death, was among the mourners.

Mrs. Hildreth, the former Mary Cook of Saratoga Springs, was present, and the burial is to be in Saratoga at her request. In company with Mrs. Hildreth were her relatives; Frank Murphy, Robert Cook, Mrs. Frank Taylor, Gage Taylor and Mr. and Mrs. J. Casey. Hildreth was the youngest child in a large family, most of whom have passed away.

Jockey Club Is Represented.

The Jockey Club was represented by Algernon Daingerfield, assistant secretary, and by George H. Bull and Victor Schaumburg. Each of these men knew Hildreth for many years and were present because of their friendship as well as to show the respect of the ruling body of the turf.

Bull also is secretary and treasurer of the Saratoga Association and Schaumburg is racing secretary of both the Westchester and Saratoga Associations.

While there was no public tribute to Hildreth, his characteristics were recalled by friends who had known him for forty years—from the time he first came East from Missouri and Kentucky and Texas, where his early life was spent.

Daingerfield said: "The turf has lost another of its respected members. He can no more be replaced than could James Rowe, his bosom friend of long standing, who died last month. Perhaps there is something appropriate that these two veterans who were so close in life should not be parted now."

Fator Is Pallbearer.

Earl Sande and Laverne Fator, star jockeys, both of whom rode for and were developed by Hildreth, were present, the latter being one of the honorary pallbearers. Fator is at present riding for the Rancocas Stable, and his rise to fame is due in large part to Hildreth, who was a jockey in his youth, when he rode quarter horses with Vice President Charles Curtis. John Lowe, trainer of the Maryland division of the Rancocas Stable, came up from Havre de Grace in the company of Andrew Jackson Joyner and Thomas Welch.

Joyner was another of the honorary pallbearers. James Rowe, son of the man who died at Saratoga last month, also acted as an honorary pallbearer. Others functioning in this capacity were Sandy McNaughton, John Hastings, Frank Moore, Frank Hackett, Thomas J. Healey, Peter Donnelly and William Brennan. William Knapp and J. Howard Lewis, also trainers, were among those present.

SETS WORLD SWIM MARK.

Hollywood A. C. Trio Breaks Record for Medley Relay.

HOLLYWOOD, Cal., Sept. 26 (AP).—The Hollywood Athletic Club's medley relay team, composed of Frank Walton, Bob Blakenburg and Weston Kimball, set a new world's record of 3:08 1-5 for the 300-yard event in the Far Western indoor swimming championships last night. The old record was 3:09 2-5. Walton swam back stroke, Blakenburg breast stroke and Kimball free style.

Walton set a new Pacific Coast record in the 150-yard back stroke of 1:44 1-5. He barely beat Austin Clapp of the Hollywood Club for first.

Walter Spence, Pennsylvania Athletic Club, won the 200-yard free style race in 2:15 4-5, also announced as a Coast record. Clapp was second, and Buster Crabbe of the Outrigger Club, third.

BRITAIN MAY BAR GENARO.

Ministry Said to Back Rule Against Unlicensed Fighters.

Special Cable to THE NEW YORK TIMES.

LONDON, Sept. 26.—Frankie Genaro, American flyweight, may be barred by immigration authorities when he lands in England tomorrow. Genaro is on his way to fight Johnny Hill, British flyweight champion, Oct. 12.

Jeff Dickson, who is promoting the contest, learned tonight that the Ministry of Labor had agreed with the British Boxing Board of Control to prevent Genaro from entering the country. The reason given was that all foreign boxers henceforth must have permits from the British Boxing Board and no such permit has been given Genaro.

CAPABLANCA WINS, TAKES CHESS LEAD

Cuban Defeats Font in 37 Moves at Barcelona—Three in Tie for Second.

TARTAKOWER IS VICTOR

Triumphs in Tourney Also Gained by Miss Menchik, Monticelli and Golmayo.

BARCELONA, Spain, Sept. 26.—Jose R. Capablanca of Cuba, winning his second game in succession, assumed the lead in the international chess masters tournament at the exposition. His opponent was Jose M. Font of Barcelona, whom he defeated tonight in a Gluoco Piano in thirty-seven moves. The Cuban had the black side and captured a pawn which sufficed him for victory.

Other winners today were Manuel Golmayo of Madrid, Miss Vera Menchik of Hastings, M. Monticelli of Italy and Dr. S. Tartakower of France. Monticelli, Dr. Tartakower and Yates of England, who drew today, are tied for second place.

THE SUMMARIES.

First Board—Font, Spain, lost to Capablanca, Cuba, who won a pawn in a Gluco Piano after 37 moves.

Second Board—Golmayo, Spain, defeated Aguilera, Spain, by brilliant play in a French defense lasting 22 moves.

Third Board—Marin, Spain, drew with Yates, England, in an evenly contested queen's gambit, declined after 46 moves.

Fourth Board—Miss Menchik, Russia, defeated Villardebo, Spain, by winning a pawn in a queen's gambit, declined, lasting 40 moves.

Fifth Board—Monticelli, Italy, defeated Torres, Spain, by winning a piece in a Pianchetto defense after 31 moves.

Sixth Board—Rey, Spain, lost to Tartakower, France, who won the exchange in a Sicilian defense after 37 moves.

Seventh Board—Ribera, Spain, drew with Soler, Spain, in an evenly contested queen's pawn opening, lasting 44 moves.

THE STANDING.

Players.	W.	L.	Players.	W.	L.
Capablanca	2	0	Villardebo	1	1
Monticelli	1½	½	Ribera	½	1½
Tartakower	1½	½	Soler	½	1½
Yates	1½	½	Marin	½	1½
Aguilera	1	1	Colle	0	1
Golmayo	1	1	Rey	0	1
Miss Menchik	1	1	Font	0	2
Torres	1	1			

Third Round Pairings.

Tartakower vs. Ribera.
Torres vs. Rey.
Villardebo vs. Monticelli.
Yates vs. Miss Menchik.
Aguilera vs. Marin.
Capablanca vs. Golmayo.
Colle vs. Font.
Soler, a bye.

SKATING RESULTS.

AT ICELAND.

Quarter-Mile Handicap, Class A—Won by Lee Reesman (35 yards); Howard Speed (10 yards), second; Hanne Bize (35 yards), third. Time—0:42.

Quarter-Mile Handicap, Class B—Won by A. Qualls (35 yards); C. Neldlich (30 yards), second; P. Elselman (25 yards), third. Time—0:41 4-5.

Quarter-Mile Handicap for Girls—Won by Zieno Rautis (40 yards); Lillian Corke (10 yards), second; Helen Piter (scratch), third. Time—0:38 1-5.

A GOOD BLADE NEEDS NO APOLOGY

Movie Director. "Better put on more make-up, Dolrey, to hide that stubble. You should have shaved for this close-up."

Actor. "I just shaved . . . But my skin is so tender, I have to go easy."

Movie Director. "That's not. If you change to the Gem, you'll discover how comfortable a good blade can be!"

Gem Blades *substitute good shaves—for poor excuses*

It isn't your tender skin that makes the blade scrappy. It's a scrape-y blade that makes your skin tender. Genuine Gem Blades glide *gently* through your whiskers. They give you *more comfortable shaves*—and *more of them!*

If habit has married you to bad blades—it's time for a divorce. If Gem Blades do not win your *enthusiastic* approval in one week—we'll refund your money. At all dealers. Gem Safety Razor Corporation, Brooklyn, N. Y.

GEM BLADES

100% KEEN!

. . . in the box it's CONTROL!

. . . in a cigarette it's TASTE!

"DO ONE THING, and do it well." In making cigarettes, choose the one thing that counts—*good taste*—and give full measure!

From start to finish, that's the Chesterfield story. Good tobaccos, skilfully blended and cross-blended, the standard Chesterfield method—appetizing flavor, rich fragrance, wholesome satisfying character—

"TASTE *above everything*"

MILD . . . and yet THEY SATISFY

Chesterfield

FINE TURKISH and DOMESTIC tobaccos, not only BLENDED but CROSS-BLENDED

© 1929, Liggett & Myers Tobacco Co.

Four U. S. Women Win Way to Semi-Finals in Canadian Golf

MISS COLLETT WINS; TO PLAY MISS HICKS

Miss Quier and Mrs. Hanley Also Gain Semi-Finals of Women's Canadian Golf.

DOMINION STARS ROUTED

Mrs. Mulqueen, Mrs. Whittington, and Mrs. Pellenz Yield at Hamilton Club.

AN ALL-U. S. SEMI-FINAL

Miss Hicks Hard Pressed by Mrs. Whittington—Mrs. Higbie Bows to Miss Collett.

By LINCOLN A. WERDEN.

Special to The New York Times.

HAMILTON, Ont., Sept. 26.—Four American girls made golfing history today over the hills of the Hamilton Golf Club at Ancaster by advancing to the semi-finals of the women's Canadian open golf championship.

Never before in the twenty-four years of the championship has the semi-final bracket been occupied by players from the United States, and Miss Glenna Collett, the United States national champion; Miss Helen Hicks, the 18-year-old Long Island star; Miss Edith Quier of Reading, Pa., and Mrs. Stewart Hanley of Detroit, by their victories today, made certain that one of them would leave for home Saturday with the Duchess of Connaught Trophy, symbolic of the Dominion championship.

But the three Canadian players, the last of the sixty-six who started in the qualifying round Monday, made every effort to ward off the impending rout.

Defeats United States Player.

Miss Collett won only after a close match for the first nine holes, but she defeated an American, Mrs. Harley Higbie of Detroit, 5 and 3. Miss Quier had rather an easy time winning over Mrs. F. J. Mulqueen of Toronto, 5 and 4, by sensational golf on the first nine, five 3s proving the decisive factor. She led by 3 up at the turn, after losing the ninth with a 6, but neither Miss Hicks nor Mrs. Hanley enjoyed such margins so early in the matches.

Miss Hicks, in fact, was 1 down to Mrs. E. W. Whittington of Toronto at that point. However, in the final test, her powerful long game brought her another chance to meet Miss Collett, for with her 3 and 1 triumph, Miss Hicks tomorrow opposes the national champion, whom she defeated by 2 and 1 at St. Augustine a few months ago.

Against Mrs. Whittington, Miss Hicks got home with a fine spade mashie shot at the 345-yard tenth to square the match. After her drive landed close to a tree and cost her the eleventh, she halved the twelfth but went ahead for the first time since the fourth hole with a perfect shot to the thirteenth green that brought cheers from the gallery.

Goes on to Victory.

That shot gave Miss Hicks the hole and practically swayed the ultimate outcome in her favor, for at the next hole Mrs. Whittington lost a shot in a bunker and dropped the hole. Miss Hicks captured the next one as well and finally the long seventeenth, where Mrs. Whittington skied her tee shot which fell to the bank of a creek crossing the fairway.

The conqueror of Miss Ada MacKenzie and Miss Virginia Holzderber, Mrs. B. P. Pellenz of Winnipeg, succumbed to Mrs. Hanley, but the Detroit player had only a margin of 1 up at the turn, was 1 down after the twelfth and only turned the tables by finishing gloriously, winning the next four holes in succession for a 3 and 2 victory.

For a while Miss Collett had more than an ordinary third round match to play against Mrs. Higbie. Miss Collett found herself 2 down over the first two holes, starting with a 6 and a 7. She came back to win the third, but Mrs. Higbie played a great shot from a bunker to assure a half in 4s at the fifth. At the short sixth, Miss Collett drove the green for a victory, but Mrs. Higbie became 1 up as she holed a twenty-foot putt for a birdie 2. At the ninth, however, Miss Collett squared the match, when her opponent was bunkered twice.

Miss Collett Rallies.

Miss Collett was out in 41, and on the next two holes she made certain of 4s to win both, halved the twelfth and holed a ten-footer for a 3 to capture the thirteenth. Now three up, Miss Collett went back to a par pace again and took the next two.

Miss Quier holed three birdie 3s on putts ranging from eight to ten feet against Mrs. Mulqueen. The Reading star was out in 37.

THE CARDS.

Miss Collett vs. Mrs. Higbie.

Out—
Men's par ....4 5 4 3 4 3 4 5 4—36
Miss Collett ..6 7 4 3 4 3 4 5 5—41
Mrs. Higbie ...5 6 4 4 4 2 4 7—42
Match all even.
In—
Men's par ....4 5 4 3 4 4 3 5 4—36—72
Miss Collett ..4 4 5 3 4 4
Mrs. Higbie ...5 6 5 4 5 5
Miss Collett wins, 5 and 3.

Miss Quier vs. Mrs. Mulqueen.

Out—
Miss Quier ...5 5 3 6 3 3 3 3 6—37
Mrs. Mulqueen.4 5 4 7 4 5 5 4 5—41
Miss Quier, 3 up.
In—
Miss Quier ...4 7 4 5 5
Mrs. Mulqueen.4 5 5 4 5
Miss Quier wins, 5 and 4.

Mrs. Hanley vs. Mrs. Pellenz.

Out—
Mrs. Hanley ..5 4 5 7 5 4 5 3 5—44
Mrs. Pellenz ..6 4 5 5 5 5 3 4 6—44
Mrs. Hanley, 1 up.
In—
Mrs. Hanley ..5 5 5 4 4 4 4
Mrs. Pellenz ..5 5 5 4 5 5 6
Mrs. Hanley wins, 3 and 2.

Miss Hicks vs. Mrs. Whittington.

Out—
Miss Hicks ...4 [illegible]
Mrs. Whitt'ton..5 [illegible]
Mrs. Whittington, 1 up.
In—
Miss Hicks ...3 [illegible]
Mrs. Whitt'ton..4 [illegible]
Miss Hicks wins, 3 and 1.

THE SUMMARIES.

Miss Glenna Collett, Del Monte, Cal., defeated Mrs. H. C. Higbie, Detroit, 5 and 3; Miss Helen Hicks, Inwood, L. I., defeated Mrs. E. W. Whittington, Toronto, 3 and 1; Miss Edith Quier, Reading, Pa., defeated Mrs. F. J. Mulqueen, Toronto, 5 and 4; Mrs. Stewart Hanley, Detroit, defeated Mrs. B. P. Pellenz, Winnipeg, 3 and 2.

PAIRINGS FOR SEMI-FINALS.

Miss Collett vs. Miss Hicks.
Miss Quier vs. Mrs. Hanley.

Boomer's 141 Beats Compston For French Pro Golf Title

FOURQUEUX, France, Sept. 26 (AP).—Aubrey Boomer, English professional, won the French pro golf championship today for the fourth time, defeating his countryman, Archie Compston, by one stroke in a 36-hole play-off. Boomer turned in a winning 141, while Compston scored 142.

The lead seesawed back and forth during the morning round, but both finished it with a 71.

The cards:

Morning Round.

Out—
Boomer ......4 3 4 5 3 5 3 4 4—35
Compston ....3 5 4 5 4 4 3 4 4—36
In—
Boomer ......4 3 3 4 4 4 4 5 4—36—71
Compston ....4 3 3 4 3 5 3 6 4—35—71

Afternoon Round.

Out—
Boomer ...3 5 4 4 3 4 3 5 3—34
Compston .4 4 3 4 3 4 2 5 4—33
In—
Boomer ...4 4 3 4 4 4 5 5 5—36—70—141
Compston .5 4 3 6 4 4 3 5 4—38—71—142

PAIRINGS LISTED IN WOMEN'S GOLF

Ninty-six to Tee Off Monday in U. S. Title Play at Birmingham, Mich.

When the thirty-third women's United States national golf championship starts over the Oakland Hills Country Club course at Birmingham, Mich., near Detroit, on Monday, there will be ninety-five players, besides Miss Glenna Collett, the defending champion, ready for the week's campaign.

In addition to the younger stars who have been making great strides during the past two years, the list of entries announced yesterday by Mrs. Stewart Hanley, chairman of the women's committee of the United States Golf Association, contains the names of three former titleholders, Mrs. H. R. Stetson and Mrs. Dorothy Campbell Hurd of Philadelphia and Mrs. Alexa Stirling Fraser of Canada.

Mrs. Fraser, who has limited her golf during the past few years chiefly to national competition, will be back again in the championship after a year's absence, and with her will be a number of Dominion stars, including Miss Ada MacKenzie, Miss Dora Virtue and Miss Marjorie Kirkham.

The leading players will start the 18-hole qualifying round early. The first pair will be Miss Virginia Wilson of Chicago and Miss Peggy Wattles of Buffalo, scheduled to leave the first tee at 9 o'clock. Miss Virginia Van Wie of Chicago and Miss Bernice Wall of Oshkosh, Wis., follow, while Miss Collett and Miss Mackenzie will begin their play at 9:50.

Mrs. Fraser has been paired with Miss Helen Hicks, the Long Island star, at 9:40.

The pairings and starting times:

A. M.
9:00—Miss Virginia Wilson, Chicago; Miss Peggy Wattles, Wanakah, Buffalo, N. Y.
9:05—Miss Virginia Van Wie, Beverly Country Club, Chicago; Miss Bernice Wall, Oshkosh Country Club, Oshkosh, Wis.
9:10—Mrs. Dorothy C. Hurd, Merion Cricket Club, Haverford, Pa.; Mrs. Harley Higbie, Detroit Country Club.
9:15—Miss Louise Fordyce, Youngstown Country Club, Ohio; Miss Maureen Orcutt, White Beeches, Englewood, N. J.
9:20—Mrs. Helen B. Stetson, Huntingdon Valley, Abingdon, Pa.; Mrs. Lee Mida, Butterfield Country Club, Ill.
9:25—Mrs. O. S. Hill, Meadow Lake Golf Club, Kansas City; Mrs. Melvin Jones, Lincolnshire Country Club.
9:30—Miss Marion Turpie, Audubon Club, New Orleans; Mrs. Stewart Hanley, Oakland Hills, Detroit.
9:35—Mrs. James A. Lyons, North Hills Country Club, Pa.; Mrs. Gregg Lifur, Riviera Country Club, Los Angeles.
9:40—Mrs. Alexa S. Fraser, Royal Ottawa; Miss Helen Hicks, Inwood Country Club, Long Island.
9:45—Mrs. Harry Pressler, San Gabriel Country Club, Los Angeles; Miss Edith Quier, Berkshire Country Club, Reading, Pa.
9:50—Miss Glenna Collett, Cypress Point, Cal.; Miss Ada MacKenzie, Toronto Ladies' Club.
9:55—Miss Helen Payson, Portland, Me.; Miss Marjorie Kirkham, Marlborough, Montreal.
10:00—Mrs. E. H. Baker Jr., Oakley C. C.; Miss Gertrude Boothby, Town and Country Club, Rochester, N. Y.
10:05—Miss Helen Meehan, Whitemarsh Valley C. C.; Mrs. L. Federman, Fresh Meadow, Flushing, L. I.
10:10—Mrs. Curtis Sohl, Scioto G. C., Columbus, Ohio; Mrs. W. A. Johnson, St. David's Club.
10:15—Miss Dora Virtue, Whitelock, Montreal; Miss A. Hunter, Station Heights, Pa.
10:20—Mrs. A. Harrison, Sheringham G. C., England; Mrs. H. A. Martelle, Hartford G. C., Conn.
10:25—Miss Elsie Hilding, Highlands Club, Grand Rapids, Mich.; Miss Rosalie Knapp, New York.
10:30—Miss Mary Haugh, Sylvania Club, Ohio; Mrs. G. E. Riegel, Spokane C. C., Spokane, Wash.
10:35—Miss Beatrice V. Gottlieb, Olinville G. C., New York; Mrs. L. C. Nelson, Miami Valley G. C., Florida.
10:40—Mrs. L. A. Riley, Edgewood C. C., Pittsburgh; Miss Frances Hodaield, Blue Mount.
10:45—Mrs. A. R. Garthwaite, St. David's Club, Pa.; Mrs. Boyd Morrow, Elkridge Club, Baltimore.
10:50—Mrs. Sidney Small, Detroit [illegible]; Mrs. Joseph Dydolek, Park [illegible], N. Y.
10:55—Miss Dorothy [illegible], Skokie C. C., Chicago; Miss Hope Walker, Richmond C. C.
11:00—Mrs. William McGivern, Detroit C. C.; Miss Cecil Smith, Toronto G. C.
11:10—Mrs. R. P. Fisk, Kishawaukee C. C.; Mrs. H. Endicott, Dedham, Mass.
11:15—Mrs. O. Finney, Oak and Hill C. C., Detroit; Mrs. E. T. Nicholas, Beverly C. C., Chicago.
11:20—Mrs. L. W. Robey, Merion Cricket; Mrs. John Arends, Chicago.
11:25—Mrs. Audry Wallace, St. Louis C. C.; Miss Maude Smith, Toronto G. C.
11:30—Mrs. J. W. Taylor, Evanston G. C., Illinois; Mrs. Henry March, North Shore C. C., L. I.
11:35—Mrs. J. M. Haynes, Columbia C. C., Chevy Chase, Md.; Miss Helen Lawson, Wilshire C. C., Los Angeles.
11:40—Miss M. M. Davis, Lake Shore C. C., Glencoe, Ill.; Mrs. D. N. Willard, Winged Foot C. C., Mamaroneck, N. Y.
11:45—Mrs. H. D. Foreman, Lake Shore C. C., Glencoe, Ill.; Miss Ann Cochran, Parkersburg, W. Va.
11:50—Mrs. Lillian Zech, Tam o'Shanter, Ill.; Mrs. G. G. Van Wormer, Birmingham C. C., Mich.
11:55—Mrs. C. N. [illegible], Willoughby, Ohio; Mrs. I. E. Kerr, Meadow Brook, Detroit.
12:00—Mrs. S. R. Livingston, Detroit C. C.; Mrs. S. D. Weil, Oakwood C. C., Cleveland.
P. M.
12:05—Mrs. Leslie Brawn, Detroit; Mrs. Louise Friedman, Westmoreland C. C., Pa.
12:10—Mrs. A. E. [illegible], Aviation Club, Birmingham, Mich.; Mrs. [illegible] Phillips, Oshawa C. C., Ontario.
12:15—Miss Josephine Bender, Kent C. C., Grand Rapids, Mich.; Mrs. C. K. Bellew, Rancho G. C., Los Angeles.
12:20—Mrs. E. A. Ramey, Lake Shore C. C., Detroit; Mrs. Homer Strong, Rochester C. C., New York.
12:25—Mrs. Lois C. Rogers, Parkersburg, W. Va.; Mrs. J. W. Case, Detroit G. C.
12:30—Miss Helen Thorson, Evanston, Ill.; Mrs. R. F. Lee, Birmingham Club, Birmingham, Mich.
12:35—Mrs. Frank E. Campbell, Stanton Heights, Pa.; Mrs. R. H. Conner, Detroit G. C.
12:40—Miss Rosamund Valley, Belmont Springs, Boston; Mrs. W. B. Cameron, Washtenaw C. C., Ypsilanti, Mich.
12:45—Miss Madge Miller, Oak and Hills, Detroit; Mrs. Victor Sifton, Toronto Golf Club.
12:50—Mrs. I. S. Rothschild, North Moor C. C.; Mrs. J. F. Gilmore, Detroit G. C.
12:55—Mrs. F. Sheldon Jaffay, no club listed; Mrs. T. G. Harris, Western Club.
1:00—Mrs. J. F. Troustine, North Hills, Douglaston, L. I.; Mrs. J. C. Merle, Brookland C. C., Detroit.

Times Wide World Photo.

FINALISTS IN NEW JERSEY GOLF TITLE PLAY.
Miss Martha Parker (Left) and Mrs. Frederic B. Ryan, Who Will Meet for the Championship Today.

BAIRD WINS CROWN IN N. J. SENIOR GOLF

Regains Title for Third Time by Defeating Cooke in Eighteen-Hole Play-Off.

Special to The New York Times.

WESTFIELD, N. J., Sept. 26.—Harold S. (Hed) Baird of Shackamaxon regained the championship of the New Jersey State Seniors' Golf Association when he defeated Charles D. Cooke of Arcola in the eighteen-hole play-off over the links of the Shackamaxon Country Club today.

At the end of thirty-six holes Baird, who won the title in 1926 and 1927, and Cooke were tied at 159. In the play-off Baird returned a card of 82 to one of 87 for Cooke.

THE SCORES.

Class A—66 Years and Over.

J. W. Powell, Essex County......91—20—71
W. G. Lawrence, Baltusrol......103—30—73
William Sefton, Suburban.......100—25—75
George H. Hansel, Echo Lake.....94—19—75
Henry Feuchtwanger, Canoe Brook..92—16—76
Henry W. Fisher, Colonia........93—16—77
C. A. Whelan, Essex County......95—18—77
W. B. Pratt, Spring Brook.......97—20—77
E. T. Ward, Essex County.......106—28—78
J. H. Yates, Essex County......107—29—78
Lee W. Berry, Deal..............98—20—78
T. C. Boulton, Baltusrol.......106—25—81
H. V. D. [illegible], Yountakah..109—27—82
J. W. Coulston, Essex County....111—29—82
G. H. Ackerman, Yountakah......102—20—82
J. H. Allen, Essex County......112—29—83
D. H. Rowland, Plainfield......117—33—84
W. R. Delano, Echo Lake........118—25—85
George S. Clay, Plainfield.....117—30—87
J. H. Crawford, Essex County....117—29—88

No Cards.

V. R. Schenck, Shackamaxon; W. B. Dodd, Upper Montclair; V. Green, Forest Hill; A. D. Page, Essex County; Jacob M. Mason, Shackamaxon; A. W. Knight, Trenton; S. A. Cruikshank, Shackamaxon; P. H. Cockefair, Upper Montclair; James R. Beard, Echo Lake.

Class B—61 to 65 Years, Inclusive.

John R. [illegible], Shackamaxon......98—26—72
G. H. [illegible]......87—15—72
A. B. [illegible], Shackamaxon......[illegible]—73
D. G. [illegible]......[illegible]—74
H. [illegible], Forest Hill......[illegible]—75
George [illegible], Echo Lake......91—16—75
C. E. [illegible]......[illegible]—75
Percy [illegible], Shackamaxon......[illegible]—76
Walter [illegible], New Brunswick......[illegible]—76
W. [illegible], Essex County......[illegible]—77
F. F. [illegible], Shackamaxon......96—20—76
J. J. [illegible], Montclair......95—17—78
W. C. [illegible], Echo Lake......103—24—79
Charles D. Cooke, Arcola......87—8—79
N. W. Clayton, Lawrence Brook......96—17—79
W. H. [illegible], Baltusrol......98—19—79
Ernest H. Tracy, Maplewood......98—18—80
C. N. Walsh, Essex County......102—22—80
E. Zeh, Forest Hill......100—20—80
F. W. Waldron, Shackamaxon......116—35—81
F. J. Potter, New Brunswick......93—11—82
J. F. Honess, Forest Hill......[illegible]
S. T. Quinn, Suburban......[illegible]
S. B. Ransom, Roselle......[illegible]
S. H. Voorhees, Plainfield......114—29—85
Henry J. Baurer, Roselle......103—20—85
S. G. Ingalls, Shackamaxon......114—28—86
O. E. Thurber, Deal......111—25—86
C. H. Hoelhoffer, Maplewood......119—30—89

No Cards.

August [illegible], Yountakah; Byrd Walter, Upper Montclair; Arthur E. Hinch, Upper Montclair; W. T. Becker, Forest Hill.

Class C—56 to 60 Years, Inclusive.

Joseph M. Perrine, Deal......90—21—69
H. A. Crane, Shackamaxon......87—16—71
J. O. Blanchard, Essex County......95—22—73
Charles A. Smith, Roselle......[illegible]
Philip G. Pothier, Branch Brook......83—7—76
C. W. Ostholt, Deal......100—24—76
C. E. Saulsberry, New Brunswick......83—7—76
H. F. Zerfing, Laurence Brook......90—14—76
W. D. Wolfskell, Suburban......101—22—79
Albert B. Alsopp, Upper Montclair......94—15—79
H. P. Lindabury, Spring Brook......99—20—79
W. D. Williams, Shackamaxon......102—22—80
C. W. O'Connor, Essex County......[illegible]
Edward Morris, Colonia......[illegible]
Harry N. Battom, Essex County......[illegible]
O. M. Brown, Echo Lake......104—24—80
H. O. Coughlan, Yountakah......[illegible]
R. F. [illegible], Lawrence Brook......100—25—81
Charles W. Yates, Glen Ridge......[illegible]
Paul E. Heller, Forest Hill......101—19—82
W. T. [illegible], Essex County......107—24—83
G. C. Freudenberg, Maplewood......[illegible]
F. W. Schmidt, Arcola......[illegible]
[illegible] Minor, Baltusrol......104—18—86
C. F. Staubach, Glen Ridge......107—20—87
Elmer E. Stanton, Roselle......110—23—87
S. P. Dorr, Yountakah......103—15—88
E. E. Lehsten, White Beeches......103—12—91
Ellis Lord, Canoe Brook......[illegible]
W. H. Speer, Arcola......109—15—94

No Cards.

S. H. Baldwin, Forest Hill; W. B. Trethaway, Shackamaxon; W. R. Redmond, Glen Ridge; Nathan Noyle, Upper Montclair; G. A. Beling, Shackamaxon; Charles S. Wood, Forest Hill; J. D. Cummin, Forest Hill; Charles F. Downey, Canoe Brook; F. S. Handy, Glen Ridge.

Class D, 50 to 55 Years, Inclusive.

Harold S. Baird, Shackamaxon......[illegible]
W. J. Harris, Essex Fells......[illegible]
E. W. Lethbridge, Essex County......[illegible]
Joseph A. Glutting, Shackamaxon......[illegible]
Milton R. Brown, Yountakah......[illegible]
H. B. Rogers, Essex County......[illegible]
F. McDonald, Upper Montclair......[illegible]
Walter M. Dean, Arcola......97—16—81
George D. White, Glen Ridge......[illegible]
Joseph E. Taylor, Essex County......[illegible]
Fred C. Ogden, Yountakah......91—12—79
A. A. Cannon, Watchung Valley......95—13—82
A. F. Otter, Shackamaxon......118—36—82
[illegible] Buckbee, Deal......104—20—84
Harry Anker, Upper Montclair......104—20—84
A. E. Strong, Colonia......104—14—90

No Cards.

W. Whitehead, Shackamaxon; A. P. Gray, Arcola; E. H. Cook, Green Brook; J. M. Baldwin, Maplewood; L. R. Jackson, Fernciiffe.

BALDWIN TRIUMPHS IN ARMY TITLE GOLF

Defending Champion Wins Way to Final Round in Play at Washington.

Special to The New York Times.

WASHINGTON, Sept. 26.—Lieutenant E. A. Baldwin of the Second Corps Area, army titleholder, having successfully negotiated the semi-final barrier, will defend his crown in the title round of the army golf championship tomorrow, meeting Major O. N. Bradley at the Army, Navy and Marine Corps Club.

Lieutenant Baldwin today overcame the serious threat of Major O. H. Saunders, whom he defeated, 7 to 6, in the semi-final round, following a morning session which found the two men all even at the end of the first eighteen holes of the thirty-six-hole match.

Major Bradley upset calculations by defeating Major E. L. Naiden, District of Columbia entry, 3 and 1. Major Naiden held the favored position in the draw, due to his low medal score. Major Bradley played consistent golf.

In the consolation semi-finals Major E. S. Hughes of the District of Columbia defeated Major D. B. Wesson of the First Corps Area, 8 and 7.

MISS LUKE CAPTURES LOW GROSS GOLF PRIZE

Turns in Card of 91 in Westchester-Fairfield One-Day Tournament.

Special to The New York Times.

SCARBOROUGH-ON-HUDSON, Sept. 26.—Turning in a score of 47, 44—91, Miss Mary Luke captured low gross honors in the Westchester and Fairfield one-day golf tournament for women held over the Sleepy Hollow Country Club links today, in which a field of twenty-nine members of the Westchester-Fairfield Golf Association competed.

Miss Luke's handicap of five strokes gave her a net score of 86, which was one stroke behind the net cards of four other contestants. Finishing with net scores of 85 were Mrs. J. Bienfait, with a handicap of 9, Mrs. Charles Fraser, handicap 3, and Mrs. S. Perry and Mrs. A. Bartholomas with handicaps of 14. Mrs. Bienfait won the draw for first low net, and Mrs. Bartholomas took second.

Another fine performance was turned in by Mrs. J. M. Wheeler whose gross, 92, was second only to Miss Luke's score. A handicap of six strokes gave her an 86.

In an approach and putting contest Mrs. L. C. Du Bois emerged the victor.

THE SCORES.

Player.	Out.	In.	Gr.	H'cap.	Net.
Mrs. J. Bienfait	47	47	94	9	85
Mrs. Charles Fraser	46	47	93	8	85
Mrs. S. Perry	51	48	99	14	85
Mrs. A. Bartholomas	51	48	99	14	85
Miss Mary Luke	47	44	91	5	86
Mrs. G. Hussey	52	46	98	12	86
Mrs. J. M. Wheeler	48	44	92	6	86
Mrs. C. C. Conklin	60	61	121	34	87
Mrs. Henry Edsop	51	51	102	15	87
Mrs. E. Laird	47	50	97	9	88
Mrs. W. K. Lomis	53	50	103	15	88
Mrs. Edgar Arnold	48	44	92	4	88
Mrs. W. M. Welsh	52	52	104	15	89
Mrs. J. C. Appell	61	63	124	35	89
Mrs. John Sterling	51	53	104	14	90
Miss M. McMahon	48	48	96	5	91
Mrs. E. A. Doerman	58	57	115	17	98
Mrs. W. E. Strobel	66	57	123	23	100

No Cards.

Mrs. F. K. Ream, Mrs. W. J. Kinnear, Mrs. H. W. Niunger, Mrs. J. Bassler, Mrs. C. M. Bacon, Mrs. F. D. Shumate, Mrs. J. M. Lord, Mrs. L. C. DuBois, Mrs. W. M. Maynard, Miss Caroline Chapman, Mrs. B. Briggs.

Dr. Dente Wins Low Gross Prize.

Special to The New York Times.

BRIARCLIFF, N. Y., Sept. 26.—Dr. Thomas Dente, Winged Foot G. C., captured the low gross prize in the eighteen-hole medal play handicap golf tournament of the Ninth District Dental Golf Association over the Briarcliff Lodge course today with a score of 81. Second low gross went to Dr. Arthur Longworth, Westchester Country Club, with 85. A field of eighty took part.

Mrs. Harris Victor at Golf.

Special to The New York Times.

KUTZTOWN, Pa., Sept. 26.—Mrs. David S. Harris, Baltusrol, defeated Mrs. Samuel J. [illegible], Berkleigh, 1 up, in the final of the championship flight, Berkleigh Country Club women's golf tournament today. Mrs. Harris's long putt, sunk for a birdie three on the eighteenth decided the match.

MISS PARKER GAINS JERSEY GOLF FINAL

Wins 20-Hole Match From Mrs. Goldberger by Rally at the 17th Hole.

MRS. RYAN ALSO ADVANCES

Vanquishes Mrs. Decker, 5 and 4, in Women's Title Play at Essex County Club.

Special to The New York Times.

WEST ORANGE, N. J., Sept. 26.—Miss Martha Parker of Spring Lake, a Winter resident of New York City, and Mrs. Frederic B. Ryan of Baltusrol won their way to the final of the women's Jersey golf championship on the Essex County Country Club's Eastern course today. Miss Parker won a twenty-hole match from Mrs. Norman S. Goldberger of Norwood, who was runner-up for the State title last year.

Mrs. Ryan vanquished Mrs. Richard F. Decker, to whom she had lost in this year's club championship final at Baltusrol. The score was 5 and 4. The final will be thirty-six holes, starting at 10 A. M. tomorrow.

Miss Parker Near Defeat.

Miss Parker, after a round that included much bad putting and three stymies in her disfavor, was perilously near defeat on the seventeenth hole. At this juncture she was 2 down with 2 to go and she was trapped on her second, while her opponent was on in 3 and apparently sure of a 5. Miss Parker made a good explosion shot and sank a five-foot putt for a 4 to keep the match alive. She then squared it by winning the eighteenth, 5 to 6.

The first extra hole was halved in 5s. On the next hole Mrs. Goldberger's attempted pitch and run shot just missed the narrow opening to the green, and her ball trickled into a trap. Miss Parker, who had the long drive, put her second on the green. After coming out of the trap, Mrs. Goldberger required three putts, her second putt hanging on the brink of the hole. Miss Parker's approach putt left her with a short putt for a 4, but as she had two putts to win she deliberately used both strokes rather than take a chance of knocking her opponent's ball into the hole.

The cards:

Out—
Miss Parker........4 5 6 6 6 4 5 6 4—48
Mrs. Goldberger....5 4 6 5 6 4 6 6 4—47
In—
Miss Parker........6 5 6 5 4 6 4 5—45—93
Mrs. Goldberger....5 4 6 5 5 4 6 5 6—46—93
Extra hole—
Miss Parker........5 5
Mrs. Goldberger....5 6

Mrs. Decker Loses Five Holes.

Mrs. Decker's match was even for four holes, due to Mrs. Ryan's bad putting on the second and third greens, but Mrs. Decker then lost five holes in succession and stood 5 down at the turn. She rallied to win the eleventh and twelfth, but Mrs. Ryan parred the 533-yard thirteenth and ended the match with a 5 on the fourteenth.

The cards:

Out—
Mrs. Ryan ....5 6 5 5 5 4 6 6 5—45
Mrs. Decker .....6 5 5 5 6 5 7 7 [illegible]
In—
Mrs. Ryan 5 2 6 5 5
Mrs. Decker 5 3 5 6 6

THE SUMMARIES.

Championship Sixteen.

Semi-Final Round—Mrs. Frederic B. Ryan, Baltusrol, defeated Mrs. Richard F. Decker, Baltusrol, 5 and 4; Miss Martha Parker, Spring Lake, defeated Mrs. Norman S. Goldberger, Norwood, 1 up (20 holes).

BEATEN EIGHT.

Semi-Final Round—Mrs. John R. Langlands, Yountakah, defeated Mrs. Herbert De Varco, Jumping Brook, 2 and 1; Mrs. Florence Burrowes, Seaview, defeated Miss Gladys Docter, Suburban, 2 and 1.

Second Sixteen.

Semi-Final Round—Mrs. Jay Lee, Hackensack, defeated Mrs. A. D. Faxon, Echo Lake, 2 up; Mrs. M. P. Dickinson, Springdale, defeated Mrs. Charles L. Voorhees, Baltusrol, 1 up (21 holes).

BEATEN EIGHT.

Semi-Final Round—Miss Ruth Housman, Norwood, defeated Mrs. Walter MacGowan, Montclair, 1 up; Mrs. S. L. Parker, Baltusrol, defeated Mrs. D. R. Baldwin, Essex County, 3 and 1.

Third Sixteen.

Semi-Final Round—Mrs. A. H. Rechlin, Norwood, defeated Miss Edna Perkins, Baltusrol, 6 and 4; Mrs. E. N. Hodges, Raritan Valley, defeated Mrs. B. B. Badgley, Green Brook, 2 up.

BEATEN EIGHT.

Semi-Final Round—Mrs. G. K. Scribner, Rockaway River, defeated Miss Charlotte De Clercq, Montclair, 5 and 3; Mrs. F. R. Schumann, Green Brook, defeated Mrs. E. J. Sisley, Ridgewood, 3 and 2.

Fourth Sixteen.

Semi-Final Round—Mrs. E. J. Thimmig, North Jersey, defeated Mrs. H. B. Salmon, Glen Ridge, 2 and 1; Mrs. Henry L. Jones, Essex County, defeated Miss Helen Haseltine, Shackamaxon, 3 and 3.

BEATEN EIGHT.

Semi-Final Round—Mrs. J. Stokes Jr., Ridgewood, defeated Miss Elizabeth Doremus, Canoe Brook, 3 and 2; Mrs. Harold R. Bennett, Shackamaxon, defeated Mrs. F. B. Case, Arcola, 3 and 2.

Fifth Sixteen.

Semi-Final Round—Mrs. Donald Green, Rock Spring, defeated Mrs. A. C. Cardinal, Arcola, 3 and 1; Mrs. W. D. Taylor, Baltusrol, defeated Mrs. C. C. Tuttle, Upper Montclair, 1 up.

BEATEN EIGHT.

Semi-Final Round—Mrs. Charles H. Lake, Green Brook, defeated Mrs. H. V. Drown, Rockaway River, 4 and 3; Mrs. J. H. Drake, Morris County, defeated Mrs. A. W. Allen, Essex County, 8 and 7.

Sixth Sixteen.

Semi-Final Round—Mrs. G. F. Schmid, Green Brook, defeated Mrs. A. W. Wheaton Jr., Baltusrol, 1 up; Mrs. Perry Hall, Baltusrol, defeated Mrs. L. A. Wilson, Upper Montclair, 3 and 2.

BEATEN EIGHT.

Semi-Final Round—Miss Helen Purcell, Arcola, won from Mrs. J. R. Nixon, Baltusrol, by default; Mrs. C. F. Armitage, Shackamaxon, won from Mrs. William M. McKim, Baltusrol, by default.

Seventh Sixteen.

Semi-Final Round—Miss Lucille Fisher, Canoe Brook, defeated Mrs. J. H. Rogers, Maplewood, 2 and 1; Mrs. J. C. Prizer, Essex County, defeated Mrs. B. B. Miller, Suburban, 7 and 6.

BEATEN EIGHT.

Semi-Final Round—Mrs. Arthur Clayton, Raritan Valley, defeated Mrs. H. S. Ford, Ridgewood, 2 up; Mrs. A. Burhman, Montclair, won from Mrs. E. N. Newkirk, Baltusrol, by default.

Eighth Sixteen.

Semi-Final Round—Mrs. J. F. Sherwood, Upper Montclair, defeated Mrs. J. H. Stutt, Shackamaxon, 5 and 4; Mrs. William Brooks, Essex County, defeated Mrs. G. H. Finlay, Essex County, 2 up.

BEATEN EIGHT.

Semi-Final Round—Mrs. E. W. Brier, Baltusrol, won from Mrs. W. D. Jamison, Braidburn, by default; Mrs. G. D. Burt, North Jersey, defeated Mrs. W. O. Rogers Jr., Madison, 5 and 4.

Ninth Sixteen.

Final Round—Mrs. H. M. Fisher, Canoe Brook, defeated Mrs. W. Shede, Canoe Brook, 2 and 1.

Taylor Wins Open Golf Title.

VICTORIA, B. C., Sept. 26 (Canadian Press).—Phil Taylor, professional of the Victoria Club, yesterday won the British Columbia open golf championship with a score of 278 for the 72-hole competition. Taylor led the field by nine strokes, his nearest rival being Dave Black of Shaughnessy Heights, Vancouver.

MARQUEE CAPTURES HEATHERBLOOM CUP

Miss Bromley's Entry Victor in Corinthian Class for Hunters and Jumpers.

U. S. ARMY TEAM SCORES

Places 2d and 4th at Bryn Mawr Horse Show—W. C. Stevenson Entry is Third.

Special to The New York Times.

BRYN MAWR, Pa., Sept. 26.—Although the United States Army horse show team of Fort Riley, Kan., took two of the four ribbons in the Corinthian class for hunters and jumpers at the annual Bryn Mawr Horse Show today, first award went to Marquee, owned by Miss Emilie S. Bromley of Germantown. With it also went the Heatherbloom Cup.

The United States Army's Dick Waring carried off the red ribbon, with Proctor, also of the army, fourth, and Jorrocks, owned by W. C. Stevenson of Middleburg, Va., getting third.

Earlier in the day Miss Bromley's Marquee also won the blue ribbon in the middleweight green hunters and jumpers class.

Gray Ace Scores.

The lightweight division of green hunters went to Gray Ace of the Foxcatcher Farms of William I. du Pont Jr., of Wilmington. Gray Ace also defeated a big field in light thoroughbred hunters.

In the military jumping event the United States horse show team took three of the four honors. Major Harry D. Chamberlin, riding Tan Bark, a black gelding, won the blue ribbon.

Captain Winchester, astride St. Paul and Nigra, was awarded second and fourth, while third went to Captain Clement B. Wood's Play Boy.

Lord Coombe Is Victor.

Isaac H. Clothier Jr. got into his usual winning stride when his Lord Coombe led a big field of local hunters and jumpers.

First honors in the heavyweight division of the thoroughbred hunters went to Rathfarnham of W. C. Stevenson's stables, while John Hay Whitney of New York was awarded second place with his John Rankin.

THE AWARDS.

Morning Events.

Class 73 (lightweight green hunters)—Won by Grey Ace, Foxcatcher Farms; second, Fleeting Star, Mrs. G. S. Hasbrouck Jr.; third, Brother of Ena, J. E. Ryan; fourth, Bunch, Mrs. Clarence W. Dolan.

Class 74 (middleweight green hunters)—Won by Marquee, Miss Emilie S. Bromley; second, Jay Zee, D. B. Smith; third, Beche De Mer, S. B. Eckert; fourth, Decorator, Sunnybrook Stables.

Class 75 (heavyweight green hunters)—Won by Rathfarnham, W. C. Stevenson; second, Corkelm, L. C. Leigh; third, Culpeper, Meadowlawn Farms.

Class 57 (heavyweight saddle horses)—Won by Marge Henry, E. W. Noble; second, Peter the Great, J. D. Corbit; third, Grayson, Ray S. Shoemaker.

Class 14 (Shetland saddle pony to be ridden by a child)—Won by Skeezix, Foxcatcher Farms; second, Hornet, William I. Mirkil Jr.

Class 92 (hunter brood mares)—Won by Donnarella, Edward B. Smith Jr.; second, Carpathia, Thorncroft Stables; third, Pussy Foot, Edward B. Smith Jr.; fourth, Amera, Meadowlawn Farms.

Class 106 (weanling, foaled 1929, suitable to become hunters)—Won by (entry), J. Brooks B. Parker; second (entry), Edward B. Smith Jr.; third, Sanamor, Meadowlawn Farms; fourth, Bob Acres, F. W. Hancock Jr.

Class 93 (hunter mares)—Won by Querida Mia, Sunnybrook Stables; second, Horrent, John W. McComb; third, Grey Ace, Foxcatcher Farms; fourth, Bunch, Mrs. Clarence W. Dolan.

Class 91 (hunter sires)—Won by Mellifont, Robert L. Montgomery.

Class 90 (thoroughbred stallions)—Won by Mellifont, Robert L. Montgomery; second, Pointem, W. Hinkle Smith; third, Kalifa, U. S. Government, Gilbert Mather, agent.

Class 120 (open to officers of the United States Army, National Guard or Reserves, only officers' or government horses may compete)—Won by Tan Bark, U. S. Army horse show team; second, St. Paul, U. S. Army horse show team; third, Playboy, Captain Clement B. Wood; fourth, Nigra, U. S. Army horse show team.

Class 36 (combination harness and saddle horses)—Won by Dare Me, Miss Violet J. Korter; second, Crusader, J. D. Corbit; third, Orchard My Own, Miss Jean M. McDowell.

Class 81 (thoroughbred hunters, lightweight)—Won by Grey Ace, Foxcatcher Farms; second, Mellgran Girl, Mrs. G. S. Hasbrouck; third, Iron Cast, Miss Mary F. Leiper; fourth, Bunch, Mrs. Clarence W. Dolan.

Class 82 (thoroughbred hunters middle and heavy weight)—Won by Ratharnham, W. C. Stevenson; second, Johnny Rankin, John Hay Whitney; third, Jay Zee, D. B. Smith; fourth, Decorator, Sunnybrook Stables.

Afternoon Events.

Class 52, General Riding Purpose Horses—Won by Highland Lad, Lewis A. Park; second, (entry), U. S. Army Horse Show Team; third, imp. Black Bridget, J. Stanley Reeve.

Class 45, Farm Teams—Won by (entry), Morris L. Clothier; second, Duke and Dewey, Foxhill Farm; third, Mary and Lindy, Foxhill Farm; fourth, Toby and Dan, Foxhill Farm.

Class 115, Hunters and Jumpers, Local Hunters—Won by Lord Coombe, Sunnybrook Stables; second, Miss Soliloquy, Sunnybrook Stables; third, Olive, Miss Charlotte Ives Montgomery; fourth, Clontarf, Miss Emilie S. Bromley.

Class 2, Ponies in Harness—Won by Briar Cliff Model, Louis B. Grabosky; second, Broadlawn Bantam, Louis B. Grabosky; third, Fire Lass, Lewis A. Park.

Class 66, Five-Gaited Saddle Horses—Won by Beau Twigg, G. B. Beaumont; second, Peach Melba, Miss Patricia Bonsall; third, Gladys Glad, William M. M. Robinson; fourth, Halimgoun, Miss Helen J. Ashbrook.

Class 33, Heavy Harness Horses (15.2 and under)—Won by Montpelier Gertrude, Miss E. Gwen Martin; second, Parkside Ambassador, Louis B. Grabosky; third, Montpelier Trudie, Miss E. Gwen Martin.

Class 16, Saddle Ponies (over 11.2 to 12.2)—Won by Perhaps No, William White; second, Tin Tim, Colebrook Farms; third, Good News, Miss Marie Louise Quin; fourth, Dorchester Step, Richard Atkinson.

Class 83, Hunters and Jumpers, Ladies' Hunters—Won by Jorrocks, W. C. Stevenson; second, Gray Dawn, Mrs. J. N. Pew Jr.; third, Good Luck, Chuckswood Farm; fourth, Olive, Miss Charlotte Ives Montgomery.

Class 118, Hunt Teams With English Hounds—Won by (entry), W. Plunket Stewart's Cheshire fox hounds.

Class 119, Hunt Team With American or Halfbred Hounds—Won by (entry), Radnor Hunt.

Class 80, Hunters and Jumpers, Corinthian Class (the Heatherbloom Cup)—Won by Marquee, Miss Emilie S. Bromley; second, Dick Waring, U. S. Army Horse Show Team; third, Jorrocks, W. C. Stevenson; fourth, Proctor, U. S. Army Horse Show Team.

Class 48, Heavy Harness Horses, Tandem—Won by Montpelier Fortitude and Montpelier Courage, Miss E. Gwen Martin; second, Parkside Ambassador and Parkside Countess, Louis B. Grabosky.

Class 50, Ladies' Saddle Horses (over 15.2)—Won by Highland Park, Lewis A. Park; second, Noble Roland, Miss Alice C. Good; third, Mercurita, E. W. Noble; fourth, Ariel, Mrs. George B. St. George.

Class 29, Second Challenge Cup for Children's Hunters and Jumpers—Won by My Girl, Miss Mary S. Bromley; second, Whipwood, Edgar W. Powell Jr.; third, Skeeter, Miss Alys M. Hunneman; fourth, Bit of Pep, Miss Eleanor R. Hunneman.

Class 32, Combination Harness and Saddle Ponies—Won by Tin Tin, Colebrook Farms; second, Blue Bird, Foxcatcher Farms; third, Shell, Foxcatcher Farms.

Other News of Sports On Next Four Pages

The NEW "JAP-TWILL" NECKWEAR

A FASHIONKNIT PRODUCT

Sept. 27th, 1929.

Gentlemen: This neckwear relieves the trying spell of tie monotony. Their special construction assures perfect knots. Forty-two color schemes.

$5

BERG HATS are aristocrats of the moderate price field

Style in hats is a matter of viewpoint. Berg hats are styled by a staff of designers who also create one of the most expensive lines in America. Their viewpoint on style is a masterly one in both cases.

When you pay $5 for a Berg, you are getting more style for your money than $5 ever brought you before.

We invite you to compare the style of these hats with the most expensive ones you can find on the Avenue.

The correct Homburg of the continent... the welt-edge with compact tapered crown... the snap-down in cocoa and fawn... the pearl grey bound-edge... every one of the newest Autumn shapes are here.

BERG HATS, $5
KNAPP-FELTS, $8 and $10

Weber and Heilbroner

*241 Broadway 345 Broadway *9th and Broadway *44th and Broadway *57th and Broadway *10 Cortlandt—179 Broadway *34th and Broadway *42nd and Madison *Nassau and Spruce *Nassau and John *30 Broad Street *361 Fulton Street, Brooklyn *800 Broad Street, Newark *Hats at these stores

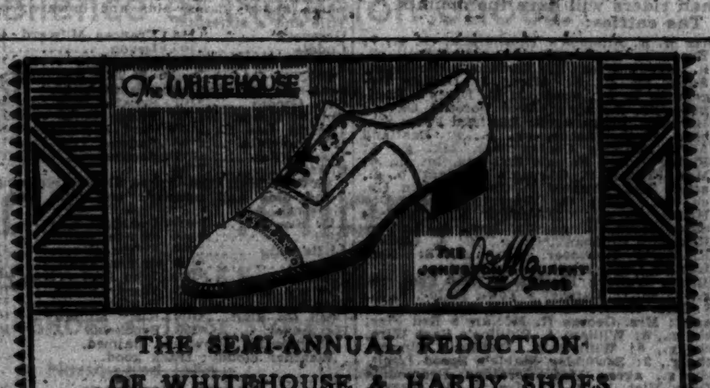

THE SEMI-ANNUAL REDUCTION OF WHITEHOUSE & HARDY SHOES ENDS SEPT. 30th AT ALL STORES

Downtown Store—11 Cortlandt Street

EXCLUSIVE LASTS AND PATTERNS—DESIGNED AND SOLD ONLY BY WHITEHOUSE & HARDY, INC.

BROADWAY AT 40TH ST. 144 WEST 42ND ST. 20 EAST 42ND ST.
11 CORTLANDT ST.—NEAR BROADWAY
PHILADELPHIA—1511 CHESTNUT ST.

Arverne Handicap Won by Nusakan in Fast Time at Aqueduct

NUSAKAN EXTENDED IN ARVERNE STAKE

Off to Early Lead, He Outlasts Sweep Out and Eddie Ahearn at Aqueduct.

HOST, OUTSIDER, WINS MARS

McAtee Allows Sageboys and Turf Writer to Set Early Pace Then Comes On to Triumph.

By BRYAN FIELD.

The speed Gifford A. Cochrane's Nusakan showed a fortnight ago at Belmont Park when he set a new track record was no flash, for the big son of Sun Briar came back at Aqueduct yesterday to win the Arverne Handicap and its purse of $8,025.

He broke no track records, but ran the fastest six furlongs of the meeting when he was timed in 1:12 3-5. W. R. Coe's filly, Sweep Out, which ran up a string of seven consecutive victories early this year, was the second horse and it was well that Nusakan possessed all his sparkling speed because this daughter of Sweep On was slowly gaining at the end and would have won at a somewhat longer distance.

Only half a length divided these two at the wire and at one time Nusakan had been five lengths to the good. Eddie Ahearn was third and then in order finished Justinian and Chianti.

Nusakan went to the post a 3-to-5 odds-on favorite as the result of his great race at Belmont, and all the others went up in the betting as there appeared to be no money for them. Sweep Out was the outsider at 10 to 1 and paid 5 to 2 place.

Nusakan Off to Early Lead.

She carried 107 pounds, which was an advantage of eleven over Nusakan, which had up the top weight of 118. When the break came Bill Kelsay was either more alert than the others or Nusakan was in motion at the time, because the big chestnut shot out with a bound and had a couple of lengths on the others in a twinkling.

Kelsay let the horse run and so fast did he go that most of the spectators sat back, as there appeared to be no contest. Sweep Out in these early stages had a battle with Justinian, which hung just as her saddle girths for four furlongs. When Sweep Out finally fought clear of this competitor Nusakan was far in the lead. Young Schenck asked the Coe filly to run and she came on so fast that Nusakan was in danger at the furlong pole. At this time the filly was at Nusakan's heels, having made up several lengths in three-sixteenths of a mile and was still running swiftly.

Kelsay went to the whip and got Nusakan home in front, although Sweep Out was wearing the leader down. Eddie Ahearn came with a rush to get third money, and would have been closer to the leaders had he not broken badly. He was turned partly sideways at the start and had a lot of ground to make up to get as close as he did.

McAtee Shows Judgment.

Only three came out for the Mars Handicap and the riding skill of Linus (Pony) McAtee decided the issue. He was up on A. Wentzel's Host, the outsider in the betting, but brought him home a winner over Rudolph Shreckel's Sageboys, even money favorite, and Thomas M. Cassidy's Turf Writer, the second choice.

McAtee permitted Jean Bejshak on Sageboys and Eddie Kennedy on Turf Writer to race each other tired and then came on with the comparatively fresh Host and won the race by half a length. The winner paid 13 to 5, and finished the mile and sixteenth in 1:46 3-5. Sageboys was second.

George Brock's jumper Autumn Bells won the steeplechase by four lengths early, and that he was in good form was indicated by his backing, which forced his price down from 2 to 1 to even money and that in a field of six.

Leading for most of the way, Autumn Bells had little trouble putting away Bold Knight, which in turn led Skedaddle by eight lengths. Nomad, which had won decisively in a previous out, was far off the early pace and a bid at the end landed only fourth place, about thirty lengths behind the winner.

MEADOW BROOK CUP DRAWS FIELD OF 28

30th Renewal of Famous 'Chase to Be Held Tomorrow on the Clarke Estate, Westbury.

The Meadow Brook Cup, which is the oldest cup race for hunters in this country, will be held tomorrow over the three and a half mile course on the estate of F. Ambrose Clarke at Westbury, L. I. Twenty-eight have been named as starters.

This will be the thirtieth renewal of the steeplechase which first was won by Stanley Mortimer's Hobson's Choice in 1883. Last year the winner was Reel Feet, owned by W. W. Lanahan and ridden by Mr. W. B. Streett. It is a subscription race and has an added value of $1,000. Gentleman riders will have the mounts.

The entries:

Miss M. E. Altemus's Thornbrack, ch. g., 7; Benjamin Leslie Behr's Verdun Bell, ch. h., aged; Fred H. Bontecou's Sunbright Stick, ch. g., 8; Albert J. Davis's Degomme, b. m., aged; J. E. Davis's Rampage, ch. g., aged; Miss Dorothy Davis's Hebrides, br. g., aged; Eastland Farm Stable's Hackenthorpe, ch. g., 9; Eastland Farm Stable's Contentment, blk. g., 5; Flying Horse Farm's Soissons, br. g., 6; Mrs. Francis P. Garvan's Seaplant, b. g., aged; Mrs. Francis P. Garvan's Sun Up, ch. g., aged; G. Vincent Grace's Doc Henry, ch. g., 8; Francis N. Iglehart's Short Horn, b. g., 10; Mrs. A. Ludlow Kramer's Goldbank, ch. g., 10; A. Ludlow Kramer's Rockover, blk. g., 6; Noel Laing's Great Scott, b. g., aged. William Wallace Lanahan's Reel Foot, ch. g., 9; W. C. Langley's Town Major, b. g., 8; Mrs. Robert McKim's Eloquence, b. g., aged; Mrs. George R. McNary's Red Fire, ch. m., 6; William A. Phillips's Barb Wire, ch. g., 8; William A. Phillips's Nimrod, ch. g., 9; Sewickley Stable's Speed Limit, ch. g., aged; Mrs. Geraldyn Redmond's Divis Mist, b. g., 7; Mrs. M. K. Stevenson's Alligator, ch. g., aged, and Robert B. Young's Woodman, br. g., 5.

Hagenlacher Triumphs Twice.

Eric Hagenlacher triumphed in two three-cushion matches at the Fourteenth Street Academy yesterday. In the afternoon he defeated Frank Ellis, 30 to 16, in forty-three innings, and in the evening downed M. Stark, 30 to 12, in thirty-nine innings.

ENGLISH RUGBY RESULTS.

LONDON, Sept. 26 (Canadian Press Cable)—Rugby matches played in England today resulted as follows:

Lancashire 14, Australians 29.
Hull Kingston Rovers 21, Brighton Rovers 28.
Amman 6, Neath 20.
Weston-Super-Mare 3, Bridgend 20.

Australia Invites 4 From U. S. To Compete There This Winter

Four American athletes have been invited by the A. A. U. of Australia to compete there this Winter, it was announced yesterday by Daniel J. Ferris, secretary-treasurer of the A. A. U. The foreign relations committee of the United States has approved the visit to Australia of a sprinter, half-miler, miler and all-around man. Communications are in the mail to several American stars to ascertain if they are interested in the trip. The team will sail early in December and return in March.

SOUL OF HONOR WINS IN STIRRING FINISH

Beats Dinah Did Upset by Head in the Defender Purse at Havre de Grace Track.

BATTLESHIP GRAY IS NEXT

Odds-On Favorite Sets Pace to Home Stretch and Loses Lead to Finish Third.

HAVRE DE GRACE, Md., Sept. 26 (AP).—The Defender Purse, a dash of a mile and seventy yards fashioned for 3-year-olds, furnished a stirring contest today in which the Audley Farm's Soul of Honor was winner by a head from S. W. Labrot's Dinah Did Upset. The Glen Riddle Farm's Battleship Gray was third, another neck away.

Battleship Gray went to the post an odds-on favorite and in the early running dashed to the front and, drawing away on the backstretch, led by a comfortable margin for seven furlongs. He set a fast pace entering the homestretch.

Dinah Did Upset and Soul of Honor closed on the leader and the trio hooked to fight it out the remainder of the journey. Battleship Gray managed to keep the lead until the last fifty yards, when Dinah Did out one of the largest midweek Upset headed him.

Ideal racing conditions brought gatherings of the season.

The summaries:

FIRST RACE—Purse $1,300; claiming; 2-year-olds; six furlongs.
aNorma Jean, 108...(Fields) 5.60 3.20 2.30
Merry Mac, 111....(Steffen) 9.80 3.80
St. Tuscan, 106....(Renick) 2.60
Time—1:13 3-5. aCalorie, Ann C., Sunview, Torrito and Aspirant also ran.
aRoss-Salubria Stable entry.

SECOND RACE—Purse $1,300; claiming; 3-year-olds and upward; six furlongs.
Peg's Pride, 105....(Brice) 14.50 7.50 4.00
xP. Pose, 107....(Robertson) 12.70 6.10
Aucilla, 117....(Workman) 5.10
Time—1:13. Scotland, Fair Anita, Moraun, Fleeing Fire, Cabellsdale, Dodgson, Raucona and xSir Bolt also ran.
xField.

THIRD RACE—Purse $1,300; 2-year-olds; fillies; five and one-half furlongs.
aMad Kiss, 114..(Workman) 3.10 2.40 2.20
Honey Locust, 111....(Allen) 3.50 2.80
Distinguish, 108....(Barnes) 2.60
Time—1:07 2-5. aLadyship, Susie Jane, Jalna, Lang and Buntline also ran.
aH. P. Whitney entry.

FOURTH RACE — The Defender; purse $1,800; 3-year-olds; one mile and seventy yards.
Soul of Honor, 110....(Field) 20.40 10.80 3.10
Dinah D.Upset,103(Leishman) .. 6.10 2.90
Battleship G. 108.(Robertson) 2.80
Time—1:42 4-5. Glen Wild and Grey Coat also ran.

FIFTH RACE—The Old Maryland; purse $1,300; 3-year-olds and upward; one mile and seventy yards.
Fair Beth, 102........(Serio) 8.50 5.00 3.60
Fair Thorn, 104.. ..(Cannon) .. 3.60 3.00
Calgary Kay, 104....(Hughes) 5.40
Time—1:46 2-5. Ebuford, Rockdale and Sandy San also ran.

SIXTH RACE—Purse $1,300; claiming; 3-year-olds and upward; one mile and a furlong.
Gay Parisian, 114..(Cannon) 18.80 8.30 5.30
Golden Arrow, 107..(Quillen) 4.30 3.20
Afterglow, 116 .....(Morris) 6.50
Time—1:53 4-5. Blue Darter, Son of John Glee Club, Nicodemus, Reproduce, Clarifier and Atal also ran.

SEVENTH RACE—Purse $1,300; claiming; 3-year-olds and upward; one mile and a sixteenth.
Buddha, 112...........(Brice) 8.30 6.00 4.10
Rhyme 'n Reason, 108(Castle) 40.20 19.50
Estelle Marie, 102..(Cannon) 3.70
Time—1:48 1-5. xMaster, xPat Calhoun, Intense, xShasta Flapper, Proxima, xConfidential, Ring On, xKim, xPartake, Aster, Spanish Princess and Hat Brush also ran.
xField.
Weather clear; track fast.

Lincoln Fields Entries.

By The Associated Press.

FIRST RACE—Purse $1,200; claiming; 3-year-olds and upward; six furlongs.
Run Maid ....105 | Tommy Tickle 112
La Sagette ....105 | Gold Handle 112
Mary's Toy.......*104 | Magic Wand 112
Miss Lee ....109 | Champ De Mars...112
Shift ....112 | Rufe McClain *103

SECOND RACE—Purse $1,200; claiming; 2-year-olds; six furlongs.
Full Tide ....107 | Chief Pettijohn.....110
Gotta Go Now ...*104 | Paquette 107
Zodora May ....107 | Sweet Tidings ...*100
Annex ....109 | Keepan 112
Leah Jane ....107 | Easter Boy 110
Susan's Sister ....105 | Tom Hill 112
On Trial ....110 | Flo O'Neil 107
Curtain Call ......*104 | Ellen N *102
Wizardry ....108 | Lydia Mae 107

THIRD RACE—Purse $1,200; maiden 3-year-olds and upward; one mile and a sixteenth.
Otilla ....115 | Tecate 113
Tommy Doyle ....*103 | Neptunis 108
Miss Kernel ....*100 | Fire Bush 108
Yorktown ....*103 | Lady Basil 105
Lillian Moear ......105 | Golden Brown.......*108
Guy Frazier ....108 | Captain Jack Jr....108
Claude C 112

FOURTH RACE—Purse $1,400; claiming; 3-year-olds and upward; six furlongs.
Crofton ....*106 | Water Lad *110
High Storm.........*111 | Lee Cooper 108
Kulaman ....112 | The Okah *103
Old Kickapoo 116

FIFTH RACE—The Old Elm Country Club; purse $1,400; 3-year-olds and upward; one mile and a sixteenth.
Greenock ....114 | Frances Milward....100
Cuddle ....105 | Devon 108
Typhoon ....108 | Blessefield 108

SIXTH RACE—Purse $1,200; claiming; 3-year-olds and upward; six furlongs.
Geo. Groom ....*107 | Senator Seth 112
Colonel Drage ......112 | Prince Bulbo 112
Dreams Lee ....108 | Paul Hirtenstein *107
Rio Panchita ....108 | Padona *111
Black Flier ....112 | Bocaratone 112
Chaff *104

SEVENTH RACE—Purse $1,200; claiming; 3-year-olds and upward; one mile and a sixteenth.
Lily Sue ....*105 | Dearinez 110
Klyl ....*108 | Gnome Second.........*108
Little Chip ....108 | Frightful 113
Paige ....*108 | Golden Trail............105
Harpoon ....*103 | John Peel *108
Mystery Ballot ......108 | Sturdy Stella *108
Finnic ....108 | Bunthorne 113
Open Go Shut.......*108 | Kitty Mullally 105
Haymaker ....*103 | Brockway *108
*Apprentice allowance claimed.
Weather cloudy; track good.

Soccer Standings.

EASTERN LEAGUE.
First Half of Schedule.

	P.	W.	D.	L.	Pts.	Goals For.	Goals Agt.	PC.
Hakoah	7	5	1	1	11	23	16	.786
Giants	7	4	2	1	10	25	15	.714
Bethlehem	7	5	0	2	10	18	12	.714
Hispano	4	1	2	1	4	13	12	.500
Portuguese	5	1	2	2	4	8	12	.400
Hungaria	6	1	2	3	4	9	16	.333
I. R. T. Rangers	5	0	1	4	1	12	22	.100
Newark	3	0	0	3	0	6	14	.000

AMERICAN LEAGUE.
First Half of Schedule.

	P.	W.	D.	L.	Pts.	Goals For.	Goals Agt.	PC.
Fall River	13	8	3	2	19	[illegible]	22	.731
Providence	12	8	1	3	17	28	23	.708
Boston	13	7	2	4	16	23	13	.615
Pawtucket	10	5	1	4	11	16	16	.550
New York	13	5	3	5	13	37	36	.500
New Bedford	13	5	2	6	12	23	28	.462
Brooklyn	11	4	2	5	10	26	23	.455
Philadelphia	10	1	2	7	4	13	26	.200
Hakoah	11	2	0	9	4	20	40	.182

AQUEDUCT RACING CHART

By The Associated Press.

Thursday, Sept. 26. Ninth day. Weather clear; track fast.

8324 FIRST RACE—Purse $1,000; claiming; maiden 2-year-olds; five furlongs. Start good; won easily; place driving. Winner, ch. g., by Campfire—Calamint. Trainer, G. M. Odom. Time—1:01.

Ind.	Starters.	Wt.	P.P.	St.	¼	Str.	Fin.	Jockeys.	O.	H.	Cl.	Pl.	Sh.
8213	Sage Fire	110	9	5	5^1	2½	1^2	Thurber	3	3	5-2	1	1-2
6803	Raddylo	109	1	4	1½	1^1	2^{hd}	M.Garner	5	6	5	2	4-5
8282	Royal Tree	110	5	1	3½	4^2	3^{hd}	Catrone	10	15	12	5	5-2
—	Rock Byrd	103	3	7	2½	3^2	4½	Eaby	15	20	8	4	2
8294	Spantaft	107	6	9	8^1	7^1	5^1	E.K'n'dy	30	30	30	12	6
8282	Happy Lad	114	2	3	4^1	5½	6^{hd}	Kelsay	4	6	6	5-2	1
8033	Kenzie	110	11	2	6^2	6^1	7½	Baker	12	15	15	6	3
8264	Titus	111	7	11	9^1	8^8	8^8	Legere	2	2	2	4-5	1-3
8108	Madiola	107	4	10	10^2	10^2	9^4	McCoy	30	30	30	12	6
—	Red Tape	118	10	8	7½	9^2	10^8	F.Smith	20	30	30	10	5
8292	Sea Chart	114	8	6	11	11	11	W.Smith	30	40	40	15	8

Scratched—Moine, Birdie Wrack, Stellaris, Romany Baw, Politen, Syriac, Oberon and Francis Seymour.

Sage Fire worked his way up and, finishing fast, won drawing away. Raddylo had good speed. She showed the way to the final furlong, where she tired and just saved the place. Royal Tree was third in the last stride. Rock Byrd ran a good race. Titus was weakly ridden. He was taken wide all the way.

Owners—1, M. Field; 2, Miss Laura M. Curtis; 3, Rappahannock Stable; 4, T. D. Grimes; 5, Eastland Farms Stable; 6, Log Cabin Stud; 7, Brookmeade Stable; 8, S. McNaughton; 9, Mrs. F. A. Clark; 10, F. Johnson; 11, Pauline Stable.

8325 SECOND RACE—The Merrillon Steeplechase; purse $1,200; selling; 4-year-olds and upward; about two miles. Start good; won easily; place same. Winner, br. g., aged, by Ballot—Autumn II. Trainer, J. Healy. Time—4:10.

Ind.	Starters.	Wt.	P.P.	St.	½	M.	1½	Str.	Fin.	Jockeys.	O.	H.	Cl.	Pl.	Sh.
5607²	Autumn Bells	151	1	4	1^2	1^{hd}	1^2	1^2	1^4	Lamb'ts	8-5	2	1	1-2	Out
8178²	Bold Knight	137	6	2	4^1	3^2	2^4	2^{10}	2^8	McGovern	3	4	4	3-2	3-5
6957	Skedaddle	142	4	6	3^2	2½	3^{15}	3^{15}	3^{15}	Tammaro	2	4	4	6-5	1-2
(8277)	Nomad	142	2	5	6	6	6	4^5	4^{15}	Benford	3	5	4	7-5	1-2
—	Gleeful	147	5	1	2½	4^6	5^{10}	6	$5^{11½}$	Watkins	30	50	40	15	5
6957	Ragweed	142	3	3	5^{10}	5^{10}	4^2	5^{10}	6	Breuning	10	12	12	3	8-5

Autumn Bells is in good condition. He was rated in front, fenced beautifully and drew away after clearing the last jump. Bold Knight, well up, made a poor landing two jumps from the finish, but recovered and finished gamely. Skedaddle had plenty of speed for a mile, then tired. Gleeful was well up for a mile. Nomad ran a very poor race.

Owners—1, G. Brooke 3d; 2, Greentree Stable; 3, E. M. Byers; 4, M. Field; 5, F. A. Bonsal Jr.; 6, Eastland Farms Stable.

8326 THIRD RACE—The Arverne Handicap; $5,000 added; 3-year-olds and upward; six furlongs. Start poor; won driving; place same. Winner, ch. c., 4, by Sun Briar—Coronis. Trainer, H. McDaniel. Time—0:22⅘, 0:47, 1:12⅗.

Ind.	Starters.	Wt.	P.P.	St.	¼	½	Str.	Fin.	Jockeys.	O.	H.	Cl.	Pl.	Sh.
(8260)	Nusakan	118	1	1	1^3	1^4	$1^{1½}$	1½	Kelsay	7-10	7-10	3-5	1-4	Out
6913²	Sweep Out	107	2	2	$2^{1½}$	2^1	2^2	2½	Schenk	7	10	10	5-2	1
8279³	Eddie Ahearn	100	4	5	$4^{1½}$	4^3	4^5	$3^{1½}$	Eaby	6	8	8	2	3-5
(8036)	Justinian	110	3	3	3½	$3^{1½}$	3^1	4^{10}	Malley	6	8	6	8-5	1-2
(8286)	Chianti	109	5	4	5	5	5	5	M.Garner	5	6	6	3-2	1-2

Scratched—Vanity.

Nusakan broke fast, handled his weight well, saved ground and held on gamely. Sweep Out was kept close to the pace and was next best. Eddie Ahearn finished with a rush. Justinian was well up for half a mile, then dropped back. He appeared sore going to the post. Chianti was outrun.

Owners—1, G. A. Cochran; 2, W. R. Coe; 3, Catawba Stable; 4, Greentree Stable; 5, W. Ziegler Jr.

8327 FOURTH RACE—Purse $1,000; claiming; 3-year-olds and upward; six and a half furlongs. Start good; won easily; place driving. Winner, b. g., 6, by The Finn—Mrs. Sewall. Trainer, S. W. Richards. Time—0:24, 0:48⅘, 1:14, 1:21.

Ind.	Starters.	Wt.	P.P.	St.	¼	½	¾	Str.	Fin.	Jockeys.	O.	H.	Cl.	Pl.	Sh.
8216	Euclid	120	6	3	1½	1^1	$1^{1½}$	1^1	$1^{1½}$	Elston	5-2	3	11-5	4-5	2-5
8297	Sunchen	115	8	4	2½	$2^{1½}$	2^2	2^2	2^2	Bejshak	15	15	15	6	3
8275	Air Chief	115	2	2	$4^{1½}$	3^1	3½	$3^{1½}$	3^1	Burke	9-2	6	6	5-2	7-5
8230²	Bird of Prey	120	15	15	6½	6^1	5^2	4^{hd}	4^{hd}	Coltiletti	8	8	8	3	8-5
8307³	Undercover	110	11	13	7^3	7^2	4½	5½	$5^{1½}$	E.Ken'y	7-2	4	11-5	4-5	2-5
8290	The Worker	110	12	10	10^1	5½	6½	6^1	6^{hd}	Maiben	10	10	8	3	8-5
8297	Great opes	115	4	5	8½	4½	7½	7½	7^{hd}	Hebert	60	60	60	30	12
8084	Fantast	100	7	12	11½	13^1	12^1	8½	8^{hd}	O'Hara	50	50	50	20	10
5374	Lehigh Valley	115	10	14	9½	9½	9^2	9½	9^5	M.G'rner	10	10	10	4	2
8297	Les Rozeux	115	14	9	14^1	11½	10^1	11½	10^1	McT'gue	30	30	30	15	7
8307	Clatter	102	9	6	3^{hd}	8½	8^1	10^1	11^8	J.J.McTe.	15	15	15	6	3
7094	Stern Chaser	110	5	7	13^2	14^2	14^2	13^1	12^4	R Fisch'r	50	50	50	20	10
7095	Noble Charge	115	13	8	5½	12^1	11^2	12^1	13^2	Malley	30	30	30	15	7
8275	Centrifugal	115	1	1	12^1	10^2	13^2	14^6	14^{15}	F.Smith	30	40	40	15	7
6945	Vote Yes	107	3	11	15	15	15	15	15	McCoy	60	60	60	30	12

Scratched—Frank.

Euclid got away well, ran into the lead early, saved ground and won handily. Sunchen was well up the entire trip. Air Chief had no mishap. Bird of Prey closed a big gap. Undercover closed ground. Lehigh Valley had no chance from where he got off.

Owners—1, Mrs. S. W. Richards; 2, Sagamore Stable; 3, M. Polikoff; 4, C. K. Moore; 5, G. C. Winfrey; 6, C. H. Robbins; 7, F. Williams; 8, M. Colford; 9, P. F. Joyce; 10, Miss Mary Hart; 11, B. McDougall; 12, Miss Anna Nelson; 13, M. Briener; 14, Mahopac Stable; 15, J. T. McCoy.

8328 FIFTH RACE—The Mars Handicap; $1,200 added; 3-year-olds and upward; one mile and a sixteenth. Start good; won easily; place driving. Winner, b. c., 3, by Sir Martin—Tea Party. Trainer, R. E. Odom. Time—0:24⅘, 0:48⅘, 1:14⅘, 1:40, 1:46⅗.

Ind.	Starters.	Wt.	P.P.	St.	¼	½	¾	Str.	Fin.	Jockeys.	O.	H.	Cl.	Pl.	Sh.
8272³	Host	112	1	3	3	3	2^{hd}	1^1	1½	McAtee	5-2	13-5	13-5	1-2	Out
8310	Sageboys	126	3	1	2^2	2^2	1½	$2^{1½}$	2½	Bejsh'k	4-5	1	1	1-4	Out
8276	Turf Writer	112	2	2	1^{hd}	1^{hd}	3	3	3	E.K'dy	5-2	13-5	11-5	2-5	Out

Host broke well, was rated off the early pace, came around the field in the stretch and, taking the lead, won easily. Sageboys was under stout restraint and quit badly when let down. Turf Writer had good speed for seven furlongs, then weakened.

Owners—1, A. W. Wentzel; 2, R. Spreckels; 3, T. M. Cassidy.

8329 SIXTH RACE—Purse $1,000; allowances; 2-year-olds; five furlongs. Start good; won driving; place same. Winner, ch. c., by Whisk Broom II—Miss Cameo. Trainer, F. E. Brown. Time—1:00.

Ind.	Starters.	Wt.	P.P.	St.	¼	Str.	Fin.	Jockeys.	O.	H.	Cl.	Pl.	Sh.
(8065)	Bud Broom	116	8	3	$2^{1½}$	2½	1^1	Coltiletti	6	6	4	8-5	4-5
8292	*Broad Me'dows	113	9	1	1½	1½	2½	Legere	5	6	4	8-5	4-5
8262	Chalice	110	4	6	4½	3^5	3^3	Lyons	5	7	6	5-2	6-5
8292³	Betty Beau	110	2	4	5^2	4^1	4½	E.Kenn'dy	3	7-2	10-5	6-5	1-2
8258³	Sweep Pie	113	11	9	6^1	5^2	5^8	Collins	30	40	40	15	8
(8284)	Martis	113	7	2	3^2	6^1	6½	M.G'ner	7-2	4	7-2	7-5	3-5
8085	Dunsany	110	3	10	8^1	7^1	7½	Burke	15	15	12	5	5-2
8304²	Mad Hattie	110	10	8	7½	8½	8^1	Walls	10	10	10	4	2
8274	Chlo Boy	113	1	5	9^1	9^2	9^1	Maiben	12	15	15	6	3
6083	Keep On	107	6	7	10^3	10^3	10^3	Schenk	10	10	10	4	2
—	Golden Urn	110	5	11	11	11	11	Kelsay	50	60	60	30	15

*Disqualified.

Bud Broom worked his way up and, closing gamely, won going away. Broad Meadows broke fast, swerved over to the rail, piling up the field, and in the stretch interfered with Martis, for which he was disqualified. Chalice broke in a tangle and was weakly ridden. Betty Beau suffered interference. Martis was knocked back.

Owners—1, F. E. Brown; 2, E. R. Bradley; 3, Mrs. R. C. Winmill; 4, T. J. Beauchamp; 5, Good Time Stable; 6, W. Schuttler; 7, Mr. Pembroke; 8, Sage Stable; 9, Loma Stable; 10, W. R. Coe; 11, Dorwood Stable.

8330 SEVENTH RACE—Purse $1,000; claiming; 3-year-olds and upward; six and a half furlongs. Start good; won easily; place same. Winner, ch. f., 3, by Chatterton—Blaze o' Gold. Trainer, W. A. Rosen. Time—0:23⅘, 0:47⅘, 1:13⅘, 1:19⅘.

Ind.	Starters.	Wt.	P.P.	St.	¼	½	¾	Str.	Fin.	Jockeys.	O.	H.	Cl.	Pl.	Sh.
8302²	Chattah'chee	112	13	1	1^3	1^3	1^3	1^4	1^4	M.G'ner	5-2	3	11-5	4-5	2-5
8275	Sam Sweeney	106	9	2	2^2	2½	2^2	2^3	$2^{1½}$	E.K'n'dy	10	10	5	2	1
8317²	Peter	110	8	3	7^1	4^2	4^2	4^2	3^1	Colt'tl	11-5	3	13-5	6-5	1-2
8275	Honeyco	107	14	4	3^8	3^3	3^2	3½	4^{hd}	Watters	30	40	40	20	10
8163	Paula L.	107	2	9	10^1	$6^{1½}$	6^3	5^1	5^8	Wholey	15	25	25	10	5
8281	Alayer	113	1	5	4½	5^2	5^1	6^1	6^1	Burke	13	20	20	8	4
8307	Fatigue	113	5	15	9½	8^2	8^4	7½	7^{hd}	Elston	13	15	13	6	3
8285	Green Flag	110	4	14	15	13^1	9½	8½	8½	Bullman	50	60	60	30	15
8071	Zest	115	10	7	6^1	7^1	7^2	9½	9½	Catrone	8	8	8	3	8-5
6717	Princess Nona	117	7	13	11½	11½	11^1	12^1	10^2	Lyons	30	40	40	20	10
8207	Saratoga	115	11	11	14^2	14^2	14^2	10^1	11^1	McCoy	20	20	20	8	4
8307	Lynnhaven	108	8	6	5½	9½	10½	11½	12^1	Eaby	30	30	30	10	5
8293³	The Dipper	115	12	10	12^1	12^1	13^1	13^1	13^1	Richards	6	7	7	5-2	7-5
8297	Hawk God	115	6	8	$8^{1½}$	10^1	12^1	14^1	14^8	Malley	50	50	50	25	12
8299	Pontchardon	114	15	12	13^1	15	15	15	15	J.McTag.	50	50	50	25	10

Scratched—Chester and Elder Blossom.

Chattahoochee got away flying, opened a wide lead and won galloping. Sam Sweeney ran a good race. Peter closed a big gap.

Owners—1, W. A. Rosen; 2, Mrs. M. Segal; 3, B. B. Stable; 4, A. F. Goodwin; 5, F. J. Kearns; 6, Rosedale Stable; 7, Mrs. S. Bennett; 8, F. A. Callahan; 9, Canyon Stable; 10, Mrs. J. D. Misick; 11, Mrs. J. F. Richardson; 12, Mrs. J. Sciaccaluga; 13, M. E. Carroll; 14, I. Amberman; 15, Miss Mary Hart.

Havre De Grace Entries.

By The Associated Press.

FIRST RACE—The Young Maryland Handicap; purse $1,800; 2-year-olds; Maryland bred; six furlongs.
aThunder Lark...105 | Rocket Glare 108
bKilrush ....105 | aRed Briar 118
Scared O'Nothin..110 | bAxis 101
Kitty Marie........102
aH. G. Bedwell entry. bH. P. Whitney entry.

SECOND RACE—Purse $1,300; maiden 2-year-olds; colts and geldings; six furlongs.
Joe Teddy ....115 | Etouardo 115
aFlyer ....115 | Picador 115
Motor Chief ....115 | Zahn 115
Yankee Doodle .....115 | bSkirl 115
Peeping Tom ....115 | Rincon 115
Geronimo ....115 | Kings Crier 115
Culloden ....115 | Armageddon 115
aKuskogee ....115 | bFrumper 115
aAudley Farm Stable entry. bH. P. Whitney entry.

THIRD RACE—Purse $1,300; claiming; 3-year-olds and upward; six furlongs.
*Torra Nova.......112 | Yosan 100
*Isostasy ....112 | Flaneur 117
High Player ....112 | Roumis 112
Good Shepherd ....112 | Fakir 112
Highland Fling ....109 | Joy Rock 112
*Crasher ....112 | *Torrence 100
Broadmoor ....117 | Abington 112
Wrench ....112 | *Manager Evers.....107
Knock Any ....117 | *Iraq 112
Gilded Youth ......112 | Final 112

FOURTH RACE—The Perryville; purse $1,400; 3-year-olds and upward; one mile and seventy yards.
Reform ....104 | aLieuten't Russell..105
Sweet Genevieve...100 | Russet 103
Lisa ....104 | Friar Cliff 103
aPassing By ....102 | Tinita 103
aAudley Farm entry.

FIFTH RACE—Purse $1,300; claiming; 3-year-olds and upward; one mile and a sixteenth.
*Tamina ....110 | Reigh Burn 108
*Fire Opal ....105 | *Thestylis 108
Sanford ....113 | *Cogwheel 108
*Fair Bill ....106 | Battle Ax 111
Prickly Heat ....115 | Single Step 108
*Ruby Keller ....115 | Rejuvenation 115

SIXTH RACE—Purse $1,300; claiming; 3-year-olds and upward; one mile and a furlong.
*Vernon ....111 | *Horologe 108
Intrepid ....113 | *Can'n Applejack..108
*Wrack Maid ....105 | *Ondora 105
Battle Shot ....113 | Back Rope 113
Acme ....108 | Nancy Byrd 102
Happy Jack ....113 | Overlook 108
*San De Oro ....103 | *Whip Cracker 103
*Troll ....106 | Fire Chief 113
Handys Bend ....113 | *Blue Flag 103
Highland Daisy.....110

SEVENTH RACE—Purse $1,300; claiming; 3-year-olds and upward; one mile.
Royal Charge ......116 | Lucy Ann 108
*Ruban Rouge .....111 | Pygmalion 108
Bill Hare ....113 | Elizabeth S..........105
Open Hand ....113 | *Resourceful 108
*Brahman ....108 | *Rock Candy 108
Shadow Dale ....113 | *Nellie Ballot 100
*Cupid's Dart......105 | *Indra 105
*John W. Weber..108 | *Golden Lux 108
*Fair Lark ....103 | Highland Chief 115
*Valentino 108
*Apprentice allowance claimed.
Weather clear; track fast.

Woodbine Entries.

By The Associated Press.

FIRST RACE—The Rallywood Plate; $1,200 added; claiming; 2-year-olds; five and a half furlongs.
Patsy Lewis ....109 | Sweet Annette....105
Queen Gorin ....100 | Lady Seth.........*114
Love Arrow ....107 | Dreamtime 107
Fair Vagary ....105 | Gourdin 103
Federal Reserve...112 | Honest Boy 105
Air Port ....*100 | Phil Ruth 105
Moden ....107 | Love's Token 102
Dogstar ....*108 | Clifton's Maid 109
Branch ....109 | Temps D'Amour...117

SECOND RACE—The Sefton Steeplechase; $2,000 added; claiming; 3-year-olds and upward; two miles.
South Hamilton...135 | Vocalian 151
Ace of Diamonds.130 | Rocking Horse....145
Lizard ....153 | Jingle 150
Red Indian ....148 | Crow Falloch.....144
Winoya 150

THIRD RACE—The Desmond Plate; first division; $1,200 added; claiming; 3-year-olds and upward, foaled in Canada; one mile and a sixteenth.
Forecast II........112 | Span 103
Bianco ....*107 | Ferry of Fate......112
Jehu ....105 | Master Bobbie....*100
Soteria ....109 | Plaguer 112
Tipsy 109

FOURTH RACE—The Stockton Plate; $1,200 added; claiming; 2-year-olds; five and a half furlongs.
Mashka ....107 | Brown Thistle 110
Merrily ....105 | Companion 107
Fair Fortune ....95 | River Forest 112
Royal Sable ....108 | Fire Girl 118
Phil R. ....100 | Peace Rock 95

FIFTH RACE—The North Countree Handicap; $1,500 added; all ages; six furlongs.
aCupboard ....97 | aLommern 103
Table Talk ....114 | bContemplate 120
Pennant Lass.......112 | bFrench Lass 102
aSeagram Stable entry. b—H. C. Hatch entry.

SIXTH RACE—The Desmond Plate; second division; $1,200 added; claiming; 3-year-olds and upward; one mile and a sixteenth.
Nature's Darling..109 | Marie Galety 109
Wee Toddler II....105 | Merry Mount 109
Meteor Sparks.....105 | Lord Cardigan.....102
Sea Kale ....105 | Postville 102
Willindon ....109 | Fair Oil *107

SEVENTH RACE—The Sledmere Plate; $1,200 added; claiming; 3-year-olds and upward; one mile and a furlong.
Chairman ....102 | Plain Dealer 107
Hyflux ....97 | Jimmy Brown 102
Amen Ra.............113 | Carlino 102
Miss Maryland.....*105 | Wand, Minstrel....110
Trojis ....107 | Miss Galety 2d...*92

Fifteen Leading Jockeys.

New York Mounts Only.

L. McAtee	210	44	44	28	94
L. Fator	176	42	24	20	90
M. Garner	214	41	31	24	118
E. Kennedy	210	36	32	32	110
J. H. Burke	205	32	25	34	114
R. Workman	153	28	29	16	80
D. Brice	162	28	22	19	93
W. Garner	167	28	28	29	84
W. Kelsay	141	24	26	16	75
A. Robertson	229	23	30	26	150
L. Hale	147	21	20	12	94
G. Rose	228	21	20	20	167
J. Maiben	110	18	15	11	66
W. Barrett	116	18	14	15	73
G. Fields	190	15	26	18	131

SWEET SENTIMENT TAKES GREY STAKES

Beats Spearhead by Length and Half to Give Seagram Stable Triple at Woodbine.

JOLLY PAL FINISHES THIRD

Peto, New York Horse, Home Fifth in $5,000 Added Race—Tuberose and Fred Parker Win.

TORONTO, Sept. 26 (Canadian Press)—Sweet Sentiment, carrying the black and yellow of the Seagram Stable, won the twenty-first running of the famous Grey Stakes, $5,000 added, Canada's richest prize for 2-year-olds, today from a large field at Woodbine. A length and a half back was a Canadian bred, Spearhead, owned by the Tedlu Stable, with Jolly Pal third, a length behind, and Fair Orb fourth. The winner ran the mile in 1:40 4-5.

This was the third victory of the day for the Seagram Stable, which also won with Tuberose and Fred Parker.

After a short delay Starter Cassidy sent the field of eleven away to a good start. Vacillate and Sweet Sentiment showed the way to the first turn, where Abel took hold of his mount, rating her down the backstretch in second place. When they had gone half a mile, Abel sent the winner after Vacillate, passed the latter at the three-eighths pole and, after turning into the stretch, sat down and gave a fine exhibition of hand riding.

Peto, the New York horse which carried top weight of the party, broke quickly, was allowed to drop far back and made his challenge on the backstretch, but could never get further up than fifth.

The summaries:

FIRST RACE—The Priam Plate; first division; $1,200 added; claiming; 3-year-olds and upward; six furlongs.
Tuberose, 101....(McGinnis) 7.50 3.70 3.10
Maurice, 110.......(Mooney) .. 4.25 4.80
Voyage, 105........(Corbett) 14.00
Time—1:14 1-5. Supawna, Care Free, Daisy Fair, Lady McNeill, Hoity Toity and Madam Beach also ran.

SECOND RACE—The Stockbridge Plate Steeplechase; $1,200 added; 3-year-olds and upward; two miles.
Melita 2d, 145....(Mahoney) 9.90 7.50 6.15
Primed, 144.....(Blackburn) .. 9.80 5.85
Huette, 145........(Neander) 3.15
Time—4:01 1-5. aDarco, Red Indian, aHigh Class, Malthus and Fathallah also ran.
a John Bosley Jr. entry.

THIRD RACE—Purse $1,200 added; maidens; all ages; one mile and seventy yards.
Fred Parker, 117.....(Abel) 5.30 3.30 2.75
Water Fowl, 105..(Leonard) .. 6.05 3.80
Betsy Jayne, 117.(Townrow) 3.35
Time—1:46 4-5. Carey, Workless, Son of Light, Rosswin, Wee Baloo, Rose Lady, Tiller, Dr. J. P. O'Connell and Love's Orb also ran.

FOURTH RACE—The Coventry Steeplechase Handicap; $2,000 added; claiming; 4-year-olds and upward; two miles.
Barleycorn, 148 .....(Byers) 6.20 2.95 out
Byron, 149 ....(Collins) .. 3.10 out
Vocalian, 146 ....(Veitch) .. .. out
Time—4:02 1-5.

FIFTH RACE—The Grey Handicap; $5,000 added; 2-year-olds; one mile.
Sweet Sentiment, 106..(Abel) 6.70 3.45 3.05
Spearhead, 107...(Kurtsinger) .. 8.60 5.70
Jolly Pal, 100.....(H. Fisher) 5.85
Time—1:40 4-5. Fair Orb, Wacket, Babble, Peto, aBannerette, Vacillate, aPlay Ball and Wrackster also ran.
aSage Stable Mount Royal Stable entry.

SIXTH RACE — The Priam Plate; second division; $1,200 added; 3-year-olds and upward; six furlongs.
Pipestem, 106 .....(Townrow) 25.00 14.20 7.90
Johnny Agee, 101...(Harper) .. 7.30 4.95
Storm S., 107..(Quackenbush) 5.10
Time—1:13 2-5. Rhapsody Ann, Keith, Saratoga Maje, Taudlane, Charley J. S. and Belmona also ran.

SEVENTH RACE—The Westminster Plate; $1,500 added; claiming; handicap; all ages; one mile and a sixteenth.
Backbone, 118 ....(Abel) 5.15 3.90 2.50
Clear Sky, 113.......(Little) .. 4.10 2.40
aGrier of Spain, 102...(Horn) 2.45
Time—1:46 3-5. aBillycock, Strongheart, Mart Malone and Toreador II also ran.
aDattner and J. Bosley Jr. entry.
Weather cloudy; track fast.

OX RIDGE WINS POLO CUP.

Takes Challenge Trophy by Beating Sand Hill, 10 to 9.

Special to The New York Times.

NEW CANAAN, Conn., Sept. 26.—The Ox Ridge polo team defeated the Sand Hill poloists of Pinehurst, N. C., 10 to 9, to win the Sand Hill Challenge Cup today.

The line-up:

Ox Ridge (10).	Sand Hill (9).
1—W. Ziegler Jr.	1—J. M. Potts
2—W. Bulkley	2—J. J. Farrell
3—A. Hurd	3—W. V. Slocock
Back—J. H. Lapham	Back—M. J. Quigley

Goals—Ox Ridge: Zeigler 3, Bulkley 3, Cavanaugh 2, Hurd, Lapham. Sand Hill: Potts 3, J. J. Farrell 3, Quigley 1. Handicap 2. Substitutions—Ox Ridge: G. Cavanaugh for A. Hurd. Referee—C. Corner.

PAUL REVERE FIRST, PAYING $230 FOR $2

Leads Field Home by 4 Lengths After Being Last to Leave Barrier at Chicago Track.

HERETIZ SHOWS THE WAY

Takes the Geneva Purse for 2d in Row—Tombereau Second and Lightning Jones Next.

CHICAGO, Sept. 26 (AP).—Bartelstein & Unna's bay filly Heretiz raced home a winer in the Geneva purse, an allowance affair over the five and one-half furlongs distance for 2-year-olds and up, the feature at Lincoln Fields today. This victory made it two straight for Heretiz.

Tombereau, from Sylvester Peabody's stable, was second and Lightning Jones was third. The event carried a value of $1,000 to the winner and was run in 1:06 1-5.

After a long delay at the post they were off to a good start. Tombereau went into a long early lead, but Heretiz, outpaced early, moved up fast entering the stretch and passing the leader drew out to win easily by two lengths.

In the fourth race Paul Revere, racing under the colors of J. Reelan, and paying $230.34 for $2 to win, $90.04 for a place and $27.98 to show, led his field home by four lengths after being last to leave the barrier. Champ de Mars, the favorite, finished sixth.

The summaries:

FIRST RACE—Purse $1,200; claiming; 3-year-olds and upward; seven furlongs.
Brilliante, 100......(Knight) 5.90 3.96 3.34
Watch On, 107....(Rideont) 8.66 5.50
Corinne Star, 104....(Neal) 2.98
Time—1:26. Her Answer, Bogan, Frances Rock, Lankin, Clyde C., Duck It, Evelyn L., Hailstorm and Brockwry also ran.

SECOND RACE—Purse $1,200; claiming; maiden 2-year-olds; one mile and a sixteenth.
Flying Express, 110.(Greco) 6.46 3.26 2.38
Glycine, 115 .....(Parmalee) 3.44 2.74
Wild Olive, 115......(Woolf) 2.62
Time—1:55. Clark King, Sweet Chance, Kelly's Pride, Bonnie East and Royal Bells also ran.

THIRD RACE—Purse $1,300; claiming; 3-year-olds and upward; one mile and a sixteenth.
Pat Field, 109........(Neal) 6.74 3.40 2.98
Lieut. Seth, 111..(Morrison) 4.04 3.86
Rocky Way, 103.......(May) 8.62
Time—1:48 1-5. Hazel Denson, Button, Star Forward, Maid of the Storm, Majeste and Clearing House also ran.

FOURTH RACE—Purse $1,200; claiming; 3-year-olds and upward; seven furlongs.
Paul Revere, 108 (Morrison) 230.34 90.04 27.98
Roycrofter, 112..(Parmelee) 8.94 6.12
Sweepnet, 109.....(Knight) 6.08
Time—1:26 4-5. Champ de Mars, Colonel Seth, Aunt Maytle, Ephesian, Ritter, Merrick and Ethel Sherlock also ran.

FIFTH RACE—The Geneva; purse $1,300; 2-year-olds; five and a half furlongs.
Heretiz, 107 .....(Parmelee) 4.04 2.78 2.10
Tombereau, 107......(Meyer) 3.06 2.50
Lightning Jones, 115, (Laidley) 2.44
Time—1:06 1-5. Take Off and Dr. Bidencope also ran.

SIXTH RACE—Purse $1,300; claiming; 3-year-olds and upward; one mile and a sixteenth.
Participate, 111...(L. Jones) 5.48 4.26 3.20
Sarection, 11 .....(Halbert) 13.38 8.93
Bride, 106 ....(Greco) 4.72
Time—1:47 3-5. Inca, Forenbec, Nama, By George, Laddie Go, Mollie Dear and Neptunis also ran.

SEVENTH RACE—Purse $1,300; claiming; 3-year-olds and upward; one mile and a sixteenth.
Firth of Tay, 114..(Knight) 10.40 5.04 4.28
Cartoon 106............(May) 3.98 2.82
Miss Kernel, 100..(Hanauer) 15.90
Time—1:47. Three D's, John T. D., Panama, Haymaker and Azov also ran.
Weather cloudy; track good.

Aqueduct Entries.

FIRST RACE—Claiming; 2-year-olds; six furlongs.
(8288)†Apt ....110 | 8282 Scot Free....115
8251*Marie S. ......112 | 8288 Jar 115
8288 Woody L'g..115 | 8298 Dabster 115
8245*Zevlette ....112 | 8251 Star White..112
8312*Was'n Rose.112 | 8294 Chatter An'.117
8288 Athos ....115 | 8270 Rod Rack....113
8282 Lucky Man..115

SECOND RACE—The Melville Handicap; all ages; six and a half furlongs.
8283 Chatford ....121 | 8291³Mordine 125
8329 Mad Hattie..105 | 8316³March Hare.115
8266 Ramoneur ...126

THIRD RACE—Conditions; maidens; all ages; one mile.
8267 Spinach .....103 | 8309 Jodhpur 103
8310 Sir Francis.115 | 8228³Griffin 115
8241 Brown Rose.112 | 8310 Moscado 115
5088³Jesirah 112

FOURTH RACE—The Yaphank Claiming Handicap; 3-year-olds and upward; one mile.
8314 Wood God ..118 | (8291)*Stupen's ..109
8291 Scot's Grey.105 | 8291 Cadilla 107
8290 Juggler ......119 | 8272 Sunny Saint.112

FIFTH RACE—Conditions; maiden 2-year-olds; five furlongs.
8227 Chickweed ..117 | 8223 Swarm 120
8290 Red M'tain.120 | 8306 Iago 120
6067 Subchaser ..120 | 8089 Rolling On...117
8048 Maybe ....120 | 8292 Quick Step...120
8298 Argonaut ....120 | 8267 Maya 120
8304³Bobbles ....117 | 8262 Fairflight 117
7089³Wu ....120 | 8257³Sunny Morn.120
6935 Neshaminy ..117 | 8132 Isolt 117
8315 Sun Falcon.120 | 8298³Rumor 120
—— Acacia ....117 | 8298 Dacite 120

SIXTH RACE—Claiming; 3-year-olds and upward; one mile and a sixteenth.
8285†Pop Bell....111 | 8323†Toma'k 4th.111
8281†Stage Str'k..115 | (8311)†Tip'ary 2d.110
8311†Carloman ...115
*Five pounds allowance claimed.
†Seven pounds allowance claimed.
Weather partly cloudy; track fast.

Golf Clothes

designed with an eye on Fall weather and an eye on par

COME to Spalding's and get the clothes you need for the fall campaign...golf clothes snug enough for the crispest day Fall can muster...clothes designed by Spalding so they'll never hamper a movement or cramp a swing!

GOLF caps, in this Spalding style, were in high favor with the smartly turned-out Amateurs at Pebble Beach. Fine, imported fabrics. Carefully styled. Nicely finished. $3

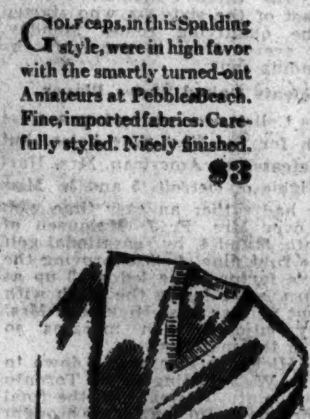

THE most popular sweater style of the U. S. Amateur at Pebble Beach, was a pull-over with pockets and a rather deep V-neck. Spalding features this style in the popular plain colors and small patterns. Imported materials. $10 to $25

SPALDING imported golf hose features the solid colors and pastel shades seen at Pebble Beach, together with the smartest of the new patterns. In good fall weights. Specially priced at $3.50 to $7.50

A. G. Spalding & Bros.
518 Fifth Ave. (at 43rd)
105 Nassau St. (above Fulton)

MEN'S SHOP

THE man who smokes three or more cigars a day is usually an Admiration smoker.

Mild, mellow, cool—the cigar he smokes must have these outstanding qualities!

Admirations are mild and mellow because their fillers are 100% Havana tobacco which has been aged a full year; they are cool because they are correctly made by skillful hands.

MILD and MELLOW

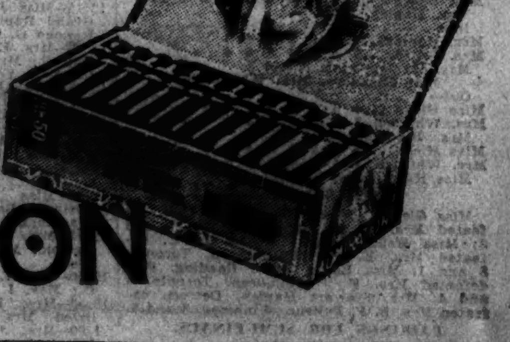

"The Cigar that Wins"

ADMIRATION

Harvard Eleven Looms as Most Formidable of Horween Regime

FINE FUTURE SEEN FOR HARVARD TEAM

Seven Regulars Return From Last Year and Are Joined by Strong Reserves.

PASSING ATTACK IN USE

Potter, 200-Pound Fullback, Throws Long and Accurate Aerials—Putnam at Quarter Again.

This is the seventeenth of a series of articles on Eastern football teams and their prospects for the season.

By ALLISON DANZIG.

Special to The New York Times.

CAMBRIDGE, Mass., Sept. 26.—The horseshoe that was Soldiers' Field has now become a bowl with the erection of a permanent addition to the Harvard Stadium, but for the peace of mind of the superstitious let it be said that there is every indication that the Crimson football team this year will need no horseshoes or any other lucky omens to help it through a successful season.

Unless appearances are deceiving, the eleven that Arnold Horween is building with the assistance of Eddie Casey, Duke Dunne, Charlie Hubbard, Vic Kennard, Eddie Bradford and Jimmy Knox, should be the best that the young Chicagoan has turned out since he was called to the helm here in 1926.

It is understood that Horween intends to retire as head coach this year, but he may find it difficult to persuade Bill Bingham to relieve him of the reins if the machine that he is fashioning realizes its splendid potentialities during the next two months.

Reason for Optimism.

With seven men left of the eleven that started against Yale last November, with ample replacements from the seasoned reserves of that team and from Eddie Casey's strong freshman outfit, and with fewer men lost through scholastic deficiencies than have become ineligible in years, Harvard has sufficient reason for taking an optimistic outlook on the season.

True, she lost two high-class backs in French and Guammaccio, who formed a brilliant lateral passing combination. True, also, she is without the services of the giant tackle Tim Clark, and one of her best ends, Pickard; but as valuable as were these four men, their absence has created no stringency. The Crimson has a wealth of backs and at least three experienced wings in Dick O'Connell, Jim Douglas and Sam Burns, while Foster Davis, who saw a lot of service as understudy to Captain Barrett and Clark, is filling the vacancy at tackle in satisfactory style.

In all other positions in the line-up the same men are to be found who were doing regular duty last year. Barrett is at tackle, Ben Tickner at centre and Bill Tickner and John (Pie) Trainer at the guards. The Harvard line was no paper hoop in 1928 and it should be tougher to get through it this year.

What the Crimson lacked more than anything else on the attack last year was an overhead game. Whether it is due in part to the presence of Eddie Casey on the coaching staff or not, Harvard is using the pass a great deal better, in scrimmage at least, now, and her greater strength in this department should add to the effectiveness of her running attack.

Is an Accurate Passer.

In Joe Potter, the powerful 200-pound fullback, who won his spurs as a sophomore in 1927, Horween has a beautiful passer, who can put the ball into the hands of an end at almost any distance. Eliot Putnam, the veteran quarterback, and Batchelder, another experienced back, are also good passers, and the fact that Potter and Putnam are both kickers adds to the worries and quandary of the opposition when they go back in punt formation.

In addition to these backs, there are Wallace Harper, one of the biggest men in the attack last year and a strong defensive back; Tom Mason and Arthur Huguley, both seasoned men of ability; Eddie Mays, a brilliant find from last year's freshman team, whose shifty running and use of the cut-back have won the favor of the coaches; Barry Wood Jr., captain and quarterback of the freshman team and one of the most versatile athletes here, of whom much is expected, and Charles Downes, who is another broken field artist.

Besides these, the list of talented carriers includes Tom Gilligan, who stood out vividly early in the season last year; Wetmore and Fullam, who were ineligible in 1928; Bernie White and Francis Gilligan, sophomores; Arthur Devens and Roger Gleason, a left-handed kicker and passer.

Those in the Line.

The experienced line material includes, in addition to those named above, Harding, Ogden and Baldwin, ends; Movius, tackle, and Gildea and Richards, centres. The freshman team sent up Moushegian, Record and Briggs, ends; Kuehn, a particularly good prospect, and Faxon, tackles; Ginman and Myerson, guards, and Cunningham, who is highly thought of, centre.

Others from last year are Talbot and Newhart, guards, and Levin, tackle, while Waterman and Truden, guards, and Upton Warner and Lewis, tackles, have been promoted from last year's second squad.

The schedule:

Oct. 5, Bates; 12, New Hampshire; 19, Amy; 26, Dartmouth.
Nov. 2, Fleisher's Michigan at Ann Arbor; 16, Holy Cross; 23, Yale.

EASY WORK FOR HARVARD.

Horween Devotes Day to Individual Drill and Blackboard Talk.

Special to The New York Times.

CAMBRIDGE, Mass., Sept. 26.—The Harvard coaches today considered it too warm to put their players through any scrimmaging. The linemen worked without jerseys or pads and the backs were stripped to running togs.

Under these conditions there was, of course, no contact work, but the coaches devoted the long session to individual instruction on position play. Coach Horween had a blackline plays and then send skeleton board on the field, continuing to outelevens through them.

Times Wide World Photo.

RUTGERS FOOTBALL SQUAD SCRIMMAGING IN PREPARATION FOR OPENING GAME TOMORROW.

ARMY-NAVY DISPUTE LEFT TO ACADEMIES

Washington Department Heads Will Not Compel Resumption of Athletics, Good States.

WASHINGTON, Sept. 26 (AP).—Secretary Good and Secretary Adams do not intend to force the Naval Academy at Annapolis and the Military Academy at West Point to resume athletic relations.

The War Department head said today he and Secretary Adams had discussed at several conferences the possibility of the two institutions resuming their annual football game. They decided, he added, that they would be glad to help the academies work out a plan to resume athletic relations that were suitable to them, but that they would not compel the institutions to hold athletic contests if a suitable arrangement had not been reached by them.

Other News of Sports On Next Two Pages

TWO DOLLARS
NINETY-FIVE CENTS

In fine quality and style an Adam Hat compares favorably with hats priced higher. Only the Adam price is a miracle in the hat trade. $2.95

ADAM HATS 28 Stores

YALE GETS LECTURE AND LIGHT PRACTICE

Squad Has Respite From Hard Work Due to Heat and Heavy Drills of Past Few Days.

PUNTING SESSION HELD

Coach Stevens Directs Workout of Back Field—150 Report for Freshman Eleven.

Special to The New York Times.

NEW HAVEN, Sept. 26.—Yale football regulars were today excused from scrimmaging because of the heat and because of exacting scrimmage practice on six of the past seven days. The coaches divided the two hours spent on Anthony Thompson Field in signal rehearsal, fundamentals and a long punting practice by half a dozen back field candidates.

The varsity received a lecture on the showing made against the scrubs yesterday. The defensive technique of the regulars was sharply criticized.

Coach Mal Stevens took charge of the back field candidates; Adam Walsh, Bill Webster and Century Milstead the rush line from tackle to tackle, and Charley Cornerford of the ends. The back field was shifted and tentative line-ups were tried. The short scrimmage between the substitutes and the scrubs finished the drill.

Coach Pat Osbourne of the freshmen reported 150 candidates for the 1933 team. Its schedule was tonight announced as follows:

Oct. 12, Andover Academy; 19, Exeter, at Exeter; 26, Hebron (Maine) Academy.
Nov. 2, Roxbury School of Cheshire; 9, Princeton Freshmen; 16, Harvard Freshmen, at Cambridge.

EDWARDS RE-ELECTED CAPTAIN AT BROWN

Regains Honor Which He Lost on Technicality—Squad Holds Dummy Scrimmage.

Special to The New York Times.

PROVIDENCE, R. I., Sept. 26.—C. H. (Bud) Edwards of Chicago, veteran halfback, today was re-elected captain of the Brown football team. He was originally named for the honor last Winter, but lost it in the Spring because of a technicality. Another election was necessary following his reinstatement. Twelve letter men voted.

Today's workout was rather light. Feeling satisfied that the squad is ready for the opening game with Springfield, Coach Tuss McLaughry took the opportunity to polish off the rough edges. He ordered a dummy scrimmage and had the players going through all their assignments at a slow pace.

Following the drill, McLaughry announced that he had decided to start his first team with two exceptions. Dave Edes, brother of Curly, a Bruin star two seasons ago, is now slated to team up with Captain Edwards as halfback, and Walter Wentworth appears certain to hold down a guard berth in place of Paul Babcock.

Ernest Hapgood of Newton, who won his letter as a substitute last year, today reported that he suffered a fractured rib in yesterday's workout, and accordingly will be on the sidelines along with Ling Fogarty, Joe Mahood, Charlie Brown and Oscar Schneider.

MACALUSO, COLGATE, HURT.

Fullback Has Leg Ailment and Probably Will Not Play Tomorrow.

Special to The New York Times.

HAMILTON, N. Y., Sept. 26.—Leonard Macaluso, 210-pound Colgate fullback, is probably lost to his team for the opening game with St. Lawrence Saturday as a result of a leg infection that has confined him to the infirmary for three days. Playing in his stead today was Johnny Litster.

The workout was the lightest in the last fortnight. Stramiello and Abruzzino again played at the two wing positions.

Football Games Today.

	1928 Scores.	
New York State.		
Alfred vs. Hamilton at Alfred	0	14
Southern States.		
Maryville vs. Tennessee Wesleyan at Maryville	6	13
Memphis Teachers vs. Sunflower at Memphis	19	0
Tuskegee vs. Knoxville at Tuskegee	0	0
Middle Western States.		
Simpson vs. South Dakota Mines at Chadron	12	0
Springfield vs. McKendree at Springfield	25	0
Concordia vs. Bethel at Sterling	25	0
Southwestern States.		
Austin vs. Durant at Sherman	6	0
Hendrix vs. Harding at Conway	No Game.	
Jonesboro vs. Will Mayfield at Jonesboro	18	21
Magnolia vs. Ouachita at Hope	No Game.	
Occidental vs. Arizona at Pasadena	No Game.	
Sam Houston vs. Lon Morris at Huntsville	No Game.	
San Marcos vs. Austin at San Marcos	20	0
Coast States.		
Fresno vs. California Teachers at Fresno	No Game.	

Rutgers Displays a Strong Defense Against Aerials in Scrimmage With Scrubs

Special to The New York Times.

NEW BRUNSWICK, N. J., Sept. 26.—The Rutgers jayvees failed to make any headway against the varsity via the aerial route in today's scrimmage. Coach Rockafeller has not decided whether he will use Horton as guard or halfback, as he filled both positions equally well. Mazzei, George Cronin and Bilderback also worked to advantage in the back field.

Captain Crowl at centre was too much of a barrier for the jayvees, stopping practically every thrust at the line. He also intercepted a pass behind his own goal.

Grossman went through an intensive tackling session and averaged 50 yards on his punts in the kicking drill. The session closed with signal drills for the three teams.

PRINCETON HOLDS FIRST SCRIMMAGE

Coach Roper Sends Two Tiger Elevens Into Action During 20-Minute Session.

SEVERAL SHIFTS ARE MADE

Blackistone Returns to Centre While Yeckley Gets Flank Post—Gahagan at Tackle.

Special to The New York Times.

PRINCETON, N. J., Sept. 26.—The first scrimmage by the Princeton football squad was held today, Coach Roper sending his charges through a twenty-minute session. Bill Yeckley, who has been holding down the centre assignment, was suddenly shifted, and occupied a flank position in the line-up.

During the scrimmage every man on the squad saw action. With seven of his players still out, Coach Roper was forced to fill posts on the teams with comparatively few men. Frank Blackistone was returned to his former job at centre. Walt Gahagan, who tops the scales at more than 200, occupied the tackle assignment on the first team.

Dick Mestres was shifted from his usual position at guard and was pivot man for the second team. Jerry Van Schaick took over Mestres's place in the first line-up.

The first team, composed of Yeckley and Eyles at ends, Barfield and Gahagan at tackles, Moore and Van Schaick at guards, Blackistone at centre, and Carey, Nicholson, Reinmund and Lowry in the back field, was able to make little headway against the scrubs.

Pendergast and Langdon Lea were flank men on the second team, with George Cochran and John Rutherford at tackles. Nady Dunca and Sam Levine flanked Mestres at centre; George Bogar, sophomore, Heinie Dodge, Fred Wile and Bob Zundel took over the back field assignments.

A more intensive scrimmage is planned tomorrow with the return of Captain Whyte, Wittmer, Vogt, Bill Caldwell and Scarlett, who have been out since Monday.

SYRACUSE WORKOUTS STAGED IN DAYLIGHT

Coach Changes His Tactics in Preparing for Night Game Against Hobart Tomorrow.

Special to The New York Times.

SYRACUSE, N. Y., Sept. 26.—Head Coach Lew Andreas ordered light workouts for the Syracuse University football team this afternoon. On previous occasions this week the squad has had daily workouts late in the evening in preparation for the night football game Saturday against Hobart.

The Syracuse line-up is definitely established and the starting eleven will be as follows: Ellert and Lewis, ends; Noar and Newton, tackles; Vaness and Obst, guards; Berner, centre; Manning, quarterback; Stevens and Loucks, halfbacks; Sebo, fullback.

BROMBERG SLATED TO PLAY

Dartmouth Guard Expected to See Action Tomorrow.

Special to The New York Times.

HANOVER, N. H., Sept. 26.—The Dartmouth squad had an easy practice today. The main work consisted of patching up the defects that came to the notice of the coaches in yesterday's practice game. Bromberg, guard, and Ed O'Connor were back in the line-up today. Bromberg probably will see service in Saturday's game, but O'Connor's shoulder still bothers him and he probably will not be used except in an emergency.

W. AND J. SET FOR TEST.

Coaches Expect to Put Full Strength Against Ohio Northern.

Special to The New York Times.

WASHINGTON, Pa., Sept. 26.—Several members of the Washington and Jefferson gridiron squad are somewhat crippled but Coaches Amos and Ride expect to send their strongest team against Ohio Northern here Saturday. Ohio Northern has a heavy team and is expected to furnish stern opposition.

N. Y. U. EMPHASIZES SPEED IN WORKOUT

Coach Meehan Pleased With the Squad's Showing in Fast Practice Session.

15,000 EXPECTED AT GAME

Graduate Manager Predicts a Capacity Crowd at Ohio Field for Vermont Contest.

Speed was the keynote of yesterday's two-hour practice session of the New York University football squad at Ohio Field, in which the varsity squad of thirty-nine players and the freshman group were driven at a fast pace by Coach Chick Meehan, who expressed himself as pleased with the showing of the candidates.

Coach Meehan devoted much time to the correction of several flaws that were evident in Wednesday's severe scrimmage session and made efforts to polish up on fundamentals and plays which are to be used in Saturday's contest with the University of Vermont.

Blocking, passing and kicking plays were rehearsed, followed by a signal drill in which Meehan once more divided the squad into three teams. Beryl Follet, Charlie Jones, Herman La Mark and John O'Herin continued to perform on the Team A back field with Jerry Nemecek and Charlie Marshall, ends; Captain Leonard Grant and Ernest Concannon, tackles; Dave Myers and George Sargisson, guards, and Harry Schneider, centre, completing the eleven.

Graduate Manager Albert B. Nixon said yesterday that he expected the N. Y. U.-Vermont game would be played before a capacity crowd of 15,000 at Ohio Field, but a few tickets still could be secured at the Athletic Association offices at University Heights and Washington Square.

FORDHAM'S SQUAD PRACTICES PASSES

Cavanaugh Orders Drill in Forwards and Laterals and Is Pleased With Showing.

The expected scrimmage at Fordham Field was called off yesterday by Coach Cavanaugh because of the heat and in its place the Maroon mentor sent his charges through an hour's dummy scrimmage. The aerial game on which the Bronx team put so much reliance last season was the chief concern of the Fordham coaches, who had the squad running through formation after formation which resulted in forward passes.

Fisher, Bartos and Conway did the passing, while Tip Tobin, Adam Elcewicz and Jim Murphy were on the receiving end. Lateral passing received considerable attention, and the way in which the above-named men handled the play was commented on favorably by Major Cavanaugh, who intends to use this type of pass frequently this season.

Johnny Janis, who starred in Tuesday's workout by scoring two of the varsity's three touchdowns, continued with his impressive work in the drill, but he is not expected to play an entire game tomorrow against Westminster. Cavanaugh does not desire to take chances with his sophomore star, who has recovered only recently from a shoulder injury.

CORNELL HOLDS SCRIMMAGE

First Team Is Patched Up Due to Injuries to Regulars.

Special to The New York Times.

ITHACA, N. Y., Sept. 26.—The Cornell football squad wound up intensive drills for the opening game of the season against Clarkson Tech on Saturday with a first team patched up because of injuries to regulars.

A long scrimmage was given the squad by Coach Robie this afternoon, marked by the fact that Lang only Johnson in both combinations.

Swarthmore Uses Drexel Plays.

Special to The New York Times.

SWARTHMORE, Pa., Sept. 26.—Signal practice and dummy scrimmage, with the second team using Drexel plays, occupied the attention of the Swarthmore College squad today as the team prepared for the opening game with Drexel Institute here Saturday.

FOUR SOPHOMORES ON COLUMBIA TEAM

Van Voorhees, End; Weinstock and Nobeletti, Guards, to Start First Game.

HEWITT MAKES BACK FIELD

All 1928 Veterans Except Costigan, Who Has an Injured Foot, to Oppose Middlebury.

Four sophomores will be in Columbia's starting line-up against Middlebury tomorrow at Baker Field, according to the first-string team announced yesterday by Coach Crowley.

Stewart Van Voorhees will play left end, Ed Weinstock, left guard; Frank Nobeletti, right guard, and Ralph Hewitt, left halfback. These sophomores have been showing well all season and Crowley believes they are capable of holding regular positions. The assignments are not permanent, however, as Crowley stated that other candidates have been performing creditably and many see considerable action as the season progresses.

With the exception of Fritz Costigan, all of the veterans available from the 1928 team will start against Middlebury. Costigan is nursing an injured foot and probably will not play until next week. Art Hill, varsity reserve for the past two years, will take Costigan's place at right end.

The remainder of the team will line-up with Captain Bleecker and Tys, tackles; Campbell, centre; Lifflander, quarterback; Scott, right halfback, and Stanczyk, fullback.

Weinstock was transferred from tackle to guard early this week. Campbell's position at centre is not entirely safe, as Bill Barlow, reserve pivot man a year ago, has been pressing the veteran for the position.

Columbia resumed its single daily drill yesterday with the starting of classes. The heavy work in preparation for tomorrow's encounter was completed on Wednesday.

STIFF DEFENSIVE TEST FOR ARMY VARSITY

Aerial Attack Employed by Scrubs —Four New Linemen Get Thorough Trial.

Special to The New York Times.

WEST POINT, N. Y., Sept. 26.—Using the first string line and a second and third string back field, Army tried out a number of plays today with varying success. The first part of the practice session was devoted to further polishing up the attack, while during the latter part Coach Biff Jones placed the varsity team on the defensive for the first time this year.

Hillsinger, Miller, Suarez and Spengler, new linemen, bore the brunt of the attack as the scrubs directed play after play at them in an effort to disclose any possible weakness. Hillsinger, at right guard, was particularly successful in diagnosing and piling up plays.

Fletcher at right and on the scrubs, successively pulled down two long passes, one of which resulted in a forty-yard gain. Jones expects Boston University to use an aerial attack Saturday on every possible occasion and the varsity backs were kept busy covering scrub receivers. Lasar, former plebe centre, has made considerable progress and may play Saturday for a part of the game.

NAVY PRACTICES AERIALS.

Defensive and Offensive Formations Are Stressed in Workout.

Special to The New York Times.

ANNAPOLIS, Md., Sept. 26.—Today's football practice at the Naval Academy devoted largely to the forward pass and defense against the same play, indicated that there may be some changes in the starting line-up against Denison, as announced yesterday.

Captain Koepke did not get in the scrimmage, Westhofen taking his place. Crane was the only one of the first-string ends who did not get in the action, Beans, Moret and Syng being the finishers.

MIDDLEBURY ENROUTE HERE

Squad Will Hold Light Workout at Baker Field Today.

Special to The New York Times.

MIDDLEBURY, Vt., Sept. 26.—The Middlebury football squad left tonight for New York, where Columbia will be met Saturday.

Coach Beck sent his charges through a light workout to end the intensive training for the game. The eleven will hold a light drill on the Columbia field tomorrow.

Boats and Accessories.

CRUISER, BRIDGE DECK, 36-ft. SPEEDway engine, 75 h. p., 12 m. p. h., mahogany deck house and trim; bunks, refrigerator, &c.; sacrifice at immediate sale; Stanley Boatman $500; after 6 P. M. Prospect 10349.

NETTLETON SHOES

THE PATRICIAN
BOND STREET

The beauty of Bond Street lies in its utter simplicity of design. As we contemplate its lean and graceful lines, it strikes us that here is the perfect expression of the modern spirit that avoids frills and ostentation. Many of our best dressed customers start with Bond Street in selecting their Fall attire. We can make no better recommendation to men who have not as yet gleaned a first hand knowledge of the excellence of Nettleton Shoes. Bond Street is $15.

Weber and Heilbroner
CLOTHES · HATS · SHOES · HABERDASHERY

SHOES AT THESE STORES

24th and Broadway	Nassau and John	10 Cor'dt—179 Broadway
34th and Broadway	Nassau and Spruce	381 Fulton Street—Brooklyn
42nd and Madison	30 Broad	57th and Broadway

THE NEW YORK TIMES MANUAL OF TYPOGRAPHICAL STANDARDS is a practical aid to advertisers, agents, artists, engravers, printers. 96 pages, 125 illustrations. Sent postpaid for $1.50. Address The New York Times Company, Times Square, New York.—Advt.

Senators Routed by Yanks, 10-3; Robins Lose, 12-3

YANKS' HARDHITTING TOPS SENATORS, 10-3

Score 1-1 Until 7th, When Victors Tally Five Runs, Gehrig's Triple Yielding Three.

WELLS RESCUED BY MOORE

Pitches Fine Ball Until He Loses Control in 8th—Fourth in Row for Yankees.

By WILLIAM E. BRANDT.

Special to The New York Times.

WASHINGTON, D. C., Sept. 26.—The Yankees, a team without a smile anywhere in the line-up, went through the motions of baseball today because the schedule so ordered. Their perfunctory performance, however, was good enough to produce fourteen hits and beat Washington, 10 to 3, incidentally the fourth straight victory of their otherwise tragic week.

They give more thought today to their bereavement than to baseball. They wore mourning bands on the left sleeves of their uniforms. They gathered by twos and threes for low-voiced colloquies around the hotel all day until time to leave for the ball park. As soon as the game ended they left for New York for the funeral.

But in the game, though their faces were dour, their muscles kept busy. They won it with a five-run outburst in the seventh, when they batted all the way around and battered the existing 1-1 tie beyond recognition.

Wells Loses Control.

Ed Wells, dour even in Summer's brightest moments, seemed set on pitching a great game until his team-mates thus put him five runs ahead. Then Wells lost control and in the eighth, after he gave his seventh pass of the game, Cy Moore jumped in and stamped out the Senatorial flare.

Irving Hadley waged a scoreless duel with Wells for four innings. Rice's double, followed by Goslin's triple, scored one run in the fifth. Lary's double and Ruth's single tied it in the sixth.

In the seventh Hadley had just fanned Lary, making two out with no runs yet scored. The count was three and two on Ruth, and when Umpire Campbell called the fourth ball on Ruth, Muddy Ruel exploded.

Ruel Ordered Off Field.

The umpire ordered him off the field for the second time in his long career. The 600 spectators then saw Gehrig shoot a triple to left, scoring three runs, and watched the Yanks hitting all kinds of pitching until sunset.

The box score:

NEW YORK (A.)	ab.	r.	h.	po.	a.	e.
Combs, cf.	4	1	0	1	0	0
Lary, 3b.	5	1	1	1	0	0
Ruth, rf.	4	2	2	1	0	0
Gehrig, 1b.	3	1	1	7	1	0
Durst, lf.	3	0	2	4	0	0
Paschal, lf.	1	1	1	1	0	0
Koenig, ss.	5	0	1	2	4	0
Dickey, c.	5	2	3	7	1	0
Durocher, 2b.	4	2	2	3	1	0
Wells, p.	4	0	1	0	2	0
Moore, p.	1	0	0	0	0	0
Total	38	10	14	27	9	0

WASHINGTON (A.)	ab.	r.	h.	po.	a.	e.
Judge, 1b.	4	0	0	7	1	1
Rice, rf.	4	1	1	2	0	0
Goslin, lf.	5	0	1	4	0	0
Myer, 2b.	4	0	1	2	4	0
Cronin, ss.	4	1	2	4	3	2
West, cf.	4	0	0	3	2	0
Ruel, c.	3	0	0	3	2	0
Spencer, c.	0	0	0	2	0	0
Hayes, 3b.	3	1	1	0	2	1
Hadley, p.	2	0	0	0	1	0
Brown, p.	0	0	0	0	0	0
Braxton, p.	0	0	0	0	0	0
aJones	1	0	0	0	0	0
bBarnes	1	0	0	0	0	0
Total	33	3	9	27	15	4

aBatted for Hadley in seventh.
bBatted for Brown in eighth.

New York ....0 0 0 0 0 1 5 1 3—10
Washington ....0 0 0 0 1 0 1 1 0—3

Runs batted in—Goslin 1, Ruth 2, Gehrig 3, Durst 1, Rice 1, West 1, Paschal 1, Dickey 1, Durocher 1.

Two-base hits—Rice, Lary, Durst, Cronin, West. Three-base hits—Goslin, Gehrig, Ruth, Dickey. Sacrifices—Durocher, Wells, Rice. Double plays—Judge and Cronin; West and Cronin; Wells, Gehrig and Dickey. Left on bases—New York 8, Washington 11. Bases on balls—Off Wells 7, Hadley 5. Struck out—By Wells 5, Hadley 2, Braxton 1. Hits—Off Wells 8 in 7 innings (none out in eighth), Moore 1 in 2, Hadley 8 in 7, Brown 2 in 1, Braxton 4 in 1. Winning pitcher—Wells. Losing pitcher—Hadley. Umpires—Campbell, Dinneen and Nallin. Time of game—2:13.

BIRMINGHAM WINS AGAIN.

Beats Dallas, 7-6, for 2d Victory in Row in Dixie Series.

BIRMINGHAM, Ala., Sept. 26 (AP).—Birmingham scored a 7-to-6 victory over Dallas today to win its second straight game of the Dixie Series. The Barons bombarded five pitchers for sixteen hits. Ray Caldwell relieved Hasty in the third and checked the Dallas attack.

The box score:

DALLAS (T.)	ab.	r.	h.	po.	a.	e.
Flaskamper, ss.	3	0	1	1	2	1
Rosenthal, rf.	5	0	1	2	0	0
R.Moore, lf.	5	0	3	2	1	0
Davis, 1b.	5	0	2	4	3	1
aHarrel	0	0	0	0	0	0
Bischoff, c.	4	1	0	4	2	0
Johnson, cf.	4	1	1	3	0	0
Jefferies, 2b.	3	2	1	6	2	0
Morse, 2b.	4	1	1	1	3	1
Frazier, p.	0	0	0	0	0	0
Tauscher, p.	1	1	0	1	0	0
Barnabe, p.	0	0	0	0	1	0
Connally, p.	1	0	0	0	0	0
bRadcliffe	1	0	0	0	0	0
Martina, p.	0	0	0	0	0	0
Total	36	6	10	24	14	3

BIRMINGHAM (S.)	ab.	r.	h.	po.	a.	e.
Sturdy, 1b.	4	1	2	10	0	0
Black, 2b.	5	1	1	1	4	0
Clabaugh, rf.	5	0	1	1	0	0
Weis, lf.	5	1	2	5	0	0
Smith, ss.	4	1	2	1	1	0
Bennett, cf.	4	2	3	4	0	0
Pickering, 3b.	4	0	2	0	2	1
Gibson, c.	4	1	1	5	0	0
Hasty, p.	0	0	0	0	0	0
Caldwell, p.	4	0	1	0	2	0
Total	39	7	16	27	9	1

aRan for Davis in ninth.
bBatted for Connally in eighth.

Dallas ....0 4 0 1 0 1 0 0 0—6
Birmingham ......1 1 1 1 3 0 0 0 ..—7

Runs batted in—R. Moore 1, Johnson 1, Morse 2, Sturdy 2, Weis 1, Bennett 1, Gibson 2.

Two-base hits—Johnson, Black. Three-base hit—Jeffries. Sacrifices—Frazier, Smith. Stolen base—R. Moore. Double plays—Flaskamper, Morse and Davis; Pickering, Black and Sturdy. Struck out—By Frazier 1, Martin 1, Barnabe 1, Caldwell 2. Bases on balls—Off Barnabe 1, Hasty 2, Caldwell 1. Hits—Off Frazier 8 in 2 2-3 innings, Tauscher 2 in 2-3, Barnabe 5 in 1, Connally 1 in 2 2-3, Hasty 3 in 2. Winning pitcher—Caldwell. Losing pitcher—Barnabe. Umpires—Johnson, Barr, Campbell and Kane. Time of game—2:17.

PETER STANFORD VICTOR.

Captures 2:14 Trot in Straight Heats at Great Barrington.

Special to The New York Times.

GREAT BARRINGTON, Mass., Sept. 26.—Peter Stanford won the 2:14 trot in straight heats today in the third day's racing of the eighty-eighth annual fair of the Housatonic Agricultural Society. Annette Arthola pressed the winner in the first heat but fell to third in the second heat and did not place in the final.

The summaries:

2:14 TROT.
Purse $500.

Peter Stanford, b. r. (Lawrence)	1	1	1
The Precept, b. g. (Leonard)	2	3	2
Annette Arthola, b. m. (Collins)	2	3	4
Major Express, ch. g. (Hawley)	3	4	3

Time—2:19½; 2:17¾; 2:19¼.

2:15 PACE.
Purse $500.

Northern Direct, br. s. (Gillis)	1	1	4
Red Chief, ch. g. (Kenyon)	2	3	1
Owen Direct, b. g. (Simpson)	3	2	3
Doc Burgess, blk. g. (Rogan)	4	4	2
Peter Harvesowrth, b. g. (Stanley)	5	5	5

Time—2:13¾; 2:14¼; 2:16¼.

2:18 TROT.
Purse $500.

Guy Erda, b. g. (Gillis)	1	3	1
Maul Mayor, b. m. (Williams)	2	1	3
Directum Scott, b. g. (Simpson)	3	2	2

Time—2:18¾; 2:18¾; 2:19¼.

Players of the Game

Rogers Hornsby—Star of the Cubs

By JOHN DREBINGER.

All rights reserved.

—Times Wide World Photo.
ROGERS HORNSBY.

It was a Pullman conductor who discovered Rogers Hornsby—Hornsby the peerless Rajah, greatest right-handed batsman of his time, credited with having played slightly more than a minor part in the pennant victory of the Cubs, who recently set a new National League record for runs scored in a single season and who is expected to be one of the outstanding figures in the world series.

The name of the conductor has long since been forgotten. But this no longer matters, for it later developed he was only half right. His recommendation of Hornsby to a St. Louis Cardinal scout back in 1915 was that "this Texan kid is one swell fielder, but not much of a hitter."

Has Magnetic Personality.

All the baseball world is familiar with the Hornsby as he has come to be understood in recent years, the man with the piercing eyes and blunt speech, outspoken and fiery, who calls a spade a spade and a ball player a monkey if he plays like one; who stands in the extreme far corner of the batter's box and defies any pitcher to curve one past him on the outside of the plate; who, by his magnetic personality, inspired the Cardinals of 1926 to win their first pennant and world's series.

What is not so well known is that it was not until as late as 1922 that Hornsby began to distinguish himself as a second baseman; that before this time the Cardinals had despairingly tried him all over the infield and even in the outfield; that he was not much of a batter when he first broke into the league and that he was a choke hitter; that he adopted his present unique stance only after long and arduous experiments.

Takes the Game Seriously.

Was he always an inspiring figure, a hustler, fighting every step with his team-mates for victory? Let us quote Bill Doak back in 1926, when Hornsby first was described as such. Doak put in his greatest pitching years with the Cardinals and was for years Hornsby's team-mate.

"He always took his baseball seriously, far more so than most other players, I fear," said Doak, "but I don't recall that he ever showed any undue hustle and any great concern whether we won or lost. In fact, he never seemed to think of anything but his hitting."

Played Under Miller Huggins.

Coming to the Cardinals in 1915 from the Dennison club in Texas upon the conductor's recommendation, he was received by the late Miller Huggins, then the St. Louis manager, with considerable misgivings. He was tried at shortstop; played in eighteen games and batted .246. The next season he did better.

That season, too, he came under the leadership of Branch Rickey, who succeeded Huggins as manager of the Cards. For Rickey he soon developed a hearty dislike. Rickey was a keen student, a theorist, and, according to Doak, one of the most intelligent men ever associated with baseball, but who failed to become a great manager because "he never could take into account the physical and mental limitations of his players."

Every morning Rickey would lecture his players. There would follow brilliant discourses on strategy, steeped in legendary "inside baseball."

But to Hornsby this was all useless. Indeed, when he became manager of the Cards in 1925 he called a meeting of his players and told them to forget "all that bunk this other guy has been telling you."

"You fellows," he said, "know how to play the game as well as I do. All I ask of you is to get out and hustle, keep awake and make the plays as you see them. Don't think I'm going to cram your heads full of nonsense about how to make a thousand and one plays which may never come up more than once a season. It's base hits that win ball games, not smart ideas."

Used in Outfield in 1921.

Hornsby became a second baseman somewhat by chance. In 1912 Rickey astounded everybody by starting Hornsby as an outfielder. According to Doak it was the crowning blunder, "for I guess everybody in baseball except Rickey knew that if there was one thing on which Hornsby was weak it was a fly ball. The best he ever did was to gum it up for somebody else."

Incidentally, even to this day the pop fly is the one poor link in Hornsby's armor.

Later in the season Rickey moved the Rajah to third. Milton Stock played second. One day near the end of the race Rickey said to Doak:

"Bill, things are not going so well."

Doak Suggests a Shift.

"No, I guess not," said Bill, "seeing we're in last place."

"Well, what would you suggest?"

"For one thing I'd have Hornsby and Stock change places," replied Doak.

"Why?"

"Because I have seen Stock play third base and I know he can play it fairly well, and heaven knows Hornsby couldn't possibly be any worse at second than he is at third."

And thus came a great second baseman.

PHILS POUND VANCE AND SWEEP SERIES

Rout Robins, 12-3, Winning Fourth Straight, and Displace Losers From Fifth Place.

VICTORS GET 7 HITS IN ROW

In 7th They Make Five Off Moore and Two More Off Blethen—23d Homer for Frederick.

By ROSCOE McGOWEN.

Special to The New York Times.

PHILADELPHIA, Sept. 26.—Dazzy Vance couldn't stop the hardest hitting team in the National League and the Phils took today's game, 12 to 3, to make a clean sweep of the four-game series and displace the Robins from fifth place.

Five of the dozen tallies were made off Vance to make him the losing pitcher. Lester Sweetland held the Robins to six hits, one of them being Johnny Frederick's twenty-third home run of the year, for seven innings. He walked Herman and Bressler in the eighth, however, and Wally Gilbert sent both home with a single.

In the seventh the Phillies greeted Cy Moore with five straight hits and drove him away. Clarence Blethen came in and Fresco Thompson and Chuck Klein added the sixth and seventh straight hits and the Phils had five runs in that inning. They made two more off Blethen in the eighth.

Ragged support got Vance into trouble as early as the first inning, but he fanned Hurst and Sigman, hard-hitting rookie, to pull out of the hole. The real attack on the Dazzler opened in the fifth, however, when the Phils scored four times on five hits, four of them in a row.

The hitting power of the Phils, especially in this bandbox of a ball park, was amply demonstrated throughout the series. In the four games Shotton's sluggers whaled out sixty-two hits, of which seventeen were for extra bases. Included in the seventeen were four home runs.

The Robins did a bit of hitting, too, with fifty-seven safeties during the series, but they didn't get enough of them at the proper times, while the Phils always were able to concentrate their heavy fire.

The box score:

BROOKLYN (N.)	ab.	r.	h.	po.	a.	e.
E.Moore, 2b.	5	0	1	3	3	1
Fred'rick, cf.	5	1	1	1	0	0
Herman, rf.	3	1	1	0	0	0
Bressler, lf.	1	1	0	3	0	0
Bisson'te, 1b.	4	0	2	10	1	0
Gilbert, 3b.	4	0	1	0	1	1
Warner, ss.	4	0	1	1	2	0
DeBerry, c.	4	0	3	4	1	0
Vance, p.	2	0	0	2	2	0
A.Moore, p.	0	0	0	0	0	0
Blethen, p.	0	0	0	0	1	0
aRhiel	1	0	0	0	0	0
bWest	1	0	0	0	0	0
Total	34	3	10	24	11	2

PHILADELPHIA (N.)	ab.	r.	h.	po.	a.	e.
Thomps'n, 2b.	4	1	4	5	3	0
O'Doul, lf.	6	1	2	2	0	0
Klein, rf.	5	1	2	1	0	0
Whitney, 3b.	4	1	1	2	4	0
Hurst, 1b.	4	1	1	13	1	0
Sigman, cf.	4	2	3	0	0	0
Thevenow, ss.	3	1	1	4	6	0
Davis, c.	5	2	1	0	0	0
Sweetl'nd, p.	5	2	3	0	2	0
Total	40	12	18	27	16	0

aBatted for Vance in seventh.
bBatted for Blethen in ninth.

Brooklyn ....0 0 0 1 0 0 0 2 0—3
Philadelphia ....0 0 0 0 4 1 5 2 ..—12

Runs batted in—Frederick 1, Klein 1, Whitney 2, Sigman 1, O'Doul 2, Thevenow 1, Davis 1, Sweetland 2, Thompson 2, Gilbert 2.

Two-base hits—Thompson, DeBerry, Klein, Moore. Home run—Frederick. Sacrifices—Thevenow 2, Thompson 1. Hits—Off Vance 9 in 6 innings, A. Moore 5 in 1-3, Blethen 4 in 1 2-3. Stolen base—Whitney. Struck out—By Vance 2. Bases on balls—Off Sweetland 5, Vance 1, Blethen 2. Left on bases—Brooklyn 8, Philadelphia 11. Double plays—Hurst (unassisted); Whitney, Thompson and Hurst; Thevenow, Thompson and Hurst. Losing pitcher—Vance. Wild pitch—Vance. Umpires—Pfirman, Hart and McLaughlin. Time of game—1:53.

EARNSHAW IN BOX AS ATHLETICS WIN

Pitches Six Innings to Beat Red Sox, 5-3, for 23d Victory of the Season.

BOSTON, Sept. 26 (AP).—The Athletics opened their final trip to Boston this season with a 5-to-3 victory and the fifth, however, proved to be over the Red Sox today. The game really was won in the first inning when Al Simmons hit his thirty-second home run with two mates aboard. Additional runs in the fourth the ultimate margin.

George Earnshaw pitched six innings, earning his twenty-third victory of the season, but retired to give Rube Walberg a warm-up.

The box score:

PHILADELPHIA (A.)	ab.	r.	h.	po.	a.	e.
Bishop, 2b.	4	0	2	4	1	0
Morse, 2b.	0	0	0	0	0	0
Haas, cf.	5	2	4	2	0	0
Cochrane, c.	4	1	1	5	0	0
Perkins, c.	1	0	0	2	0	0
Simmons, lf.	4	1	2	0	0	0
Summa, lf.	0	0	0	0	0	0
Foxx, 1b.	3	0	1	1	0	0
Burns, 1b.	0	0	0	2	0	0
Miller, rf.	4	0	0	3	0	0
Dykes, 3b.	3	1	1	4	1	0
Boley, ss.	3	0	1	2	1	0
McNair, ss.	1	0	0	0	1	0
Earnshaw, p.	3	0	0	0	0	0
Walberg, p.	1	0	0	0	1	0
Total	37	5	12	27	5	0

BOSTON (A.)	ab.	r.	h.	po.	a.	e.
Reeves, 3b.	5	1	4	2	8	1
Barrett, rf.	5	1	1	3	1	0
Narlesky, ss.	4	0	1	3	0	1
Scarritt, lf.	3	0	1	2	0	0
Ruffing, lf.	1	0	0	1	0	0
Regan, 2b.	4	0	2	0	3	0
Todt, 1b.	4	0	0	7	2	0
Cicero, cf.	4	0	0	6	0	0
Asby, c.	4	0	1	2	0	0
Russell, p.	2	0	0	0	2	0
aHeving	1	1	1	0	0	0
Durham, p.	0	0	0	1	0	0
bRhyne	1	0	0	0	0	0
Total	38	3	11	27	11	2

aBatted for Russell in eighth.
bBatted for Durham in ninth.

Philadelphia ....3 0 1 1 0 0 0 0 0—5
Boston ....0 0 0 0 0 0 0 3 0—3

Runs batted in—Simmons 3, Foxx 1, Boley 1, Barrett 2, Narlesky 1.

Two-base hits—Haas, Reeves 2, Barrett, Regan. Three-base hit—Dykes. Home run—Simmons. Double play—Reeves and Todt. Bases on balls—Off Russell 2. Hits—Off Earnshaw 4 in 6 innings, Walberg 7 in 3, Russell 12 in 8, Durham 0 in 1. Struck out—By Earnshaw 4, Walberg 2, Russell 1. Wild pitch—Earnshaw. Winning pitcher—Earnshaw. Losing pitcher—Russell. Umpires—Owens and McGowan. Time of game—1:40.

AMERICAN ASSOCIATION.

AT KANSAS CITY.

		R.	H.	E.
Columbus	0 0 1 1 0 0 0 1 1	4	8	3
Kansas City	0 0 2 3 0 1 0 0 ..	6	10	2

Batteries—Kenner and Devine; Nelson, Thomas and Peters, Angly and Snyder.

AT ST. PAUL.

		R.	H.	E.
Louisville	0 0 1 0 0 0 0 0 0	1	8	2
St. Paul	1 0 0 0 0 2 0 0 ..	3	0	0

Batteries—Tincup and Thompson; Harriss and Wagner.

AT MILWAUKEE.

		R.	H.	E.
Toledo	0 0 0 0 0 0 0 0 0	0	3	1
Milwaukee	0 0 0 0 0 3 0 0 ..	3	7	0

Batteries—Rabb and DeVormer; Gearin and Young.

Indianapolis at Minneapolis, rain.

STANDING OF THE CLUBS.

	W.	L.	Pc.		W.	L.	Pc.
Kan. City	109	54	.669	Columbus	75	88	.460
St. Paul	100	62	.617	Louisville	74	87	.460
Minneapolis	86	77	.528	Milwaukee	66	98	.402
Ind'napolis	76	87	.466	Toledo	65	98	.399

Five Leading Batsmen In Each Major League

NATIONAL LEAGUE.

	G.	AB.	R.	H.	Pc.
O'Doul, Philadelphia	148	611	142	239	.391
Herman, Brooklyn	143	557	104	214	.384
Terry, New York	146	592	102	222	.375
Hornsby, Chicago	148	575	148	215	.374
Traynor, Pitts	123	510	91	185	.363

Leader a year ago—Hornsby, Boston, .393.

AMERICAN LEAGUE.

	G.	AB.	R.	H.	Pc.
Simmons, Phila	139	564	110	209	.371
Fonseca, Cleveland	144	550	95	202	.367
Foxx, Philadelphia	145	505	120	181	.358
Manush, St. Louis	139	563	85	200	.355
Lazzeri, New York	147	547	101	193	.353

Leader a year ago—Manush, St. Louis, .378.

ROLFE OF DARTMOUTH LED COLLEGE BATSMEN

His Mark of .472 Best in Eastern League—Yale First With .270 in Team Batting.

Robert A. Rolfe, Jeff Tesreau's fine sophomore shortstop, brought individual batting honors of the Eastern Intercollegiate League to Dartmouth this year with a mark of .472 in nine games. Rolfe participated in every game his team played in the informal round-robin of the league, which will begin to function officially next Spring with Yale, Princeton, Pennsylvania, Columbia, Cornell and Dartmouth as members.

The official individual and team batting averages for 1929 were announced last night by Ellwood W. Kemp Jr. of Columbia, secretary-treasurer of the league, through The Associated Press.

Following Rolfe in the averages are these regulars: John M. Walker, Yale, .462; Holmes T. Bennett of Princeton, .410, and Frank T. Vincent of Yale, .370.

A total of 110 players saw action in the league and eighty-two of these qualified for an official batting average by playing in the requisite three games.

Yale, which won only three of its eight league games, led in team batting with a mark of .270. Pennsylvania was next, four points down the ladder, and Princeton was third with .258. The Red and Blue led with 94 hits, 137 total bases, 13 doubles and 6 home runs. Princeton led in stolen bases, with 22 and in runs scored with 51, and tied with Pennsylvania in sacrifices, each having 17. Yale set the pace with 7 triples. Dartmouth permitted only 25 enemy runs, the best defensive mark.

CARDS' RUN IN NINTH BEATS PIRATES, 2-1

Selph's Single Scores Hafey With Deciding Tally of First Game of Series.

ST. LOUIS, Sept. 26 (AP).—Selph's single, scoring Hafey in the last of the ninth, broke up a 1—1 tie and gave the Cardinals their first game of the series with the Pittsburgh Pirates, 2 to 1, here today. Paul Waner's home run in the ninth accounted for the only Pirate score.

Haid, who replaced Mitchell in the ninth, received credit for the victory. Petty, who allowed only seven hits, was charged with the defeat. P. Waner made a triple and single besides his homer.

The box score:

PITTSBURGH (N.)	ab.	r.	h.	po.	a.	e.
Bartell, 2b.	4	0	2	0	3	0
Flagstead, cf.	4	0	0	3	0	0
P.Waner, rf.	4	1	3	3	0	0
Traynor, 3b.	4	0	2	0	1	0
Comor'sky, lf.	3	0	1	5	0	0
Hemsley, c.	3	0	0	2	0	0
Sheely, 1b.	3	0	1	9	0	0
Clark, ss.	3	0	0	1	3	1
Adams, ss.	0	0	0	0	0	0
Petty, p.	4	0	0	0	0	0
aMosolf	1	0	0	0	0	0
Total	33	1	9	*26	7	1

ST. LOUIS (N.)	ab.	r.	h.	po.	a.	e.
Douthit, cf.	3	0	1	5	0	0
Orsatti, lf.	4	0	0	3	0	0
Wilson, c.	4	0	0	5	1	0
Bot'mley, 1b.	4	0	1	9	1	0
Hafey, lf.	4	1	1	2	0	0
High, 3b.	3	0	0	0	1	0
Selph, 2b.	4	0	2	1	2	0
Gelbert, ss.	3	0	1	2	2	0
Mitchell, p.	3	1	1	0	2	0
Haid, p.	0	0	0	0	0	0
aFrisch	1	0	0	0	0	0
Total	33	2	7	27	9	0

*Two out when winning run was scored.
aBatted for Clark in ninth.
bBatted for High in ninth.

Pittsburgh ....0 0 0 0 0 0 0 0 1—1
St. Louis ....0 0 0 0 0 0 0 1 1—2

Runs batted in—P. Waner 1, Selph 1.

Two-base hits—P. Waner, Gelbert, Mitchell. Home run—P. Waner. Stolen base—Hafey. Sacrifices—Comorosky, Douthit, Hemsley. Double play—Bottomley, Gelbert and Bottomley. Left on bases—Pittsburgh 8, St. Louis 6. Bases on balls—Off Haid 1. Struck out—By Petty 1, Mitchell 4, Haid 2. Hits—Off Mitchell 8 in 8 innings (none out in ninth), Haid 1 in 1. Winning pitcher—Haid. Umpires—Quigley and Moran. Time of game—1:41.

SILVER WEATHER FIRST.

Takes Free-for-All Trot or Pace—Voltaire Also Victor.

Special to The New York Times.

RIVERHEAD, N. Y., Sept. 26.—The free-for-all trot or pace at the Suffolk County Fair today was won by Silver Weather, entered by J. P. Berry of Hartford, Conn. Adjuster, a bay gelding entered by the K Stable of Auburn, won the 2:17 trot, the best time being 2:09½.

The winner of the 2-year-old trot was Voltaire, a bay colt, owned by the Good Time Stable of Goshen. The best time was 2:20¾. The 3-year-old trot was won by Guy Fletcher from the Dorwood Stable of Mineola.

Southampton defeated an all-star team of players of Suffolk County, 5 to 0.

LION HARRIERS LIST MEETS.

All Five Competitions Will Be Held at Van Cortlandt Park.

Five meets are scheduled for the Columbia cross-country team this season, it was announced yesterday. The season opens on Oct. 19 with Syracuse at Van Cortlandt Park. The annual interscholastic cross-country meet takes place on Nov. 9. All of the meets will be at Van Cortlandt Park.

The schedule.

Oct. 19, Syracuse; 26, open.
Nov. 2, Johns Hopkins; 9, Quadrangular Meet, Cornell, Dartmouth, Pennsylvania and Columbia, Interscholastics; 16, Metropolitan Championships, Columbia, Manhattan, Fordham, New York University, and City College; 25, Intercollegiate Championships.

PACIFIC COAST LEAGUE.

AT SAN FRANSISCO.

		R.	H.	E.
Hollywood	0 0 1 0 2 0 0 0 1	3	10	0
Missions	0 2 0 1 0 3 0 0 ..	6	10	0

Batteries—Wetzel and Severeid; Cole and Baldwin.

AT LOS ANGELES.

		R.	H.	E.
San Francisco	2 0 0 1 0 0 0 1 0	4	7	0
Los Angeles	0 0 0 1 0 2 0 4 ..	7	12	2

Batteries—Davis and McIsaacs; Barfoot and Sandberg.

AT PORTLAND.

		R.	H.	E.
Oakland	0 0 0 0 1 8 0 0 0	9	15	1
Portland	0 0 0 0 1 1 0 0 1	3	9	2

Batteries—Hurst and Lombardi; Fullerton, Posedel and Woodall.

AT SEATTLE.

		R.	H.	E.
Sacramento	0 0 0 1 2 0 0 1 1	5	9	3
Seattle	0 0 0 0 0 3 0 3 ..	6	6	4

Batteries—Gillick, Gould and Harris; Pipgras, House and Borreani.

STANDING OF THE CLUBS.

	W.	L.	PC.		W.	L.	PC.
Missions	53	37	.589	S. Francisco	51	41	.554
Hollywood	55	37	.598	Oakland	46	46	.500
Portland	53	39	.576	Sacramento	32	60	.348
Los Angeles	52	40	.565	Seattle	24	68	.261

GREENLEAF WINS 2 BLOCKS.

Scores Victories Over Woods in Pocket Billiard Match.

Ralph Greenleaf scored two victories over Arthur Woods in the seventh and eighth blocks of their pocket billiard match at the Strand Billiard Academy yesterday. In the afternoon Greenleaf won by 120 to 85, with a high run of 88. Woods ran 41. The match went thirteen innings.

In the night block Greenleaf again scored 120, and his high run was 36. Woods scored 119, with a high run of 29. The block went 28 innings.

It was announced yesterday that negotiations had been opened between Greenleaf and Charles Seaback for a match at the Strand next week.

WESLEYAN IN LONG DRILL.

Smith, 205-Pound Line Candidate, Is Tried at Tackle.

Special to The New York Times.

MIDDLETOWN, Conn., Sept. 26.—The Wesleyan team held a long drill today in an endeavor to strengthen weak points. Millspaugh called the signals and handled the punting with Blakeslee; Steege, Gray and Terrill were tried at ends. Ken Smith, 205-pound line candidate, was tried at tackle. The line showed up fairly well on the defense.

LIGHT DRILL AT PENN STATE

Coaches Avoid Heavy Work to Avert Danger of Injuries.

Special to The New York Times.

STATE COLLEGE, Pa., Sept. 26.—Scrimmages and other heavy work were dispensed with today by the Penn State football squad. All of the usual work was accomplished in dummy style, the coaches taking no chances of injuring the players two days before the opening game with Niagara University.

MAJOR LEAGUE BASEBALL

AMERICAN LEAGUE.

YESTERDAY'S RESULTS.

New York 10, Washington 3.
Philadelphia 5, Boston 3.
Chicago at Cleveland, rain.
Other clubs not scheduled.

STANDING OF CLUBS.

	Won.	Lost.	P.C.
Philadelphia	101	45	.692
New York	87	62	.584
Cleveland	78	68	.534
St. Louis	76	70	.521
Washington	69	78	.469
Detroit	67	81	.453
Chicago	56	90	.384
Boston	55	95	.367

WHERE THEY PLAY TODAY.

Yankees' scheduled game at Washington postponed out of respect for memory of Manager Huggins of the Yankees.

Other clubs not scheduled.

NATIONAL LEAGUE.

YESTERDAY'S RESULTS.

Philadelphia 12, Brooklyn 3.
St. Louis 2, Pittsburgh 1.
Other clubs not scheduled.

STANDING OF THE CLUBS.

	Won.	Lost.	P.C.
Chicago	94	50	.653
Pittsburgh	84	62	.575
New York	81	64	.559
St. Louis	74	71	.510
Philadelphia	67	80	.456
Brooklyn	67	81	.453
Cincinnati	63	83	.432
Boston	54	93	.367

WHERE THEY PLAY TODAY.

Pittsburgh at St. Louis.

Boston at Philadelphia.

Other clubs not scheduled.

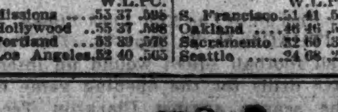

AQUEDUCT RACES
The Melville Handicap
Yaphank Handicap
AND 4 OTHER GOOD RACES FRI.
FIRST RACE AT 2:30 P. M.
RACE TRAINS leave Penn. Station, 33d St. and 7th Ave., also from Flatbush Ave., Brooklyn, at 12:30, 1:00, 1:30, 1:55 P. M. Also via Fulton St. "L" to Greenwood Ave. Station.
GRAND STAND, $3.85, Including Tax.

Drive these new trucks

Improved performance and greater earning ability are winning new thousands of owners for the new, attractive ½-Ton, ¾-Ton and 1-Ton Dodge Trucks.

Find out why! Inspect this complete new line. Drive the type that fits your needs. Consider its new low price. Buy it complete with body. Count on it for more work and greater earnings.

PRICES

½-TON 109" wheelbase (4-cyl.)	$525	1½-TON 130" wheelbase (6-cyl.)	$1345
¾-TON 124" wheelbase (4-cyl.)	675	1½-TON 165" wheelbase (6-cyl.)	1415
¾-TON 124" wheelbase (6-cyl.)	775	2-TON 130" wheelbase (6-cyl.)	1515
1-TON 133" wheelbase (4-cyl.)	745	2-TON 165" wheelbase (6-cyl.)	1585
1-TON 133" wheelbase (6-cyl.)	845	3-TON 135" wheelbase (6-cyl.)	1745
1-TON 140" wheelbase (6-cyl.) Heavy Duty	1065	3-TON 165" wheelbase (6-cyl.)	1775
		3-TON 185" wheelbase (6-cyl.)	1845

Chassis f. o. b. Detroit

DODGE TRUCKS

CHRYSLER MOTORS PRODUCT

BISHOP, McCORMICK & BISHOP

NEW YORK....Broadway & 57th St. BROOKLYN......1221 Bedford Ave.
BRONX......2442 Grand Concourse JAMAICA......139-25 Hillside Ave.

Branches

New Rochelle......37 Centre Ave. Far Rockaway.1903 Cornaga Ave. Jackson Heights......36 25th St.
Mt. Vernon.........19 S. 3d Ave. Bay Ridge.........6515 5th Ave. Ridgewood......2422 Myrtle Ave.
L. I. City....42-33 Northern Blvd. Kings H'way.2037 Coney Isl. Ave. Floral Park.....Tulip and Jericho

Dealers

Port Chester...Urban Sales & Serv. White Plains.....R. C. Lagal, Inc. Hempstead.......Wm. Blake, Inc.
Yonkers.......Joseph Kenney, Inc. Ossining.........Hanley & Marsh Hicksville......Wm. E. Baker Co.
Woodmere—C. C. Higgins & Sons, Inc.

NEWARK . . . HILLAS MOTOR CAR COMPANY . . . 39 SUSSEX AVENUE

Heston and Kozeluh Reach the Semi-Finals in Professional Tennis

Don't be cagy about a Fall topcoat!

If you've been too warm-blooded for one to date you'll need one sooner or later, and you might as well get it now so you'll have it!

Best of all, better get a Scotch Mist*, which is wet-proof as well as good-looking. It's an exclusive Rogers Peet product.

In all the new Fall colorings and patterns.

$60 and $65.

Plenty of other good topcoats from $40!

Fall suits, from $40; Tuxedos, $50 up.

*Reg. U. S. Pat. Off.

ROGERS PEET COMPANY

Broadway at Liberty — Broadway at Warren — Broadway at 13th St.

Herald Sq. at 35th St. — "Six Convenient Corners" — Fifth Ave. at 41st St.

Tremont at Bromfield
Boston, Massachusetts

KOZELUH TOPS WOOD IN PRO TENNIS PLAY

Czechoslovakian, Pressed in 3d Set, Wins by 6-0, 6-2, 7-5—Gains Semi-Final.

ALSO VICTOR IN DOUBLES

Pairs With Richards and Reaches Title Final—Heston Beats Cardegna in Singles Match.

By GROVER THEIS.

Karel Koseluh, who hails from Czechoslovakia and is world's professional tennis champion, kept up his procession of victories in the professional singles championship tournament of the United States at the West Side Tennis Club, Forest Hills, yesterday when he gained the semi-final by defeating Charles M. Wood, pro of the Fairview Country Club. The victor did not have as much of a frolic as he had in his previous matches this week.

With all of his brilliance and showiness, Koseluh ultimately found that he had a job on his hands to conquer Wood, and he got more exercise than he has had so far. To be sure, Koseluh won by 6—0, 6—2, 7—5, but there were frequent occasions when his casual assurance of manner was shaken by Wood.

Today Koseluh will play Howard Kinsey of California at 3:15 P. M., while the other semi-final will bring together Vincent Richards, who defeated Koseluh in the final last year, and Paul Heston of Washington. Heston gained the semi-finals yesterday with a clear-cut victory over John Cardegna of the Ardsley Club, 6—3, 6—4, 6—2. The Richards-Heston match is slated for 2:15 P. M.

Make a Runaway Match.

Besides his singles match, Koseluh paired with Richards in the semi-finals of the doubles against Wood and Heston. The outstanding singles rivals of the tourney ran away with the match, 6—2, 6—2, 6—1. Wood and Heston obviously were no real test for Richards and Koseluh, and the spectators got several moments of amusement at the ease with which the winners ran off games and executed shots.

These came to a climax in the last set during a volley when Heston slipped on the turf but managed to wield his racquet from a prone position so that he was able to make the return.

Previous to this doubles match, Kinsey and Wallace Johnson had disposed of Allen Behr and Phil Bagby by 6—3, 6—1, 5—6, and they will meet Richards and Koseluh in the final at 4:30 today.

There was interesting tennis in the Koseluh-Wood match that perhaps transcended any of the singles matches seen in the present tourney. Koseluh did pretty well as he pleased with Wood in the first set. Wood having no success whatever with the wide-breaking service that is one of the Prague player's greatest assets.

Solves Koseluh's Tactics.

In the succeeding set, however, Wood gradually began to solve Koseluh's tactics and the outs, for example, saw Wood with 15 to 0 for Koseluh, and the nets were 13 to 5.

Keeping right on, Wood made the third set a real battle, and, after trailing 2—5 in games, he pulled up to 5-all, but dropped the next two games. At the end the point score showed only the difference between 88 and 81 in Koseluh's favor.

Both of them tried the trick of an underhand service at times, with Koseluh getting the better of these tactics. For the rest the story was told chiefly, perhaps, in Wood's inability to solve Koseluh's regular service, though in the third set he reached deuce on one occasion and subsequently made Koseluh lose his service for the first time in the match.

THE SUMMARIES.

Singles.

Fourth Round—Paul L. Heston, Washington, D. C., defeated John Cardegna, Ardsley-on-Hudson, N. Y., 6—3, 6—4, 6—2; Karel Koseluh, Prague, Czechoslovakia, defeated Charles M. Wood, Elmsford, N. Y., 6—0, 6—2, 7—5.

Doubles.

Second Round—Howard O. Kinsey, San Francisco, and Wallace F. Johnson, Philadelphia, defeated Henry A. Geidel, Glen Cove, N. Y., and Basil Maguire, South Orange, N. J., 6—0, 6—2, 6—2.

Semi-Final Round—Kinsey and Johnson defeated Allen Behr, New York, and Philip H. Bagby, Kansas City, 6—3, 6—1, 6—3; Vincent Richards, New York, and Koseluh defeated Wood and Heston, 6—2, 6—2, 6—1.

Sports of the Times

By JOHN KIERAN.

LOOKING back over the remarkable career of the late Miller Huggins as a Yankee manager, it's odd to recall that he never planned to follow that path to fame and fortune. As a growing boy, as a young man and even as a star player of the National League, it was never his intention to build his future on the diamond. He had a different plan, another scheme. He was going to pursue success on wheels. He always dreamed that the path to fame and fortune for him would lead through a roller-skating rink.

Sitting in a rocker on the porch of a hotel in the evening after a ball game and puffing quietly on a battered briar pipe, the manager of six pennant winners and three world's champions in eight years would tell, with that quizzical smile of his, how far and how long he followed that dream.

He was fond of roller skating himself and, as a young ball player, worked in a Cincinnati rink in the off-season. He thought there was a great future for him in the business. At one time he was part owner and director of a rink. It wasn't a tremendous success, but he thought he knew what was wrong and how to remedy the defect in his next venture along that line. As he went from town to town with ball clubs with which he was playing, he inspected every roller-skating rink he could discover, estimated its income, made visionary improvements and imaginary offers for the place.

He could tell you just how the floor should be constructed, how much the music should cost, what hours and seasons the place should be open and the general style of architecture that would insure success. One reason why he was sorry he never went to Europe was because he missed seeing how they run their roller-skating rinks over there. Even in recent years he couldn't get out of the habit of looking at certain locations in various cities as fine spots for roller-skating rinks.

A Convert to Golf.

When Babe Ruth, Waite Hoyt, Bob Shawkey, Deacon Scott and other Yankees of the first championship era went in for golf, the little manager was inclined to be scornful. He talked of the game as pasture pool and got a good deal of fun in criticising the swanky knickers and flaming sweaters of some of the players.

Indeed, the golf craze became so violent on his club that he finally put a partial ban on it. Golf only on Sundays in the training season and only on off-days during the regular season. All this time the manager himself refused to yield to the lure of the game. He couldn't see anything in it. If he wasn't at a baseball game or busy on baseball affairs, he liked to go fishing himself or just sit quietly on his porch and smoke.

But when he began to spend his Winters in St. Petersburg, he was practically dragged out to the links and shoved off the first tee. One round changed his whole idea of the game. He got himself a set of clubs, started to worry about his back swing, argued over his handicap and became a typical addict of the royal and ancient game.

The Younger Class.

Miller Huggins used to let his veteran players go their own ways most of the time, on or off the ball field. He made changes in his line-up, of course, but in the ordinary run of the game he let the veterans use their own judgment. Only in special instances did he give signs from the bench. He once jokingly agreed that the Yankee ball club had only three signs; one for the hit-and-run, one for a pitch-out, and one reading: "Game Postponed on Account of Rain. Double-header Tomorrow."

He had his own theory on this point. He said that the veterans knew their business. If they didn't, he wouldn't want them around. If the proof of a pudding is in the eating, the proof of the Huggins theory might be found in the success of the Yankee ball club.

But with the youngsters it was different. He worked with the younger class not only hour after hour but year after year. It's the younger Yankees who will feel the loss of their leader and teacher.

Different Treatment.

Since Tom Zachary came to the Yankees, it's probable that Miller Huggins never said anything to him about pitching except: "You'll be working today, Zach," or "What are you pitching to this fellow these days?"

But the lectures and instructions he has given such pitchers as George Pipgras, Henry Johnson and Myles Thomas, now with the Senators, would fill a library if printed. He worked with Lou Gehrig, Tony Lazzeri, Mark Koenig and Leo Durocher, telling them all the infielding tricks he knew. Ruth, Pennock, Hoyt and other veterans were his players, and he was proud of them, but Lazzeri, Gehrig and the younger lads were his pupils, and he was fond of them.

Such lads as Gehrig and Lazzeri can talk for hours on how much Miller Huggins taught them and did to help them along the road to stardom on a major league diamond. He worked with Pipgras three years, and when every one else had given up hope that the big fellow would ever amount to anything, Pipgras came through to clinch a pennant and win a world's series for the Yanks.

Weights and Measures.

It is doubtful that there ever was a better judge of playing material, either in the rough or with a sparkling finish, than Miller Huggins. He rarely went wrong. It's difficult to recall more than a scattered few players who amounted to much in the big leagues after Huggins had traded or released them. That isn't a final test, to be sure, for a manager often trades away a good man and improves his ball club at the same time. But there is some significance in the fact that few good players got away from Huggins once he cast his eyes on them.

Asked about this point himself, Huggins said frankly, "Well, I did make a mistake when I traded Muddy Ruel. I didn't think he ever would be a good major league catcher. But he was, and one of the best."

Huggins also traded Shocker and brought him back, and Sam Jones, Garland Braxton and, quite recently, Myles Thomas have been doing well since leaving the Yankees, but considering the material that he had, that he kept and that he sent away, Huggins was as keen and competent a critic of baseball ability as ever peered from under a peaked cap. The little fellow not only knew what he wanted, but he knew when he had it. The record stands so that he who runs may read.

3 FOOTBALL RULES CLARIFIED BY HALL

Clerical Error in Behind Goal-Line Penalty Corrected by the Chairman of Rules Body.

TIGHTEN SCREEN PASS BAN

Defense Favored in Case of Doubt as to Right of Way Interferences —Broaden Fumble Kick Rule.

Three questions on interpretations of the Football Code, raised by coaches and officials during a series of conferences through New England and the Middle Atlantic States, were answered and explained yesterday through The Associated Press by Edward K. Hall, chairman of the Intercollegiate Rules Committee.

One was made necessary by a clerical error in the wording of Section 8, Rule 28, which would seem to give the offending side the advantage of a penalty incurred behind the goal line. The second clarifies the new fumble rule as it relates to kicks and the third further defines interference as applied to the screened pass, now legislated out of the game.

The mix-up in the wording of Section 8 was remedied by changing the first four lines to read:

"If a foul that does not involve possession of the ball is committed behind its goal line by the side which did not put the ball in play," &c.

The incorrect rule read at the start: "* * * In committed behind the opponents' goal line by the side which put the ball in play," &c. As all important "did not" was lost somewhere in transit between the rule makers and publishers, Hall explained.

Okeson Submits Problem.

The second question submitted by Walter R. Okeson, commissioner of officials, related to Rule 13, Section 14, and Rule 18, Section 5, governing a fumbled kick which under the new rules is dead where recovered by the kicking side. Ruling was asked on a play wherein the receiver of the kick gains full possession and control of the ball but subsequently fumbles and the ball is recovered by the opposition before touching the ground.

Hall ruled that the ball is a recovered kick and therefore a dead ball at the point of recovery. The distance covered by the carrier before the fumble should have no effect on the interpretation, he ruled, inasmuch as the kick-run fumble and recovery are all part of the same play.

The final decision interpreting interference in Section 4, Rule 16, a new paragraph that attempts to legislate the screened pass out of football, makes a drastic effort to give the defense every opportunity against forward passes.

"Interference is always a question of fact which the official must decide. The purpose of this rule is to give to the team on defense a fair chance to defend themselves against a forward pass attack," Hall ruled.

Forward Pass Powerful Weapon.

"The forward pass is one of the most powerful weapons of the offense. Until the ball is actually passed, the members of the defensive team can have no definite knowledge as to its ultimate destination. The only defense against the pass after it has crossed the scrimmage line is to intercept it and either recover it or bat it to the ground.

"This opportunity of the defense which is their only opportunity to protect themselves must not be impaired. Players of the passing team who are eligible to recover the pass may interfere with opponents only in an actual attempt to recover it themselves. Ineligible players under the conditions described in the rule must not interfere in any way whatsoever.

"The rule should be interpreted literally and in case of doubt as to such interference or destruction of right of way the penalty should be inflicted. It is immaterial whether or not the interference is intentional."

C. C. N. Y. BACK FIELD DRILLS ON ATTACK

Works Against First String Line in Preparation for Game With Rider College.

City College closed the heavy part of its preparatory work for tomorrow's opening football game with Rider College with a two and a half hour drill at the Lewisohn Stadium yesterday. There was no scrimmaging, Coach Parker having the first team back field work out against the first team line which played on the defensive.

Prior to the drill of backs against linesmen, Coach Parker sent his kickers through an intensive session and had his forward passers tossing the ball to the ends for half an hour. Bernie Bienstock, the captain and quarterback, and Jack (Whitey) Schlesinger, former Brooklyn City College star, showed the greatest proficiency in throwing the forwards.

Parker picked the team which he will start against Rider after the completion of the practice. Bienstock will be the quarterback; Schlesinger, fullback; Morty Targum and Milton Geidhammer, halfbacks.

On the line will be George Timinsky at centre; Abe Marcus and Tom Atkins at guards; Samuel Heistein and Red Dubinsky at tackles; and Morris Pigowits and Bill Rubin, ends.

NEW SHIFTS AT HOLY CROSS

Coaches Centre Efforts in Smoothing the New Plays.

Special to The New York Times.

WORCESTER, Mass., Sept. 26.—The Holy Cross coaches spent much time in smoothing out the new plays of the football squad today. Line Coach Kelly is still shifting the centre of the line. It looks as if Finn would get the call over Byrne for the quarterback berth in starting on Saturday.

Captain Clancy at fullback with Baker and O'Connell as halfbacks, will complete the starting back field.

Week-End Used Car Offerings.

Prices Scaled Down to the limit on all Used Chryslers

Every Chrysler Silver Winged car we offer is a road-tested, reconditioned car, good for thousands of miles of easy-to-drive. Only the over-crowding of our used car showrooms makes these prices possible. Remember, our responsibility for your satisfaction continues after the sale.

1926	"50" 4-pass. Coupes	$675
1926	"50" Sedan Limousine	695
1927	"70" Royal Sedans	850
1927	"70" Crown Sedans	850
1927	"80" Sportif	1000
1928	"80" Sport Touring	1100
1925	"72" Conv. Coupe	825
1928	"72" Roadster	795
1928	"72" Royal Sedans	795
1928	"72" Crown Sedans	795
1928	"62" Roadster	675
1926	"62" Sedan	550
1929	"75" De Luxe Coupe	1350
1929	"75" Roadster	1050
1929	"75" Royal Sed. Dem.	1280
1929	"65" Roadster	780
1928	"65" Sedan	945
1925	"65" Coach	775
1929	Plymouth Coach	525
1929	Plymouth Coupe	495
1929	Plymouth Sedan	595
1929	Plymouth Roadster	575

Also a few model 65 and 75 Demonstrators at Big Reduction

Other Makes Sacrificed

1927	NASH Adv. Sedan	$695
1923	HUPMOBILE "S" Coupe	295
1926	PAIGE Sedan	695
1925	WARNER Sedan	375
1923	CADILLAC Station Wagon	495
1926	CADILLAC Brougham	495
1926	CADILLAC Phaeton	375
1926	OAKLAND Sedan	495
1926	DE SOTO Coupe	495
1923	ESSEX Roadster	195
1926	BUICK Coach	545
1927	PACKARD "6" Club Sedan	795
1923	PONTIAC Coach	195
1927	HUDSON Coach	595
1926	Big 6 STUDEBAKER Roadster	250

Simons, Stewart & Foy, Inc.
America's Largest Chrysler Distributor
1745 B'way at 56th St., N. Y.
Used Car Dept. on 2d Floor
Also at
1590 Bedford Ave., Brooklyn

Brand New HUDSON Sport Phaetons 20% OFF

Drastic cut for quick Sale made necessary by late factory shipments. ¶ Also a few five and seven passenger standard phaetons offered at

BIG REDUCTIONS

Investigate these bargains today at any of our branches listed below.

Hudson Motor Car Co. of N. Y., Inc.
1642 Broadway at 51st St.
New York, N. Y.

Branches: 2374 Grand Concourse; 1423 Bedford Ave.; Bergen & Hillside Aves.; 241-245 Broad St.

BUICK	sport touring	1929	$1,100
BUICK	sedan	1928	695
CADILLAC	brougham	1927	895
CADILLAC	limousine	1927	$1,450
CHEVROLET	sedan	1929	595
CHRYSLER	"80" sedan	1927	1,000
CHRYSLER	"70" sedan	1927	750
CHRYSLER	"72" sedan	1928	1,000
CHRYSLER	"72" convertible coupe	1928	1,000
CHRYSLER	"75" coupe	1929	$1,050
CHRYSLER	"75" phaeton	1929	1,050
CHRYSLER	"75" roadster	1929	1,050
GRAHAM-PAIGE	coupe	1928	695
HUPMOBILE	sedan	1928	$1,000
LA SALLE	sedan	1928	1,000
LA SALLE	sedan	1929	$1,350
NASH	convertible Coupe	1929	795
PAIGE	sedan	1928	$1,250
PEERLESS	imperial	1927	1,000
PONTIAC	coach	1928	495
STUTZ	sedan	1926	600

PACKARD MOTOR CAR CO. OF N. Y.
BROADWAY AT 61ST ST. COLUMBUS 8900

GLIDDEN Buick CORPORATION

One Week of Reduced Prices

To move quickly some of the many used cars received in the rush for the New Buick.

Many of the cars listed below are reconditioned and guaranteed, others are sold "as is."

BUICKS

'26	Master 4 Door Sedan	$ 400
'27	Standard 4 Door Sedan	525
'28	Standard 2 Door Sedan	750
'28	Sum. Country Club Cpe.	775
'28	Master 4 Door Sedan	850
'29	Standard 4 Door Sedan	1000
'29	Master 4 Door Sedan	1100
'29	Master Conv. Coupe	1350

OTHERS

'28	Chevrolet Coach	$ 350
'27	Nash Coach	400
'28	Hudson Coach	500
'28	Willys Knight Coach	650
'28	Studs. Comm. Sedan	750
'28	Graham Paige Sedan	775
'29	Hup. DeLuxe Sedan	875
'29	Nash Conv. Coupe	1000

New York
BROADWAY AT 56th ST.
BROADWAY AT 131st ST.
Newark
457 BROAD ST.

Marquette

"The Name Behind Used Cars Counts"

JOHN J. O'HARE
President
Jackson & Webster Ave. Corp.
661 Northern Boulevard
LONG ISLAND CITY

'27	Buick Brougham	$895
'28	Nash, 5-Door Sedan	545
'28	Chrysler, 5-Door Sedan	795
'29	Nash Sedan (5,000 Miles)	1045
'27	Oakland Brougham	495
'28	Studebaker Sport Coupe	745

Branch Salesrooms
JACKSON HEIGHTS
7117 Roosevelt Ave.
FLUSHING
388 Broadway

STEARNS KNIGHT
Sacrifice Sale

Own a Stearns-Knight and gratify the joys of motoring. NO CARBON TO SCRAPE. NO VALVES TO GRIND. ALWAYS IN SERVICE. SIXES AND STRAIGHT EIGHTS.

Save $2500 to $3500 on a 1929-1928 De Luxe Model

7-Passenger Sedan
Collapsible Cabriolet Roadster
7-Pass. Sedan, Enc. Drive
7-Pass. Touring Sedan
5-Pass. Sport Touring, 4 Cyl.

PRICED FROM $2699 TO $3699
Other Stearns-Knights $495 to $1595
ALL SOLD WITH OUR NEW CAR GUARANTEE
ASK TO SEE THE EXECUTIVES' CARS

Stearns-Knight Sales Corp.
1877 Broadway at 62d St.
Telephone Columbus 9020

FRANKLIN BARGAINS

'29	Sedan 5 Pass.	$1999
'29	Sedan 5 Pass.	$1999
'29	Airman Vict. Coupe	$1599
'29	Airman Limo. 7 Pass.	$1899
'29	Coupe Rumble	$1695

Also other makes
Re-Sale Car Division

HULETT MOTOR CAR CO., INC.
1434 Broadway at Columbus Circle
Open Evenings. Columbus 6100

AUBURN 1929 "Model 115" conv. sedan.
CADILLAC "314" 7-pass. sedan.
PACKARD Model 6-39 5-pass. sedan.
CHEVROLET '28 Coach sedan De Luxe.
PACKARD "8-26" 5-pass. sedan De Luxe.
OTHER MAKES AND MODELS.
TIME PAYMENTS ARRANGED.

QUEENS COUNTY PACKARD,
48th St., Northern Blvd., L. I. City.
TELEPHONE RAVENSWOOD 8800
158-10 Northern Blvd., Corona.
TELEPHONE HAVEMEYER 9000
OPEN EVENINGS AND SUNDAYS.

Horses and Equipment.

SPECIALS FOR THE RIDER!

BREECHES $3.97 NOW (Reg. $7.50)

Men's and Women's Whipcord Riding Breeches, Reinforced Seat and Suede Knee.

BOOTS $10.95 NOW (Reg. $16.50)

Imported Italian Boots, Calfskin Leather, with smart-soft uppers. Black or Tan. For Women. All Sizes.

RIDING ACCESSORIES

Jacks	$1.35
Hooks	.75
Spurs	$2.50
Crops	$1.65
Gloves	$2.65
Hats	$2.95
Ties	.95

MEN'S BOOTS $14.95 Reg. $23.50

BOOTS: Made to Order of Imported calfskin, reg $35.00 NOW $22.50

A Complete line of Jodhpurs & Jacket Sizes in stock.

Mail Orders Filled—Address Dept. "T"

Modell's For All Sports—Since 1899

200 BROADWAY Just Off Fulton Street, N. Y. City

OPEN TO 7 P. M.

WARREN-NASH LEADS NEW YORK IN USED CAR VALUES!

C. B. Warren President Warren-Nash Says:

"A fight brings a guess as to who the winner will be, but when you purchase a Warren-Nash reconditioned car, you eliminate all guess work from your automotive transportation."

Warren-Nash is the Safe Place to Buy Your Car!

Nash Sport Roadster	$695
Buick Master 6 Sedan	645
Nash '28 Cabriolet	845
Studebaker '28 Sedan	795

Also 150 other cars. All makes, all models. Your Car is Wanted. Small Deposit. EASY TERMS. Free Lessons. Open Evenings.

Free Five Day Trial Plan

Warren-Nash MOTOR CORPORATION

3 Stores: B'way, 58 St. Cir. 8405; B'way at 67 St. Susq. 8405; B'way, 169 St. Wash. H. 2300

AT LACKAWANNA 1001 is a staff of thirty experts trained to listen, direct, counsel; helpful in rendering assistance to those wishing it in the most effective wording of announcements for the classified columns of The New York Times.—Advt.

LEADING TENNIS STARS RANKED BY KOZELUH

Assigns Places to Best Amateurs and Pros—Declines No. 1 Position for Himself.

If the world's ten best amateur tennis players were pitted against the ten foremost professionals in a series of matches, the result would be even, thinks Karel Koseluh, the great little Czechoslovak pro, who stands in the semi-final round of the national professional championship singles.

Koseluh, who has seen all the leading members of both groups in action and has played or practiced against most of them, went on to name in order for The Associated Press yesterday the men whom he considers entitled to places in the ten "first tens."

Koseluh declined to take the No. 1 place for himself, preferring to await the result of the present tournament, in which he and Vincent Richards, the defending champion, are favored to meet in the final, as they did last year.

Koseluh's rankings follow:

Amateurs.

1—Cochet, France.
2—Lacoste, France.
3—Tilden, United States.
4—Borotra, France.
5—Hunter, United States.
6—Scott, United States.
7—Doeg, United States.
8—Borgnino, Italy.
9—Boussus, France.
10—Austin, England.

Professionals.

1—Richards, United States; or Koseluh, Czechoslovakia.
2—Koseluh or Richards.
3—Albert Burke, England.
4—Najuch, Germany.
5—Hennessey, France.
6—Bondreau, United States.
7—Pliss, France.
8—Stewart Kinsey, United States.
9—Karel Koseluh, Czechoslovakia.
10—Hunter, Germany.

BOSTON COLLEGE DRILLS.

Coach McKenney Sends His Charges Through Short Scrimmage.

Special to The New York Times.

BOSTON, Sept. 26.—Coach McKenney of Boston College will hold tomorrow's practice at the Boston College football field instead of at Fenway Park in order that the Catholic University squad, Boston College's opponent in Saturday's opening game, may work out there. A short scrimmage was held today.

MISS EDITH MOORE IS TENNIS VICTOR

Eliminates Mrs. Walsh in Bronxville Play, 6-3, 6-1, and Reaches Semi-Finals.

Special to The New York Times.

BRONXVILLE, N. Y., Sept. 26—Semi-final round brackets in the singles and doubles of the Bronxville women's invitation tennis tournament were filled today at the Bronxville Field Club.

The elimination of Mrs. Harry Walsh of Kew Gardens, L. I., twentieth ranking player in the Eastern Association, by Miss Edith Moore of Montclair, N. J., in straight sets, 6—3, 6—2, was perhaps the feature of the afternoon's play, in which all matches were decided in two sets. Miss Moore impressed with her steady, accurate brand of tennis.

Miss Alice Francis of Montclair, N. J., ranked No. 12 nationally, was victorious over Miss Elsa Taubele, 6—0, 6—3, in an interesting match. Miss Taubele forced her opponent to fine tennis in the second set. She was doing most of the hard driving, while Miss Francis swept the sides of the court with accurate placements. The Taubele honors were upheld by Miss Norma Taubele, however, when she defeated Mrs. Elizabeth Rebold, 6—3, 6—4.

Both the Moore and Taubele sisters went ahead in the doubles. They will not meet tomorrow, however, being in opposite halves. Misses Beatrice and Edith Moore vanquished Miss Tickon Tomasson and Miss Grace Surber of Jackson Heights, 6—3, 6—3, in a close affair. The Taubeles won from Mrs. Martin and Mrs. Sullivan.

THE SUMMARIES.

Singles.

Fourth Round—Miss Alice Francis defeated Miss Elsa Taubele, 6—0, 6—3; Miss Edith Moore defeated Mrs. Harry Walsh, 6—3, 6—1; Miss Norma Taubele defeated Mrs. Elizabeth Rebold, 6—3, 6—4.

Doubles.

Second Round—Mrs. Bernard F. Sears and Mrs. L. G. Morris defeated Mrs. Elsa Taubele and Mrs. Elizabeth Rebold, 6—0, 6—3; Mrs. Arthur Dwosh and Mrs. Theodore De M. Johnson defeated Mrs. G. Scherers and Mrs. Robert Scannell, 6—2, 6—2.

Third Round—Misses Edith and Beatrice Moore defeated Miss Tickon Tomasson and Miss Grace Surber, 6—3, 6—3; Misses Norma and Elsa Taubele defeated Mrs. Martin and Mrs. Dwosh, 6—4, 6—2; Mrs. Sears and Mrs. Morris defeated Mrs. Deane and Mrs. Johnson, 6—3, 6—3.

INCREASE LAFAYETTE STAFF

Pursel and Grube Report for Duty With Scrubs—Anthony Plays.

Special to The New York Times.

EASTON, Pa., Sept. 26.—Art Pursel and Frank Grube, former Lafayette stars, joined the coaching staff today. Grube to look after the scrub ends and linemen and Pursel the scrub back fields.

Anthony, a tackle, whose hip was dislocated two weeks ago, was in his first scrimmage today, and Tellier, quarterback, whose shoulder was sprained Monday, ran through signals.

BOSTON U. IN HARD SESSION

Strenuous Scrimmage Held in Preparation for West Point Game.

Special to The New York Times.

BOSTON, Sept. 26.—Coach Brown put the Boston University squad through a long scrimmage this afternoon. The men who are to start in three or four positions in the game with Army will not be selected until the athletes have shown their wares today. About twenty-seven players will be taken to West Point tomorrow.

Olympic Games Official Sails To Make Plans for 1932 Meet

AMSTERDAM, Holland, Sept. 26 (AP).—Captain van Rossen, secretary general of the 1928 Olympics at Amsterdam, sailed today for the United States in connection with the organization of the 1932 games at Los Angeles.

TORONTO, Sept. 26.—P. J. Mulqueen, president of the Canadian Olympic Committee, announced today that he had selected Robert (Bobby) Kerr of Hamilton as his choice for the Canadian Olympic Committee.

ALLISON TURNS BACK BELL IN COAST MATCH

Triumphs by 7-5, 7-5, 1-6, 7-5 to Enter Pacific Southwest Tennis Semi-Finals.

LOS ANGELES, Sept. 26 (AP).—Wilmer Allison of Texas went into the semi-finals of the men's singles by eliminating Berkeley Bell, also from Texas, in a fourth round match today in the Pacific Southwest tennis championships. The score was 7—5, 7—5, 1—6, 7—5.

John Doeg, Santa Monica (Cal.) star, entered the quarter-finals by turning in a brilliant victory over Norman Farquharson of South Africa in a match that went the limit of five sets. Doeg won by 6—2, 6—1, 2—6, 2—6, 10—8.

In the quarter-finals of the women's doubles Miss Edith Cross and Mrs. L. A. Harper, both of San Francisco, defeated Mrs. Goldie Gross, also of the Bay City, and Miss Dorothy Weisel of Sacramento, 6—1, 6—3.

Mrs. D. C. Shepherd-Barron and Bell defeated Miss Cross and Allison, 6—4, 6—3, in the quarter-finals of the mixed doubles.

Two of the English teams in the women's doubles entered the semi-finals when Mrs. Phoebe Watson and Miss Betty Nuthall defeated Miss Mary Great and Miss Josephine Cruickshank of Los Angeles, 6—4, 6—2, followed by the straight-set victory of Mrs. E. C. Covell and Mrs. Shepherd-Barron over Mrs. William Henry and Miss Marjorie Gladman, Los Angeles, 7—5, 6—2.

Frank Shields of New York emerged from the quarter-finals of the men's singles, defeating Fritz Mercur, Bethlehem, Pa., 6—4, 8—6, 6—2.

In the women's doubles quarter-finals Mrs. May Sutton Bundy of Santa Monica, former national champion, and Miss Louise McFarland of Los Angeles defeated Miss Patsy McCoy and Miss Dorothy Robinson, both of Los Angeles, 9—7, 6—2.

AMHERST TRIES SIGNALS.

Team Smoothes Out Plays to Be Used in Tomorrow's Game.

Special to The New York Times.

AMHERST, Mass., Sept. 26.—The greater part of the practice period for the Amherst College football team today was spent in signal drills and smoothing out the plays that will be used in the Connecticut Aggie game on Saturday.

Coach Wheeler is drilling his charges intensively and the team probably will use only two or three plays, in addition to passes. Passing by Ellson and Helsey, together with kicking and forward passing by Gresskiess, will be one of the strong points of the team.

LANG MAKES GAIN IN TITLE TOURNEY

Reaches North Side Tennis Semi-Finals by Beating McCauliff, 9-11, 6-2, 6-2.

Jerry Lang, Percy Kynaston and Jerome Minster advanced to the semi-final round in the nineteenth annual North Side men's singles tennis championship tournament yesterday on the clay courts of the University Heights Tennis Club in the Bronx.

Lang, former Columbia University captain, triumphed over Eugene McCauliff, former Fordham University leader, in one of the best-played matches of the tourney, an extra set being required to determine the winner. Lang won by 9—11, 6—2, 6—2.

Kynaston, seeded second in the draw, was also extended to vanquish Richard Lewis, seeded sixth, 6—4, 6—3. The Rockville Centre, L. I. netman, after a slow start, during which he dropped the first three games to Lewis, rallied and his hard drives to the baseline offset the brilliancy of Lewis's service.

Minster defeated John S. McDermott in three sets, 6—3, 3—6, 6—2.

Referee Frank Johnson announced that the third set of the match between Alfred J. Cawse and Elliott Blitzen, which was called on account of darkness after each had won a set last Wednesday, will be played today. Cawse had defaulted the match, but the committee in charge ruled that the third set must be played.

LONG SIGNAL PRACTICE HELD AT MANHATTAN

Coach Schwarzer Definitely Selects His Line-Up for the Opening Game.

A long signal drill yesterday and another one of shorter duration scheduled for this afternoon will complete Manhattan College's preparation for the first game tomorrow at Jasper Oval against Newport Naval Academy.

Coach Schwarzer has definitely announced that the starting line-up Saturday will include McBride, Burke, Power and Dargin as a back field combination, with either Dargin or McBride handling the punting assignment. The ends will be Hoech and Del Negro, tackles; Lepis and Mazurki, guards; Captain Cronin and Cohen, with Higgins at centre.

It is noteworthy that the starting line-up for tomorrow contains no less than six sophomores, Negro, Lepis, Cohen, Higgins, Hoech and Dargin.

LIGHT DRILL AT ST. JOHN'S.

Squad Goes Through Dummy Scrimmage at Dexter Park.

With the opening game of the season against Holy Cross College at Worcester, Mass., scheduled for tomorrow, Head Coach Ray Lynch of St. John's College sent his squad through a light dummy scrimmage and signal drill at Dexter Park yesterday.

The St. John's eleven will line up tomorrow, with Johnny Manning at left end; Joe Constantino, left tackle; Mike Simeone, left guard; Tom Neary, centre; Costa Karukas, right guard; Nello Dallolio, right tackle; Mann, right end; Harry Meyers, quarterback; Mike Stephens, left halfback; Al Gallo, right halfback, and Albert Pace, fullback.

ANOTHER SHIFT MADE IN VARSITY AT PENN

Beaumont Replaces Injured Kwen at Guard—Tad Jones Sees the Squad Drill.

Special to The New York Times.

PHILADELPHIA, Sept. 26.—In the presence of Tad Jones, former Yale head coach, the Pennsylvania varsity rounded out its last hard work today before meeting F. and M. in the opening game on Saturday. Jones, the guest of Coach Young, first attended a luncheon of the Poor Richard Club and then went to Franklin Field to see the workout.

No scrimmage was held today on account of the hot weather, but the lineamen brushed up on blocking and the backs did considerable kicking and passing.

Another change was made in the varsity line when Bill Beaumont replaced Gene Kwen at left guard. The latter is still nursing a sore knee. Beaumont, who will start the opening game, is a junior and weighs 198 pounds. He only recently rejoined the squad after suffering a stomach injury in the training camp at Cape May.

Coach Young announced that his starting back field will consist of Mort Wilner, quarterback; Al Ratowsky and Rolf Carlstes, halfbacks, and Walt Opekun fullback. The veterans, Dick Gentle and Walter Masters, are not in shape to play.

DELAYS CHOICE OF VARSITY.

Lehigh Coach to Announce Selection After Drill Today.

Special to The New York Times.

BETHLEHEM, Pa., Sept. 26.—With two complete teams, the varsity choice will not be determined until after the football practice tomorrow, Coach Austy Teats of Lehigh University said today.

The drill today was a long defensive workout against an aerial attack and later signal work. Scrimmage ended yesterday for the week.

District Enrolls at Villanova.

Special to The New York Times.

VILLANOVA, Pa., Sept. 26.—Bill Dietrich, formerly of Frankford High School, regarded as the best schoolboy pitcher in the Philadelphia district, enrolled today at Villanova College. He is also a football player and will turn out for the freshman eleven as a halfback.

The New York Times

Reg. U. S. Pat. Off.

"All the News That's Fit to Print."

Published Every Day in the Year by THE NEW YORK TIMES COMPANY.

ADOLPH S. OCHS, President and Publisher.

E. C. Franck, Secretary.

FRIDAY, SEPTEMBER 27, 1929.

OFFICES OF THE NEW YORK TIMES
New York City. Tel. Lackawanna 1000.

TIMES BUILDING.....Times Square
TIMES ANNEX.....229 West 43d Street
DOWNTOWN.....7 Beekman Street
WALL STREET.....165 Broadway
HARLEM.....157 West 125th Street
BROOKLYN.....380 Washington Street
BRONX.....2,072 Third Avenue, 441 E. 149th St.
FORDHAM.....1199 East Fordham Road

MINEOLA...Tel. Garden City 2605. 457 Franklin Av.
NEWARK...Tel. Mulberry 3900. 17-18 William St.
WHITE PLAINS...Tel. White Plains 5300. 171 Main St.
WASHINGTON...News Bureau, 715 Albee Building
Advertising, Star Building.
BALTIMORE...Sun Building, Baltimore St. and Sun Sq.
CHICAGO...News Bureau, 435 North Michigan Av.
Advertisements and Subscriptions, 360 N. Michigan Av.
ST. LOUIS.....504 Globe-Democrat Building
DETROIT.....2-245 General Motors Building
BOSTON.....75 Tremont Street
SAN FRANCISCO.....742 Market Street
LOS ANGELES.....11 Times Building
SEATTLE.....1,232 White Henry Stuart Building.
LONDON...News Bureau, Printing House Square
Business, Salisbury House, Salisbury Sq., Fleet St.
PARIS.....15, rue de la Paix
ROME.....53 Via dell' Anima, 19
BERLIN.....Kochstrasse 28
BUDAPEST.....29 Ettcos ucca
VIENNA.....6 Rosenburgstrasse
GENEVA.....4, rue de Montbenz
COPENHAGEN.....Politiken Building
MOSCOW.....Dimitrovski Parsoulak 2, Petrovka
WARSAW.....Warecka 7
PRAGUE.....Na Rybnicku 3
BELGRADE...Privredni Pregled Skonjianska 18
BUCHAREST.....Strada Smirului 18
TOKIO.....13 Yamashita-cho, Kyobashi-ku
CAIRO.....The Sphinx Building
JERUSALEM.....Hotel Allenby
BUENOS AIRES...Avenida de Mayo N° 1144—5° Piso
MEXICO CITY.....Avenida 5 de Mayo No. 1

2 cents Greater New York; 3 cents within 200 miles; 4 cents elsewhere except 7th and 8th postal zones; Sunday, 5 cents Manhattan, Bronx, Brooklyn; 10 cents elsewhere except 7th and 8th postal zones.

[Entered as second-class mail matter.]

SUBSCRIPTION RATES: UNITED STATES.

Edition.	1 Yr.	6 Mos.	3 Mos.	1 Mo.	2 Wks.	1 Wk.
D. & S.	$15.00	$7.50	$3.75	$1.25	$ .70	$ .40
Weekday	10.00	5.00	2.55	.85	.55	.35
Sunday	5.00	2.60	1.40	.50	.30	.25

United States Possessions and Territories, Canada, Cuba, Dominican Republic, Haiti, Mexico, Newfoundland, Spain and colonies, Central and South America, except British Honduras, British, French and Dutch Guiana.

Edition.	1 Yr.	6 Mos.	3 Mos.	1 Mo.
Daily and Sunday	$18.00	$9.00	$4.50	$1.50
Weekday	12.00	6.00	3.00	1.00
Sunday	6.00	3.00	1.50	.50

Other Foreign Countries.

Edition.	1 Yr.	6 Mos.	3 Mos.	1 Mo.
Daily and Sunday	$32.00	$16.00	$8.00	$2.75
Weekday	24.00	12.00	6.00	1.25
Sunday	12.00	6.00	3.00	1.00

ANNALIST (Fridays), 1 year, $1; Canada, $1.50; other countries, $2. Binder, 26 issues, $1.50.
THE NEW YORK TIMES BOOK REVIEW (weekly), 1 year, $2; Canada, $2.50; foreign, $3.
MID-WEEK PICTORIAL (weekly). United States, Canada, Mexico, Central and South America, a year, $4; other foreign countries, $5.50.
CURRENT HISTORY MAGAZINE (monthly), a year, $3; Canada, $3.75; foreign, $4.25. A copy, 25c.
THE NEW YORK TIMES INDEX (quarterly); full cloth, a copy, $21; a year, $8.
THE NEW YORK TIMES rag paper edition for permanent preservation, daily and Sunday, cloth bound, 2 volumes per month, $170 per annum.

The Associated Press is exclusively entitled to the use for republication of all news dispatches credited to it or not otherwise credited in this paper, and also the local news of spontaneous origin published herein. All rights of republication of all other matter herein are also reserved.

LONDON'S BANK RATE.

Yesterday's advance of the Bank of England's official discount rate to 6½ per cent did not occur without abundant warning. Since the middle of last June no less than $150,000,000 gold had gone out from the Bank's reserve on export. Its total gold holdings had fallen to much the lowest aggregate since gold payments were resumed in April, 1925. The Bank has in the intervening period taken into its own circulation the £280,000,000 wartime "currency notes." The Cunliffe committee, on whose report that operation was based, had recommended a minimum gold reserve of £150,000,000 under amalgamation; but yesterday's weekly statement showed it to have fallen to £133,200,000.

Under the traditional policy of the Bank of England such depletion of its gold, which has been accompanied by reduction of nearly one-half in its ratio of reserve to deposits, made a rise in the official bank rate inevitable. This was all the more evident when the outflow of gold had been occasioned largely by movement of capital away from London, attracted by open-market money rates of 8 to 9 per cent at New York and Berlin while London was paying less than 5½. During the past seven weeks, indeed, the Bank of England's official rate has been lower than that of the New York Reserve Bank—something which had not heretofore happened since pre-war days. So manifest was the necessity for raising the London bank rate to call home British capital from abroad, thereby turning the foreign exchanges and stopping the drain of gold, that the long postponement of such action has been rather generally ascribed to opposition to a higher rate by the Chancellor of the Exchequer in Great Britain's Labor Ministry.

But even if the advance of the bank rate is logical, in view of existing circumstances, it none the less reaches what is for London a startling height. The Bank of England rate went to 7 per cent in the "deflation crisis" of 1920, and at the outbreak of the war it was raised successively to 8 and 10 per cent, although reduction to 6 per cent followed quickly. But except for those two occasions no rate as high as 6½ per cent has been fixed since 1907, when New York drew $75,000,000 gold from London in the month of our Wall Street panic. At that time a 6½ per cent London bank rate had not been seen since 1878.

It may therefore be said that yesterday's action amounts to recognition by the Bank of England of world-wide money stringency. This is not a new discovery; it had already grown evident that the crumbling away of the Bank's gold reserve was due to existence of abnormally high rates on other markets and to the London Bank's unwillingness to adjust itself to that visible condition. That the primary cause for this general money stringency has been the insatiable and continuously increasing requisition on credit by the Wall Street market, there has never been any doubt. When the richest market in the world is today paying 9 per cent for loans on stocks and bonds, notwithstanding increase within twelve months of $338,000,000 in such loans by banks and of $1,850,000,000 in similar loans by other than banking lenders, the whole world's money market was bound to be thrown out of equilibrium.

The insistent contention that the Reserve Banks have a sufficient stock of gold to meet the demand of borrowers on such collateral, and to prevent the exorbitant rates which now prevail, does not help the situation. The Federal Reserve is forbidden by law, and for reasons always heretofore recognized as sound, to lend on stocks and bonds. If it had placed its funds at the stock market's disposal in an era of speculation on the scale of the recent Wall Street movement, the ultimate consequences in the way of speculative inflation may readily be imagined. The essential point, however, is not at all the attitude of the Federal Reserve, but the fact that, notwithstanding an increase since last September of very nearly 50 per cent in the actual amount of credit granted on Stock Exchange collateral, the rates paid for such loans on Wall Street are 2 per cent above those of a year ago and the highest reached at this season in a quarter of a century.

The effect of the higher London bank rate on this Wall Street situation, or on the position of London itself, is a matter of conjecture. It will remain to be determined whether the 6½ per cent official London rate, and the 6 per cent rate to which yesterday's open-market London discounts rose, will call home enough of the British money, now on loan at New York, to relieve effectively the London situation or to embarrass Wall Street. At present it can only be said that an extreme protective measure has been taken, reluctantly but unavoidably, against a situation in America which seemed to be menacing the financial stability of Europe.

ROTHSTEIN AND THE CAMPAIGN

ARNOLD ROTHSTEIN was shot to death a year ago next Nov. 4. There is something haunting about the date. The voters are already being urged to bear the dead gambler in mind as they go to the polls. Naturally, the opposition candidates, and especially Mr. COUDERT, are making the case a feature of their campaigns. Promising the early arrest of a missing witness, Mr. BANTON is content to dismiss the murder as a "quarrel among gamblers" with which politics "had nothing whatever to do." What his opponents charge, however, is not that politics caused the murder, but that politics covered it up.

Mr. ENRIGHT wants an inquiry at the hands of the Governor. It is difficult to see what good that would accomplish. Coming in the midst of a campaign, such an investigation could hardly escape political implications. Even if the charges were sustained it could lead only to the removal of an official who is about to retire anyway. The appeal of the Opposition candidates lies rather to the electorate, which will give close attention to any evidence that they may have as to corruption or neglect. Judge CRAIN promises a return to the vigors of investigation which characterized the office of District Attorney in days gone by, but if the voters become convinced that there is something sinister in its control by Tammany, they have their recourse.

GREAT CRY, LITTLE WOOL.

PAT HARRISON bloweth where he listeth. Wednesday he listed to blow against Senator BINGHAM. Chairman of the subcommittee of the Finance Committee on cotton and wool, Mr. BINGHAM hired as secretary an employe of the Connecticut Manufacturers' Association. Subsequently this secretary was made clerk of the Senate committee of which Mr. BINGHAM is chairman. So PAT thundered and lightninged against the special interests, to the delight of the Chamber. Here was a caitiff who calls the great collector to whom campaign contributions are "investments" by the endearing name of "Old JOE" GRUNDY. Can there be any doubt that he was in daily consultation with "Old Joe"? What a horror!

The agent of the protected interests crying for more protection actually sat with the subcommittee and helped make the rates. With a disarming modesty, Mr. BINGHAM confessed that he had been ignorant about tariff matters. It was his business to look after Connecticut matters. He selected as his expert a person who had been at all the hearings before the House Ways and Means Committee. He might have added that he selected a person with the proper background. Subcommittees do not fix rates. The secretary went into the Finance Committee room. So did the secretaries of other members. From loyalty to his State Mr. BINGHAM felt it his duty to have a competent adviser.

Senator WATSON, a statesman of unusual delicacy, characterized Mr. BINGHAM'S conduct as "perfectly right." So it was, according to the theory and practice of tariff-making. A Senator has to stick up for home industries, agricultural or industrial. If there were a Democratic Senator from Connecticut, whatever his choice of secretaries he would have to stand by his State on the tariff. Senator COPELAND, committed to a duty on brick; Senator WALSH of Massachusetts, committed to a duty on shoes; Senator DILL, true to shingles; the Republicans of the Northwestern lumber bloc, are instances of the deflections from general party policy which a tariff bill is sure to cause.

One set of "special interests" is arrayed against another, and the consumer may go to the devil. One may sympathize more with the farmers, because much of their protection must be illusory and because they are comparatively new to the game. What Mr. NORRIS calls "the "narrow-minded view in a tariff bill "covering the whole country" is the inevitable one. State may be added to State to form a regional view, but that is only the State view enlarged. Mr. BINGHAM'S course is not different from that of other Senators. If it seems queer that a man who has studied and been an instructor in three universities should need to be tutored on the tariff, we must remember that even Mr. BINGHAM can't know everything. For his purposes he couldn't have found an instructor from a fitter school than the Connecticut Manufacturers' Association; and our amiable gibing Mississippi friend must know that that band of altruists can mighty well take care of itself without asking "Old JOE" for the time of day.

TEN YEARS OF THE LEAGUE.

The tenth annual Assembly of the League of Nations adjourned on Wednesday. The meeting, according to our Geneva correspondent, is widely regarded as the most fruitful session ever held of this "lower house" of the League. To what extent the Geneva organization has entered into the life of the nations is indicated by the fact that during next year not a fortnight will pass when some League committee or international conference is not sitting for the purpose of carrying out the program laid out by the tenth Assembly. The time has passed when at this point an ironic voice would rise to observe, "Yes, the "League committees and conferences will meet, but will they do "anything?" The fashion of being grimly satirical over the "impotence" of the League has not quite disappeared, but it is a dying mode. The world has recognized how puerile it is to damn the League because overnight it has not succeeded in taming the passions of the peoples and their governments and erecting the international paradise. It is only the most embittered enemy of the League who can fail to be impressed by the swelling record of its achievements in the cause of world peace.

Before the eleventh Assembly of the League meets next September there will have taken place "conversations" and preliminary or final conferences dealing with European tariff truce and the broader topic of European federation; the linking of the Kellogg Pact with the Covenant of the League, codification of international law, financial assistance to victims of war aggression, not to speak of the problem of disarmament in its many ramifications. Without the League, it can be said, these things would not have been. Whether our many movements for peace have arisen in continuation and enlargement of the work of the League or by way of competition with the League, it is from Geneva that the original inspiration came. It has galvanized into action its rivals as well as its friends.

At Geneva is registered the progress attained along the entire front of the far-flung campaign for peace. In the recent session fourteen nations subscribe to the compulsory jurisdiction clause of the World Court statute, bringing the number of signatories up to forty-three; the way is prepared for American adherence to the World Court; the relation of Kellogg Pact and Covenant of the League is studied; the rôle of the future International Bank is explored; M. BRIAND launches his Federated Europe. Many are the contributions offered to the cause of peace, and it is of minor consequence which particular agency the future will see dominant. Whether the war horror is banished by a world court, or a code of international law, or a universal system of arbitration, or a federated Europe, or the Council of the League, or moral education through Kellogg pacts, matters very little. If war is eradicated there will be glory enough for all.

SAFETY IN AIR TRAVEL.

The assertion of the Department of Commerce that the lack of adequate regulatory laws in many of the States accounts, in large measure, for fatal casualties in flying cannot be challenged. The transport companies carrying both mail and passengers, and those regularly engaged in services between the large cities, are able to show almost a clean slate. Rarely in proportion to the number of planes flown on schedule is there a fatal accident among the mail carriers. The risk is obviously negligible, for the planes are well built and kept in repair by competent mechanics, and the pilots operating them hold Federal licenses and are invariably skilful. And so it is in the case of transport companies that compete with the railroads, or combine with them, in the transportation of passengers. The percentage of fatalities is small.

No one will contend that travel in the best airplanes operated by experienced pilots is absolutely safe But impressive is the record of responsible companies. The Curtiss Flying Service, which operates in every part of the country, says in a recent report:

In the month of August we carried, without a single fatality, 20,117 passengers and flew a total of 832,520 miles from the thirty-five bases of the company.

No less than 400 planes were used. Such a record deserves honorable mention, and must be heartening to those who have looked on the other side of operation, with its lengthening list of tragedies due to uncontrolled and ill-regulated flying.

The remedy has been urged indefatigably by the Department of Commerce: it is uniformity of regulatory laws throughout the country. Interstate flying the department can govern. Over flying within the borders of a State it has no jurisdiction. It is true that an attempt to impose department regulations upon a State would be an infringement of its rights. But the champions of States' rights know very well that the department would not presume to do anything of the kind. It has gone no further than to recommend that the shortest way to sound State regulation would be to model legislation upon the Federal aviation act.

It is encouraging to know that at Boise, Idaho, in July, the Western States Aeronautics Association was formed to bring all State aviation laws into conformity with Federal regulation.

WILLINGLY TO SCHOOL.

As the class of 1933 enters college its members are reminded to what an extent modern practice has robbed education of its former terrors. The pace of the average freshman across the campus no longer bears any relation to that of the snail. Education has been made as painless as possible. If, in easing entrance requirements so as to admit the vast numbers who are now candidates for degrees in America, the college authorities have sacrificed scholarship, they have added to the adolescent's joy in life. Addressing the students of Columbia at the formal opening of its one hundred and seventy-sixth year, Dr. BUTLER reminded them of the grueling entrance tests of fifty years ago. He was frank enough to say that not only could no member of the present student body meet those tests, but that no member of its faculty could. That does not mean that the human brain is no longer able to grasp such erudition. It is merely a comment on the changing standards.

In 1879 the Columbia freshman had to know Greek grammar and composition; four books of the Anabasis; three of the Iliad; Latin grammar and composition; seven books of CAESAR'S Commentaries; six books of the Aeneid and six orations of CICERO. In history, English, geography and mathematics the tests were equally severe. "Acute paralysis" would afflict modern youths faced with such tests, in Dr. BUTLER'S opinion. But the same condition would probably have afflicted the youth of 1879 if there had not been unbroken centuries of the so-called "humanities" drilled into their ancestors. It is another instance of adaptability to the mode. And education, like fashion, has modes. The Harvard freshman of 1879 would have shuddered at the idea of a School of Business, but he was able to endure the thought of being defeated in athletics by Yale. The Harvard freshman of 1929 takes the School of Business in his stride, but when he sings "three cheers for Harvard, and down with Yale," he means it with all the fervor of his soul. Dr. BUTLER did not go into this phase of the development of American education, but doubtless it has manifested itself to him.

AUSTRIA CHANGES CABINETS.

The resignation of the Austrian Cabinet is of importance primarily because of the man who has been named Chancellor in the place of the retiring executive. Dr. SCHOBER, who has agreed to form a government in succession to Dr. STREERUWITZ, is an experienced administrator, a man of ability and force, and already well known throughout Austria. For years he has been Chief of Police of the city of Vienna, and in 1921 served as Chancellor for ten months. Attached to no particular party, he is a conservative by nature but has remained in power throughout the long Socialist municipal administration in Vienna.

The crisis in Austria is complicated by prolonged quarrels about the powers and activities of the Heimwehr, or home guard, and by the apparent desire of a newly formed group of Austrian Fascisti to effect sufficient changes in the government to make it possible to rid Vienna of its Socialist rulers. Ever since the founding of the Austrian Republic there has been a sharp cleavage between Socialist Vienna and the provinces. During the first two years of the republic's life the Socialists were nationally in power. In 1922 Dr. SEIPEL became Chancellor, and by his skill and diplomacy not only united the nation but enabled it to go successfully before the League of Nations and, with the League's cooperation, to obtain a large reconstruction loan.

Dr. SEIPEL, repeatedly attacked by the Socialist elements, remained in power until last year. His successor, a business man, was not regarded as particularly suited to the task of composing the perennial quarrels among the different parties. During the last few months his hold has been obviously precarious. In the meantime the quarrels between the conservative Heimwehr and the more radical Viennese police force have roused much excitement. There has been open talk of a dictatorship. Dr. SCHOBER'S appointment is reported to be in part a gesture to reassure the world. But Austria is still in need of funds and will continue to be so for years. The tiny republic, with its huge capital city, is an economic anomaly. Hence its constant difficulties in spite of the peace-loving nature of its citizens.

THE FAMILY CHANGES BUT REMAINS.

The marriage rate in New York State in 1928 went down and the divorce rate went up, as compared with the preceding year. There were more than 4,000 fewer marriages and 293 more divorces. The fluctuations of a single year, however, are not conclusive. The decline from 10.4 marriages per 1,000 of the population to 9.9 per 1,000 may be redressed next year. Seven years ago the marriage rate in New York State went up an entire point from 9.2 in the year 1922 to 10.2 in the following year.

Concerning the rapid growth of divorce, popular impressions are correct. But on the subject of marriage there are wrong ideas abroad. The American people are not ceasing to marry and the American family is not disappearing. An excellent article by ALBERT RUSSEL ERSKINE in The North American Review for August sets right a great many false notions on the subject. One of Mr. ERSKINE'S tables shows that for every age between 18 and 25 there were more women married in 1920 than in 1910. Of the 18-year-old women, there were married 17 per cent in 1910 and 19.2 per cent in 1920. Of women of 25, there were married 65.7 per cent in 1910 and 67.8 per cent in 1920.

Whether marriage frequently supplemented by divorce is "marriage" is another question. Also, it may be that people marry more frequently than they used to because there is always the divorce court at hand.

TOPICS OF THE TIMES.

Honoring Hamilton's Successor.

The fund with which a statue of ALBERT GALLATIN is to be erected in front of the Treasury at Washington lacks about $40,000 of completion. As soon as the public understands the peculiar appropriateness of the plan the money should be quickly forthcoming. Congress has already allotted $10,000 and $12,000 has come from public sources. Republicans as well as Democrats, whose political ancestor GALLATIN was, have joined the movement to place side by side in front of the Treasury the pioneer financiers, both of whose bodies lie in Trinity churchyard. Subscriptions should be sent to ALLEN WARDWELL, treasurer, care of the Guaranty Trust Company, 140 Broadway.

HAMILTON was the first of the great Secretaries, and GALLATIN'S repute is the less because he followed so titanic a figure. In his own party GALLATIN was overshadowed by his chief, THOMAS JEFFERSON, while after WASHINGTON'S retirement there was no Federalist to obscure the shining fame of HAMILTON. But financiers and students of currency questions agree that GALLATIN played a very great part in laying the fiscal foundations of America. His long service in the Treasury makes it fit to erect a statue to him there.

Shutting Down for Lunch.

The European custom of closing shop completely at noontime is gaining ground in New York. Business men returning from abroad often comment on negotiations broken off when the theoretical lunch whistle blew, though admitting pleasure in leisurely sips at a sidewalk café during the interval.

Several retail fur shops on Fifth Avenue keep their doors shut between 1 and 2 o'clock daily while the whole staff lunches. The practice first appeared four years ago.

Running a retail establishment on somewhat of a factory schedule is thought to be a step to better service. Outside of the lunch hour the whole personnel, from executive to delivery clerk, is available. Customers avoid delays due to the absence of sales persons or fitters familiar with the buyers' desires. Difficulties receive attention at once, creating good-will for the store. Continuous arrival of customers often makes employes postpone lunch for several hours, resulting in lowered efficiency.

While the experiment has been successful with these particular shops, it is doubtful if the plan will spread far. Most of the large stores get considerable patronage from office workers, free to shop in the middle of the day.

A Good Citizen of Baseball.

"You know what I owe to him," mournfully said BABE RUTH, and that explained why it was difficult for him to talk much about the death of MILLER J. HUGGINS. The very large American world which follows the news of professional baseball remembers that debt and many others. There was a time when HUGGINS'S disciplining of the home-run king, idol of American baseball fans, was greeted with anger and derision. But when RUTH, restored to the game after his punishment, showed by his play how just and beneficial was his sentence, the dissenters began to realize how great a manager HUGGINS was.

The league pennants and world's championships which followed for the Yankees confirmed the popular estimate of HUGGINS. Now at the moment of his death he is fixed in his place as the first intelligence on the diamond. The comment which has come from that heterogeneous group of citizens which is connected with baseball makes due mention of his abilities. But throughout there runs a warmer note of tribute to his personal qualities.

Whatever the hidden reason, it is a fact that public affections centre more on very large or very small men than on medium-sized ones. HUGGINS was 5 feet 4 inches tall. It is also a fact that self-effacing, taciturn public heroes are idolized beyond aggressive ones, once their fame is made. HUGGINS was silent and shunned the limelight. Thus the formula is complete for the remarkable reaction of public sentiment which has followed his death. He will go down in baseball history as one of its truly great.

Genuine and Bogus Stammerers.

English newspapers have recently been asking why stammering is exclusively a masculine affliction. The obvious explanation that women are "the more fluent sex," and that no physical limitation can stop them when they have something to say, had to give way before fact. When the inquiry was extended to doctors, numerous cases of women stammerers were dug up. It is conceded, however, that a far greater proportion of sufferers is to be found in the male sex.

Peter Simple in his column in The Morning Post comes to the aid of the ladies. There are men, he says, who deliberately cultivate a slight impediment in their speech, "particularly if they believe themselves to have a pretty taste in epigram or riposte." No lady would condescend to such methods for adding dramatic effect to a witty phrase.

A real, dyed-in-the-wool stammerer may find he is funny in spite of himself. A man who must repeat a word a dozen times before he can explode with a complete sentence, may involuntarily make some strange statements. The London columnist reports the case of a man who owned a portrait of his great-grandmother, and "when asked by visitors whom it represented, he would repeat the word 'great' until he had removed the poor lady back through the ages to the Norman Conquest."

SIR HENRY THORNTON.

A Canadian Appreciation of His Work for the National Railways.

From The Ottawa Journal.

Premier King's announcement that the government has re-engaged Sir Henry Thornton as president of the Canadian National Railways is good news for the Canadian taxpayer. The Canadian National conceivably could have made as much progress under some other headship as it has made under Sir Henry, but we doubt it. Also we doubt very much whether there is anybody on the railway horizon who would be as likely as Sir Henry to continue that progress. That gigantic, vital, challenging personality epitomizes those qualities which were necessary and which are still necessary for the success of the national system.

The National Railways, in 1921, required a new morale. It had an inferiority complex, was afflicted with the traditions of the old intercolonial; its employes needed a new spirit of loyalty. Sir Henry Thornton provided that. He injected "punch," a spirit of aggressive loyalty, into the whole organization; taught Canadians to respect it and have faith in it. There were many who doubted him. There were those who thought he was an easy optimist, that he was too much of a "gambler," that his faith rose above facts. But Sir Henry was right. A super-salesman, he "sold" the railways to Canada. He may have been wrong in details sometimes, but he was right in the gross, and because he did things in a big way, had faith in himself and his project, was invincible against discouragement, and, above all, knew his work, he came through.

Today the Canadian National Railways stands as one of the finest and greatest railway systems in the world. It has passed the shadow of deficits, it is earning fine surpluses, it is providing the Canadian people with transportation service rarely bettered on this continent. Other men helped in this. Other men helped lay the foundations of success. But it was Sir Henry Thornton who did most of all, who is doing most of all today. That being so, Canada should thank her lucky stars for his services and should be careful that she keeps them.

GIANT'S SOWING.

Where feathered corn once flowered in bright rows
A giant crop of stormy pine trees grows,
And still among the red pines run old furrows
Where calm, unthoughtful earthworms dig long burrows.
The scars of quarries in the fiery clay
Gleam like great ruby wounds unhealed today.
But near the wounds green leaflets glow with dew
And the all-generous weeds their black seeds strew.

Here tall, ungainly pine stems point green boughs,
And through long leaves a warm, wet night wind soughs
A threnody for master sons, and slave,
For fallen roof and cedar-shadowed grave.
Where men once plowed a bitter soil for bread
The pine crop towers where a race lies dead.

GORDON LAWRENCE.

JUDGE CRAIN'S CANDIDACY.

Long a Public Official, He Is Running for District Attorney.

To the Editor of The New York Times:

The electorate of New York County has seldom had the opportunity of voting, for the important position of District Attorney, for so pre-eminently fitting a candidate as is Judge Thomas C. T. Crain.

The power of the office of District Attorney of New York County is so tremendous that the public generally can scarcely visualize it. The bar has often felt that the attitude of the public to the administration of justice is affected more closely by the working of the District Attorney's office than by any other single element of governmental functioning.

An assurance that the office will not be prostituted to serve personal grudge or enmity; that complaints will not be idly lodged; that indictments will not be sought until the fullest inquiry reveals the sound basis for believing that a crime has been committed and that there is evidence sufficient to submit to a grand jury and to justify a grand jury in finding a true bill for indictment, even though followed by acquittal by a petit jury or by dismissal on questions of law—all these are most essential to a proper conduct of the office of District Attorney. Equally vital, too, is the affirmative phase of the District Attorney's position. He must set a standard so high that the lowliest may with assurance repair to his office to make complaint against even the most powerful, confident that they will be given a courteous, intelligent and sympathetic hearing, confident that, if their grievance is well-founded and there is likelihood that a crime has been committed, investigation and, wherever justified, prosecution will follow without fear or favor.

The public must be made to feel that the public prosecutor will not be a public persecutor, but that, able, aggressive, learned in the law, unrelenting, the District Attorney of this county will cooperate with the police authorities, with the courts, with civic bodies and with the whole citizenship of the county, to the end that the forces of crime may know that New York is an exceedingly uncomfortable place for the violators of law.

The picture I have drawn of the standards that must be set up and attained for a prosecuting attorney in this county and of the man who can unquestionably best fit those tests is a portrait of Judge Crain. His career is a record of remarkable lifetime service for the people. He has been City Chamberlain, Tenement House Commissioner, Judge of the Court of General Sessions, and resigned the exalted position of Justice of the Supreme Court of the State of New York to accept the selection as candidate for District Attorney. He is broadly traveled, speaks fluently a half-dozen foreign languages and is honorary president of the United Neighborhood Houses, representing practically all of the settlement houses in the city. He is a cultured, scholarly gentleman who has never lost touch with the "common people," who make up the sound basis of our community.

On the bench he has been a jurist of outstanding legal strength, unfailing courtesy, inflexible determination, most forthright integrity. He graced the judiciary and will make the office of District Attorney one of the most outstanding forces for public betterment in the entire municipality.

Judge Crain is a candidate on the Democratic ticket, but men and women, without regard to race, creed or political faith, owe it to the community to vote and to urge their friends to vote for him.

NATHANIEL PHILLIPS.

New York, Sept. 23, 1929.

HIGHWAY FRUIT PLANTINGS.

A Greek Ideal That Was Shattered in a Modern Age.

To the Editor of The New York Times:

In THE TIMES for Sept. 20 Ernest W. Shaw suggests the planting of fruit trees in parks and waste land and along roadsides because they complete not only the ancient Greek ideal of beauty plus utility, but the fruit might be distributed among the poor or sent to the public hospitals. The idea is one that will appeal at once to many public-spirited persons, and it has been put to practical application in a number of European States.

Many years ago I planted fruit trees of several kinds along the boundaries of my country estate with the idea of allowing the passer-by to help himself. The passer-by turned out to be a crowd coming from various distances with bags and baskets, breaking down the branches of the trees and getting into fist fights over the gathering of the fruit before it was ripe. Having been baited to the vicinity they discovered my orchards, one of which, at a distance from the house, finally had to be cut down.

Undeterred by this experience, and wishing to be a good citizen, I dropped the idea of fruit trees and turned subsequently to decorative trees for the public highway. My employes set out a couple of thousand pines along a mile of country roadway, permission from owners of the land having been obtained. When the little pine trees became high enough to peep over the stone walls people came in automobiles and carried off all but a few that had been injured by cattle. Whenever these few managed to put up a sightly head these heads were cut off and carried away for Christmas trees.

Further, a practical point is this: Parasitology puts in its request for attention. Whenever trees are set out in orchard form their natural enemies develop in orchard form also, and very little fruit is secured excepting where several sprayings during the year are conducted by experts.

ROBERT T. MORRIS, M. D.

New York, Sept. 20, 1929.

DISRAELI LETTERS TELL OF DEEP LOVE

He Writes in Correspondence, Just Published, Lady Bradford "Is Necessary to Life."

NICKNAMES QUEEN "FAERY."

Refers to Informality in Dealings With Him—Recounts Pride in Suez Canal Purchase.

The letters written by Benjamin Disraeli, England's great Prime Minister, in the last years of his life when he fell deeply in love with Lady Bradford, are being issued in book form the first time today by D. Appleton & Co., in the form of a book called "The Letters of Disraeli to Lady Chesterfield and Lady Bradford."

Immersed though he was in the cares of State, aged and continuously ill, Disraeli, from the time he was 69 until his death at 77, wrote a stream of letters to the woman, "whose constant society is absolutely necessary to my life," Selina, Countess of Bradford, and to her sister, Anne, Countess of Chesterfield. When the correspondence began, the former was 55 years old and the latter 71. In all, 1,600 letters were written, 1,100 to Lady Bradford, and 500 to her sister, from July 27, 1873 to March 16, 1881, about a month before Disraeli died.

Disraeli, though in the thick of society and government business, always considered himself a lonely man after his wife died.

"To love as I love," he wrote to Lady Bradford, "and rarely to see the being one adores—whose constant society is absolutely necessary to my life—to be precluded even from the only shadowy compensation for such a torturing doom—the privilege of relieving my heart by expressing its affection—is a lot which I never could endure, and cannot."

The letters that he wrote to the two sisters were full of gossip about the most important affairs of State, about society, about the Queen and about his failing health. How much Queen Victoria thought of him is shown by the many references to what the "Faery," as he called her, said to Dis and did for him. At a time when court etiquette was exceedingly strict, she was informal with her Prime Minister.

For Gladstone he has nothing but contempt and mockery in his letters. "I agree with Carnarvon," he writes, that G.'s [Gladstone's] manifesto is very ill written, but I do not agree with Carnarvon that it is not in his usual style. I think his usual style the worst I know of any public man."

Often, while Gladstone was fulminating against Disraeli in Parliament, the latter would sit at his desk and scribble a note to Lady Bradford.

Another great character who figures now and again in his letters is Bismarck, then at the height of his importance. "I really another old Bonaparte again and he must be bridled," as Disraeli put it.

There are many references by Disraeli to his books, among them the following: "I am ashamed of 'Vivian Grey' and the 'Young Duke,' and wish I could have suppressed them. They are too puerile."

Many great things occurred during Disraeli's Premiership. Of one of them—the purchase of the Suez Canal—he was quite proud.

"After a fortnight of the most unceasing labor and anxiety," he wrote Lady Bradford, "I (for between ourselves, and ourselves only, I may be egotistical in this matter)—I have purchased for England the Khedive of Egypt's interest in the Suez Canal. We have had all the gamblers, capitalists, financiers of the world, organized and shadowed by hands of plunderers, arrayed against us and secret emissaries in every corner and have baffled them all and have never been suspected."

Disraeli's acuteness in grasping the trend of events in the Far East led him to anticipate by more than a quarter of a century the Anglo-Japanese alliance.

"I have taken a step in diplomacy which I am sure never was taken before," he wrote in September, 1875. "I have induced the Japanese Minister in England to telegraph to his government, urging them to offer their mediation in the event of serious difficulty arising between China and England and to declare that, if China will not accept that mediation and act upon it, Japan will join England against her and place a Japanese contingent under the orders of any British forces employed by us against the Celestial Empire. I know not why Japan should not become the Sardinia of the Mongolian East. They are by far the cleverest of the Mongol race. Now you know one of the greatest secrets of the State going."

KILMER SQUARE DEDICATED.

Park in Brooklyn Honors the Memory of Soldier-Poet.

In the presence of Mrs. Annie Kilburn Kilmer, mother of the poet-soldier who was killed in action during the great war, Joyce Kilmer Square, at Kings Highway, Avenue Q and East Twelfth street, Brooklyn, was dedicated yesterday. An audience of more than 500, composed largely of school children, heard Magistrate Leo Healy dedicate the square to the memory of the war dead.

Joyce Kilmer, who before the war was an employe of THE NEW YORK TIMES and who had gained fame as one of America's younger poets, joined the old Sixty-ninth Regiment and was killed in action in one of the early engagements of the Aisne drive on July 30, 1918.

At the ceremonies Mrs. Kilmer told of her recent visit to her son's grave in a French military cemetery and characterized Joyce Kilmer as "one of the many whose hearts in those stirring days were stronger than their brains." After she had recited "Trees," the poem for which the soldier-poet was most famous, Mrs. Kilmer was presented with a bouquet of roses by Olive Rogers, 7-year-old daughter of Embre C. Rogers, commander of the Joyce Kilmer Post 88, American Legion.

Captain George L. Kilmer, an uncle of the poet and a Civil War veteran, said his nephew had been swept from a life of poetry to the realities of war and had carried himself to a truly poetic death. Dorothy D. Kilmer, the father, was unable to be present and Mrs. Kilmer was escorted by Lieutenant J. Dive, an adopted son.

VETERANS DONATE BRIDGE TO BELGIANS

Thirty-seventh Division Replaces Structure Wrecked in Fight at Eyne Village.

PEACE SPEECH IS CHEERED

Message From Ohio Governor Expresses Hope That Peace and Good-Will Will Prevail.

Special Cable to THE NEW YORK TIMES.

BRUSSELS, Sept. 26.—One of the prettiest, most picturesque and most pleasing of all war memorial ceremonies was held today at the village of Eyne, near Audenarde, when the veterans of the Thirty-seventh Division of the A. E. F. handed over to the commune the Eyne Bridge, which the division has had built across the Scheldt.

Beside the old bridge the Thirty-seventh fought a great fight in those days when Belgium and Northern France were the world's battleground. As a result of that fighting the old bridge went down, and then and there the officers and men of the division planned that some day they would rebuild it.

The whole village was decorated for today's event. There were triumphal arches everywhere and men who had fought there scarcely recognized the place. The faces of the people, too, were changed. Instead of those frightened and hungry Belgians who had greeted them when the tide of war swept back there were nothing today but smiling and contented folk.

The whole countryside was out to welcome the veterans, to listen to the speeches and to cheer. Their cheers were loud for Colonel Ralph D. Cole, divisional historian, when he recounted why and how America had come into the war and America's determination that it would be the last war. His speech, like that of Warden Wilson, who represented the Ambassador, was broadcast, and to the working people of the district, who suffered so heavily in the war, it seemed like a new evangel of peace, with America and the Thirty-seventh Division behind it to guarantee success.

After the ceremony the Ohio band played in the village street, and its music will be remembered and talked about for a full generation.

EYNE, Belgium, Sept. 26 (AP).—Among those present at the dedication of the bridge were General Maton, representing the Belgian Ministry of National Defense, and Mgr. Coppieters, Bishop of Ghent, who blessed the bridge. The Burgomaster of Eyne crossed and recrossed it to the strains of Belgian martial music and then the Americans led Belgian troops in a march over it.

Colonel Ralph D. Cole responded to the Belgian addresses of welcome and read the following message from Governor Myers Y. Cooper of Ohio:

"I am with you in spirit and embrace this opportunity of voicing the people of Ohio's undivided sentiment of profound gratitude to all soldiers who served in the World War. But especially do we revere the memory of those brave boys who paid the full measure of a soldier's devotion to their country's cause.

"I but repeat a laconic truth when I say that the Thirty-seventh, or 'Buckeye' Division, composed of 30,000 of our sterling youths and whose dead you this day honor, maintained high standards and left no stain upon the colors of this noble State, but added a new chapter, fadeless as light, to the heroic annals of our history.

"May I voice the aspirations of our people for the future concord of the world and breathe a prayer that the righteousness that exalteth a nation may dominate the councils of all races and all peoples to the end that peace may prevail on earth and good will abide forever among men."

GHENT, Sept. 26 (AP).—The delegation of Ohio veterans who today participated in the dedication of a war bridge memorial at Eyne tonight gave a dinner here, with King Albert as the chief guest.

The King proposed the toast to President Hoover and also conferred decorations on several of the Ohioans, including General Jackson, Adjutant Raynolds and Captain Norton. He will receive the entire delegation at the palace in Brussels tomorrow morning.

Prior to the dinner the Ohio pilgrimage band gave a concert in the central market place. The municipal authorities presented them with flowers and a commemorative medal.

MUSICIANS TO GET $100,000.

Toronto Theatres Settle Contract With Orchestra Players.

TORONTO, Ont., Sept. 26.—According to an agreement reached this afternoon between Arthur Cohen, on behalf of Famous Players Canadian Corporation, and Bert Henderson and J. Weatherburn, acting for the Toronto Musical Protective Association, approximately 100 musicians employed in nineteen theatres of the company are to receive about $100,000. This sum is about 50 per cent of the total amount the musicians would have received in wages in those theatres by Sept. 1, 1930.

With the advent of the "talkies," the company found it was able to get along without orchestras in many of its theatres, but as the contract with the musicians did not expire until Sept. 1, 1930, negotiations were entered into for its cancellation.

NEW LOCK IN LONDON PORT.

Opened Formally, It Will Admit the Largest Liners to Tilbury Docks.

LONDON, Sept. 26 (AP).—The port of London today for the first time was able to accommodate the largest liners afloat with the opening of the new entrance lock to Tilbury Docks. Lady Ritchie, wife of the chairman of the Port of London Authority, presided at the ceremony.

The new lock is 1,000 feet long and 110 feet wide. Together with a vast new dry dock it cost £2,500,000 (about $12,500,000).

A new landing stage to accommodate the largest liners will be completed by Spring. The Port Authority has spent £40,000,000 (about $200,000,000) in the last twenty years in modernizing the port.

Many Dinners at Delmonico Opening.

Preparations are being made for the opening of the restaurant of the new Delmonico Hotel, Park Avenue and Fifty-ninth Street, on Oct. 1. Many dinner parties already have been planned, among them one by former Governor Charles S. Whitman and his daughter, Miss Olive Whitman, a débutante of this season. Special invitations for the opening have been sent to the sons and daughters of those members of society who used to frequent the old Delmonico's when it was at Fifth Avenue and Fourteenth Street.

Creditors Seize Four Reels Of Eisenstein's Latest Film

Wireless to THE NEW YORK TIMES.

BERLIN, Sept. 26.—"General Line," as the latest film of Sergei Mikhailovich Eisenstein is called, cannot be shown until the creditors of Derussa—the German-Russian film company which handles Russian films—agree to return the reels in their possession.

Derussa recently went bankrupt, and creditors confiscated what they could lay hands on, and today "General Line" is scattered in all directions. The Soviet trade delegation holds two reels. Two others are in the hands of the copying company, Kosmos. Two reels were confiscated at the conference of the International League of Independent Film Men in Switzerland, and Herr Eisenstein possesses the two remaining reels. And so the "General Line" has been broken.

SYNAGOGUES PLAN DRIVE FOR MEMBERS

Reform Group Here Gets Promise of Aid in Effort to Enroll All Unaffiliated Jews.

A campaign for membership by all the Reform temples in New York City and vicinity was outlined yesterday at a luncheon meeting of the Metropolitan Temple Membership Drive at the Bankers Club, 120 Broadway. The luncheon was attended by twenty-three leaders of the Jewish community and pledges were given to assist in a unified effort to enroll all unaffiliated Jews. The drive is to begin on Oct. 27 and continue for two weeks.

"There are thousands of Jews in New York who are heartily in favor of synagogue affiliation, yet are not members of any congregation," said David A. Brown, one of the leaders in the movement. "They have never been invited to belong. For the first time we will go into the highways and byways to interest the Jews of the city in their synagogue."

Charles P. Kramer, executive chairman of the drive, said one of its objects would be to educate the laity regarding their obligation to their religion, and to take a complete census of Jewish children, for the use of the various religious schools. One thousand workers are to go out when the drive opens. Roger W. Straus, chairman of the drive, emphasized that no effort would be made to proselyte members of orthodox synagogues.

Other speakers were Rabbi Jonah B. Wise, Rabbi Isaac Landman, Maurice B. Blumenthal and Max L. Schallek.

The drive is sponsored by the Metropolitan Association of Reform Temples, the Metropolitan Conference of Temple Brotherhoods, the Greater New York Sisterhoods, and the Association of Reform Rabbis of New York City and vicinity. Officers, in addition to Mr. Straus, Mr. Kramer and Dr. Wise, are Sidney Herman, treasurer, and Arthur L. Reinhart, director.

TREASURY IS SILENT ON ANY TAX CUT MOVE

Suggestions Likely to Wait Until Mellon Makes Annual Report to Congress.

Special to The New York Times.

WASHINGTON, Sept. 26.—Treasury officials indicated today that any suggestions the department might have to make as to the possibility of tax reduction would probably wait on the annual report of the Secretary, which will be transmitted to Congress at the opening of the regular session in December.

For the present the officials refuse to take a definite position or estimate the extent of a reduction that might safely be attempted.

The possibility of tax reduction is based largely upon the fact that prosperity has been maintained at a level not anticipated. There is evidence that the corporation income tax payments to be made in the final quarter of the current fiscal year and the first two quarters of the fiscal year 1931, which will be based on business done in the calendar year 1929, will be very heavy.

Barring a bad break in the stock market, it is also probable that the taxes on personal incomes will be maintained at a high level when based on income from dividends and market profits in the calendar year 1929.

Miscellaneous taxes are holding up above expectation, due in part to documentary stamp taxes on sales or transfers of securities and the continuing growth of the cigarette taxes. Customs receipts also are surpassing those of the same months a year ago.

Another factor is that the expenditures from the Treasury by the Farm Loan Board probably will not be as heavy as some persons had expected.

The hope of tax reductions, it was pointed out, is based upon a study of all these factors, and the possibility of reduced income, if there should be any let-up in industrial and stock market activity, must be taken into consideration.

Sons of Freedom Jailed in Canada.

NELSON, B. C., Sept. 26.—Nine leaders of the Sons of Freedom, convicted of obstructing peace officers, were sentenced today to six months' imprisonment in Okalla jail, Vancouver, with hard labor. More than 200 other members of the sect who were arrested on Saturday when they opposed an order to move their encampment from the environs of Nelson, were taken yesterday to Porto Rico, fifteen miles from here, where law-abiding Doukhobors offered them the use of a settlement formerly occupied by the latter.

Forced Down on Mozambique Hop.

PARIS, Sept. 26 (AP).—Lionel Dezarmier and Louis Favreau, two French aviators who have specialized in endurance flights, were obliged to land at Fochville, near Tunis, today on their attempted nonstop flight to Mozambique, East Africa. The French aviators, who left Le Bourget yesterday morning, got lost in a fog over Tunis.

Buenos Aires Plant Bombed.

BUENOS AIRES, Sept. 26 (AP).—A bomb, attributed to strikers, exploded this afternoon in the shops of the Thompson Furniture Company, an English concern and one of the most important of its kind in the city. Damage was limited to broken windows.

ULYSSES GRANT JR. DIES IN HIS SLEEP

Eldest Son of Ex-President and Civil War General Stricken at Age of 77.

WON WEALTH AS LAWYER

Formerly Was Assistant U. S. Attorney Here—Secretary to Famous Father.

SAN DIEGO, Cal., Sept. 26 (AP).—Ulysses S. Grant Jr., eldest son of the late General Ulysses S. Grant, died last night at Sandberg Lodge, seventy miles north of Los Angeles, according to a message received here today by his son-in-law, Edmund C. King. No details were contained in the message other than that Mr. Grant had died while asleep, probably a victim of heart disease.

Mr. Grant was 77 years old, having been born on July 22, 1852, at Bethel, Ohio. His life, unlike that of his famous father, was uneventful. He had practiced law in San Diego for many years and had acquired considerable wealth.

Mr. Grant was secretary to his father during the last eighteen months of his Presidency. His interests in politics were keen, but the only public office he ever held was as Assistant United States Attorney in New York City, being content to serve as delegate-at-large at the Republican National Conventions in 1896 and 1900 and as Presidential elector-at-large in 1904 and 1908. He practiced law here from 1878 to 1893.

He fitted for college at Phillips Academy, Exeter. In 1874 he received his A. B. from Harvard and two years later his LL. B. from Columbia. On Nov. 1, 1880, he married Miss Josephine Chaffee, daughter of the late United States Senator Jerome B. Chaffee of Colorado. There were five children: Miriam (Mrs. John Rice), Chaffee, Julia Dent (Mrs. Edmund C. King), Fannie Chaffee (Mrs. Isaac Hart Purdy) and Ulysses S. Grant. Mrs. Purdy died in Oakland, Cal., a few years ago.

On July 12, 1913, Mr. Grant, then a widower 61 years old, secretly married Mrs. America Workman Wills, a widow in her early thirties, and the event was announced a week later at a dinner given in San Diego. Friends and close relatives, including most of Mr. Grant's children, had bitterly opposed the match, and the dinner was marred by their absence. Later Mr. Grant announced that two-thirds of his fortune, then estimated at $3,000,000, would be left to his wife.

In the Summer of 1922 Mr. and Mrs. Grant traveled in Europe and upon their return, in the Fall, they complained in an interview of inconsiderate treatment of Americans by Europeans, especially by Scandinavians. The interview caused a number of other persons to express opposite views in the newspapers. During the Summer of 1924 Mr. and Mrs. Grant toured South Africa. The U. S. Grant Hotel in San Diego, which cost $1,500,000 was built by Mr. Grant.

MAX DAREWSKY DEAD; COMPOSER AND PIANIST

Victim of Pneumonia in 35th Year—Composed a Waltz at the Age of Five.

Wireless to THE NEW YORK TIMES.

LONDON, Sept. 26.—Max Darewsky, composer and pianist, died in his thirty-fifth year today of pneumonia, after a short illness. He was born in Manchester. As an infant he was a prodigy, composing a waltz at 5 and "England's Crown," in honor of King Edward's coronation, at 7, and conducting a full orchestra at 8.

Darewsky visited New York in February, 1928. He then announced that he was completing the score of a musical comedy by Edward Knoblock, which would be produced by the Shuberts as "The Dream Dress." He left a wife, Ruby Miller, well known actress. Herman Darewsky, composer of many songs, is a brother.

BUTLER WRITES TO THOMAS

Columbia President Questions Socialist's Sense of Humor.

A letter from Dr. Nicholas Murray Butler, President of Columbia University, to Norman Thomas, Socialist candidate for Mayor, was made public at Columbia University last night. Bearing yesterday's date and addressed to the candidate in care of the League for Industrial Democracy, 112 East Nineteenth Street, the letter reads:

Dear Mr. Thomas:

In acknowledging your letter of the 25th, it occurs to me to suggest that perhaps your sense of humor is not as well developed as would seem to be desirable and useful in the case of a candidate for public office.

Very truly yours,
NICHOLAS MURRAY BUTLER.

Mr. Thomas, in the letter referred to, which was made public Wednesday, protested against Dr. Butler's statement made in endorsing F. H. La Guardia, Republican candidate for Mayor, that "one definition of a Socialist is that he is a person who is anxious to get possession of and to spend money of other people."

Mr. Thomas branded the statement as contrary to fact and "peculiarly inappropriate when coming from a great educator."

WIN SMITH COLLEGE PRIZE.

Two New York Girls Divide Award for Best Entrance Test.

Special to The New York Times.

NORTHAMPTON, Mass., Sept. 26.—With the opening of the fifty-fifth year of Smith College, assembling a student body of more than 2,000, President William Allan Neilson has announced the award of the $200 prize for the best entrance examination under the new plan.

This year the prize has been divided between Marion Horn, 1,326 Madison Avenue, New York City, and Elizabeth S. Reed, 191 Park Avenue, Yonkers, N. Y. A similar prize offered for the best entrance record under the old plan was divided between Marjorie Frieda Ginsburg of Boston, Mass., and Gertrude Koercher Dreshman of Pottsville, Pa.

LEVI C. GOODALE DIES; CINCINNATI BANKER

Was President of the Southern Railroad's Board of Trustees.

Special to The New York Times.

CINCINNATI, Sept. 26.—Levi C. Goodale, banker, president of the board of trustees of the Southern Railroad and one of Masonry's leaders for more than a generation, died here yesterday morning in Christ Hospital at the age of 86.

In early life Mr. Goodale, as president of the Cincinnati Chamber of Commerce, helped organize the Ohio Valley Centennial. In 1895 he was elected to the Ohio House of Representatives. He was the author of many laws, one of which aided in clearing off a deficiency in the State's finances.

At one time he was vice president of the Aurora Iron Company of Indiana. Illness forced his retirement from this business in 1878. Later he became Cincinnati superintendent of the Bradstreet Mercantile Agency.

He reorganized in 1890 the Cincinnati Trust and Safe Deposit Company and became its president. He caused the enactment of a law giving trust companies in Ohio the right to act as administrators and assignees.

J. M. TURNEY DIES SUDDENLY

Head of Day Proofreading Staff of New York Times Was 61.

Jacob M. Turney, who had been employed by THE NEW YORK TIMES for the last thirty years, first as a compositor, subsequently as a proofreader, died suddenly yesterday morning at his home, 1,445 East Eighth Street, Brooklyn, immediately after he rose from the breakfast table and was about to start for the office. He has been head of the day proofreading staff since 1922. He left a wife, Violet. He was a member of Brooklyn Lodge 22, B. P. O. Elks, and of Typographical Union No. 6. Interment will take place at Greensburg, Pa., where he was born sixty-one years ago.

Mr. Turney was a son of the late Jacob Turney, a printer who became President of the Pennsylvania State Senate and was twice elected to Congress. The sudden death of Mr. Turney was a shock to his associates on THE TIMES, who held him in high esteem.

JOHN CAMPBELL WHITING.

Retired Broker of Brooklyn Dies at Daughter's Home in Berkshires.

Special to The New York Times.

PITTSFIELD, Mass., Sept. 26.—John Campbell Whiting, 86 years old, retired broker of 495 Eighth Avenue, Brooklyn, N. Y., died last night at the Summer home in Lanesboro of his daughter, Miss Tillie M. Whiting.

Mr. Whiting was born in Buffalo and was educated at the Brooklyn Polytechnic Institute. He retired as partner in 1909 from the brokerage firm of G. W. Dougherty & Co. He was a director in the American Exchange National Bank.

Besides his daughter, a son, George Scott Whiting of Brooklyn, and a grandson survive.

Funeral services will be held at the Lanesboro home on Saturday afternoon, with burial in Pittsfield Cemetery.

MRS. JULIE B. STEVENS.

Daughter and Sister of 2 Governors of Vermont Dies in Boston.

Special to The New York Times.

BOSTON, Sept. 26.—Mrs. Julie Burnett Smith Stevens, widow of Oliver Crocker Stevens, Boston lawyer, died this morning at her Winter home, 365 Beacon Street, Back Bay, after an illness of a year. Mrs. Stevens was a native of St. Albans, Vt., where she had always maintained a home. Her father was John Gregory Smith, a Governor of Vermont and one-time president of the Central Vermont Railroad.

Her only survivors are a brother, Edward Curtis Smith, who also has been a Governor of Vermont, and a sister, Mrs. W. B. Fonda, both of St. Albans.

JOSEPH BATT DIES ON TOUR.

New Yorker Succumbs in Germany While Taking the Cure.

Joseph Batt of 207 West 106th Street died on Wednesday at Frankfort-on-Main, Germany, whither he had gone to take the cure, according to word received here yesterday. Mr. Batt, who was 64 years old, was in the insurance business and in his earlier years was active in politics on the east side.

Lindbergh's Namesake Dies at 2.

Special to The New York Times.

ELIZABETH, N. J., Sept. 26.—When Mr. and Mrs. Edward J. Maleski, 216 East Jersey Street, christened their son Lindbergh on the same day Charles A. Lindbergh completed his flight from New York to Paris they had high hopes of the infant's future. Lindbergh Rudolph Maleski, 2 years and 8 months old, died suddenly this morning at the Elizabeth General Hospital. He had been a favorite of the neighborhood and was playing with his friends on Monday afternoon. Several hours later he was taken to the hospital.

Mrs. Dora H. Gillespie.

Special to The New York Times.

ELIZABETH, N. J., Sept. 26.—Mrs. Dora H. Gillespie, 42 years old, widow of Andrew Gillespie of 517 Maple Avenue, died today at the home of her parents, William and Anna Oehme of Croton, following a long illness. She was born in New York City, and resided in Elizabeth forty years. Besides her parents Mrs. Gillespie is survived by four sons, five daughters and three brothers.

Albert Laake.

Special to The New York Times.

GLEN RIDGE, N. J., Sept. 26.—Albert Laake, foreman of the Edward Miller Electric Company of New York, died last night at his home here, 22 Forest Avenue, of heart disease. He was born in Templin, Germany, sixty-three years ago.

George Brinton Phillips.

PHILADELPHIA, Sept. 26 (AP).—George Brinton Phillips, for many years head of the firm of Phillips & Jacobs, one of the oldest manufacturing chemist establishments in the city, died in Atlantic City yesterday. He was 88.

Samuel Cunningham.

LOCKPORT, N. Y., Sept. 26 (AP).—Samuel Cunningham, who served from 1900 to 1912 as chief of the Fire Department here, died last night at City Hospital. He was 58 years old. He was in the hotel business here for twenty-nine years.

LOUIS V. HUBBARD DIES SUDDENLY

Head of Taft-Pierce Company, Manufacturers of Engineering Instruments.

MONTCLAIR BANK OFFICIAL

Practiced Law in New York Early in His Career—Belonged to Many Clubs.

Special to The New York Times.

MONTCLAIR, N. J., Sept. 26.—Louis Vaughan Hubbard, president of the Taft-Pierce Company of Woonsocket, R. I., manufacturers of tools, dies and engineering instruments and auditor of the General Electric Company of Schenectady, N. Y., died suddenly here early this morning of acute indigestion at his home, 342 Park Street. He had attended to business on Wednesday, apparently in good health. His age was 63 years and he had lived here since 1908.

Besides being prominent in industrial circles, Mr. Hubbard was senior vice president and a director of the First National Bank of Upper Montclair and of the Watchung Title and Mortgage Guarantee Company.

He was born in Malone, N. Y., in 1866, fitted at Malone Academy for college and was graduated in 1887 from Amherst, where he was a member of Phi Beta Kappa and of Psi Upsilon. After his graduation he was employed by the H. L. Judd Manufacturing Company of Brooklyn until 1896.

After graduating from the New York Law School in 1899, Mr. Hubbard entered the law firm of Perkins & Jackson in New York. When he became a member of the firm its name was changed to Noble, Jackson & Hubbard. For many years he was chairman of the financial committee of the Congregational Home Missions Society in New York.

Mr. Hubbard was a member of the Lawyers, Amherst and Psi Upsilon clubs and the Chamber of Commerce in New York, the Montclair Athletic Club, the Upper Montclair Country Club and the Castine Country Club of Castine, Me. He had served as a trustee of Union Congregational Church here. He is survived by a widow, Mrs. Edith Duff Grey Hubbard, former president of the State Federation of Women's Clubs, and a daughter, Mrs. John Wheeler of Bridgeport, Conn.

MISS SUSAN LATANE.

Daughter of Late Bishop of Reformed Episcopal Church Dies.

Special to The New York Times.

BALTIMORE, Sept. 26.—Miss Susan Latane, 71 years old, daughter of the late Right Rev. James A. Latane, a Bishop of the Reformed Episcopal Church, died of heart disease today at her home in the Plaza Apartments.

Miss Latane was an active member of the board of the Baltimore Chapter 8, United Daughters of the Confederacy. She had lived in Baltimore for nearly 50 years.

Miss Latane is survived by two brothers, Dr. John H. Latane, professor of history at Johns Hopkins University, and James A. Latane, and six sisters, Mrs. Claggett B. Jones, of Urbana, Va., Mrs. William D. Stevens, New York, Mrs. Samuel McLanahan and Miss Lucy T. Latane of Baltimore; Miss Edith Latane, head mistress of St. Margaret's School, Rappahannock, Va.; and Mrs. Carroll M. Sparrow, whose husband is a member of the faculty of the University of Virginia.

Funeral services will be conducted on Saturday at the home of her brother James by the Rev. William T. Way, rector of Emmanuel Reformed Episcopal Church. Burial will be in Hollywood Cemetery, Richmond, Va.

Births

HOLT—Mr. and Mrs. Maurice (nee Charlotte Roth) of 80 Central Park West, announce the birth of a son on Thursday, Sept. 26, at Alice Fuller Le Roy Sanitarium, 40 East 61st St.

ROTH—Mr. and Mrs. Bert C. (nee Roslyn Feltenstein), of 44 West 77th St., are happy to announce the arrival of a second son, Charles, Sept. 25, at New York Nursery and Child's Hospital.

Confirmations

KORNHEISER—Mr. and Mrs. Phil Kornheiser announce the bar mitzvah of their son, Robert A., on Saturday, Sept. 28, at 10 o'clock, at Temple B'nai Jeshurun, 257 West 88th. No cards.

LOEW—Mr. and Mrs. Nicholas D. Loew, 700 Riverside Drive, announce the bar mitzvah of their son, Milton Louis, at Mount Nebo Temple, 562 West 150th St., Saturday, Sept. 28, 1929, 10 A. M. At home after 8 P. M.

Engagements

KAHN—KLINGHOFFER—Mr. and Mrs. Irving Klinghoffer announce the engagement of their daughter, Mitzi, to Mr. Louis Robert Kahn on Sunday, Sept. 22, 1929.

Deaths

ADAMS—Mildred Agnes, beloved wife of William Adams, suddenly, at her home, 85-77 112th St., Richmond Hill, L. I., on Sept. 26; she is survived by her daughters, Alice Veronica and Helen Mildred Adams. Funeral Saturday morning, with requiem mass at the Church of the Holy Child Jesus, Richmond Hill, at 10 A. M. Interment St. John's Cemetery.

ALLAN—Suddenly, Sept. 24, 1929, Eliza Allan, widow of the late Andrew Allan and mother of Eliza, Jessie, Andrew and William Allan. Funeral service at her late residence, 32 Bentley Av., Jersey City, Friday evening, Sept. 27, at 8 o'clock. Interment private.

ANDERSON—At Hanover, N. J., Thursday, Sept. 26, John Robinson, in his eighty-fifth year, beloved husband of the late Isabel Sims Anderson and father of Colonel Alvord V. P. Anderson, John R. Anderson Jr., Elsie Anderson and Mrs. Lester B. Platt. Private services and interment at Mount Hebron Cemetery, Upper Montclair, N. J.

ABROMWITZ—Isidore, suddenly, on Sept. 25, 1929, beloved son of Susie. Funeral services will be held in the Sea Gate Funeral Home, 2,903 Mermaid Av., Coney Island, on Friday, Sept. 27, 1929, at 11 A. M. Interment Beth David Cemetery.

BARCHUS—Edward A., Sept. 26, 1929, beloved husband of Ellen V. (nee Barry). Requiem mass St. Michael's Church, Flushing, L. I., Saturday, 10 o'clock. Interment Mount St. Mary's Cemetery, Flushing. Memphis (Tenn.) papers please copy.

Deaths

Abromwitz, Isidore	Kenny, Walter J.
Adams, Mildred A.	Kent, Henry B.
Allan, Eliza	Kraker, Annie
Anderson, John R.	Lake, Albert
Barchus, Edward A.	Lepore, Evelyn
Benziger, Louis G.	Madden, John H.
Beran, Max	Meislahn, Harry E.
Bowen, Thomas D.	Merriam, Mary L. H.
Brummel, Alfred	Moorehead, Helen F.
Caley, Mary	Nessler, Henry
Calhoun, Mary L.	Palmer, G. W., Jr.
Campion, Howard L.	Palmer, William H.
Caspe, Mamie	Pierce, Francis B.
Catty, James W.	Pusrin, Rose
Church, Charles B.	Reed, William T.
Curry, Anna	Rooney, Patrick
Dennin, Joseph P.	Ryan, Robert F.
Ellis, Laura A.	Schefers, Louisa
Enslew, Flora F.	Sheridan, Edward A.
Falkinburg, Wm. E.	Shields, Jane
Foote, Rebecca J.	Shipman, Orlando E.
Franklin, Jacob	Symington, Matalia
Gilbert, Edward H.	Tappert, Emma E.
Goldberg, Leah	Turney, Jacob M.
Haring, Sarah B.	Uthe, George G.
Hayes, John J.	Weinstein, Hannah
Hollinger, Armin	Whiting, John C.
Hubbard, Louis V.	Wills, Charles McD.
Hyman, Lewis	Wortsman, Herman L.

BENZIGER—At Altadena, Cal., Louis G., son of the late Louis and Louise Benziger and beloved husband of Mary Kiel. Interment Altadena, Friday.

BERAN—On Thursday, Sept. 26, at his residence, 206 West 108th St., Max, beloved husband of Fannie (nee Hoffman). Funeral services at the West End Funeral Chapel, 200 West 91st St., Sunday, Sept. 29, at 11 A. M.

BOWEN—Thomas Davies, on Tuesday, Sept. 24, beloved husband of Gwen Owen and father of Gwladys Bowen Ellis. Remains reposing at his late residence, 788 Riverside Drive, 156th St., New York City, on Thursday, Sept. 26. Services will be held at the Welsh Congregational Church, West 156th St. and St. Nicholas Av., on Friday afternoon, Sept. 27, at 2 o'clock.

BOWEN—The St. David's Society with profound sorrow announce the death of Thomas Davies Bowen, President of the Society, Sept. 24, 1929. Funeral service at the Welsh Congregational Church, West 156th St. and St. Nicholas Av., Friday afternoon, the 27th, at 2 o'clock, Daylight Saving Time. Interment at Kensico Cemetery.

GEO. MORGAN LEWIS, Secretary.

BRUMMEL—Alfred, suddenly, on Sept. 23, aboard S. S. Reliance, dearly beloved brother of Emanuel, Ida Neuman of Reichenberg and Ewalo Ritter of Eger, Bohemia. Funeral services at the West End Funeral Chapel, 200 West 91st St., Sunday, Sept. 29, at 10 A. M.

CALEY—Sept. 26, Mary. Services Stephen Merritt's Chapel, 223 8th Av., near 21st St., Saturday, 3 P. M.

CALHOUN—Mary L., beloved wife of Thomas J. and devoted mother of the late Mildred Calhoun, at her residence, 2,307 Quentin Road, Brooklyn, on Wednesday, Sept. 25. Solemn requiem mass will be celebrated on Saturday morning, 9:30, at St. Brendan's R. C. Church, East 12th St. and Avenue O, Brooklyn. Interment Holy Sepulchre Cemetery, Rochester, N. Y.

CAMPION—On Sept. 25, 1929, Howard L., beloved husband of Edith M. Campion. Funeral services at Trinity Protestant Episcopal Church, Schenck and Arlington Avs., Brooklyn, on Friday, Sept. 27, at 8 P. M.

CASPE—Mamie, suddenly, beloved wife of Dr. Maurice Caspe, devoted mother of Mathilde Lehman, Josephine Cohn, Lily Shackman and Sylvia Pollock, dear sister of Ray Krieger, Moses A., and the late Samuel Freedman. Services on Friday, Sept. 27, at 2:30 P. M., at her residence, 919 East 19th St., Brooklyn.

CATTY—At his residence, Babylon, L. I., on Thursday, Sept. 26, 1929, James Walter, beloved husband of Joanna A. Catty. Notice of funeral later.

CHURCH—On Tuesday, Sept. 24, 1929, Charles B. Church. Funeral from Robert Wigger's Plaza Funeral Home, 40 West 58th, on Saturday, 1 P. M. Members of the N. V. A. are invited to attend.

CURRY—Anna, widow of the late Robert J. Curry, at her home, 93 St. Mark's Place, Manhattan, Thursday, Sept. 26. Services Saturday, 7:30 P. M. Funeral Sunday, 10 A. M.

DENNIN—Suddenly, on Sept. 26, 1929, at his residence, 1,175 Fulton Av., Bronx, Joseph P., beloved husband of Catherine Dennin (nee Hurley), and devoted father of Eileen Dennin. Notice of funeral hereafter.

ELLIS—Laura A., on Sept. 26, at her residence, 603 West 140th St., widow of the late Charles B. Ellis and beloved sister of Rose E. Bermas and Jennie J. Abel. Funeral services at the Campbell Funeral Church, Broadway at 66th St., Saturday, Sept. 28, at 8 P. M. Interment Greenwood Cemetery.

ENSLEW—Flora F., beloved daughter of Anna and Jose Enslew and sister of Catalina S. Enslew, Sept. 26, 1929.

FALKINBURG—At Little Neck, L. I., on Thursday, Sept. 26, 1929, William E., beloved husband of Erexenia W. Falkinburg, in the forty-fourth year of his age. Funeral services will be held at his late residence, 251-22 Highland Av., Little Neck, L. I., on Saturday, Sept. 28, at 1:30 P. M. Interment private.

FOOTE—On Wednesday, Sept. 25, Rebecca Josephine, daughter of the late Nathaniel Jarvis Jr. and Marie Louise Brady and widow of Thomas M. Foote Jr. Mass of requiem at St. Stephen's Church, East 28th St., Friday, 9:30 A. M. Interment private.

FRANKLIN—Jacob, on Sept. 24, beloved father of Eva Wise, Alexander, Harry, Annie and Emma, and grandfather of Chester Wise and Matthew and Harry Franklin. Funeral from his late residence, 500 Manhattan Av., Friday, Sept. 27, at 2 P. M.

GILBERT—Edward H., Sept. 26, at Stamford, Conn., after a lingering illness. Funeral private.

GOLDBERG—Leah, at her late residence, 1,934 Harrison Av., Bronx, beloved wife of Edward, devoted mother of Mrs. Gertrude Rosenfeld, Fanny Rosenberg, Sam and Harry Goldberg. Services at the Riverside Memorial Chapel, 76th St. and Amsterdam Av., Friday, Sept. 27, at 11 A. M. Kindly omit flowers.

HARING—At Palisades, N. Y., Sept. 26, Sarah B. Services at Presbyterian Church, Palisades, N. Y., Sunday, Sept. 29, at 2:30 P. M.

HAYES—John J., on Sept. 26, beloved husband of Mary (nee Cronin) and father of William L. Funeral Saturday, 8:45 A. M., from 97 West 163d, Bronx. Solemn requiem mass Sacred Heart Church, Highbridge, Bronx. Interment Calvary.

HOLLINGER—Armin, beloved father of Walter, on Sept. 25, 1929. Funeral from his late residence, 1,216 3d Av., on Saturday, Sept. 28, at 12:30 P. M. Interment Kensico Cemetery.

HUBBARD—At Upper Montclair, N. J., on Thursday, Sept. 26, 1929, Louis Vaughan, husband of Edith Duff Gray Hubbard. Funeral services will be held at his home, 342 Park St., Upper Montclair, on Sunday afternoon at 4 o'clock.

HYMAN—Lewis, at his home, 145 West 79th St., beloved husband of Sophia, devoted father of Harry A. and Arthur D. Hyman. Services on Sunday, Sept. 29, at 10 A. M., at the Riverside Memorial Chapel, 76th St. and Amsterdam Av. Columbus and Mount Vernon (Ohio) papers please copy.

KENNY—On Sept. 25, 1929, Walter J. Kenny, beloved son of William J. Kenny and Mary Deevy and brother of Adelaide and William; member of Loyola Council, K. of C. and Elks B. P. O. Lodge 22. Funeral from his residence, 249 Hawes St., Brooklyn, on Saturday, 9:30 A. M. Solemn requiem mass at Church of the Transfiguration, Marcy Av. and Hooper St., at 10 A. M.

KENT—On Wednesday, Sept. 25, 1929, Henry B. Kent. Services at the Fairchild Chapel, 86 Lefferts Place, near Grand Av., Brooklyn, Friday, Sept. 27, at 8 P. M.

KRAKER—Annie, on Thursday, Sept. 26, beloved wife of David, devoted mother of Blanche and Otto. Funeral services at her late residence, 600 West 176th St., Friday, Sept. 27, at 1 P. M.

LAKE—At Glen Ridge, N. J., on Sept. 26, 1929, Albert, beloved husband of Ida Glaser Lake, age 63 years. Funeral services at his home, 22 Forest Av., Glen Ridge, on Friday evening, Sept. 27, at 8 o'clock.

LEPORE—Evelyn. Campbell Funeral Church, Broadway and 66th, Friday, 10 A. M.

MADDEN—On Wednesday, Sept. 25, 1929, John H. Madden, beloved husband of Elizabeth F. Madden and father of Coleman, Edward and Mary Madden. Funeral from his late residence, 2 Summit Place, Malba, L. I., on Friday, Sept. 27, at 9 A. M. Requiem mass at St. Fidelis's Church, College Point, at 10 A. M. Interment in Boston. Relatives and friends are invited.

MEISLAHN—Tuesday, Sept. 24, 1929, Harry E., beloved husband of Mary Finn Meislahn and father of Harry E. Jr., of 1,325 East 27th St., Brooklyn. Interment this morning.

Deaths

MERRIAM—On Sept. 24, 1929, Mary L. Hill, wife of Henry F. Merriam. Funeral services at her home, 165 Orange Heights Av., West Orange, N. J., on Friday afternoon, Sept. 27, at 2:15 o'clock.

MOOREHEAD—Helen Frances, on Sept. 26, 1929, in her forty-eighth year, beloved wife of Colonel Alfred Lee Moorehead and mother of Jane, Florence, Alfred and Courtney. Funeral services on Friday evening, 8:30, at the Funeral Home of John T. Collins, Inc., 39 Lincoln Av., Rutherford, N. J. Interment at convenience of family.

NESSLER—Henry, beloved husband of Celia (nee Schoen) and dear father of Josephine, on Sept. 26, 1929. Funeral private at convenience of family.

PALMER—George W., Jr., formerly electrical engineer of the Bay State Street Railway Co., suddenly, Thursday morning, at the residence of his son, 271 Rockingstone Av., Larchmont, N. Y. For many years Mr. Palmer had been in ill health and had given up all business activities, though retaining his interest in everything pertaining to his profession. Interment will be at Fall River, Mass.

PALMER—William H., on Sept. 26, 1929, in his eighty-fifth year. Services at his residence, 333 State St., Flushing, L. I., on Sunday afternoon, Sept. 29, at 4 o'clock. Interment Flushing Cemetery.

PIERCE—Francis Bowman, beloved husband of Violette E. Pierce. Services Saturday, Sept. 28, at 2 P. M., at late residence, 181 Lyncroft Road, New Rochelle. Interment private.

PUSRIN—Rose, on Sept. 26, 1929, wife of Barnet Pusrin and mother of Adolph, Sarah, Bella, Jack, Dora and Fay. Funeral from her late residence, 1,052 Clay Av., Bronx, Friday, 1 P. M. Interment Washington Cemetery.

REED—Suddenly, in Frenchman's Bay, Me., in his nineteenth year, William Thompson Reed, only son of Elizabeth Burd Thompson and Edward Bliss Reed. Funeral service in Battell Chapel, New Haven, Sunday, Sept. 29, at 3 o'clock.

ROONEY—Suddenly, on Sept. 24, 1929, Patrick, native of Glenade, County Leitrim, Ireland, son of the late James and Bridget Rooney (nee McGoey), brother of Roger, Felix, John and Frank. Funeral from 444 West 51st St., on Friday at 9:45 A. M. Solemn requiem mass Sacred Heart Church, 10 A. M. Interment Calvary.

RYAN—Sept. 24, Robert F. Ryan. Remains at Stephen Merritt's Chapel, 223 8th Av., near 21st St. Requiem mass St. Columba's Church, 25th St., near 9th Av., Friday, 10 A. M.

SCHEFERS—On Wednesday, Sept. 25, 1929, Louisa Schefers, beloved wife of the late Valentine Schefers and dear mother of Elsie A. Weining, F. Harry Schefers and Louise Heer. Funeral private, Saturday, Sept. 28, 2 P. M., from The Funeral Home, 118 East 29th St.

SHERIDAN—On Sept. 25, Edward A. Sheridan, beloved husband of Catherine (nee Doran), devoted father of Frank, James and Florence, retired member New York City Fire Department, Hook and Ladder 23. Funeral Saturday, 10:45 A. M., from his late residence, 185 West 162d St., Bronx. Solemn requiem mass Sacred Heart Church, Highbridge, Bronx. Interment Gate of Heaven Cemetery.

SHIELDS—Jane, on Thursday, Sept. 26, beloved wife of the late Thomas J. Shields, at her residence, 333 Stephens Avenue, Clason Point, Bronx. Funeral mass Saturday, Sept. 28, at 10 A. M., at Holy Cross Church, Soundview and Taylor Avs., Bronx.

SHIPMAN—Orlando Edward, at his residence, 81 Kelvin St., Forest Hills, L. I., on Wednesday, Sept. 25, in his seventy-eighth year, beloved husband of Martha Gachette and father of John C. and Herbert A. Shipman. Services on Saturday, Sept. 28, at 2:30 P. M. Buffalo and Rome (N. Y.) papers please copy.

SYMINGTON—Sept. 26, Matalia. Services Stephen Merritt's Chapel, 223 8th Av., near 21st St., Saturday, 2 o'clock.

TAPPERT—Emma Elizabeth, daughter of the late William and Martha Arnold Clark and wife of Julius H. Tappert, mother of Annie Louise Tappert Heer of Fairfield, Katherine Tappert Willis of Morristown, N. J., and Charles H. Tappert of Joliet, Ill., passed away in Fairfield, Iowa, Sept. 22, 1929, and buried there Sept. 24.

TURNEY—Jacob M., suddenly, on Thursday, Sept. 26, 1929, at his home, 1,445 East 8th St., Brooklyn, aged 61 years. Funeral services will be held at his late residence, Friday evening. Remains will be removed Saturday morning for interment in Greensburg, Pa.

UTHE—George G. Uthe, on Wednesday, Sept. 25, 1929, in his seventy-fourth year. Masonic services on Friday afternoon, Sept. 27, at 2 o'clock, Jacob Herrlich's Funeral Parlors, 332 East 86th St. Friends and members of Germania Lodge, No. 182, Corinthian Chapter, Columbian Council, Ivanhoe Commandery, and Mecca Temple are invited.

UTHE—Officers and members of the Real Estate Owners' Association of the 12th and 19th Wards are hereby notified of the death of our late member, George G. Uthe. Funeral services on Friday, Sept. 27, at 2 P. M., at the chapel of Jacob Herrlich & Sons, 332 East 86th St. You are invited to attend.

ERNEST N. ADLER, President.

WEINSTEIN—Hannah, at 252 West 85th St., beloved wife of Louis H., devoted mother of Frances W. Oppenheimer, Irving, Arthur and Harriett, dear daughter of Mena and the late Morris Solomon, sister of Rebecca Altshul, Rose Friesner, Theresa, Isaac, Frank, Arthur and Joseph Solomon. Services on Friday, Sept. 27, at 10 A. M., at the Riverside Memorial Chapel, 76th St. and Amsterdam Av. Chicago papers please copy.

WEINSTEIN—Hannah. The officers and trustees of Unity Synagogue, 130 West 79th St., deeply mourn the death of the beloved wife of their fellow-trustee. The members are requested to attend the services at Riverside Memorial Chapel, Friday morning at 10 o'clock.

CHARLES NEWMARK, President.

Deaths

WHITING—Suddenly, in Lanesboro, Mass., Sept. 26, 1929, Colonel John Campbell Whiting of Brooklyn, N. Y., a veteran of the Civil War.

WILLS—Charles McDonald, at the Presbyterian Hospital, Philadelphia, Sept. 25. Funeral private.

WORTSMAN—Herman L., of 706 West 171st St., beloved husband of Lillian, devoted father of Mary, son of Jonas and brother of Rose Greenberg. Services Riverside Memorial Chapel, 76th St. and Amsterdam Av., Sunday, Sept. 29, at 10 A. M. Kindly omit flowers.

Memorials

CONWAY—In loving memory of my dearly beloved daughter, Madlyn, sister of James Conway, who passed away Sept. 27, 1928. Anniversary mass, Friday, 9 A. M., at Holy Trinity Church, West 82d St.

MOTHER, BROTHER AND FRIEND BERNARD.

CONWAY—Madlyn E. In loving memory of my darling friend. BEA.

KAHN—Carrie. In loving memory of my devoted twin sister, who passed away Sept. 27, 1924. EVA WOLF.

Unveilings

GUSKOF—The unveiling in memory of Frank Guskof will take place at Mount Hebron Cemetery, Flushing, L. I., Plot 59, Sept. 29 at 1 P. M.

LUGERMAN—The unveiling of monument in memory of our beloved husband and father, Morris Lugerman, will take place at Riverside Cemetery, Sunday, Sept. 29, 1929, at 12 M. sharp.

NIGHTINGALE—The monument dedicated to the memory of my beloved husband, Joseph, professionally known as Joe Rogers, will be unveiled Sunday, Sept. 29, 1 P. M., at Mount Hebron Cemetery, Flushing, L. I. Friends and relatives are invited.

PERLMUTTER—Max. Unveiling of monument will be held at Washington Cemetery, Sunday, Sept. 29, 11 A. M.

Announcements of deaths may be telephoned to Lackawanna 1000 until midnight. New Jersey, Mulberry 3900 between 8:30 A. M. and 5 P. M. daily; Westchester, White Plains 5300 between 9 A. M. and 5 P. M. daily; Long Island, Garden City 3605 between 9 A. M. and 5:30 P. M. daily. Rate: $1.00 an agate line; $1.20 Sunday.

EDUCATIONAL

Art Schools.

FORDHAM UNIVERSITY ART COURSES
MAX S. WILKES, M. A.
Register now or in Class—Room 758, Woolworth Building—First Session Saturday, September 28, 9 A. M. Credit for all Degrees; Promotion, Junior & Senior High School, Life, History of Art, etc. Tel.: Kingsbridge 3351. Address: 6151 Tyndall Ave., Riverdale, N. Y.

Preparatory Schools.

ROOSEVELT ACADEMY
Munsey, Rockland County, N. Y.
A Military School for Young Boys
Opens Sept. 28th.
For further information write to
John T. Carrington, Munsey, N. Y.

McBurney DAY SCHOOL FOR BOYS
Thorough preparation—all colleges. Certificate privileges. Classes average 11 students. Every boy recites each period. Men teachers. Equipment includes swimming pool, three gyms, cafeteria, 50,000 volume library, etc. Carefully supervised athletics for every boy. Optional 3:30-5:00 program of supervised study and recreation. Illustrated catalog.
Thomas Hemenway, Hdm. Columbus 1030.
318 W. 57th St., West Side Y. M. C. A.

RAPID ADVANCEMENT BY INDIVIDUAL INSTRUCTION
THE BROWN TUTORING
Thorough preparation for college, Regents' and school examinations. Pupils taught how to study. Instruction fitted to pupil's needs.
Fall Term Opens September 26.
38 West 69th St., N. Y. Endicott 9884

THE TUTORING SCHOOL
74 EAST 55TH ST.
Exclusively Individual Instruction
Rapid and thorough preparation for college.
Wickersham 8198. Catalog on request.

BERKELEY-IRVING SCHOOL
A Select Day School for Boys. 50th Year. From Kindergarten to College. Swimming pool. Gymnasium. Riding classes. School bus. Applications received now. Booklet on request. 311 West 83rd St., New York. Tel. Endicott 5639.

PREPARATION: college entrance; English, mathematics, physics, history, German, Spanish, French, Latin; also adults; backward students rapidly advanced; individual tutoring. Heidemann-Pryan's, 162 West 93rd.

ENGINEER teaches mathematics, drafting, surveying, colleges, Cooper Union, aviation. Mondell, 1,440 Broadway.

Business Schools.

Secretarial Classes at Pace Institute
Day and evening classes begin as under:
Stenography—Beginners
Mon., Sept. 30, at 9:30 A. M.
Wed., Oct. 2, at 6 P. M.
English
Thurs., Oct. 3, at 6 P. M.
Detailed information is available on request. Call, write, or telephone Barclay 8200. Pace Institute, 225 Broadway, New York.

Do you use the right word or the wrong word? Do you punctuate with assurance or with fear? Telephone Barclay 8200 for folder, "What Is Business English?" and information concerning a class in English beginning Oct. 3, at 6 P. M. Pace Institute, 225 Broadway, N. Y.

PRATT SCHOOL, 52 West 45th Street. SECRETARIAL TRAINING. Individual instruction. Day and evening.

Language Schools.

LEARN FRENCH AMONG FRENCH PEOPLE. Y. M. C. A., 109 W. 54th St. (French Branch). Men's and Ladies' Classes Monday, Thursday Eves. 6 mos. tuition, $21, inc. membership. Starts Oct. 3rd. Prospectus on application.

French, Spanish, German, Italian. Native teachers; conversational method. Private lessons......75c. Daily 9 to 9—18th Year. FISHER SCHOOL OF LANGUAGES, 1264 Lexington Ave., Northeast Corner 86th.

Dancing.

ARTHUR MURRAY
America's finest teachers of ballroom dancing. Private lessons exclusively; Last week of Summer rates. 7 E. 43rd St.

Musical Instruction.

EXCELLENT OPPORTUNITY—First class vocal teacher will exchange lessons for conversation in best native French, Spanish, German or Italian. Write for appointment, Mrs. Jessie Pamplin, 14 East 44th St.

Swimming.

LEARN TO SWIM
Individual Instruction
Call or write for Booklet T.
DALTON SWIMMING SCHOOL
13 West 44th St. (30th Year) New York City

FOR FAMILY RECORDS.
By purchasing a rag paper copy of The New York Times, of which a limited edition is printed each day, family records of births, deaths, engagements and marriages announced in the regular city edition may be preserved indefinitely. Weekday edition, per copy, 75 cents; Sundays, $1.25. —Advt.

Religious Services

Jewish

Seats for the Holidays
UNITY SYNAGOGUE
130 West 79th Street
Office open: Daily, 9 A. M. to 10 P. M.
Sundays, 10 A. M. to 4 P. M.
TELEPHONE: TRAFALGAR 0172

CENTRAL SYNAGOGUE,
55th Street and Lexington Ave.
RABBI JONAH B. WISE.
SERVICES:
Friday at 5:30 P. M.
Saturday at 10:30 A. M.
All men and women are welcome!
Seating arrangements for the Holidays may be made at the Temple, or at the Community House, 35 East 62d St.

CONGREGATION EMANU-EL,
76th Street and Fifth Avenue.
SERVICES: Friday evening......5:30 / Saturday morning......10:30
DR. ENELOW will preach on "A Religion of Love and Life."
ALL WELCOME!

DIVINE SERVICES AT NEW TEMPLE
CONGREGATION RODEPH SHOLOM
83d Street and Central Park West
DIVINE SERVICES FOR THE HOLY DAYS
BEGINNING OCTOBER 4, 1929
For seats apply at the New Temple, 7 West 83d Street, or at the office of the Secretary, 130 West 56th Street. Telephone: Circle 1062
TEMPLE NOW OPEN EVERY EVENING AND ALL DAY SUNDAY

UNDERTAKERS.

CAMPBELL SERVICE
is the Best and Costs no More
Call—TRAfalgar 8200
FRANK E. CAMPBELL
"The Funeral Church" Inc. (non-sectarian)
Broadway at 66th Street, N.Y.

RIVERSIDE
America's Beautiful Funeral Chapel
DIGNIFIED—MODERATE COST
Amsterdam Avenue at 76th Street
Phone: Endicott 6600

CEMETERIES.

MOUNT PLEASANT CEMETERY
A modern Park Cemetery on the Bronx River Parkway, Westchester County, where prices are reasonable. Booklet. 1 West 34th. Susquehanna 1730.

THE WOODLAWN CEMETERY
Lexington Av. Subway to Woodlawn (233d St.)
Office, 20 East 23d St., N. Y.
Telephone Gramercy 4300 or Algonquin 4470.

STUDY HOW TO GET SUNLIGHT IN HOME

Experts Submit Regional Plan Report on Orientation of Houses in Urban Areas.

LARGER WINDOWS STRESSED

Minimum of Half Hour of Sunlight of Noon Intensity on Shortest Day of Year Proposed.

How to assure sunlight in every room of the home is the object of a study on "Sunlight and Daylight for Urban Areas" made public yesterday by the Regional Plan of New York.

The study is the work of Wayne D. Heydecker in collaboration with Ernest P. Goodrich and is the result of investigation of housing conditions and means to provide the requisite amount of air and light.

The authors of the study present the assurance that despite the many obstacles prevailing in modern urban areas sufficient sunlight for every home can be obtained by proper housing construction.

Conclusive data as to just how much sunlight is beneficial to humans is lacking, and for this reason the investigators do not attempt to set an arbitrary standard as to the quantity that should be admitted to each room. However, for the sake of a working standard the study indicates that a reasonable minimum would be one-half hour of noon intensity or its equivalent on the shortest day of the year. This means a longer period, of course, for all other days.

According to the investigators, this may be obtained in virgin areas through the orientation of streets and a proper arrangement of lots and of houses on the lots. For rooms with windows facing north or which for other uncontrollable reasons must fall below the minimum standard, a substitute is found in the enlargement of windows in order to admit a greater amount of daylight.

Information was sought by the investigators bearing, first, upon the quantity of sunlight which it seemed desirable to obtain, and, second, upon the orientation of streets and the arrangement of houses on their plots. As a result of a series of astronomical calculations and extended experimenting with miniature housing units, together with a study of the data produced by other investigators, certain conclusions were reached.

"In general," says the report, "the study shows that in the interest of public health and public welfare the minimum reasonable amount of sunshine which should be available for every room is one-half hour of noon intensity or its equivalent on the shortest day of the year; that in order to secure this minimum requirement north and south streets should not deviate more than 10 degrees from the true north and south line, and a better arrangement of lots and of houses on the land should be employed, suggestions for such arrangement being described in detail; that in cases where some rooms cannot secure the sunlight standard, daylight can be used as a substitute under certain conditions; and that these conditions include the enlargement of window areas by at least 50 per cent and the spacing of windows at such distances that for every window which does not receive direct sunlight at least 1 per cent of the half-dome of the sky shall be visible from any part of the room.

"This means among other things that skyshine can be substituted for sunshine in rooms with windows facing in a generally northerly direction only by increasing the amount of land required, and that the amount of land required will thus be increased beyond the typical 40x100 foot plot in residence districts if dwellings or other interfering buildings are made more than twenty-five feet high."

HOTEL MEN IN SESSION.

Over 700 Delegates Attend Annual Convention at Detroit.

Special to The New York Times.

DETROIT, Sept. 26.—The American Hotel Association of the United States and Canada opened its annual convention here today. More than 700 delegates and visitors are in attendance. The Chicago delegation came by airplane.

Thomas D. Green of New York City, president of the association, told the convention that there are more than 26,000 hotels in this country, with more than 1,500,000 rooms, representing an investment of $5,000,000,000 and employing about 500,000 persons.

1 KILLED, 4 HURT BY CAR DRIVEN BY A BOY, 16

Brooklyn Lads in Borrowed Auto Run Down Women and Children on Sidewalk.

Mrs. Antoinette Lisi, 36 years old, of 669 Coney Island Avenue, was crushed to death, her three young children cut and bruised, and another woman seriously hurt when a borrowed automobile in which two Alexander Hamilton High School boys were riding mounted the curb at Cortelyou Road and Coney Island Avenue, Brooklyn, at 4:3 P. M. yesterday and ran into the group.

Captain Peter Masterson of the Avenue U precinct, who was patrolling Coney Island Avenue in a department car, witnessed the accident and caught the boys. They gave their names as Joseph Cagino, 16, of 123 Windsor Place, the driver of the automobile, and Joseph Manio, 15, of 573 Nineteenth Street, both of Brooklyn.

Mrs. Lisi's three children: Rose, 4; Yolanda, 3, and Nettie, 1, were carried by bystanders to the Flatbush Hospital, nearby. They were later sent home. Mrs. Jennie Thurber, 65 years old, of 433 East Ninth Street, Brooklyn, the other woman injured, was removed to the Coney Island Hospital with a fractured skull.

Captain Masterson arrested Cagino on a charge of homicide, and held Manio for questioning as a material witness. Both boys were held in the Parkville station last night.

The police said that the boys told them they decided not to attend school classes yesterday. They waited until Cagino's mother left the house, police said, and then took the automobile from the garage.

HERE'S HOW——

YOU folks who would like to know the secret of successful saving—Here's how! Save something regularly every pay day in a savings account in The Franklin Society. Here your money will earn 4½ or 5% *compounded quarterly*, according to the plan you choose, with dividends credited from

Day of Receipt to Day of Withdrawal

—and before you realize it you'll have some real money to spend! If you can't conveniently call, phone FITzroy 8100, or write for explanatory booklet.

Hours: Daily 9 to 4—Saturdays 9 to 12—Open Mondays until 6

THE FRANKLIN SOCIETY
for Home-Building and Savings
217 BROADWAY [at Vesey St.] © 1929, F. S. NEW YORK

Please send booklet about your new plan of savings dividends

(Name)
(St. and No.)
(City and State) F-9-27

With These Savings

Anyone May Own a Piano

GRANDS · UPRIGHTS · PLAYERS

New . . demonstration used and exchanged rebuilt

For Music Lovers · Homemakers · Churches

Clubs · Schools · Students

A COLLECTION of fine pianos...the majority taken as part exchange in the sale of new instruments...completely rebuilt and reconditioned according to Wanamaker standards, inside and out... to these we have added several famous makes of new and demonstration-used pianos at special low prices.

Exchanged—Rebuilt
Upright Pianos
from $50 to $425
Including Steinway, Knabe, Emerson, Hardman, Chickering, Kranich and Bach, Steck, Sohmer, etc.

Upright Player Pianos
from $225

Exchanged—Rebuilt
Grand Pianos
from $295 to $1095
Originally $475 to $1900
Including famous makes such as Bechstein, Knabe, Brambach, Chase Brothers, etc.

New Grand Pianos
Now $395
$595 Grade

Demonstration-Used
Grand Pianos
now $550 to $1595
Originally $795 to $1875 Grades
In Colonial and Period Models.
Including Mason and Hamlin, Steinert, Schomacker, Chickering, Marshall and Wendell and others.

New and Demonstration-Used
Ampico Grands and Uprights
Now $595 to $2100
Originally $985 to $4200 Grades
Including Knabe Grand Ampico and Marshall and Wendell Ampicos.

Also a selection of used Upright Pianos cleaned and tuned, but not reconditioned . . . to be sold "as is."
Your choice—$15—$25
Cash only

All purchasable on the Wanamaker terms of 10 per cent. initial payment . . . balance spread over 30 months.

WANAMAKER'S—PIANO SALONS, FIRST GALLERY, NEW BUILDING

JOHN WANAMAKER NEW YORK
WANAMAKER PLACE AT BROADWAY AND NINTH STREET

THE John Wanamaker STORE

For orders and inquiries—GRAmercy 6200
For all other calls—STUyvesant 4700

Formerly A. T. Stewart

Broadway to Fourth Avenue—8th to 10th Street
Store Hours: 9 to 5

WANAMAKER PLACE AT NINTH STREET

Wanamaker End-of-Month Clearaway

Limited Lots at Half or Nearly

FROM THE FOUNDER'S WRITINGS

To Be Honored for One's Forefather Is to Inherit

the greatest of treasures, but it is also of some consequence to leave an untarnished and worthy record of honor for those who follow us. It was Seneca who said that the origin of all mankind was the same; it is only a clean, good conscience that makes a man noble, for that is derived from Heaven itself.

John Wanamaker

Misses' Coats . . . $14.75 to $29.75
Were $29.50 *to* $59.50. Kashmere and other light woolen cloth coats...also tweed topcoats... for mid-season wear...some with fur collars... sizes 14 to 20 years included.
SECOND FLOOR, OLD BUILDING, TENTH STREET

Knitted Sports Suits $15
Were $25. Imported. Two-piece suits from France...in a smart open-mesh stitch. Jumpers with V-necks...skirt with two inserted pleats... red, brown, dark green, tan and navy...sizes 14 to 38.
SECOND FLOOR, OLD BUILDING

IN THE INEXPENSIVE DRESS SHOP

Cotton Print Frocks . . $1 & $2
Were $2 *to* $6. Sizes 14 to 38...attractive little dresses for home wear...patterns in clear, bright colors.

Ensemble Coats $8.25
Were $16.50. Light weight...novelty wool in black and navy blue...simple, well-fitting coats that are unlined...sizes 14 to 44.
WANAMAKER'S—THIRD FLOOR, OLD BUILDING

Women's Pajamas $1.95
The $2.95 *grade.* Striped and plaided broadcloth ...and flower-figured soisette. Two-piece models ...with long or short sleeves.
WANAMAKER'S—THOROUGHFARE AND THIRD FLOOR, OLD BUILDING

Hand-Blocked Pillows . . . $2.95
Were $5.95. We imported the colorful hand-blocked squares of jute and burlap from England ...then filled them with pure kapok in our own atelier. 24 inches square.
WANAMAKER'S—FIRST FLOOR, OLD BUILDING

Foulards . . . . . 38c yard
The 50c *yard grade.* Printed cotton. Charming patterns for children's clothes or for women's dresses or pajamas...36 inches wide.

Cotton Prints . . . . . 25c yard
The 45c *yard grade.* Charming prints for house frocks and children's clothes...36 inches wide.
WANAMAKER'S—FABRIC SHOP, FIRST FLOOR, OLD BUILDING

IN THE DRAPERY SHOP

Marquisette Curtains . $4.85 pair
The $9.75 *pair grade.* Unusually wide curtains tailored with flat hems or fully frilled with picoted rufflings...tailored in cocoa shade, ruffled style in white and ivory.

Drapery Sets . . . . . $7.85 pair
The $13.50 *to* $15 *grades.* Made of excellent quality figured marquisettes or madras in a variety of shades...valances and tie backs to match.

Marquisette Curtains . . $1.85 pair
The $3 *pair grade.* Flat hemmed and ruffled styles, sheer and dainty.

Marquisette Curtains . . $1.35 pair
The $2 *and* $2.50 *pair grade.* Tailored and valanced ruffled styles.

Marquisette . . . . . 35c yard
The 65c *yard grade.* Cream grounds woven with blue, rose, gold, green and orchid dots.

Domestic Cretonnes . . . 50c yard
The 75c *to* $1 *grade.* Large and small patterns in charming color effects.

Novelty Reps . . . . . $2 yard
The $3 *yard grade.* Plain and striped effects... lovely colors...sunfast...50 inches wide.

Demi-Glaze Chintz . . . 70c yard
The $1.25 *yard grade.* A great variety of patterns and colors.
WANAMAKER'S—THIRD GALLERY, NEW BUILDING

IN THE GIRLS' SHOP

29 Sleeveless Frocks $1.95
Were $3.95. Silk. Light shades in tubbable silks.

41 French Frocks $2.50
Were $5. Adorable hand-made imports.

11 Silk Dresses $4.85
Were $9.75. Originally higher.

13 Silk Dresses $7.50
Were $15. Originally higher.

Light Weight Coats . $2.50 to $19.75
Were $5 *to* $39.50. Attractive styles...just right for this weather...tweeds and dark shades. Incomplete size ranges...6 to 16 years... In both Frocks and Coats.
WANAMAKER'S—SECOND FLOOR, OLD BUILDING

Face Powder . . . . . 50c box
The $1 *grade.* The famous Rosine powder... delicately scented...in claire, naturelle or rachelle.
WANAMAKER'S—STREET FLOOR, OLD BUILDING

Women's Gloves . . . . $1.45 pr.
Were $1.85 *and* $2.25. Slip-ons...chamois from France...and doeskin from England...in white or natural.

Fabric Gloves . . . . . 50c pr.
Were 85c, *and originally* $1.50 *and* $1.75. Suede-like fabric...with cuffs in a variety of good-looking styles.
WANAMAKER'S—THOROUGHFARE, OLD BUILDING

Dress Shields . . . . . 15c pr.
The 30c *grade.* Nainsook...flesh or white... sizes 2 or 3.

Rayon Laces . . . . . $1 yd.
Were $1.95. All-over laces and flounces...36 inches wide...in tan, rose, green, beige, fuchsia and white.
WANAMAKER'S—STREET FLOOR, OLD BUILDING

Little Girls' Frocks
Little Boys' Suits $1.50
Were $2.95. For little Miss Two-to-Six, frocks of dotted swiss, dimity, voiles and flower-sprigged cottons...many of them with bloomers...with gay colored hand-smockings and adorable white collars and cuffs. For boys two-to-four, Oliver Twist suits...the trousers of rose, lavender, blue or green broadcloth...the blouses in printed cottons in matching tones.
WANAMAKER'S—THIRD FLOOR, OLD BUILDING

IN THE BOYS' SHOP

600 Sweaters $1.95
Were $2.95 *to* $4.95. All wool...jacquard patterns in a variety of color effects...slip-on models ...sizes 6 to 14 years.

50 Novelty Suits $2.95
Were $3.95 *to* $6.95. Flannel and tweed shorts buttoned to broadcloth or linen blouses...sizes 4 to 8 years.
WANAMAKER'S—THIRD FLOOR, OLD BUILDING

Infant's Shoes . . . . . $1.95 pr.
Were $3.75 *to* $5.00. White buckskin...tan calfskin...sizes 2 to 6...widths B to E.
WANAMAKER'S—FIRST FLOOR, OLD BUILDING

Chair Pads 25c
Were 50c. Leatherette covered...red, green, blue, rose.
15c Pot Holders, *2 for* 15c
15c Dish Cloths, *2 for* 15c
WANAMAKER'S—STREET FLOOR, OLD BUILDING

Hurt Toys at Half Price
Reduced for quick clearance...to make room for the first new shipments of Santa Claus's workshop. Dolls, doll carriages, furniture, juvenile automobiles, animals, games, electric trains. All slightly hurt...but they'll give just as much pleasure as a perfect toy.
WANAMAKER'S—FIRST FLOOR, NEW BUILDING

Persian Mosoul Rugs and Persian Runners $28
$56 grade. Rugs—about 3x6 ft. Runners—about 2.6x7 to 9 ft. long.

Washed Chinese Rugs $225
$450 grade. About 9x12 ft. Blue, taupe, mulberry, tan and rose.
THIRD GALLERY, NEW BUILDING

Broadloom Carpeting
Can be made into rugs or cut to cover the entire floor...from wall to wall...from two leading American mills...in 9, 12 and 15 feet widths...plain rose, taupe, heather and blue. *$4.95* square yard for the $6 square yard grade
WANAMAKER'S—THIRD GALLERY, NEW BUILDING

Housewares

Game Sets $2.25
The $4.50 *grade.* 2-piece sets.

Slicing Knives 60c
The $1.25 *grade.* Stainless steel...8- and 9-inch lengths.

Kitchen Clocks $5
The $7.50 *grade.* A variety of styles.

Ironing Table $2.25
The $3.50 *grade.* Padded and covered ironing table, 4½ feet.

Kitchen Table $9.50
The $11.75 *grade.* Porcelain top...size 25x40 inches.

Kitchen Chair $1.95
The $2.75 *grade.* White enamel...Windsor type.

Frying Pan $1.25
The $1.65 *grade.* 8-inch Universal aluminum.

Sale of Aluminum Saucepans . $1.50
The $2.30 *grade.* Set of three.
WANAMAKER'S—SEVENTH GALLERY, NEW BUILDING

Hand Luggage . . . . . $5 to $15
$10 to $30 grades. For Women. Fitted cases ...overnight size...7 to 11 fittings...some with bottles. Overnight cases of cowhide. Wardrobe suitcases...hat boxes. Large enamel suitcases... double straps all around and large tray...reinforced corners.
For Men—Gladstones of cowhide...short top straps, twill lined, brass hardware.
Traveling Bags...eighteen-inch size. Suitcases of cowhide, also large enamel cases.
STREET FLOOR, NEW BUILDING

Smokers' Stands $5
$10 grade. Arm chair style...metal in verdigris finish, with large receptacle for ashes.
FIRST GALLERY, NEW BUILDING

SEPTEMBER SALES

Last 3 Days — China—Glass — Lamps—Housewares — 10 to 50 per cent Less

SECOND AND SEVENTH GALLERIES, NEW BUILDING

SAYS UNION CITY PAID $1,000,000 ILLEGALLY

Expert Testifies That Bills Were Not Verified in Mohn's Regime in 1927 and 1928.

SUITS TO RECOVER PLANNED

Counsel for Inquiry Announces He Will Institute Actions for Taxpayers.

CONTRACT PRICES SCORED

Engineer Declares Street Work That Cost $514,000 Could Have Been Done for $234,354.

More than $1,000,000 was paid by Union City, N. J., during the Republican administration of 1927-1928, on debts never verified, according to testimony taken yesterday before Supreme Court Commissioner Charles L. Carrick in Union City at the resumption of the investigation into the city's finances in that period.

Approximately $500,000 was paid to the alleged debtors in 1927 and a larger amount was paid in 1928 under circumstances in specific violation of the law, according to Harry Braverman, municipal accounts expert. He testified the money was spent on current accounts, street improvements, supplies and capital accounts.

The expenditures, he testified, did not include the cost of the police and fire alarm signal systems installed during the 1927-1928 administration that was headed by Mayor Charles A. Mohn. He estimated that the cost of this equipment would add at least another $500,000 to the total.

Aro G. Gabriel, counsel for the investigating body, informed Commissioner Carrick, that he would institute taxpayers' proceedings for recovery of the money.

William Boardman, engineer, testified yesterday that twelve street improvements that cost the city $514,000 could have been done for $234,354.

The Thirty-second Street improvement, he testified, cost the city $2,325, though a fair price would have been $797. The Brown Street improvement, which cost $56,900, he said, should have cost no more than $27,000, and the Third Street job that cost $32,500 might have been done for $18,000, he estimated. The Peter Street and Cantello Street improvements cost $81,056, although Mr. Boardman said he thought that $44,617 would have been a fair price.

John F. Murphy of 225 Palisade Avenue, secretary-treasurer for the Clinton Asphalt Company, which received most of the street contracts in the Mohn administration, was asked if he had done any work for Union City.

"No, not personally," he replied.

"Can you explain, then, why the city made out to you a number of checks totaling $1,250?" asked Mr. Gabriel.

Mr. Murphy said he could not recall the checks. The vouchers are missing from the records, but they are listed in the city's account books.

Edward J. Hornung, a contractor, testified that on the advice of Dominick Elia, Commissioner of Public Works, he had submitted two bills for $190 each for a single job at the fire house. He was not aware then, he said, that a city ordinance called for advertising of work that would cost more than $200.

Edward J. Nolan, electrical contractor, testified he had submitted five separate bills for a city job that cost $1,275. He said he acted on the suggestion of W. J. Mahnken, city architect.

Philander Velbran, clerk in the Department of Charities, testified that of 160 persons who received money from the department in 1927-28 none applied for aid when the new administration came in in 1929.

Councilman C. Caeser Walter, a holdover from the Mohn administration, denied he had benefited in any way from eleven checks totaling $376 to which the names of various city employes had been forged. Walter said that his endorsement was forged.

The investigation is to be resumed next Thursday.

DOCTOR SHOOTS HIMSELF.

In Critical Condition, He Lays Act to Domestic Troubles.

Dr. Wilbur F. Crutchley, 49-year-old physician, whose office and residence are at 235 West Fourth Street, was found lying on his bathroom floor shortly after noon yesterday with a bullet hole in his head and a pistol containing one exploded cartridge beside him. He was taken to St. Vincent's Hospital, where his condition is said to be critical.

During occasional lucid moments he told Detective James J. Cronin that he had shot himself because of domestic troubles.

Dr. Crutchley was found when Nellie McAuliffe, a maid employed by the physician, went to the bathroom to get the laundry.

A second pistol, fully loaded, was on a window ledge in the room. A battered bullet was found in the bathtub. Dr. Crutchley had a police permit for at least one of the pistols in the room.

The physician was recently married for the second time, his first wife having died about a year and a half ago, detectives said. He has a 14-year-old son by his first wife.

CAPT. L. R. BERG HIT BY AUTO

Receives Cuts and Bruises at 59th Street and Fifth Avenue.

Captain L. Rodney Berg, 65 years old, of the Hotel Gotham, was hit by an automobile last night as he stepped from the curb at Fifth Avenue and Fifty-ninth Street, four blocks from the hotel. C. S. Atkinson of Mount Vernon, driver of the car, took Captain Berg to Roosevelt Hospital where he was treated for shock, cuts and bruises.

Captain Berg was formerly an officer in the National Guard and was one of the charter members of the old Real Estate Exchange. In 1898 he married Miss Portia Willis, daughter of Representative Benjamin A. Willis, at the home of [illegible]. Mrs. Cortlandt S. Van Rensselaer.

Hanged, Cut Down as Dead, Man Sits Up, Demands Drink

MEXICO CITY, Sept. 26 (AP).—While being brought to Mexico City in an automobile from the State of Iztapalapa, where he was found hanging to a telegraph pole, Maximilno Valganon, supposed to be a corpse, sat up and demanded a drink. The two men accompanying him became panic-stricken.

Valganon was found by a peasant, who cut him down and turned over the body to the police. He is in a serious condition, unable to tell what led to the hanging.

ASKS BROOKHART TO PROVE DRINKING

Washington District Attorney Says He Will Prosecute if Evidence Is Given.

KNEW ABOUT CARLTON CLUB

It No Longer Exists, He Asserts—Bishop Cannon Praises Hoover's Reply to Howell.

Special to The New York Times.

WASHINGTON, Sept. 26.—Senator Brookhart will not be summoned by District Attorney Rover to tell who was present or what took place at the dinners in Washington hotels to which he referred on the floor of the Senate in discussing liquor drinking in the capital, but if he will furnish a report and proofs of law violations the District Attorney will go through with any case resulting therefrom, Mr. Rover announced today.

Mr. Rover at the same time said that the matter of the Carlton Club was twice taken up by his office, and warnings were issued at the first rumors of law violations there. His warning was obeyed, he said, as later investigation proved. The club itself has since ceased to exist.

Bishop James Cannon Jr., chairman of the board of temperance and social service of the Methodist Episcopal Church South, today applauded the position of the President on law enforcement.

In a report to the church press concerning the work of the religious conferences in Europe which he recently attended, he says, in part:

"A striking example of the Hoover method of handling important subjects is found in his reply to the statement of Senator Howell on lack of prohibition enforcement in the District of Columbia.

"In this statement, which should receive the hearty, enthusiastic approval and active support not only of all true friends of prohibition but of all genuine supporters of constitutional government, the President most significantly declares:

"'It is the intention not only to secure the fullest enforcement in the District possible under the organization of enforcement agencies as provided by law, but to make it a model in this country.'

"Model enforcement resulting in model conditions cannot be secured in a day, but those who have followed the amazing achievements of President Hoover's career know that if he has indeed put his hand to the plow he will not turn back until, regardless of opposition and obstacles of every kind, he has plowed the furrow to the end."

ROTARIANS ATTACK HAVANA'S DEFAMER

City's Club Scores Montclair School Head for Remark on 'Beads, Beggars, Booze.'

The president of the Havana Rotary Club dispatched a cablegram to THE NEW YORK TIMES yesterday protesting remarks made by Frank E. Pickell, Montclair's superintendent of schools and president of the local Rotary Club there, on his arrival home from Havana. The remarks were printed in The Montclair Times several days ago. Mr. Pickell being quoted as saying that "Havana should be noted for three things—beads, beggars and booze."

The cablegram was as follows:

"The Havana Rotary Club, composed of many prominent Cuban and foreign business men, denies emphatically the mendacious charges against the city in the issue of The Montclair Times of Sept. 20, and considers that reports of such a nature, which resort to defamation against the honorable government of a friendly nation, create resentment which in no sense aids the better understanding between the Cuban and North American publics."

"Dry" humor was Mr. Pickell's interpretation last night of his remarks when he was informed of the cablegram. On a voyage home from the Pacific Coast he had halted for a few hours in Havana, being interviewed on his arrival home.

"I was not fully quoted," Mr. Pickell said last night. "I said also that Havana is one of the cleanest places I have ever visited."

The allusion to beads, he said, was brought forth by the numbers of strings of them which were peddled in the streets. The allusion to beggars he explained, was due to the number of them—many being children—he saw. The allusion to booze, he added, was self-explanatory.

PROPELLER KILLS CADET.

Kelly Field Flier Is Struck as He Jumps From Plane.

SAN ANTONIO, Sept. 26 (AP).—Attempting to save his life by a parachute jump when an army pursuit plane he was flying for the first time went into a spin, Clark M. Whitcomb, aged 24, Kelly Field army cadet, was killed today as the propeller of the plane struck him in midair.

Whitcomb's home was in Helena, Mont.

LAST DAYS OF LOW FARES WEST. NOW is your chance to travel west both economically and luxuriously—while the low summer excursion rates on the Northern Pacific to Spokane — Seattle — Portland — Tacoma Are still in effect. Sept. 30 is your last chance to buy bargain tickets. Then you can go west in the famous All-Pullman North Coast Limited, during this month of Indian Summer, when [illegible] and tickets, phone Bryant 1400, E. M. Fletcher, 540 Fifth Ave.—Advt.

COURT DISMISSES FILM 'TRUST' SUIT

Thacher Decides Government Failed to Prove Charge of Trade Restraint.

UPHOLDS AGREEMENT MADE

Unfair Practices Eliminated, Says Judge—Far-Reaching Results Seen in Decision.

The Sherman law suits against ten motion-picture producing and distributing corporations and thirty-two film boards of trade were dismissed yesterday by Federal Judge Thacher. The court found that the government failed to prove its case and that there was no suppression of competition nor any attempt to monopolize.

The government charged violation of law beginning in July, 1922. It sought to prove that the defendants conspired to deprive any one acquiring a place for the presentation of motion pictures of the right to resort to the courts for the settlement of disputes, but insisted that these disputes be settled by their own boards of arbitration. It was also charged that exhibitors purchasing pictures were required to furnish details of transfers and their past and present activities.

Judge Thacher's decision says the rules of the film boards have been generally employed as a basis for negotiation with a view to fair adjustment and that the results have been beneficial to the industry. The decision asserts that "combinations and agreements designed to promote fair and honorable dealing and to correct fraudulent and irregular trade practices, in themselves obstructive of trade, are not unlawful if in purpose and effect they do not suppress competition, but merely regulate competition and thus promote the free flow of commerce."

Says Abuses Were Eliminated.

The decision says that no one has complained except the government and that no injury to individual traders or to the public generally is disclosed, but on the contrary serious trade abuses have been eliminated and both exhibitors and distributors have been benefited.

"There is no evidence of oppression," reads the decision, "no intent to drive out or exclude any one from the business of exhibiting motion pictures. The most serious complaint is that deposits in small amounts have been required from bonafide purchasers of motion picture theatres as security for the performance of new contracts, and this requirement, insisted upon only if the new owner wished to make new contracts without assuming the old, has been employed to induce the new owner to assume and carry out the uncompleted contracts of the former owner."

Edwin P. Grosvenor of the law firm of Cadwalader, Wickersham & Taft entered the case as chief counsel for the entire motion picture industry at the instance of the Hays organization. Mr. Grosvenor said that the decision was of great importance to business men and credit associations.

"In 1928," he said, "there were 4,612 theatres transferred out of approximately 25,000 motion picture theatres in the United States. Nearly every transfer involved uncompleted contracts between the seller of the theatre and some of the distributors of pictures. The aggregate amount involved in such uncompleted contracts was nearly $10,000,000 and the losses of the distributers arising out of the uncompleted contracts which the purchasers of the 4,612 theatres refused to assume amounted to more than $4,000,000."

Prices Not Involved in Compact.

Mr. Grosvenor said that it was necessary to discover whether the transfer was for the purpose of avoiding uncompleted contracts. He said that the agreement had no relation to prices and that the government admitted that the defendants had at all times been in active competition with each other throughout the country.

"The government," said Mr. Grosvenor, "did not introduce a single witness in an effort to prove injury to any one or to the public, although the defendants have been functioning under the rules for several years."

The producers and distributers attacked by the government are First National Pictures, Inc.; Paramount Famous Lasky Corporation, Metro-Goldwyn-Mayer Distributing Corporation, Universal Film Exchanges, Inc.; United Artists Corporation, Pathé Exchange, Inc.; F. B. O. Pictures Corporation, Vitagraph, Inc.; Educational Film Exchanges, Inc., and Fox Film Corporation.

HOOVER SEES GILBERT.

Reparations Agent Confers Also With Mellon and Stimson.

Special to The New York Times.

WASHINGTON, Sept. 26.—S. Parker Gilbert, Agent General for Reparations, who is in this country for a brief vacation, conferred at length today with President Hoover and Secretaries Mellon and Stimson. The latter said afterward that he had discussed European conditions generally with Mr. Gilbert and in particular matters with which the Agent General has been connected the past six months.

Mr. Gilbert is to return to Europe for the purpose of winding up the affairs of his office, which is to be supplanted by the International Bank of Settlements under the Young reparation plan. He plans later to take up his residence in New York City.

HOOVER PLANS WEEK-END.

Will Motor to Rapidan Lodge if Weather Permits.

Special to The New York Times.

WASHINGTON, Sept. 26.—President Hoover expects to spend the week-end at his fishing preserve at the headwaters of the Rapidan River in Virginia. Unless the weather prevents, he will motor down to his fishing lodge Saturday afternoon and return on Monday.

At the White House it was said today that the names of those who will accompany the President as his guests have not been determined upon.

Hoover Names Seville Commissioner

Special to The New York Times.

WASHINGTON, Sept. 26.—Former Governor Fred R. Zimmerman of Wisconsin was today appointed by President Hoover to be a commissioner to represent the United States at the International Exposition being held at Seville. His successor Mrs. Helen Hall Upham, who has resigned, Mr. Zimmerman and Commissioner-General Campbell of Arizona will sail for Spain tomorrow on

Ernst Toller, German Playwright, Held on Ship; His Red Activities in 1919 May Bar Him Here

Ernst Toller, German radical playwright who arrived on the Hamburg American liner Reliance yesterday at the invitation of the Theatre Guild and as a lecturer for the International Labor Alliance, was held on the ship by immigration officials and may be barred from this country.

Officials who examined him gave no reason for holding the author of "Man and the Masses," which was produced here by the Theatre Guild, but said only that orders had been received from Washington to hold him. He will probably be taken to Ellis Island this morning for a hearing before a special board of inquiry.

It was assumed that Herr Toller was held because of his revolutionary activities ten years ago in Europe, where he was known as one of the most influential revolutionaries and Socialists. He was vice president of the worker's committee and spent several years in jail as a result of his political affiliations. Since then he has not been engaged actively in any political movement and has devoted himself to furtherance of his cause by his writings. Many of his plays have been produced successfully and nearly all of them deal with the same subjects, labor and strife attending its problems.

When told yesterday that he would be held and might not be admitted to the United States, Herr Toller expressed surprise and asked officials what were the grounds for barring him.

"Why should I be barred when in England I have been invited to lecture at Oxford, and Italy has welcomed me?" he asked. "Why not America?"

The playwright's program here includes a series of lectures on his labor views, but it was emphasized that he was not here for any political purpose. Inasmuch as he has not been identified with the Socialist or Red movement in Europe since the trouble in 1919, indignation was expressed that "America should dig into my past."

"In youth," he declared, "if they have brains, all men are radical. And ten years ago I was but a youth. Since these ten years have passed I have written ten plays, which are translated into all the cultural languages of modern times."

Some officials of the Theatre Guild last night could not verify the statement that Mr. Toller had been brought here at the invitation of the drama organization. It was said, however, that it was highly possible that he was here under such auspices and that the fact had not yet been announced.

A decision in his case will probably be announced today.

MRS. HOOVER GREETS FORMER AIDES HERE

Shakes Hands With All at Girl Scout Headquarters and Asks Them to Visit Her.

PLANS WHITE HOUSE RALLY

Spends Most of Day Conferring on Drive, but Does Some Shopping —Leaves at Midnight.

Mrs. Herbert Hoover, wife of the President, spent the greater part of the second day of her informal visit to New York conferring with officials of the Girl Scouts of America. Between engagements she visited some of the shops in the midtown district, accompanied by her secretary, Miss Winifred Hall.

She spoke briefly before 100 members of the clerical force of the Girl Scouts at the national headquarters of the organization, 670 Lexington Avenue, at noon yesterday. After her address Mrs. Hoover stood at the door and shook hands with each member of the staff as they were introduced by Mrs. Jane Deeter Rippin, national director.

They were not all clerical workers, however, for included in the gathering were the janitor of the building, the elevator man, the house mechanic and the men who pack and ship camp equipment.

Recalls Former Visits Here.

Mrs. Hoover was formerly chairman of the board of directors of the Girl Scouts. She is now honorary president. Before the election of Mr. Hoover to the Presidency she came to New York frequently to preside at meetings and often visited headquarters. She recalled this fact as she greeted all her old acquaintances.

In contrast with her appearance on Wednesday, when she wore the regulation Girl Scout uniform of olive green, as she opened the loan exhibition of Americana at the American Art Galleries, inaugurating a five-year effort to raise $3,000,000 for the Girl Scouts, Mrs. Hoover arrived at headquarters wearing a delft blue tweed ensemble, with black felt hat and gray fox fur piece.

She told the office workers, who welcomed her enthusiastically, that she was very glad to see them again and thought it "nice to realize that things are just the same."

"I could not have worked here as much as I did," she continued, "and I used to drop in three days a week at one time, you know, without realizing that you members of the staff really do the work. The board of directors just helps.

"You are all very good Girl Scouts, even the men who sit there in the corners. I know I can tell them in California that the national council is made up of really hard-working Girl Scouts."

Asks Them to Visit Her.

Then Mrs. Hoover invited the workers to come to Washington to visit her.

"Come down to see me," she suggested, smilingly. "Charter a car and come down to lunch one day. We will have a real rally on the White House lawn."

After shaking hands with the workers, Mrs. Hoover went to the second floor to attend a directors' meeting, at which Mrs. Nicholas F. Brady, who succeeds Mrs. Hoover as chairman, presided.

Following the meeting, luncheon was served in the directors' room. Among Girl Scout officials at the meeting and luncheon were Mrs. William H. Hoffman, president of the Girl Scouts; Mrs. Arthur O. Choate, Mrs. Vance C. McCormick, Mrs. Frederick Edey, Mrs. Edgar Rickard, Mrs. Arthur W. Hartt, Mrs. W. E. Ijams, Mrs. Owen D. Young, Mrs. Leo Arnstein, Mrs. Lyman Delano, Mrs. Nathan T. Miller, Mrs. Louis G. Myers, Mrs. Brady and Mrs. Rippin. Mrs. Hoover returned to Washington on a midnight train last night.

OUT TODAY!
CURRENT HISTORY for OCTOBER

Walter Lippmann's New Conception of God—by Shailer Mathews, Dean Chicago University Divinity School

Main Factors of Disarmament, by Philip Marshall Brown, Professor of International Law, Princeton University.

Is the Doctrine of the Freedom of the Seas Obsolete? by Harold S. Quigley, Professor of International Law, University of Minnesota.

The "Unholy Union" of Prohibition and Politics, by Norman Thomas, Leader of the Socialist Party.

The Canadian Liquor System—

I—Evils of Government Control, by Alfred Edward Cooke, Pastor, Boulevard Congregational Church, Denver, Colo.

II—Success of System Based on Common Sense by Carleton Stanley, Professor McGill University, Montreal.

III—The Case Against Regulation and Control, by Ernest H. Cherrington, General Secretary, World League Against Alcoholism.

Massacre of Jews in Palestine.

25 cents a copy at news stands—25 cents

[illegible]

DISPOSSESS LESSEE OF 30-STORY TOWER

Bing & Bing, New Owners of Building in 40th Street, Regain Possession.

CHARGES ARREARS IN RENT

Leasing Corporations Assign Their Claims—Workmen Busy Redecorating Interior.

The World's Tower Building, a 30-story office structure, 110 West Fortieth Street, which has been one of the outstanding skyscrapers of the Times Square district since it was built by Edward W. Browning, has been taken over in a dispossess action by its new owners, Bing & Bing. Papers filed yesterday in the Supreme Court led to the disclosure that the owners had served a dispossess notice on the lessee, the Point Realty Company, and its sublessee, the Tower Building Operating Company, and had taken possession last Monday.

As holder of the lease, the Point Realty Company, 110 West Fortieth Street, filed notice yesterday of the assignment of its claims for the benefit of creditors to C. S. Lorentzen, 366 Madison Avenue. The Tower Building Operating Company also assigned its claims to Mr. Lorentzen. Louis W. Williams, of Brooklyn, is president of both companies. As assignee Mr. Lorentzen represents Arthur & Tucker, attorneys for the lessees.

Mr. Lorentzen said that approximately $30,000 was in deposit under the lease. He refused to discuss the controversy without authorization by George W. Tucker, of counsel for the lessees, and Mr Tucker declined to discuss the matter at all.

At the offices of Bing & Bing, it was said that following the service of a dispossess notice, the firm had taken possession on Monday. It was further said that the lessee was two months in arrears in rent payments, the rent for July having been paid "slowly," with no rent payments in August or September.

Bing & Bing have put painters and other workmen to work redecorating the building and making other improvements. They hope to keep the tenants on their books. Bing & Bing purchased the building from Frederick Brown, in July soon after he had purchased it from Mr. Browning. The Point Realty Company, according to Bing & Bing, obtained a lease from Mr. Browning in 1924 or 1925 for nineteen years.

At the office of Mr. Browning it was said that he had received payment in cash for the World's Tower Building.

"We're all out of there," said his representative.

The building is constructed on twenty-four piers sunk in caissons to bed rock at a depth of 50 feet. It is faced on all four sides with white ornamental terra cotta and set off by more than 1,000 window frames of cold bronze.

The Tower Building Corporation was incorporated in 1923, and the Point Realty Company was incorporated in 1916.

GREENWICH VALUES RISE.

Realty Assessments Increased Over $30,000,000 by Officials.

Special to The New York Times.

GREENWICH, Conn., Sept. 26.—Increases averaging 25 per cent have been made by the town assessors in real estate values this year. Notices were sent out to all property owners this week increasing their assessments.

The Board of Assessors and clerks are completing the grand list, which will be ready next week, showing the assessed values of property in the township. The grand list this year will be between $30,000,000 and $35,000,000 more than last year. The total value of taxable property last year was about $104,000,000.

MANCUSO REPORTS ILL TO GRAND JURY

But Half Hour After It Adjourns for the Day, He Visits His Chambers.

GLYNN TESTIFIES AN HOUR

Insists Only Money He Received From Ferrari Was for Legal Fees and From Brokerage Account.

The special grand jury which is considering the City Trust Company failure waited yesterday for the scheduled appearance of Judge Francis X. Mancuso, who was chairman of the board of directors. Judge Mancuso telephoned to his chambers that he was ill and would be unable to testify. When this was made known to the grand jurors they adjourned until today. Half an hour later Judge Mancuso strolled into the Criminal Courts Building and went to his chambers.

He assured Assistant District Attorney Harold Hastings that he would be on hand at 11 o'clock this morning to testify before the grand jury. He will be questioned about checks found in a Brooklyn branch bearing his endorsement. He already has explained that these represent repayment of an oversubscription of a stock issue.

Edward J. Glynn, nephew of former Governor Smith, spent more than an hour before the grand jury yesterday morning explaining his relations and business deals with the late Francesco M. Ferrari, president of the City Trust, for whom he acted as counsel. Glynn insisted that the only money he received was in return for legal fees and that a joint brokerage account maintained by Ferrari was also in compensation for legal work. He was smiling and cheerful when he left the grand jury room.

The grand jury has practically completed consideration of the criminal responsibility of the members of the board of directors.

The application of former Superintendent of Banks Frank H. Warder for a change of venue for his trial for bribery, which is scheduled to start Monday, will be argued at 10 o'clock this morning before Justice Alfred H. Townley. Mr. Warder contends that public opinion is so inflamed as a result of widespread publicity given to the City Trust failure and subsequent investigations that he cannot get a fair trial in New York City.

WAGGONER WILL FACE COLORADO JUDGE HERE

Expected to Plead Not Guilty in $500,000 Bank Frauds Before T. Blake Kennedy Today.

When Charles Delos Waggoner, Telluride, Col., bank president, is arraigned for pleading this morning on a charge of using the mails to defraud six New York banks out of a $500,000 credit, he will face Federal Judge T. Blake Kennedy, whose regular jurisdiction is the Tenth Federal Judicial District, which includes Colorado and Wyoming. Waggoner is said to have had business dealings with persons in each of these States. Judge Kennedy is sitting in this district only temporarily.

So far as the Federal authorities knew yesterday, Waggoner does not intend to enter a plea of guilty, although he has been reported as having admitted he defrauded the New York banks in the hope that he could thus liquidate his indebtedness to his Western friends. He also has been quoted as saying he alone was to blame for the fraud which was perpetrated by means of telegrams purporting to have been signed by the New York banks' Denver correspondents and in the code used by the American Bankers' Association.

It was pointed out yesterday that, while each bank has a telegraphic code of its own, Waggoner's letters in the code of the bankers' association were apparently accepted without question. Whatever the final outcome, it is now generally admitted that several hundred thousand of the $500,000 credit Waggoner obtained are so tied up that it will require long litigation to straighten out the tangle, and that there is a strong probability the original status will never be restored.

Waggoner, unable to obtain a $100,000 bail bond yesterday, remained in the Federal House of Detention at Eleventh and West Streets, where, like all other prisoners, he was compelled to don the prison uniform of gray and to eat the prison food. A representative of Rabenold & Scribner of 61 Broadway, Waggoner's attorneys, conferred with him in the detention house yesterday. No announcement was made, however, as to whether a decision had been reached with respect to the course to be pursued in court today.

If Waggoner pleads not guilty, United States Attorney Tuttle will ask Judge Kennedy to set next Monday or Tuesday as the date for trial of the case.

BANDITS HIT NEW ORLEANS.

One Victim Killed in First of Three Hold-Ups in 13 Hours.

NEW ORLEANS, Sept. 26 (AP).—A wave of banditry swept New Orleans today, with three daring hold-ups within thirteen hours.

While the police were running out clews on the murder of a gambling house employe by four masked bandits and the robbery of a parking place by four hooded robbers, a smiling, debonair youth sauntered into the Triangle Restaurant, poked his pistol into the ribs of Miss Hazel Schlummer, the cashier, and leisurely walked out in full view of the score of diners with several hundred dollars.

He was swallowed up in the crowd at Canal and St. Charles Streets, the busiest intersection in New Orleans.

The depredations started at 2:40 A. M., when an automobile of four bandits, with handkerchiefs over their faces and raincoats over their clothing, trailed Gus Gernart Sr. and his son from a gambling house to their home on St. Ann Street. As the Gernarts stopped their car, the bandits opened fire, a bullet striking young Gernart in the head, killing him instantly. The elder Gernart, who is a cripple on crutches, returned the fire and drove off the bandits, protecting $1,500 he carried in his pocket.

At 11:45 A. M. four robbers with masks over their heads and with one carrying a sawed-off shotgun held up an office of fifty employes of the packing plant of Le Gaire & Collin and escaped in an automobile with $3,550 in cash and $5,500 in checks.

Will Rogers Interprets The Flexible Tariff Debate

To the Editor of The New York Times:

KINGMAN, Ariz., Sept. 26.—Flying along on a fine trip. Will land for gas at Kingman in a few minutes and arrive in Los Angeles in a couple of more hours. The whole Southwest never looked more green and pretty.

I told you yesterday I could guess what was in the papers, and it was. Senate still arguing over the tariff, this time with the President. The law says he can change various duties if he sees fit, that's what is called flexible. Well, the Senate says that gives him too much authority, that they themselves are the ones that are really competent to do that.

Now you tell one.

Yours, WILL ROGERS.

NEW TRANSIT PLAN OPPOSED IN BRONX

Chamber of Commerce Votes to Fight Construction of More Elevated Lines There.

CANDIDATES TO BE QUERIED

Objectors Assert Elevateds Cut Realty Values and Cause Huge Loss in Taxes.

The construction of elevated lines in the Bronx, under the latest plan of the Board of Transportation for 100 miles of additional transit facilities, will be "strenuously" opposed by the Bronx Chamber of Commerce, according to a resolution it unanimously adopted yesterday at a luncheon in the Concourse Plaza Hotel.

That a political issue might be made of the subject was indicated in part of the resolution calling for the preparation of a questionnaire to be sent to all city-wide and county candidates asking whether or not they will oppose elevated railroads for the Bronx.

Similar opposition to elevated structures and suggestions that new lines be constructed as subways have been made by Aldermanic President McKee and by Representative La Guardia, the Republican nominee for Mayor. All of the objections are based on the contention that elevated lines would depreciate the value of real estate and result in a future loss to the city of millions of dollars of taxes.

The resolution asserted that elevated railroads are "obsolete, unsightly, noisy and dangerous to traffic." In presenting it, Albert G. Illich, real estate broker and vice president of the chamber, said that the construction of elevated lines was "a criminal waste of the taxpayers' money."

"The White Plains Avenue line from Pelham Parkway station to the 241st Street station has a length of 3.43 miles," he said. "The cost of construction per mile was $3,230,000, or a total cost for this length of $11,078,600. The assessed valuation for this small area of property for the year 1929 is $80,672,861. The taxes therefore levied amount to $2,226,572.

"If the White Plains Avenue line had been a subway instead of an elevated railroad I maintain, and I am supported in my opinion by the best authorities available, that the assessed valuation for this area would have been 100 per cent greater, or $161,345,922, which would have given taxes to the amount of $4,453,144.

"It will be appreciated, therefore, that the city for this year could be receiving additional taxes to the amount of $2,226,572 which in a five-year period would amount to $11,132,860, or, in other words, the increased taxes alone in a five-year period would have more than paid the total cost of construction of the present elevated line by $53,860 without taking into consideration the cumulative enhancement of values. What is true of the White Plains Avenue line is true of all elevated lines."

The luncheon was in honor of Albert Goldman, Commissioner of Plant and Structures, who was made an honorary member of the chamber. Mr. Goldman commended the organization for its support of public improvements and its influence in stimulating progress in the Bronx.

SUED AS BANKRUPT IN BANK STOCK DEALS

State Capital Corp. Is Said by Three Creditors to Have Been Insolvent for Four Months.

A petition in bankruptcy was filed in the Federal Court yesterday against the State Capital Corporation, an investment brokerage concern with offices at 170 Broadway, by three petitioners whose claims are based on losses alleged to be due to the failure of the defendant to deliver bank stocks.

One of the creditors who signed the petition is the New York and Hanseatic Corporation, which alleges that the defendant agreed to deliver on or before Sept. 17 ten shares of National City Bank stock at $437 a share, and that its failure to do so compelled the petitioner to buy the stock in the open market at $459 a share, resulting in a loss of $528.

Muir and Loomis, another petitioner, allege that the defendant agreed to deliver 25 shares of the same stock on or before Sept. 14 at $460 a share, and that it had to buy the stock in the open market for $496 a share.

The third petitioner was Jesse Spier & Co., which allege that the defendant agreed to deliver ten shares of the bank stock at $442 a share, fifteen shares at $460 and 25 shares of Irving Trust Company stock at $80. Failure to keep the agreement, it is charged, cost the petitioner $755. The total losses are put at $2,200.

The petition alleges on information and belief that the defendant has been insolvent for four months and that during this period it committed acts of bankruptcy by removing and concealing money and securities with intent to hinder, delay or defraud its creditors." It is also alleged that the defendant transferred portions of its property and sums of money and securities to one or more of its creditors. The petitioners ask for the appointment of a receiver. No estimate of liabilities or assets was given.

Last week it was reported that the corporation had closed its doors. Its liabilities were then estimated at $300,000 and its assets, according to a statement by its counsel, at more than $300,000. It was said that the books of the corporation had been turned over to accountants appointed by a creditors' committee.

CRAIG SAYS HE TOILED 18 MONTHS ON SUIT

Put in 14 Hours Daily on Fare Case, He Testifies at Hearing on Claim for $350,000 Fee.

EXPLAINS $100,000 ITEM

It Was for Unused Brief Asking Supreme Court to "Correct" Interpretation of Decision.

NEXT HEARING TO BE PUBLIC

"Confidentially" Advised, He Asserts, That Court's Criticism of Briefs Was Not Aimed at Him.

Former Controller Charles L. Craig, whose claim for $350,000 and interest for services as special counsel for the city in the Interborough seven-cent fare case will be the subject of a second hearing before Controller Berry on Wednesday, based his demand upon eighteen months of unremitting toil, most of the time working fourteen hours a day, including Sundays and holidays. This was revealed yesterday by inspection of the transcript of his testimony before Controller Berry at the opening hearing two days ago.

The transcript, made public both by Mr. Craig and Controller Berry, indicated that the claimant did not expect to have to sue for his fee even if it had been placed at $1,000,000. The record also showed that about $100,000 of Mr. Craig's $350,000 bill was for services in preparing to return to the United States Supreme Court to ask it to "correct" the Federal statutory court's interpretation of its decision and order the lower tribunal to dismiss the Interborough's case on the merits.

Public Hearing Wednesday.

The hearing on Wednesday will be public Mr. Berry announced, after being informed that Mr. Craig had no objection to such a course. It is expected that Mr. Craig will present documentary evidence to support his claim regarding work on briefs and other legal papers.

The transcript disclosed that Mr. Craig was "confidentially" advised that the United States Supreme Court, when it criticised the briefs presented by parties to the fare case in October, 1928, meant those submitted by the Interborough and by Samuel Untermyer, special counsel for the Transit Commission, but not his own. There was also testimony by Mr. Craig that he suggested an interchange of brief proofs with Mr. Untermyer in order to keep out of the latter's briefs matters which might "embarrass" the city. Neither Mr. Untermyer nor his son, Irwin, Mr. Craig declared, had helped him by their suggestions, nor did he get any substantial help from Joseph E. Devery and Edgar J. Kohler, assistants to Corporation Counsel Nicholson.

Mr. Craig testified that he had offered, during a discussion with Mayor Walker, to leave his fee to arbitrators, provided the limit of $250,000—then the sum suggested by Mr. Craig as his fee—was removed.

"I can say, generally speaking," he said, in reply to a question about the amount of time spent on the case, "that during most of the period the time I devoted to this averaged approximately fourteen hours a day, including Sundays and holidays. There were some periods that that was not true because you had to wait for something."

Mr Craig testified that he kept no detailed office record of his various court appearances. They were, he said, in person, by telephone, mail and telegraph. On June 1, 1928, he declared, he went to Washington and took along the Mayor." Questioned by Deputy Controller Prial he testified that he spent some time "standing by" waiting for developments in the case and getting ready to meet various contingencies.

In connection with the Supreme Court order of Nov. 19 directing new briefs to be submitted Mr. Prial asked Mr. Craig whether the work of preparing the second brief was not substantially a condensation of work done on the first.

Testimony on Criticism of Briefs.

"In the first place the order of the court was not aimed at the condensing of my brief," Mr. Craig replied. "The action of the court on the 19th of November was aimed primarily at the Interborough, and, secondly, at Untermyer; and I had to write new briefs."

New and intensive research work was necessary, he said, for the preparation of the new brief. Mr. Prial, pointing out that the court order mentioned did not segregate the briefs, wanted to know why Mr. Craig was sure his was not criticised along with the others. "I am confidentially advised of that," was the reply.

His services were terminated on Sept. 12, Mr. Craig testified, by a communication from Corporation Counsel Hilly; to whom he had submitted the papers in a proceeding designed to get the United States Supreme Court to declare that it had decided the case on the merits and not on a jurisdictional point, as indicated by the statutory court's interpretation of the high court's mandate.

Mr. Craig testified that the procedure was his suggestion and was approved by Mr. Hilley, who, however, did not carry it out. A brief was prepared, together with the necessary papers for submission of the case to the court, Mr. Craig testified, but the brief was never printed.

Replying to a question by Mr. Prial, he declared that in his opinion the United States Supreme Court mandate in the fare case has never been carried out. It has always been Mr. Craig's contention that the fare case was ended by that mandate and should not have been carried to the State courts.

SALE OF STOCK RESTRAINED

Consolidated Power and Light Issue Involved in Fraud Charge.

Supreme Court Justice Mitchell May in Brooklyn signed a temporary order yesterday restraining the Consolidated Power and Light Corporation and Morris Singer from continuing the sale of stock in the corporation. The order was signed after Clarence W. Donovan, Deputy Assistant Attorney General, had submitted an affidavit alleging fraud in the sale of the stock.

Mr. Donovan charged that the Consolidated Power and Light Corporation was organized by Singer immediately after the Southern Industrial Utilities Corporation had been enjoined from selling stock, and also over the assets of the latter and was selling stock on the same misrepresentation.

167 EAST 82ND ST
6 rooms
3 baths
3-6 room Pent Houses
Mechanical Refrigeration
Wood Burning Fireplaces
Radio Antenna Outlets
Daylight Laundry
Cedar Closets
Brass Piping
Southern Exposure
Unobstructed Light and Air
In every room
Occupancy October 1st
Now open for inspection
CHASE & ELLIMAN Inc.
660 Madison Avenue
Regent 6600

QUARTERLY DIVIDEND 4½%
Per Annum for Quarter ending Sept. 30th 1929
Interest Starts Day of Deposit
Send for Booklet—How to Bank by Mail
SAFE DEPOSIT VAULTS
NORTH RIVER SAVINGS BANK
206 W. 34th St. N. Y.
Just West of 7th Ave. near Penn. Sta.

FILM QUOTA'S DOOM IN REICH FORESEEN

With Franco-American Accord Pointing Way, Abolition of Restrictions Is Expected.

CONDITIONS HELD SERIOUS

German Film Men, Opposed to the Contingent System, Say It Is Paralyzing Industry.

Special Cable to THE NEW YORK TIMES.

PARIS, Sept. 26.—The settlement of the Franco-American film controversy eliminating the principle of the contingent or quota system from consideration in any ultimate solution is expected to establish a precedent which will have a marked influence on America's commercial relations with other countries as well.

In Germany, for example, there has been an effort to establish the contingent as the normal system of doing business in the motion-picture field, but in the opinion of international experts the French decision constitutes a decisive indication that the quota system of control has failed of its object and that European nations now must resort to another method of protection.

Consulted in this connection, F. W. Allport, an American commercial attaché who recently concluded three years of service in the German capital, during which time he was frequently in touch with the German film industry, gave it as his opinion that the German industry would soon see the wisdom of the abandonment of artificial restriction on its development.

The present system, he said, not only is at variance with principles of which Germany was a leading advocate at the Geneva conference for the abolition of import controls in 1928, but is equally out of line with the newer school of thought in the German film industry itself. This group, which appears to be growing in numbers, realizes that the industry must look to sound business practice and the creation of confidence abroad rather than to restrictive government measures for future prosperity.

Conditions in the German industry, according to leaders of the progressive camp, have gone from bad to worse under the quota régime until almost complete stagnation prevails at the present time. The production of silent pictures is less than it has been since 1924 and the development of German sound films has been seriously hampered by the inability of the American industry to cooperate effectively under the present system of quota control.

The failure of the efforts of the German Klangfilm group to obtain the support of the Western Electric Company in installing sound equipment in German theatres is said to be due primarily to the quota system, which has restricted the growth of the German film market to such an extent that it offers no inducement for the investment of foreign funds.

The newer elements in the German industry are understood to be well pleased with the Franco-American accord, as they foresee it will be a material help to them in carrying forward their campaign for the abolition of the quota system in Germany.

Aga Khan Denies Settling Marriage.

PARIS, Sept. 26 (AP).—The Aix-les-Bains correspondent of the Continental edition of The London Daily Mail wired his newspaper today that the Aga Khan, Indian religious leader and famous turfman, declared "Nothing is settled" when asked to confirm or deny reports he was engaged to be married to a French girl. An announcement to this effect was made in the Paris Midi yesterday.

Stock for Century Theatre, Brooklyn

A stock company production of "This Thing Called Love" will open the Century Theatre in Brooklyn, formerly known as the Shubert-Teller, on Oct. 7. A series of productions of New York successes are planned by the Century Players.

SCREEN NOTES.

"Married in Hollywood," the audible film version of an operetta by Oscar Straus, with J. Harold Murray and Norma Terris, continues for another week at the Roxy.

Warner Brothers' Vitaphone version of the Louis N. Parker's play, "Disraeli," featuring George Arliss, will be presenter on Wednesday evening at Warners' Theatre.

"Sunny Side Up," a talking and singing picture with Janet Gaynor and Charles Farrell, will have its premiere on Thursday evening at the Gaiety Theatre. The music and lyrics were contributed by De Sylva, Henderson and Brown.

The screen offering at the Paramount and the Brooklyn Paramount beginning today will be a talking and singing picture, called "Illusion," with Charles Rogers and Nancy Carroll.

"Madame X," a dialogue production, will be on view beginning today at the Capitol. In it are Ruth Chatterton, Lewis Stone and Raymond Hackett.

At the Colony the next pictorial offering will be a talking film called "Skin Deep." The players include Monte Blue, Betty Compson and little Davey Lee. "Hard to Get," a talking film based on a story by Edna Ferber, with Dorothy Mackaill, Charles Delaney and Jack Oakie, will be at the Mark Strand and the Brooklyn Strand beginning today.

At the Fifty-fifth Street Playhouse the attraction will be "The Romance of Hine-Moa," a story of the Maoris.

"The Passion of Jeanne d'Arc," with Maria Falconetti, will be on view beginning tomorrow at the Little Carnegie Playhouse.

At the Cameo next week the attraction will be "Afghanistan."

"Three Live Ghosts," an audible film version of the stage comedy, will be on view beginning tomorrow at the Rivoli. The principals are Claude Allister, Charles McNaughton and Robert Montgomery.

At the Hippodrome next week the feature will be "Broadway," with Glenn Tryon and Evelyn Brent.

"Growth of the Soil," an adaptation of Knut Hamsun's story, will be seen at the Film Guild Cinema.

At the Fifth Avenue Playhouse the film offering will be "The Adventures of Mays, the Bee."

"Big Time," with Lee Tracy, will be at the William Fox Theatre in Brooklyn.

"The Silver Swan," an operetta tried out during the Spring by Herman Gantvoort, is again in rehearsal with a cast including Mary Milburn, Florenz Ames, Charlotte Woodruff and Edward Nell Jr. It will open out of town on Oct. 21 and come to Broadway soon thereafter.

THE PLAY

By J. BROOKS ATKINSON.

Elmer Rice Experiments With Comedy.

SEE NAPLES AND DIE, an extravagant comedy in three acts by Elmer Rice. Directed by Mr. Rice; settings by Robert Edmond Jones. Produced by Lewis E. Gensler, at the Vanderbilt Theatre.

A Small Chess Player ..... Gregory Dmistroff
A Bearded Chess Player ..... S. Sarmatoff
Basil Rowlinson ..... Horace Cooper
Angelo DeMedici ..... Rinaldo Schenone
Lucy Evans ..... Beatrice Herford
Hugo Von Klaus ..... Walter Dreher
Charles Carroll ..... Roger Pryor
Louisa ..... Rose Rolanda
Hiordis DeMedici ..... Margaret Arrow
Kinegunda Wandl ... Margaret Knapp Waller
Nanette Dodge Kosoff ..... Claudette Colbert
Carriage Driver ..... Edward Maurelli
Ivan Ivanovitch Kosoff ... Pedro de Cordoba
Stepan ..... Albert West
Mary Elizabeth Dodge Norton ... Lucille Sears
General Jan Skalany ..... Marvin Kline
Fascist Guards ..... Ulisse Mattioli, Joseph Pierantoni

In the program of his new play, "See Naples and Die," which was put on at the Vanderbilt last evening, Elmer Rice describes his disorderly entertainment as "an extravagant comedy in three acts." Having finished, at least for the present, with the realistic integrities of "Street Scene," he is now trying his hand at another form. Amusing as many of his lines may be, and sardonic as are many of the incidents, the experiment is hardly successful. Comedy, or at any rate comedy with a broad dash of burlesque, apparently does not become Mr. Rice's talent, and you feel him forcing his characters beyond their powers. You may laugh extravagantly, as the audience did last evening, at many of his gibes, expressed in elliptical humor that is forever shying off the actual subject. But, as a whole, the comedy is scattered—a mixture of styles that do not harmonize.

The plot is no great shakes. An American girl, Nanette Dodge, has married a blackmailing Russian prince on condition that he return the incendiary correspondence that was written to him several years ago by her sister. Having married him and paid him off, she flees to Sorrento, where Charles Carroll, to whom she has been engaged, is living. Being somewhat revengeful on his own account, Charles is on the point of leaving for Paris with an amorous neighbor. For nearly two acts the plot runs to the fictional extravagances of kidnapping and international intrigue. In a last moment of horseplay it kills the prince and unites the musical comedy couple.

Obviously Mr. Rice does not offer this story on its inherent merits. Indeed, what he intends by it escapes this chronicler completely. For Mr. Rice's chief pleasure is in his caricature portrait of Americans and Continentals gathered at a modest pension on the Bay of Naples. He plays fast and loose with the grand ceremony of Italian officialdom, the flaming temperament of cab drivers, the simplicity of local customs and manners relating to amour, the glum morality of an Englishman, and the high adventure of political intrigue on the Continent.

Being an American, however, he enjoys himself most with the Americans. One of them is an aging lady from Ohio whose inadequate mind wrestles in vain with the amenities of life in a foreign country, and then retires with relief into the warm, stuffy cocoon of her native prejudices. In this part Beatrice Hereford, who two or three years ago made that memorable announcement for the Cape Valley Players in "Cock Robin," is endlessly, pointedly funny. The kindly complacence, the serene dullness of this Ohio dowager become in Miss Hereford's effortless acting the only rich comedy in the play.

For the two young Americans who have the chief parts in this odd burletta Mr. Rice has written the extravagant slang—brisk, clever, ignorant and insolent—that is in itself a caricature of the American vernacular. Although it is labored, it is never dull. In fact, keeping it from being dull makes it labored. It would be more enjoyable in print than as the spoken word. Roger Pryor speaks it with some native facility, but with Claudette Colbert it is something acquired, and accordingly self-conscious.

Mr. Rice has set not only his actors but himself a difficult task in an elusive medium. Parts of "See Naples and Die" are extravagantly enjoyable. The parts are more enjoyable than the whole.

"JUNE MOON" HERE OCT. 9.

Lardner and Kaufman Comedy is to Open at the Broadhurst.

"June Moon," a comedy by Ring Lardner and George S. Kaufman, will open at the Broadhurst Theatre on Wednesday night, Oct. 9. The play is now in Washington and will be seen next week in Newark. Sam H. Harris is the producer and the cast will include Norman Foster, Linda Watkins, Harry Rosenthal, Lee Patrick, Jean Dixon, Frank Otto and Leo Kennedy.

Other theatrical openings scheduled for the week of Oct. are: "Karl and Anna" the Theatre Guild's first production of the season; "Mlle. Bourrat," the second presentation of the Civic Repertory Theatre; "The House of Fear," "Ladies Don't Lie" and a revival of "Mlle. Modiste" on Monday; "Great Day" and "Jenny" on Tuesday, and "First Mortgage" on Wednesday.

WOMAN KILLS HERSELF AFTER HEARING POEM

Affected by Work of James Stephens, Which Was Read Over the Radio in London.

Special Cables to THE NEW YORK TIMES.

LONDON, Sept. 26.—A wistful poem by James Stephens, Irish author, so affected a London woman that she committed suicide after hearing it read over the radio. The account of the death was revealed at an inquest today by the woman's husband, a plumber, who explained that his wife had always worried because they had no children, and the reading of Mr. Stephens's poem plunged her into such deep sadness that she went into the kitchen and turned on the gas.

The case is so unusual that Bernard Shaw today expressed the keenest interest in it. "I wonder that there aren't more suicides," commented Mr. Shaw. "At the same time it is so very easy to turn off the loud speaker. Personally, I can stand Stephens's poems quite well."

John Drinkwater said, "I cannot imagine what there is to make people miserable in Mr. Stephens's work."

Mr. Stephens, who is the author of "The Crock of Gold," and "Etched in Moonlight," is now in the United States.

Myrna Darby's Condition Critical.

The condition of Myrna Darby, Ziegfeld show girl, who has been seriously ill for some time of inflammation of the heart, was described as critical last night by her physician, Dr. Louis Wolfe, who said she might not live through the night. Miss Darby, who last appeared in "Whoopee," makes her home with her mother at 740 West End Avenue.

Bayer-Tablets Aspirin Genuine

The Mark of Genuine Aspirin..

BAYER ASPIRIN is like an old friend, tried and true. There can never be a satisfactory substitute for either one. Bayer Aspirin is genuine. It is the accepted antidote for pain. Its relief may always be relied on, whether used for the occasional headache, to head-off a cold, or for the more serious aches and pains from neuralgia, neuritis, rheumatism or other ailments. It's easy to identify Bayer Aspirin by the Bayer Cross on every tablet, by the name Bayer on the box and the word "genuine" always printed in red.

BAYER

Aspirin is the trade mark of Bayer Manufacture of Monoaceticacidester of Salicylicacid

No Experience Necessary

The average investor has not had sufficient experience to judge accurately what makes Security in an investment.

Fewer still can gauge the strength of an issuing company by its financial statement.

Experience, however, is not required when you buy the Guaranteed First Mortgages or Guaranteed First Mortgage Certificates sold by the Title Guarantee and Trust Company.

Their safety is vouched for by more than 180,000 men and women who have invested over $1,700,000,000 in these securities without the loss of a dollar.

Just now they pay the maximum rate—5½%.

The protection behind them is well-selected property, the bond of the owner and the GUARANTEE of the

Bond and Mortgage Guarantee Co.

The oldest, the safest, the best
CAPITAL FUNDS $19,000,000
Devoted Solely to Mortgage Guarantee

176 Broadway, New York.
16 East 46th St., New York.
1371 West 125th St., New York.
370 East 149th St., New York.
56 Bay St., St. George, S. I.
175 Remsen St., Brooklyn.
160-06 Jamaica Ave., Jamaica.
Bridge Plaza North, L. I. City.
Nassau Blvd., Long Island.
Stamford, Long Island.

PUBLISHED TODAY
THE LETTERS OF
DISRAELI
To Lady Chesterfield and Lady Bradford
Edited by the Marquis of Zetland
Foreword by André Maurois

One of the strangest romances in all history is revealed for the first time in this remarkable correspondence—"Dizzy" in love with Lady Bradford, although it was to her sister that he proposed marriage. A complete picture of the Victorian Age, its people and events, as seen through the eyes of Disraeli.
Illustrated. Two volumes, boxed. $10.00

Authorized by Marshal Foch
FOCH MY CONVERSATIONS WITH THE MARSHAL
By Raymond Recouly

The great Marshal's intimate, personal opinions of men and events during the War as expressed to his friend Recouly. The most authentic and complete record we have of Foch's views. Clemenceau exclaimed after reading a few chapters, "It is Foch himself who speaks from the tomb!" Illustrated. $3.00

At All Booksellers
D. APPLETON AND COMPANY
35 West 32d Street New York City

WHY!—"Less strokes to the shave ... More shaves to the blade"

Swede-a-Chrome Steel
The blade principles used in the perfect new Dunhill Blade were made possible only by the invention of a new steel—*Swede-a-Chrome*. The use of Swede-a-Chrome Steel is an exclusive Dunhill feature!

2½ Times Thicker
The vital thickness of the Dunhill Blade is *2½ times* that of the usual wafer blade. As a result we are enabled to give the edges a much finer tempering and a far superior hardening.

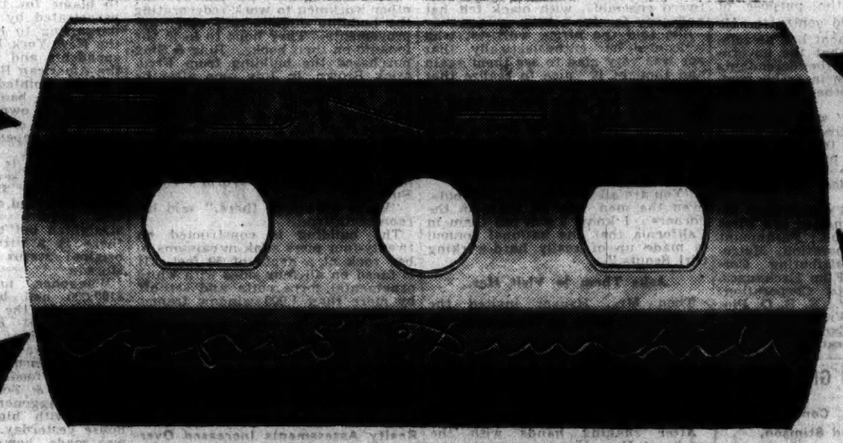

Hollow-Ground Edges
The extra thickness of the Dunhill Blade permits a depth of shaving edge much greater than that of the usual wafer blade. As a result we are able to give the edges *genuine hollow grinding!*

Concaved Centers
The center portion of the Dunhill Blade is concaved on *both sides*. Thus the thinner center takes on the curve of the razor while the thicker edges remain *rigid*—at the correct shaving angle!

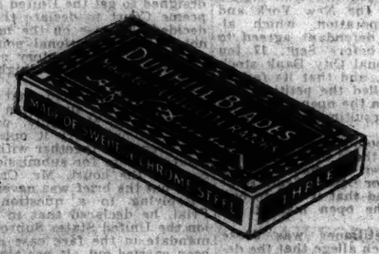

Maroon Packet
3 BLADES FOR 50c

THESE four features of the Dunhill Blade are the reasons why it requires *"less strokes to the shave"* and gives *"more shaves to the blade"* than any other safety razor blade you have ever used! Thousands of men have already proved the truth of this statement by actual test. They have proved to themselves that the perfect new Dunhill Blade heralds the era of a new shaving *comfort*—a new shaving *speed*—a new shaving *economy!* One packet of Dunhill Blades will prove this to you, too. Buy a packet today—wherever razor blades are sold.

DUNHILL RAZOR CORP., 11 EAST 26th STREET, NEW YORK CITY

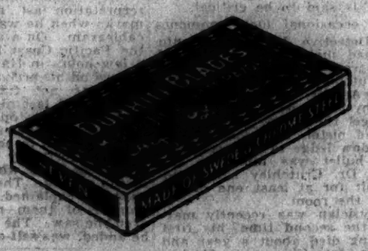

Blue Packet
7 BLADES FOR $1.00

DUNHILL RAZOR BLADE
MADE TO FIT GILLETTE RAZORS

THEATRICAL NOTES.

"Scotland Yard" will open tonight at the Sam H. Harris Theatre.

"Summer Time" is now the name of the forthcoming Bolton, Kalmar and Ruby musical comedy which the authors will produce. It was first announced as "In the Good Old Summer Time."

"A Night in Venice" will end its New York engagement on Oct. 12. It will go to Boston.

Billy Taylor, Ethel Norris and Vanessi have joined the cast of "Great Day," now in Boston and scheduled for the Cosmopolitan Theatre on Oct. 8.

"Veneer," a play by Hugh Stanislaus Stange, is announced for production here the week of Oct. 28 by Harry L. Cort and Charles H. Abramson. Donald Foster and Vinia Frayne will have the leading roles.

Kenneth Phillips Britton, co-author of "Houseparty," is finishing a play called "The Hill Goddess," which he may produce here.

Harold Winston, who directed last Spring's production of Chekhov's "Uncle Vanya" has, it is announced, become associated with the producing staff of Sidney Ross.

Anne Shoemaker has been engaged for "Button, Button," now in rehearsal. The cast also includes Lynne Overman, Alison Skipworth, Frederick Truesdell, Justine Chase and Mary Gildes.

"Thunder in the Air" will open in Hempstead tonight before going to Chicago, where it will be the first production to be sponsored by the newly formed Dramatic League of that city.

An Albertina Rasch ballet will be included in "Tin Hats," the musical comedy in which Jack Donahue and Lily Damita will appear.

SEEKING NEW DIRECTOR.

Laboratory Theatre Considers Member of Moscow Art Group.

The possibility that "a prominent member of the Moscow Art Theatre" will be chosen as director of the American Laboratory Theatre in consequence of Richard Boleslavsky's withdrawal to the position of consulting director, is announced as the theatre prepares to open its seventh season next week.

Definite word is expected within a few days, pending current negotiations, in addition to the new director and Mr. Boleslavsky, the staff will include George Biras, general manager, and Francia Fergusson, associate director.

L. L. WEBER'S PRODUCTIONS

He Will Give "Family Affairs," "Diana" and "Her Friend the King"

"Family Affairs," a play by Earle Crooker and Lowell Brentano, and "Diana," a new play by Irving Kaye Davis, are announced for production by Lawrence Weber, whose schedule already includes "Her Friend the King," starring William Faversham. "Family Affairs" will go into rehearsal in three weeks, according to Mr. Weber.

MOTION PICTURES.

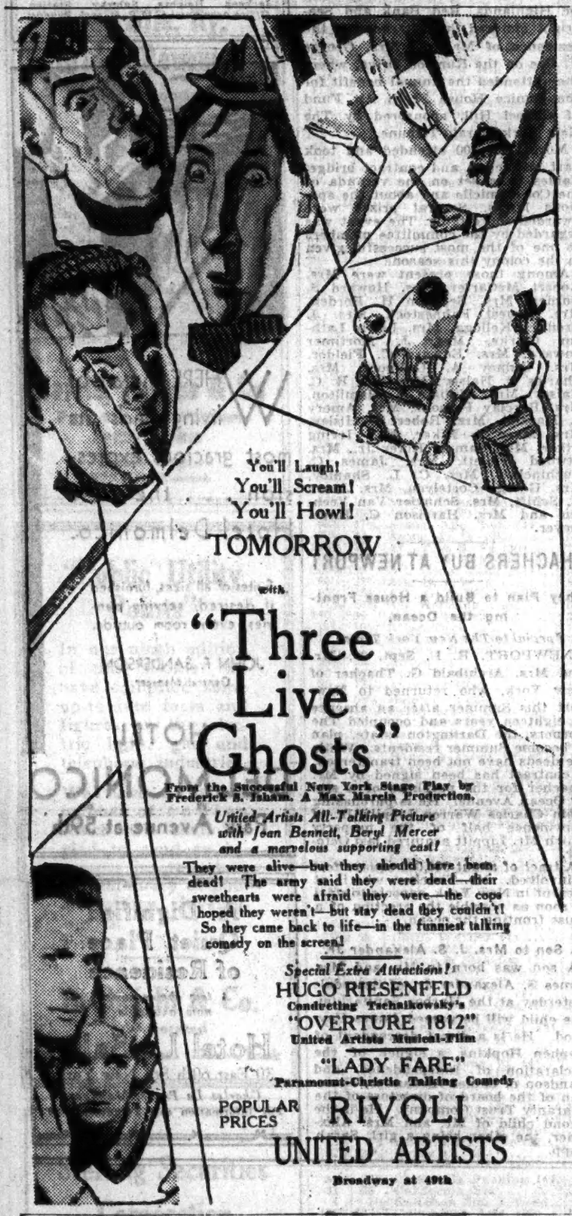

You'll Laugh!
You'll Scream!
You'll Howl!
TOMORROW
with
"Three Live Ghosts"
From the Successful New York Stage Play by Frederick S. Isham. A Max Marcin Production.
United Artists All-Talking Picture with Joan Bennett, Beryl Mercer and a marvelous supporting cast!
They were alive—but they should have been dead! The army said they were dead—their sweethearts were afraid they were—the cops hoped they weren't—but stay dead they couldn't! So they came back to life—in the funniest talking comedy on the screen!
Special Extra Attractions!
HUGO RIESENFELD
Conducting Tschaikowsky's
"OVERTURE 1812"
United Artists Musical-Film
"LADY FARE"
Paramount-Christie Talking Comedy
POPULAR PRICES RIVOLI
UNITED ARTISTS
Broadway at 49th

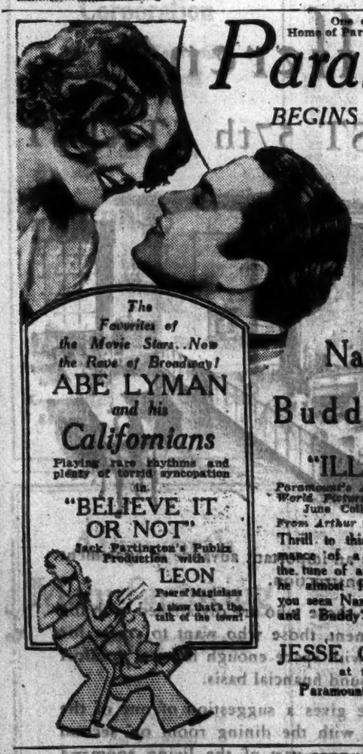

One of the Publix Theatres
Home of Paramount Picture—Times Square
Paramount
BEGINS TODAY!
The Sweethearts of the Screen in a picture you'll love!
Remember Nancy and Buddy in "Close Harmony"? Now they have made a romance that simply overflows with sparkling dialogue, melodious songs and catchy dancing!
Nancy Carroll
and
Buddy Rogers
in
"ILLUSION"
Paramount's All-Talking New Show World Picture with Lillian Roth, June Collyer and others!
From Arthur Train's Famous Novel
Thrill to this heart catching romance of a boy who lived to the tune of applause, and the girl he almost forgot! Never have you seen Nancy so captivating... and Buddy'll set your heart aglow!
JESSE CRAWFORD
at the console!
Paramount SOUND News
The Favorites of the Movie Stars...Now the Rage of Broadway!
ABE LYMAN
and his
Californians
Playing rare rhythms and plenty of torrid syncopation in
"BELIEVE IT OR NOT"
Jack Partington's Publix Production with
LEON
Poor Magician
A show that's the talk of the town!

IT MOVES MONDAY
G-G-G

A New Style in Greater Motion Pictures
GRANDEUR PICTURES
A version of
FOX MOVIETONE FOLLIES OF 1929
FOX MOVIETONE NEWS
GAIETY Broadway at 46th St. Twice Daily, 2:30-8:30

JAMES CRUZE'S First Great TALKING, SINGING DRAMATIC SPECTACLE—
THE GREAT GABBO
with ERICH VON STROHEIM—Betty Compson
Selwyn W. 42nd St.—Daily 2:40, 8:45
3 Times Sun. & Hol. at 2, 6, 8:45

All Talking! Singing! Dancing!
KING VIDOR'S
production of Negro Life
HALLELUJAH!
A Metro-Goldwyn-Mayer Picture
EMBASSY THEATRE Broadway & 46 St.
Twice Daily: 2:45—8:45
3 Times Sun. & Hol., 2—5—8:45

SHUBERT THEA., 44th St., W. of B'way. Evs. 8:30. Mts. Tom'w & Wed. 2:30
GUY ROBERTSON SMITH
in the Musical Comedy Sensation
"The Street Singer"
HARRY K. MORTON NICK LONG, JR. NELL KELLY
ANDREW TOMBES

MAJESTIC THEA., 44th St., W. of B'way. Evs. 8:30. Mts. Tom'w & Wed. 2:30
TED HEALY
in the Greatest Laugh Show Ever Produced
"A Night in Venice"
ANN SEYMOUR
BETH & BETTY DODGE

JOLSON'S Thea., 59th & 7th Av. Evs. 8:30. Mts. Tom'w & Thurs. 2:30
JOLSON'S THEATRE MUSICAL COMEDY CO. in
VICTOR HERBERT'S
"SWEETHEARTS" This Week
Evs. & Sat. Mats. $1 to $3. Thurs. Mat. $1 to $2
Oct. 7—"Mlle. Modiste" with Fritzi Scheff

ARTHUR HOPKINS presents
THE Commodore Marries
A Comedy Drama by Kate Parsons
with WALTER HUSTON

PLYMOUTH THEA., W. 45th St. Evs. 8:30. Mats. Tom'w & Thurs. 2:30

A. H. Woods' Attractions
Beginning TONIGHT!
A. H. WOODS presents
the Melodrama that's different
Scotland Yard
by Benjamin Glazer
with
Paul Gamsaque Phoebe Foster
A. P. Kaye Frederick Worlock
Brassel Fletcher Edward Raby

HARRIS THEATRE W. 42d ST. MATS. WED. and SAT.

MOROSCO 45th St., W. of B'way. Evs. 8:50. Matinees Wed. & Sat., 2:30
ELSIE FERGUSON
in a Melodrama of 3 Acts.
"SCARLET PAGES"

EL TINGE THEA., West 42 St. Evs. 8:50. Matinees Wed. & Sat., 2:30
The Great London Success
MURDER ON THE SECOND FLOOR
A Comedy Drama in 3 Acts.

OPENING TUESDAY AT 8:50 SHARP—SEATS NOW
CHARLES HOPKINS presents SOPHIE TREADWELL'S COMEDY
LADIES LEAVE
With
HENRY HULL—BLYTH DALY—WALTER CONNOLLY
Catherine Calhoun Doucet, Charles Trowbridge, Vera Mellish
CHARLES HOPKINS THEATER, 155 W. 48th. Cir. 6444. Evs. 8:50. Mats. Thurs. & Sat., 2:40

LEWIS E. GENSLER presents
See Naples And Die
An Extravagant Comedy by ELMER RICE
VANDERBILT Thea., 48 St. E. of B'way. Evs. at 8:50. FIRST MAT. TOMORROW.

PLAYHOUSE West 48th Street. Evs. 8:30. Mts. 48th TOM'W & WED., 2:30
STREET SCENE

Theatre Guild Productions
PORGY
MARTIN BECK THEA. 45th St., West of 8th Ave. Evs. 8:30. Mts. Tom'w & Thurs., 2:40

THE CAMEL GUILD Through the Needle's Eye
Thea., W. 52d. Evs. 8:30. Mts. Tom'w & Thurs., 2:40

MARY NASH in "A STRONG MAN'S HOUSE"
AMBASSADOR THEA., W. 49 St. Evs. 8:40. MATS. TOM'W & WED.

ARTHUR HAMMERSTEIN'S
"Sweet Adeline"
A Musical Romance of the Gay Nineties
By Hammerstein & Jerome Kern
Hammerstein's Evs. 8:30. Pop. Mats. Wed. & Sat., 2:30

48th ST. THEA., East of B'way. Evs. 8:30. Mats. TOMORROW and WED., 2:40
"Remote Control"
NOVEL RADIO MYSTERY PLAY

Arch Selwyn and Chas. B. Cochran present
(By arrangement with Leon M. Lion)
Many Waters
A new comedy by MONCKTON HOFFE
with ERNEST TRUEX and HARDA VANNE
JASKINE ELLIOTT'S, W. 39 St. 4th Mat. Tom'w Evs. 8:50. Mats Tom'w and Wed., 2:30

BIJOU Thea., 45th, W. of B'way. Evs. 8:30. MATINEE TOMORROW, 2:30
THE SMART AND YOUTHFUL
cape cod follies
Moves to THE CASINO NEXT MONDAY

ROYALE Thea., 45th, W. of B'way. Evs. 8:50. Mats. TOM'W & WED., 2:30
NEW COMEDY HIT
THE BIG SHOT

RITZ Theatre, 48 St., W. of B'way. Evs. 8:30. MATINEES TOM'W & WED., 2:30
LEW CANTOR presents
SOLDIERS and WOMEN
with Violet Heming and A. E. Anson

Provincetown Playhouse MICHAEL GOLD'S FIESTA
in the GARRICK Th., 65 W. 35th. Evs. 8:30. Wis. 3459. MATS. TOM'W & THURS., 2:30

MUSICAL COMEDY KNOCKOUT
51st WEEK HOLD EVERYTHING!
BERT LAHR Nina Olivette
Broadhurst, 44 St., W. of B'way. Mts. Sat. & Wed.

REPUBLIC Thea., W. 42d. Evs. 8:50. LAST MAT. TOM'W 2:30
MY GIRL FRIDAY!
LAST 3 TIMES!

MOTION PICTURES.

OPENS TODAY at the CAPITOL'S popular prices. The STIRRING 12 Broadway Hit,
Madame X

GREAT as a stage PLAY—greater as METRO-Goldwyn-MAYER'S all TALKING picture. UNFORGETABLE THE drama and ROMANCE of RUTH Chatterton's PERFORMANCE WITH Lewis Stone AND Raymond HACKETT
ON THE STAGE:—
JOE SANTLEY & IVY SAWYER
MUSICAL comedy FAVORITES, in the Capitol's MAGNIFICENT "Flower Follies" FEATURING Walt Roesner and THE Capitolians, 40 Chester HALE Girls, Jack PEPPER and other headline acts. MIRTH, music and splendor.

NEW York's favorite SYMPHONY orchestra in THE Capitol Grand ORCHESTRA with Yasha BUNCHUK conducting.
CAPITOL B'way & 51st St. Major Edward Bowes, Mgr. Dir.
MIDNIGHT PICTURES NIGHTLY at 11:30
Doors open Sat., Sun., Mon. 10:45 a. m.

ONE OF THE MOST IMPORTANT MOVES IN THE HISTORY OF MOTION PICTURES WILL TAKE PLACE NEXT MONDAY.
SEE SUNDAY PAPERS
G-G-G

ROXY 7th Ave. & 50th St. Direction of S. L. Rothafel (ROXY)
William Fox Presents
MARRIED IN HOLLYWOOD
with J. HAROLD MURRAY and NORMA TERRIS
Music by Oscar Straus
& FAMOUS ROXY STAGE SHOW

Music Carroll and Buddy Rogers in "Illusion" Abe Lyman and his Californians on the stage!
PARAMOUNT Times Square
Hear RONALD COLMAN Talk in "Bulldog Drummond"
RIALTO B'way at 42nd
"The DANCE of LIFE" ("Burlesque") with HAL SKELLY and NANCY CARROLL
RIVOLI UNITED ARTISTS B'way at 49th

I PAY MY RENT BUT I HAVE TO MOVE—MONDAY
G-G-G

CARL LAEMMLE presents Owen Davis'
"TONIGHT at 12"
A Universal Talking Picture
with MADGE BELLAMY & Star Cast
COLONY B'way & 53rd St. Evs. 8:30. Mats. Wed. & Sat. 2:30

FOUR FEATHERS CRITERION B'way at 44th St. 2:00—Extra Daily—5:45 Extra P. M. Show Sat. & Sun. Paramount's Sound Thriller

NEW YORK'S LEADING THEATRES AND SUCCESSES

NEW AMSTERDAM Theatre, West 42nd St. Erlanger Dillingham Ziegfeld Mats. WED. and SAT. 458 Seats at $1
EDDIE CANTOR in "WHOOPEE" ZIEGFELD LAUGHING SENSATION
GLORIFYING the American Girl

ZIEGFELD THEA 54TH ST. and 6TH AVE. Mats. THURS. & SAT.—HALF PRICE
ZIEGFELD SHOW GIRL with DOROTHY STONE
CLAYTON, JACKSON & DURANTE
GLORIFYING the American Girl

Murray Anderson's Almanac
Best Revue in Town. Cast of 100 Inc. TRIXIE FRIGANZA JIMMIE SAVO ROY ATWELL
ERLANGER'S ERLANGER'S THEA., W. 44 St. 300 Seats $1. Pop. Mats. Wed. & Sat.

BELASCO THEATRE, West 44th St. Evs. 8:40. Matinees Thurs. & Sat., 2:40
IT'S A WISE CHILD

CORT 48th ST. & B'way. Evenings at 8:30. Matinees WED. & SAT., 2:30
'HOUSEPARTY'
with ROY HARGRAVE

MOUNTAIN PRESIDENT FURY New Thriller
THEA., W. 48 St. Evs. 8:50. Mats. Wed. & Sat. at 2:30
Only Colored Musical Smash!
"CONNIE'S "AIN'T MISBEHAVIN'"
HOT CHOCOLATES
HUDSON THEATRE, 44 St., E. of B'way. Evenings at 8:30. Mats. Thurs. & Sat.

GEORGE APOLLO THEATRE, W. 42d ST. WHITE'S Mats. WED. & SAT.
Pop. Price Mat. Tom'w $1 to $3
10th EDITION
GEORGE WHITE'S ALL NEW SCANDALS ALL NEW

SUBWAY EXPRESS
LIBERTY THEATRE, W. 42 St. Evs. 8:50. MATS. WED. & SAT., 2:30

CIVIC REPERTORY 14 St., 6th Ave. Evs. 8:30
50c, $1, $1.50. Matinees Wed. & Sat., 2:30
EVA Le GALLIENNE, Director
Tonight, "Peter Pan." Tom'w Mat., "Cherry Orchard." Tom'w Eve., "The Sea Gull."
SUN. EVE. Per. "The Sea Gull" $1 to $3
for Palestine Relief Fund
Seats 4 w'ks. Advance Box Off. & Town Hall, 113 W. 43

FULTON West 46th Street. Evenings 8:30. Matinees WED. & SAT., 2:30
GEORGE M. COHAN in his NEW AMERICAN PLAY
GAMBLING
THE TALK OF THE TOWN!

THE Love Expert
Wallack's Thea., 42 St., W. of B'way. Mts. Wed. & Sat.

AVON Thea., W. 45th St. Evs. 8:50. Mts. Thur. & Sat. 2:30
Brock Pemberton Presents
Strictly Dishonorable
Comedy Hit by Preston Sturges
Staged by Antoinette Perry & Mr. Pemberton

GANSEVOORT THEA., 22 Grove St., off Sheridan Sq. Spring 4363. Evenings 8:45. First Mat. Tom'w 2:40
JACK McKEE presents Kansas City Kitty New Comedy Drama

GILBERT MILLER presents
Gertrude Lawrence Candle-Light
EMPIRE B'WAY MON., SEPT. 30 40th St.
SEATS NOW ON SALE

GILBERT MILLER presents
OTIS SKINNER
in
A Hundred Years Old
LYCEUM 45 St., E. TUES., OCT. 1st
SEATS NOW ON SALE

Henry Miller's THEA., 124 W. 43d St. Evs. 8:30. Mts. Thurs. & Sat. 2:30
JOURNEY'S END

Earl Carroll Thea. 50th St. & 7th Ave. MATINEE SAT.
EARL CARROLL'S New Revue of Laughs & Beauties by EDDIE CANTOR
SKETCH BOOK
featuring WILL MAHONEY WILLIAM DEMAREST THREE SAILORS 36 PRIZE BEAUTIES
Last 3 times at Earl Carroll Theatre—Mon. to 46th ST. THEATRE, Mon., Sept. 30. Box Office there now open. 300 Good Balcony Seats, $1.00

KNICKERBOCKER Thea., B'way, 38th St. Dir. A. L. Erlanger
Evgs. 8:30. MATS. WED. & SAT. 2:30
"Sweet Land of Liberty"
A New Play by PHILIP DUNNING

MOTION PICTURES.

CAMEO 42d ST. & B'WAY STARTS SAT.
American Premiere
Newest SOVKINO PRODUCTION
World Record of the First Expedition to Revealed to the Eyes of Civilization
AFGHANISTAN
(LAND OF AMANULLAH)
LIFE—Strange Life and Habits Never Before Revealed to the Eyes of Civilization.
SEE AND HEAR
CLARK & McCULLOUGH
in ALL TALK Comedy, "Steamed Up"
Running News Reel—Fables Bows Speaks

Broadway's Outstanding Musical Hit!
"STREET GIRL"
Radio Pictures' All-Talking, All Singing Triumph with Betty Compson, Jack Oakie and others.
2:45—Twice Daily—8:45
2 Shows Sunday 2:45—6:45—8:45
GLOBE B'way at 46th St.

S is beautiful, but small
G is beautiful, and larger
IT MOVES MONDAY
G-G-G

Warner Bros. Present
"GOLD DIGGERS OF BROADWAY"
(Entirely in Technicolor)
Daily 2:45—8:45. Sun. & Hol. 2—6—8:45
WINTER GARDEN B'way & 50th St.

METRO-GOLDWYN-MAYER'S
HOLLYWOOD REVUE
All Talking! Singing! Dancing!
25 STARS—CHORUS OF 100
ASTOR B'way and 45th St. Twice Daily 2:30, 8:30. Sun. Mats. 2—6—8:30. Direction Mayer-Schenck

MOTION PICTURES.

STARTING TOMORROW
One of the Greatest Pictures of All Time
THE PASSION OF
JOAN OF ARC
"It makes worthy pictures of the past seem like tinseled sham."—Mordaunt Hall, N. Y. Times
Continuous 2 to Midnight
LITTLE Circle 7551 CARNEGIE PLAYHOUSE 146 W. 57 St.
The Story of Madame Pompadour LAST DAY

This is an important move
I MOVE—MONDAY
G-G-G

Warner Bros. Present
AL JOLSON
in "Say It With Songs"
Mats. to Fri.—Plenty of Good Seats! Mats. 50c; Eves. $1.
Twice Daily 2:45—8:45. Last Two Weeks
WARNER Bros. THEATRE B'way & 52d St.

FAST LIFE
With Doug. Fairbanks, Jr. Loretta Young and Chester Morris
CENTRAL THEATRE B'way, 47th
Twice Daily, 2:45—8:45. Xtra 6 P. M. Show Sunday

OPERA SUBSCRIPTIONS
Bought and sold in all parts of the House. Call
CONSOLI
Under Metro Management
141 W. 40th St. PEnn. 8726
ONE DOOR WEST OF BROADWAY.

FORREST 49th St., W. of B'way. Mon. Ev. at 8:50. Mats. Wed. & Sat. 2:30
Divided Honors

ETHEL BARRYMORE Theatre, 47th West of B'way. Chic. 6033. Evs. 8:30. Mats. Tom'w & Wed. 2:30
JOHN DRINKWATER'S Comedy Bird in Hand

"ROPE'S END"
achieves a gripping and somehow satisfying grimness, a ruthless credibility and a sadistic fascination that make it both repellent and irresistible. Certainly it is the most intense and exciting cerebral study of a murder that the stage has acquired in recent years. Makes all of its predecessors look like quilting parties."
"There is a definite quality of literature about the writing of 'Rope's End' that should be compared to a brilliant essay, rather than a hideous news story. It is a murder melodrama designed chiefly for shocks, but it does possess those overtones of incisive comment and fine theatrical skill, as well."
Richard Watts, Jr.—The Herald Tribune
(September 25, 1929)
ENGLISH CAST Includes ERNEST MILTON
THEATRE MASQUE 45th Street West of Broadway
Evgs. 8:50. Mats. Wed. & Sat. 2:30

SCHWAB & MANDEL Present the Two Biggest Musical Hits in New York
FOLLOW THRU
"The Best Show I Have Seen This Season."—Heywood Broun, Telegram.
CHANIN'S 46th ST. Thea. Evs. 8:30. Matinees SAT. & WED. at 2:30
NEW MOON
with EVELYN HERBERT ROBERT HALLIDAY GUS SHY
IMPERIAL Thea., W. 45th St. Evs. 8:30. Matinees SAT. & WED. at 2:30

JOHN GOLDEN presents FRANCINE
Larrimore
in Let Us Be Gay
By RACHEL CROTHERS
LITTLE Evs. 8:30. Mats. SAT. & Wed., 2:40
LONGACRE, W. 48 St. Evs. 8:30. Mats. Wed. & Sat.
"Hawk Island" Gives You Thrills. You swallow your tongue, bite your nails and crumple your program."—Telegram.

WALDORF TH., 50 St., bet. 6 & 7 Av. Evs. 8:50. Mats. Tom'w & Wed., 2:30
FISKE O'HARA
in JERRY-FOR-SHORT
MUSIC BOX Thea., W. 45th St. Evs. 8:30. Mats. Tom'w & Thurs., 2:30
THE LITTLE SHOW
an Intimate Musical Revue with CLIFTON WEBB and FRED ALLEN

NEIGHBORHOOD THEATRES.

FOX
FLATBUSH AVE. & NEVINS ST.
BEGINNING TOMORROW
Brooklyn—

You Have Just Seen Him in Person in "The Front Page"—Now Hear Him in His First Great Talking Picture
LEE TRACEY
Popular Broadway Favorite in
BIG TIME
The Joys and the Sorrows of a Vaudeville "Ham" Who Tried to Make the "Big Time" and Flopped
Featuring
JOSEPHINE DUNN MAE CLARK
STEPIN FETCHIT JOE BROWN
You'll Enjoy Every Moment of This Intimate Back-Stage Drama
Fox-Movietone Production
Ooh! Wah!
EDDIE
PEABODY
Jazzbo of the Banjo
IS DISHING 'EM OUT
Mean and Low—Black and Blue!
Hotter Than You Ever Heard 'EM
Special Added Attraction
BARTO & MANN
Late Stars of "Vanities" in
FANCHON & MARCO'S Newest Idea
"Fantasma" with VIVIAN FAY
and a score of Sunkist Entertainers
Greater FOX MOVIETONE NEWS

KINGS -:- LOEW'S -:- PARADISE
FT. ATBUSH, at Tilden Ave., B'klyn GRAND CONCOURSE, at 189th St., Bronx
LAST TIMES TODAY AT BOTH THEATRES
Joan Crawford
in
OUR MODERN MAIDENS
ON KINGS STAGE
Wesley EDDY and his Kings of Syncopation in "Atop of New York." A stage show from Capitol Theatre, Broadway.
ON PARADISE STAGE
Dave SCHOOLER and his Paradise Serenaders in "Rhapsody in Red, White and Blue." A stage show from Capitol Theatre, Broadway.

Starting Tomorrow
Saturday, Sept. 28th
WILLIAM
HAINES
with Ernest Torrence, Karl Dane, Anita Page in a Gay Romance of the Roaring Road
"SPEEDWAY"
ACTUALLY FILMED AT INDIANAPOLIS RACE TRACK
ON KINGS STAGE
Wesley EDDY and his Kings of Syncopation in "Rhapsody in Red, White and Blue." A music and music production.
ON PARADISE STAGE
Dave SCHOOLER and his Paradise Serenaders in "SHANGHAIED," a nautical revue with Chester Hale's Beautiful Buccaneers.
BOTH EXQUISITE STAGE SHOWS FROM CAPITOL THEATRE—BROADWAY
DeLuxe Shows 1:30—3:31—7—9 P. M. — 11 A. M.—1 P. M.—Mon. to Fri. Both Theatres
25c

HOTELS AND RESTAURANTS.

NOW OPEN
IN NEW YORK
The HOTEL
GOVERNOR CLINTON
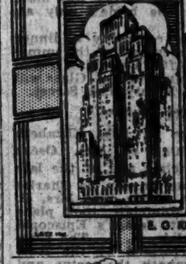
PENNA. R. R. STATION at 31st St. and 7th AVE.
FOUR SPLENDID RESTAURANTS
The GOVERNOR ROOM...The FLORENTINE ROOM...The GRILLE MODERNE...
The COFFEE SHOP...Concerts by the famous BERNARD DAINELLY Orchestra...Dinner music by PAUL SPECHT and his Orchestra.
ROOM & BATH from $3.00 PER DAY
E. O. HILL, General Manager

44 ST. HOTEL
East of Broadway
One of New York's New Hotels
$2.50-$3.00 per day
$1 Extra Double
Weekly from $16.50
Double $18.00
Twin Beds

OPENS TOMORROW
ROYAL
KNICKERBOCKER
BROADWAY & 42d ST.
LUNCH—DINNER—SUPPER
DINE & DANCE TO THE SENSATIONAL
MILLARD THOMAS and his SYNCO-SYMPHONISTS
Meet Me at the R. K.

DIRECTORY
New York City HOTELS
ALAMAC HOTEL 71st and Broadway. Rates $3.50 day up
BELVEDERE 48th St., West of Broadway. Rates $4 per day
BUCKINGHAM 101 West 57th St. Rates $5 per day up
CENTURY 111 West 46th St. Rates $3 to $5 per day
GREGORIAN 42 West 58th St. Rates $3.00 per day up
LANGDON 54th Street and 5th Ave. Rates $5 per day
LAURELTON 147 West 49th St. $3.50 to $5.50 Double, with Bath
MONTCLAIR Lexington Ave. & 50th St. Rates $3.00 per day up
MONTEREY Broadway at 94th St. Rates $3 per day
SHERMAN SQUARE Broadway (70th-71st Sts.) Rates $4 per day up

MONTICELLO
127-37 WEST 45TH ST., N. Y. CITY
"A CLEAN, QUIET HOTEL"
ROOMS WITH BATH AND SHOWERS
Per Day—$2.50, $3.50, $4.00
2 Room Suites, $4.00, $5.00, $6.00
Single, $2, $2.50, $3.50

HOTEL THERESA
7th Ave., 124th to 125th St.
QUIET, CONVENIENT, COMFORTABLE
Every room an outside room
By the Day—$2.50 up
Monument 4700. N. P. LYONS, Mgr.

Pickwick Arms Hotel
Special Fall and Winter Rates
Residential and Transient
Saturday Evening Supper Dances
Telephone 2100, Greenwich, Conn.

NEIGHBORHOOD THEATRES.
NEW JERSEY.

Morley and Theodosopulos present
AFTER DARK
454 6th Ave. near 9th St. 9th Ave. EL
CHELSEA 2-9500
EVERY EVE. INCL. SUN. MAT. SAT. ONLY
ANOTHER HOBOKEN HIT!
STAR OF BENGAL
Phone Hoboken 0126
With Jean Lenoir and B'way Cast
LYRIC THEATRE—HOBOKEN
EVERY EVE., Incl. SUN. MATS. SAT. ONLY

Ambassador

For Permanent Guests

A FEW desirable suites ... newly decorated ... in a hotel that is famed for doing everything on a liberal scale. An extremely moderate rate in view of the comfort and luxury it obtains.

Newly decorated and furnished by The Park Avenue Galleries

PARK AVENUE AT 51st STREET NEW YORK

ETHELINDA MORGAN MARRIED IN PARIS

Former Mrs. James Lloyd Derby Wed to Robert C. Rand, New York Lawyer.

MISS ROSE BAKER BRIDE

Married to James Talbot Pole in Church of Our Lady of Lourdes —Other Nuptials.

PARIS, Sept. 26 (AP).—Ethelinda August Morgan, daughter of the late William Rogers Morgan of New York, was married today in the administration building of the Sixteenth District to Robert C. Rand, son of Colonel and Mrs. William Rand of New York. The bride was formerly Mrs. James Lloyd Derby.

Mr. and Mrs. Rand left immediately for Italy on their honeymoon. They will return to New York late in October. Mr. Rand is a well-known attorney.

Mrs. Rand is the former Miss Ethelinda A. Morgan, daughter of the late W. Rogers Morgan of Newport by his first marriage. She is the former wife of James Lloyd Derby, whose brother, Dr. Richard Derby, married Miss Ethel Roosevelt, a daughter of the late President Roosevelt. Mr. Derby and his wife were divorced about five years ago.

Mr. Rand is the son of Mr. and Mrs. William Rand of 125 East Seventy-fourth Street and a brother of William Rand Jr. of this city.

Relatives of Mr. and Mrs. Rand in this city were aware of plans for the wedding.

Pole—Baker.

Miss Rose Mary Baker, daughter of Mr. and Mrs. Elias Baker of 610 Riverside Drive, was married to James Talbot Pole, son of the late Mr. and Mrs. James Talbot Pole of Trenton, N. J., last night in the Church of Our Lady of Lourdes. The Rev. Christopher B. McCann performed the ceremony.

Miss Marguerite Baker, a sister of the bride, was maid of honor. The bridesmaids were the Misses Henrietta West and Catherine Baker. Charles Bryant was best man for Mr. Pole. The ushers were Frank Norman Pole, a brother of the bridegroom, and Ford Smelser.

Poor—Poor.

Mrs. Janet Poor, daughter of Mr. and Mrs. John S. Sheppard of this city, was married to Alfred Easton Poor, son of Mr. and Mrs. Charles Lane Poor, also of New York, yesterday noon in All Saints' Church, Locust, N. J. The ceremony was performed by the Rev. Dr. Kinsley Blodgett.

Blankfort—Rappaport.

The marriage of Miss Sylvia Rappaport, daughter of Mr. and Mrs. Jacob A. Rappaport of 35 Central Park West, to Henry Blankfort Jr., son of Mr. and Mrs. Henry Blankfort of Brooklyn, took place last night in the Crystal Room of the Ritz-Carlton. The Rev. Dr. Max Reichler performed the ceremony.

Mrs. Leo Levin was matron of honor and Miss Blanche Goldberg was maid of honor. Murray Katz was best man for Mr. Blankfort.

Ludlam—Bach.

Mrs. Litta Mabie Bach of 17 East Eighty-second Street, daughter of the late Mr. and Mrs. Charles E. Mabie, was married to Percy Clifford Ludlam, son of Mrs. Isaac Ludlam and the late Mr. Ludlam, yesterday afternoon at the home of Mr. Ludlam's sister, Mrs. Charles Oakes, 1,010 Fifth Avenue. The ceremony was performed by the Rev. Dr. George A. Buttrick of the Madison Avenue Presbyterian Church.

The bride was escorted by her brother-in-law, Robert Murray Brown, who gave her in marriage. She had no attendants.

A reception followed. After a wedding trip Mr. and Mrs. Ludlam will live at 118 East Ninety-third Street.

The bride is the widow of Clarence L. Bach. Her father was founder and president of the National Life Insurance Company of Chicago.

Glass—Adelsberger.

The marriage of Miss Carolyn Adelsberger, daughter of Mr. and Mrs. Ignaz Adelsberger of this city, to John Glass Jr., son of Mr. and Mrs. John Glass, also of New York, took place yesterday afternoon at the home of her parents, 165 West Ninety-first Street. The ceremony was performed by the Rev. Dr. Nathan Stern.

Miss Janice Adelsberger was maid of honor and the bride's only attendant.

Following the ceremony a dinner was given for members of the immediate family. After a wedding trip to Atlantic City, Mr. and Mrs. Glass will live at 51 West Eighty-sixth Street.

Lester—Turner.

The marriage of Miss Elizabeth Turner, daughter of Mrs. Oscar Hasse of Montclair and of the late Lauris Hamilton Turner, to Charles M. Lester, son of Mr. and Mrs. C. H. Lester of Montclair, took place last night in St. James's Episcopal Church, Montclair, N. J. The ceremony was performed by the Rev. Robert W. Trenbath, the rector, and was followed by a reception at the home of the bride's mother.

The bride had for her attendants Mrs. George W. Sloan, the former Miss Barlow Turner; Mrs. Theodore Lyman, who was Miss Susette Turner, both daughters of Mrs. Hasse by her former marriage, and Miss Dorothy Lyman.

Herd—Drake.

Miss Betty Noel Drake, niece of Mr. and Mrs. Hugh Edward Murray of this city, was married to Charles S. Herd, son of Mr. and Mrs. Charles W. Herd of Ardmore, Okla., yesterday morning at the Savoy-Plaza. Miss Lucy Guzzardi of Larchmont, N. Y., was maid of honor and the bride's only attendant.

Sawyer—Merriam.

The marriage of Mrs. Elizabeth O. Merriam of Chattanooga, Tenn., to Colonel Donald A. Sawyer of Washington, D. C., took place on Wednesday night in the private suite of the Vanderbilt Hotel. The ceremony was performed by the Rev. Dr. Caleb Moor, pastor of the Madison Avenue Baptist Church. A reception and dinner followed, after which the couple left on their wedding trip.

Vidone—Donatelli.

Special to The New York Times.

GREENWICH, Conn., Sept. 26.—Miss Albertina Donatelli, daughter of Mrs. Maria Donatelli of 554 West Putnam Avenue, statistics clerk in the town clerk's office, was married to Romeo Vidone, at Strocco's Roman Catholic Church here this afternoon. The Rev. A. O. Woolschlager, pastor of the church, officiated. Miss Nellie Spezzano was maid of honor and Charles Bologno was best man. A reception and wedding supper followed the ceremony at the home of the bridegroom on Rodwell Avenue.

91 Rejected as Naval Cadets In Year for Physical Defects

Special to The New York Times.

WASHINGTON, Sept. 26.—About 13 per cent of the 697 candidates who were examined physically the past year for entrance to the Naval Academy were rejected for defects, many of which the young men did not realize that they had, according to a report compiled today by the Bureau of Medicine and Surgery at the Navy Department.

Ninety-one, the report said, were rejected, of whom fifty-five had one defect and thirty-six had more than one defect. Eighteen were rejected for defective color perception and twenty-eight for defective vision.

The majority were rejected by reason of constitutional defects, faulty development, or conditions indicating disease.

14 SHIPS SAIL TODAY FOR FOREIGN PORTS

Nine Will Leave for European Ports, Others for South and the West Coast.

THE AQUITANIA COMING IN

President Harding Is Also Due—Ile de France, Homeric Head Outgoing List.

Fourteen ships will depart today for foreign and Southern ports and two are scheduled to arrive. Among those departing for Europe will be the Ile de France, the Homeric, Rotterdam, Vulcania, Carmania, Berlin, American, Arabic and Byron. The Empress of Canada will sail for Vancouver, the Monterey for Vera Cruz, the Munargo for Nassau. Two ships, the Northern Prince and the Sud Uruguayo, will sail for Buenos Aires.

The Aquitania and President Harding will arrive today.

Among those departing for Havre on the French Line flagship Ile de France will be:

Alfred P. Sloan
Elisha Lee
Princess A. de F. Lucinge
Mrs. Marshall Field
Albert Spaulding
P. de Malglaive
Miss L. Iselin
Mrs. Ernest Iselin
Count L. Mercati
Waldemar Kaempffert
Alanson B. Lathrop
William Huntley
Antonio Ippolito
Edmund S. Cruttenden
J. Henry Harper Jr.
Antonio Labelle
Joseph Brenner
Mr. and Mrs. Fred Behrens
Mr. and Mrs. William F. Morgan

The Homeric of the White Star Line will depart for Southampton with the following among her passengers:

Dr. F. A. Allen
Bruno Tornroth
Fred H. Page
Mr. and Mrs. Harold D. Bentley
Miss C. F. Bentley
Dr. and Mrs. Carlos Uribe
Mrs. D. McIntyre
Miss E. W. Elkins
Miss A. Earle
Miss N. Heckscher
Mr. and Mrs. D. W. Collamore
Mr. and Mrs. P. H. Bates
Anson B. Cutts Jr.
Mrs. E. S. Robert

The Rotterdam of the Holland-America Line will sail for Rotterdam with the following among her passengers:

L. P. Nerve
E. Munguia
F. E. J. De Jongh
S. A. B. Abbott
Miss G. Pelleno
Mr. and Mrs. E. C. Keating
Miss A. Bernhard
Miss M. Van der Hoeven
Mr. and Mrs. H. S. Maddock
Mrs. T. G. Ross
Mrs. E. S. Atkinson
Mr. and Mrs. T. C. Jolles
Mrs. H. A. A. Niemeyer
Mrs. N. F. Simmons
Mrs. Walter Many

The Cosulich liner Vulcania will sail for Trieste with the following among those on board:

Mr. and Mrs. Neil Chapin
Mr. and Mrs. F. L. La Motte Jr.
Major and Mrs. Seeley Dunn
William D. Blauvelt
Juan Mendoza
George A. Armour
C. E. Atwood
Mrs. C. J. Hall
Miss L. Albert
William Coe Dill
Mrs. Ella Borden

Among the passengers sailing on the North German Lloyd liner Berlin for Bremen will be:

Mrs. C. Bawo
Dr. and Mrs. Augusto J. D. Cortes
Hans Lux
Mrs. L. E. Sadler
Alfred Wandhoff
Mrs. Mildred Gordon
Mr. and Mrs. H. Schuler
Miss Alice Borland
Miss Nellie Borland
Mr. and Mrs. Eldorado Manley

The Red Star liner Arabic will sail for Antwerp with the following among her passengers:

Sir A. W. Hungerford
Lady Hungerford
Baron A. Fredericksz
Mr. and Mrs. Frederick A. Fenning
John A. Baier
Mr. and Mrs. T. H. S. Andrews
Joseph H. Cressan
Miss Evelyn Hooker
Joseph Lee Lyons
Miss Alice Throp
Mrs. A. L. Meale Fuller
Miss Helen Fast

The United States liner America will depart for Plymouth, Cherbourg and Bremen with the following among her passengers:

Guy Hoff
Norman Ardella
Miss L. Kruse
Miss A. T. Hodgman
Miss Ellen Aiken
Mrs. H. N. Allen
Mrs. A. J. Lyons
William Becker
Horatio Dresser
Mrs. Eugene Henley
Kenneth Kruse
Mr. and Mrs. C. A. Linebarger
Mr. and Mrs. J. Maury McIntyre
Mr. and Mrs. I. R. Napier
Mrs. A. Richardson

On the Cunard liner Carmania, to sail for London, will be the following:

Gen. J. H. Sherburne
J. W. Wilson
Mrs. Hellen Davidson
N. Bunton Chadwick
Mrs. Mary Duers
Dr. G. S. Glover
Miss J. Hurlburt
Mr. and Mrs. F. D. Harley
Miss Ethel Kennedy
Miss E. A. MacLeod
Ralph McLean
Miss Nancy Miller
John Monks
W. G. Pearson
Sutton Shope
Mrs. Leland Stowe
Miss M. Suttie
Mr. and Mrs. P. H. R. Whitehead
F. R. Vernon Williams

The Empress of Canada, Canadian Pacific liner recently reconditioned on the Clyde, will sail for Vancouver via Southern ports. Among those booked on this ship are:

Mrs. Frances H. Leggett
Mr. and Mrs. Charles W. Stone
Mr. and Mrs. J. M. R. Fairbairn
Miss E. M. Fairbairn
D. E. Sassoon
P. H. McKay
Dr. and Mrs. John Lundie
Mr. and Mrs. C. B. McCann
C. Shuttleworth

The Munson liner Munargo will depart for Nassau. Among her passengers will be:

James B. Young
Miss Julia Thomas
Miss A. Nicholson
Miss H. Mandish
Miss D. Schmidt
Miss M. M. Freeman
Miss B. L. Flynn
Robert H. Palmer
Eugene Martin
Miss Lois Beal
Miss E. Martin
Miss R. Martin
Miss Mary Warden
Miss E. Thompson
Miss Ethel Bohn
Anthony Smith
Mr. and Mrs. R. W. Buhler

The Aquitania is due today from Southampton with the following among her passengers:

Sir John Parsons
Viscount and Viscountess Bearsted
Lord Barnby
Sir Edwin Lutyens
Marcel Dupre
Charles Connolly
Dr. I. Robert Bingham
Dr. I. Ogden Woodruff
George R. Dyer
Mr. and Mrs. William N. Beach

The President Harding of the United States Lines will arrive from Bremen, Cherbourg and Southampton with the following among those on board:

Mrs. M. Taylor
Thomas McCarthy
Miss L. Niederlander
Miss Helen Martin
Miss Marian Hagen
Miss Edith L. Emmet
Mr. and Mrs. Francis D. Hurlbut
Mr. and Mrs. Frank J. Perry
Mrs. Catherine Gerard
Mrs. W. Happel
Mr. and Mrs. Fred J. Van Buren
Mr. and Mrs. John E. Jones
Mrs. Mary S. Young
Mrs. E. T. Dickinson
Mrs. Robert Lusk

DINNER DANCE GIVEN FOR JANE HEPBURN

Entertained With Fiance and Members of Prospective Bridal Party.

DINNER FOR MISS WALTON

Her Marriage to Albert Pagenstecher 3d Takes Place Tomorrow —Other Pre-Wedding Events.

Mr. and Mrs. Livingston T. Dickason gave a dinner with dancing last night in the St. Regis roof garden for Miss Jane Alden Hepburn, granddaughter of Mrs. A. Barton Hepburn, and James Foster Clark, whose marriage will take place tomorrow in St. Stephen's Church, Ridgefield, Conn. Among the guests were Mrs. Franklyn Vilas, Mrs. Henry B. Christian, the Misses Henrietta Clark, Bertha Blakeley, Helena Phelps and Gwendolyn Lewis, Lucius H. Barbour, Stephen Griggs Farrington, Rushton L. Ardrey, Rothwell Sheriff, Norman F. Hock, James V. Ritchey Jr., Newton Blanchard Smith and Louis C. Owens, who will be members of the bridal party.

Walton—Pagenstecher.

Mrs. Albert Pagenstecher Jr. gave a small dinner last night at her home, 17 East Eighty-ninth Street, for Miss Sarah Elizabeth Walton, daughter of Mrs. John C. Walton, and Albrecht Pagenstecher 3d, son of the hostess, who are to be married this afternoon at the Madison. After dinner the young people went to the St. Regis roof garden for dancing.

Mathews—La Farge.

Mr. and Mrs. Edward Roscoe Mathews will give a dinner tonight at the Embassy Club for their daughter, Miss Wanden Mathews, and Oliver La Farge 2d, who are to be married tomorrow afternoon at the home of Mr. and Mrs. Mathews, 430 East Fifty-seventh Street. The guests will include members of the wedding party.

Ward—Hurd.

A luncheon was given yesterday at the Plaza by Miss Elizabeth Heller for Miss Helen L. Ward, daughter of Mr. and Mrs. Holcombe Ward, whose marriage to Richard M. Hurd Jr., will take place on Oct. 5 in the Church of St. Peter-in-Galilee, Monmouth, N. J. Miss Heller is to be one of the bridal attendants. The other guests were Mrs. Lawrence W. Snell, Mrs. Charles Carroll Lee, Mrs. Peabody Mohun and the Misses Elizabeth Ward, Mildred Lee, Eleanor Fitz Gerald, Clare Kellogg, Dorothy Morrell and Eleanor McKnight.

Miller—Hawthorne.

William Bayard Hawthorne, who will marry Miss Bettina Miller, daughter of Mr. and Mrs. George Clinton Miller, on Oct. 3 at the Ambassador, gave his farewell bachelor dinner last night at the Hotel Lafayette. His guests were Archibald Cary Hawthorne, his brother, who will be best man; William Haig Meyer Jr., John R. Dane, Thomas Carson, Watson Wyckoff, Rufus King Weeks, A. Ludlow Clark, Byrd Clark and Count Paul de Roizere, who are to be the ushers; also Mr. Miller, father of the bride-elect; H. Wisner Miller, her uncle; Charles Irving Stewart, Christopher Wyatt and Alexander Mackensie.

PRINCETON FLOWER SHOW.

Dahlia Club Exhibits Fall Blooms at Y. W. C. A. Building.

Special to The New York Times.

PRINCETON, N. J., Sept. 26.—The annual Fall flower show was held today under the auspices of the Princeton Dahlia Club in the building of the Y. W. C. A. It was well attended.

There were about sixty classes. Special awards were given for exhibitions arranged by individuals not competing for the regular prizes.

Among those who won one or more awards were C. C. Van Voorhis, Mrs. Vernon P. Stevens, F. Marcellious, Mrs. D. Chetwood Van Sciver, Mrs. Byron Cheston, Mrs. Mary Comfort, William L. Briner, Mrs. H. B. Brush, George Eggers, Mrs. K. M. Stirling, John Durner, Charles Stults, Leo S. Dohm and Miss Janet Mararian.

Special mention was made of exhibitions of dahlias and gladoli by E. R. Branch and Mrs. Walter Howe. James A. Hallinger received special award for his dahlia, May Hallinger, which he had recently developed, and for his collection of dahlias. Other Fall flowers included zinnias, marigolds and cosmos.

COOLIDGES CONTINUE TRIP.

They Leave Plymouth, Vt., for Moosehead Lake, Me.

PLYMOUTH, Vt., Sept. 26 (AP).—John Coolidge and his bride continued their honeymoon trip today after spending two days in this little green mountain village where the bridegroom's father was born and where he took the oath of office as President.

Without making their destination public they departed by automobile. Before they left, however, they confided to Miss Aurora Pierce, housekeeper at the Coolidge homestead, that they were bound for Moosehead Lake, where the father of Mrs. Coolidge, Governor Trumbull of Connecticut, has a Summer camp.

A Daughter to Mrs. G. D. Simon.

A daughter was born to Mr. and Mrs. George D. Simon of Park Drive South, Rye, N. Y., on Tuesday at the Woman's Hospital. Mrs. Simon is the former Miss Mary Alice Van Ellis, daughter of Mr. and Mrs. Henry T. Van Ellis of this city. Mr. Simon is the youngest son of Mr. and Mrs. Franklin Simon. The child will be named Mary Elizabeth.

Hoover Sends Condolences to Siam.

Special to The New York Times.

WASHINGTON, Sept. 26.—Harold O. Mackenzie, Minister at Bangkok, was instructed by the State Department today to express to the King of Siam the sympathy of President Hoover on the death of Prince Mahidol, a brother of the King, who died on Tuesday.

MISS KEYES CHOOSES BRIDAL ATTENDANTS

Her Marriage to Charles B. Belt to Take Place in St. Patrick's Cathedral on Oct. 11.

MISS RUTH DEAR'S BRIDAL

Ceremony With Reginald F. Towner in Montclair, N. J., Oct. 11—Miss Taylor to Wed Tomorrow.

Details have been completed by Miss Emily Willard Keyes, daughter of Dr. and Mrs. Edward L. Keyes, for her marriage to Charles Banks Belt on the morning of Oct. 11 in St. Patrick's Cathedral. Cardinal Hayes will perform the ceremony, which will be followed by a nuptial mass, with the Rev. Joseph R. McLaughlin, rector of the Church of Our Lady Queen of Martyrs, Forest Hills, L. I., as the celebrant. The wedding breakfast will be at the Colony Club.

Miss Keyes has chosen her sister, Mrs. Earnshaw Cook of Baltimore, for matron of honor. Her other attendants will be Mrs. E. Lawrence Keyes, Mrs. Daniel V. Thompson Jr., Mrs. Clarence F. Busch, Mrs. Robert Loughborough, the Misses Elaine R. McAlpin, Mary Steers, Katherine White and Helen P. Knight of Philadelphia.

Lawrence Condon will be best man for Mr. Belt. The ushers will include Dr. E. Lawrence Keyes, brother of the bride; Earnshaw Cook, J. William Middendorf Jr. and A. Bradhurst Field Jr.

Dear—Towner.

The marriage of Miss Ruth Marion Dear, daughter of Mr. and Mrs. William Y. Dear of Montclair, N. J., and Reginald Finch Towner, son of Mr. and Mrs. K. MacMartin Towner of Asbury Park, N. J., will take place on Oct. 11 in the Central Presbyterian Church, Montclair, and will be followed by a reception for 500 guests at the bride's home. Mrs. Homer Metzger of South Orange will be her sister's matron of honor and the bridesmaids will be Miss Charlotte Warner of Syracuse, Miss Helen Dear of Ridgewood, cousin of the bride; Miss Marion Ewald and Miss Betty Hayes of Montclair; Miss Eleanor Dear of Jersey City, cousin of the bride; Miss Lois Towner of Asbury Park, sister of the bridegroom; Miss Gretchen Cornelius of Asbury Park, Mrs. Frank Hoff of Orange and Miss Muriel Dowsing and Mrs. Fred Start of New York.

James Edward Bryan of Philadelphia will be best man and the ushers will be William Dear Jr., brother of the bride-elect; Homer Metzger of South Orange, Chester Moses of Montclair, Wills Engle of St. Louis, Frederick Forman of Rochester, N. Y.; John Butler of Worcester, Mass.; Donald Evers of Stamford, Conn.; Terry Clyne of New York; Clarence Lund of Groton, Conn.; Lynn Warren of Pittsburgh and Robert Reed of Newark, N. J.

Taylor—Sheldon.

Special to The New York Times.

GREENWICH, Conn., Sept. 26.—Miss Marjorie Taylor, niece of Mrs. C. R. Sherlock of Hillside Road, will be married to Bruce Smith Sheldon of Mamaroneck, N. Y., Saturday afternoon at 4 o'clock at the home of Mrs. Sherlock. The Rev. Dr. Frederick G. Budlong, rector of Christ Church, will officiate.

Miss Taylor and her fiance have been attending many parties in their honor the past week. On Wednesday night a rehearsal and supper for the bridal party took place at Mrs. Sherlock's home, twenty-five guests attending.

Gibson—Dubois.

Invitations have been issued for the wedding of Miss Elizabeth McClung Gibson, daughter of Mr. and Mrs. George Armstead of 2,514 Richmond Road, and John Delafield Dubois, son of Mr. and Mrs. Arthur Dubois of 901 Lexington Avenue, New York and Greenwich, which is to take place in St. Paul's Church, the evening of Oct. 12.

The ceremony will be followed by a reception at the home of the bride's parents. There will be ten bridesmaids, a number of whom will be Greenwich girls. Mr. Dubois is a member of the law firm of Cadwalader, Wickersham & Taft of New York.

BIG CARD PARTY AT RUMSON.

200 Members of Summer Colony Aid Fresh Air Fund.

Special to The New York Times.

RUMSON, N. J., Sept. 26.—The Summer colony members and social representatives from Locust, Atlantic Highlands, Red Bank and Seabright motored this afternoon to the residence of Mr. and Mrs. George V. Coe on the Rumson Drive, where they attended the annual benefit for the Eunice House Fresh Air Fund of Chapel Hill, sponsored by The New York Herald-Tribune.

More than 200 attended and took part in auction and contract bridge. Tables were set on the veranda of the Coe domicile and about the spacious lawns. Several prizes were awarded contestants. The event was regarded by the committee members as one of the most successful given in the colony this season.

Among those present were Mrs. Robert McCarter, Mrs. Howard S. Borden, Mrs. Bertram H. Borden, Mrs. Ernest Fahnestock, Mrs. J. Prentice Kellogg, Mrs. Lewis Latham Clarke, Mrs. J. Mortimer Coward, Mrs. Edward C. Fielder, Mrs. Quincy A. Gillmore, Mrs. Charles D. Halsey, Mrs. Van R. C. Halsey, Mrs. William H. Hamilton, Mrs. Barclay Parsons, Mrs. Amory L. Haskell, Mrs. Robert G. Ilsley, Mrs. Mary J. Riker, Mrs. Irving Riker, Mrs. Samuel Riker Jr., Mrs. Atwood Violett, Mrs. James C. Auchincloss, Mrs. C. L. Shanley, Mrs. George Cortelyou, Mrs. Jacob H. Schiff, Mrs. Schuyler Van Vechten and Mrs. Harrison C. Havemeyer.

THACHERS BUY AT NEWPORT

They Plan to Build a House Fronting the Ocean.

Special to The New York Times.

NEWPORT, R. I., Sept. 26.—Mr. and Mrs. Archibald G. Thacher of New York, who returned to Newport this Summer after an absence of eighteen years and occupied The Corners, the Darlington estate, plan to become Summer residents. While the deeds have not been transferred, a contract has been signed by Mr. Thacher for the purchase of a site on Ocean Avenue. He is purchasing from Charles Warren Lippitt Jr. of Providence half of the property which Mr. Lippitt acquired last October.

A tract of about 300,000 square feet is involved. Mr. Thacher, who is at present in New York, expects to start as soon as possible the erection of a house fronting the ocean.

A Son to Mrs. J. S. Alexander Jr.

A son was born to Mr. and Mrs. James S. Alexander Jr. of Scarsdale yesterday at the Harbor Sanitarium. The child will be named James Heywood. He is a direct descendant of Stephen Hopkins, a signer of the Declaration of Independence, and grandson of James Alexander, chairman of the board of directors of the Guaranty Trust Company. He is the second child of Mr. and Mrs. Alexander, the other being a girl, Sarah Clapp.

Notes of Social Activities in New York and Elsewhere

NEW YORK.

The marriage of Miss Elinor Constance Fuller, daughter of Mr. and Mrs. Henry J. Fuller, to Everton Gentry Poindexter, son of Judge Joseph B. Poindexter of Honolulu, Hawaii, and the late Mrs. Poindexter, will take place this afternoon in the chapel of the Fifth Avenue Presbyterian Church. A reception will follow at the home of the bride's parents, 944 Fifth Avenue.

Mr. and Mrs. Edwin N. Chapman of 350 Park Avenue, with their daughter, Miss Nancy D. Chapman, are sailing on the Ile de France today for Europe, where Miss Chapman will attend school in Switzerland. Mr. and Mrs. Chapman will return in November.

The marriage of Miss Elizabeth Henderson Pritchard, daughter of Dr. and Mrs. William B. Pritchard of this city and Princess Anne, Md., to Cedric Culbertson French will take place this afternoon at Wicomico Lodge, the Summer home of the bride's parents in Princess Anne.

Mr. and Mrs. Geraldyn Livingston Redmond will give a box stall party in their coach house at Gray Horse Farm, Brookville, L. I., tomorrow night.

Mr. and Mrs. Rutgers Ives Hurry, who recently returned from Europe on the Franconia, are at their home, 37 East Sixty-fourth Street, for the Winter.

Miss Lois H. McCall, daughter of Mr. and Mrs. John C. McCall of 111 East Fifty-fifth Street, will give a dinner on Tuesday night at the Park Lane for Miss Katherine Ward, daughter of Mr. and Mrs. Stevenson Earle Ward of Bronxville, whose marriage to E. Perkins McGuire will take place in St. Joseph's Church, Bronxville, on Oct. 5.

Mr. and Mrs. W. Palmer Dixon of 829 Park Avenue, together with Mr. and Mrs. Charles Stradella, will give a fancy dress dinner dance tonight at the Atlantic Beach Club, near Long Beach, L. I.

Mrs. Ernest Iselin, with her daughter, Miss Louise Iselin, and the latter's fiancé, Count Leonardo Mercati, of Athens, Greece, are sailing this afternoon on the Ile de France.

Prince Kapurthala, son of the Maharajah of Kapurthala of Paris, is at the Ambassador.

Mr. and Mrs. C. Kenneth Clinton of 1,160 Park Avenue will arrive today on the Aquitania.

Miss Louise Plater and her brother, Richard C. Plater, who have been abroad since June, are arriving today on the Aquitania and will go to 1,148 Fifth Avenue.

Mr. and Mrs. Hugh de L. Willoughby have closed The Chalet, their Summer home in Newport, and are at the Vanderbilt before going to Mandalay, at Sewalls Point, Jensen, Fla.

Denning Miller will give a small dance on Oct. 2 at 480 East Fifty-second Street.

Dr. and Mrs. Walter M. Brickner of 151 Central Park West will return to New York on Monday on the Biancamano after a three months' stay in Europe.

Mr. and Mrs. de Lancey Kountze gave a dinner last night at Pierre's for Mr. and Mrs. Kenneth P. Budd.

Mrs. Charles F. Chandler is at the Weylin before going to her home at 51 East Fifty-fourth Street.

Mrs. Alfred C. Bossom will arrive from London next week on the Berengaria and will join Mr. Bossom at the Savoy-Plaza.

Mr. and Mrs. Leslie C. Bruce Jr., who had been in Greenwich, are now at 1,040 Park Avenue for the Winter.

WESTCHESTER.

Lord Kitchener Chapter of the Daughters of the British Empire of New Rochelle opened its season with a luncheon at the home of the regent, Mrs. Otto Charles Kahn of Rochelle Park, New Rochelle. A meeting followed the luncheon.

Mrs. Chester B. Dubois of Pelham Manor entertained with a luncheon and bridge at her home.

Mrs. Edward B. Murray of Mount Vernon entertained at luncheon at the Siwanoy Country Club, Bronxville.

The League for Service of Bronxville held a fashion show. Mrs. John Slade Jr. was chairman. The members who acted as manikins were Mrs. A. Elliott Bates, Mrs. Edwin T. Mulkley Jr., Mrs. Walter N. Brown, Mrs. William E. Riegel, Mrs. Kenneth Fabyan Greene, Mrs. Jonathan Moore Jr. and Mrs. Robert Buechner.

LONG ISLAND.

Mme. Pedro Ulloa entertained yesterday with a luncheon and bridge at her Summer home in Sea Cliff.

Mrs. R. D. Schwartz of Chicago was the guest of honor yesterday at a luncheon at the Lido Club at Long Beach given by Mrs. Thomas J. O'Connell of Woodmere.

Dr. and Mrs. Herman G. Wahlig of Sea Cliff will give a reception on Sunday, Oct. 6, for their daughter Lucille, whose wedding is to take place Oct. 9 at the Plaza.

Mrs. Jesse Edwards, organizing regent of the Garden City Chapter, D. A. R., will be in charge of a meeting to be held this afternoon.

WASHINGTON.

President Hoover was a luncheon host at the White House yesterday to a group of men connected with the National Association of Life Underwriters, who are attending an insurance convention at the Capital. The guests included Paul F. Clarke of Boston, president of the association and Julius Myrick, Frederick H. Ecker and Harold A. Lay of New York.

The President had as overnight guests at the White House Mr. and Mrs. Arthur S. Draper of New York. The former is on the editorial staff of The New York Herald Tribune.

Secretary of Agriculture Hyde has returned from a short vacation at his home in Missouri. Mrs. Hyde and their daughter, Miss Caroline Hyde, are motoring from Missouri, and are expected to arrive early next week.

Among those who entertained at the opening of the Club Chantecler last evening were Mr. Berberies, first secretary of the Legation of Ecuador; Lieut. Commander W. K. Harrill, John Hinckley, Bishop Hill, George P. Marshall and William H. Staub of Baltimore.

Mrs. Frank Letts has returned from Europe, where she passed the Summer, and has opened her house at 2,342 Massachusetts Avenue.

THE BERKSHIRE HILLS.

Governor and Mrs. Frank G. Allen were guests yesterday of Representative and Mrs. Allen T. Treadway at Stockbridge. They attended the Stockbridge Exhibition and later were at the Great Barrington Agricultural Fair, where the Governor made a speech. Miss Rosamond Sherwood will pour tea at the exhibition the closing day.

Raphael Welles Pumpelly and Miss Amelie R. Pumpelly of New York are guests of Mrs. Edwards Spencer at Shipton Court, Lenox.

Mrs. Roswell Miller of New York entertained with a luncheon at the Curtis Hotel, Lenox. Among arrivals there are Mr. and Mrs. J. Henry Townsend of New York and Redfield Proctor of Proctor, Vt.

WHITE SULPHUR SPRINGS.

Mr. and Mrs. Harold T. Johnson of New York gave a luncheon at the Casino yesterday for Mr. and Mrs. G. J. Dwyer of Scarsdale, N. Y.; Raymond E. Jones of Montclair, N. J., and others.

Mr. and Mrs. Kenneth C. Cole of Port Chester, N. Y., have arrived for the Fall season. Others who have joined the New York colony at the Greenbrier are James G. Scarff and Mr. and Mrs. Frederick T. Paff.

HOT SPRINGS.

George Miller of New York entertained at dinner for forty-three last evening.

Senator David A. Reed of Pennsylvania will spend this week-end at the Homestead with Mrs. Reed.

Mrs. Charles W. Waterman, wife of Senator Waterman of Colorado, is at the Homestead.

Arrivals from New York were Henry T. Sloane, Charles T. Mathews, G. W. E. Atkins, Joseph Kroeler, H. G. Campagnoli and Captain B. W. Creel of the army.

Mrs. T. Philip Swift of Chicago gave a luncheon at the Cascades Club.

INQUIRE NOW for the few St. Regis suites still available for fall leasing. Through their Avenue-residence seclusion and charm ... their individual call-button and floor-secretary service ... they are modern symbols of the established St. Regis graciousness.

HOTEL ST. REGIS
East 55th St., Cor. Fifth Ave.

1929 Apartments for Rent
In New Buildings

*1200 Fifth Avenue
4, 5, 6 and 7 Rooms from $1,900
Possession this month

*784 Park Avenue
7 to 16 Rooms from $5,400
Some Terraced Duplex Apartments
Possession this month

*975 Park Avenue
5 and 8 Rooms from $3,400
Immediate possession

*320 East 53rd Street
1, 2, 3 and 4 Rooms from $900
Possession this month

*71 East 77th Street
3 and 4 Rooms from $2,200
Studio Apartments
Immediate possession

*151 East 83rd Street
3, 4 and 5 Rooms from $1,750
Immediate possession

*145 East 92nd Street
4 and 6 Rooms from $1,900
Immediate possession

Floor plans and full details will be sent upon request

Douglas L. Elliman & Co.
Agent
15 East 49th St. Plaza 9200
*Representatives on Premises

WHATEVER IS NEW in the field of radio is promptly reported in The New York Times. Authoritative comment appears every day, and on Sunday several pages are devoted to radio news and programs for the coming week.—Advt.

JACKSON HEIGHTS
Offers the Finest Apartment Values in New York City
7 ROOMS from $190.00 (3 Baths and extra Maid's Room)
6 ROOMS from $160.00 (2 Baths and Sun Parlor)
5 ROOMS from $125.00
4 ROOMS from $95.00
3½ ROOMS from $75.00
Visit Jackson Heights Today
De Luxe Coach Service, 5th Avenue Bus No. 15 and I.R.T. and B.M.T. Subways.
"Under Queensboro Corporation Management"
Private Country Day School
THE QUEENSBORO CORPORATION
82nd St. (Old 25th) & Polk Ave.
Jackson Heights Subway Station
Office open until 8:30 P. M. incl. Sunday

WHERE the art of living finds its most gracious expression . . . the new Hotel Delmonico.

Suites of all sizes, furnished if desired, serving pantries; every room outside.

JOHN F. SANDERSON
General Manager

HOTEL DELMONICO
Park Avenue at 59th

A Dignified Quiet Place of Residence
A few choice suites now available
Hotel La Salle
30 East 60th St., New York
Charles La Prelle, Manager
For information call Volunteer 5800

THE SAVOY-PLAZA
NEW YORK
HENRY A. ROST, President
A few well-located suites may be leased now for fall occupancy.
Same administration as the Plaza Hotel

Old English Furniture
SCHMITT BROTHERS
525-5 Madison Ave
New York

Different
—322 EAST 57th STREET

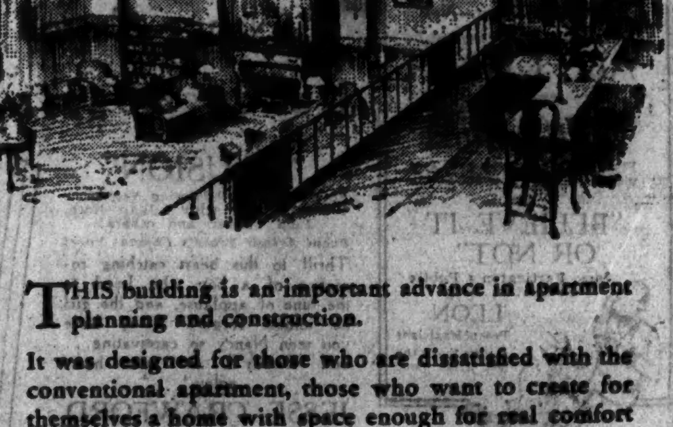

THIS building is an important advance in apartment planning and construction.

It was designed for those who are dissatisfied with the conventional apartment, those who want to create for themselves a home with space enough for real comfort and beauty—on a sound financial basis.

The drawing above gives a suggestion of one of the large living rooms with the dining room on second floor treated as an upper part of the living room—a surprisingly delightful arrangement well worth seeing.

We suggest to those who wish to be up-to-date in their knowledge of apartments that they visit this house, before it is all sold and occupied. It is already 65% sold.

The remaining apartments have 5, 7 or 8 rooms, on the conservative 100% co-operative plan.

Selling Agents: Seaman & Pendergast
18 East 53rd Street Plaza 8343
Managing Agent: Sutton, Blagden & Lynch, Inc.
631 Park Avenue Rhinelander 2600

THE NATIONAL CITY COMPANY NEW YORK

Exempt from all Federal Income Taxes

State of Illinois

4% Gold Bonds

Due May 1, 1945-1959

Legal investment for Savings Banks and Trust Funds in New York, Illinois, all New England States and elsewhere.

Prices to yield 4.40%

The National City Company

Main Office: National City Bank Building

Twenty-seven Offices in the Metropolitan District

TRANSACTIONS ON THE NEW YORK STOCK EXCHANGE

THURSDAY, SEPTEMBER 26, 1929.

Day's Sales.	Wednesday.	Tuesday.	A Year Ago.	Two Years Ago.
4,003,860	4,957,260	4,408,900	4,020,980	2,142,610

Year to Date.	Same Period 1928.	1927.	1926.	1925.
816,997,140	607,598,642	410,430,912	335,816,352	301,746,796

1929 High.	1929 Low.	Stock and Dividend Rate.	First.	High.	Low.	Last.	Net Ch'ge.	Closing Bid.	Closing Ask.	Sales.
57⅞	38½	Abitibi Power & Paper	51¼	52⅞	51¼	52⅞	+ 1	52⅞	53	900
88⅞	79	Abitibi P. & P. pf. (6)	81	81	81	81	− ½	81	83	100
750	[illegible]	Adams Express (h6)	650	660	615	629½	− [illegible]	600	620	1,400
96	84½	Adams Express pf. (5)	88	88	88	88	..	88	88½	100
35⅝	27⅞	Adams Millis (2)	30	30	29⅝	29⅝	− ⅜	29⅝	30	600
104	15	Advance Rumely	21⅛	24	21	24	+ 5⅜	24	24½	1,200
11[illegible]	33	Advance Rumely pf.	35	37	35	37	+ 2	37	39	400
2[illegible]	95¼	Air Reduction (†4½)	205	206½	203⅝	205⅞	+ 2⅞	205	206	1,100
[illegible]	36	Air Way El. App. (2½)	36½	36½	36½	36½	..	36½	37	300
11⅛	3½	Ajax Rubber	3⅞	3⅞	3⅞	3⅞	..	3⅞	3⅞	1,600
10⅝	4½	Alaska Juneau	7⅝	7½	7½	7½	− ⅜	7½	7⅝	1,100
25	12	Albany Perf. W. Paper	17	17	17	17	..	17	18	100
56⅝	27⅞	Alleghany Corporation	51½	52	51⅛	51½	+ ⅛	51⅜	51½	23,100
118⅝	99½	Allegh. Corp. pf. (5½)	113⅜	113⅜	113½	113½	[illegible]	113	114½	800
118[illegible]	100⅞	Allegh. Cp. pf. rec. (5½)	113½	113⅜	113½	113½	[illegible]	113	114	400
86⅞	80⅝	Allegh. Cp. pf., x.w. (5½)	81¾	82	81⅜	82	+ ½	81⅜	82½	700
85⅜	80	Al. Cp. pf. rec., x.w. (5½)	82½	82½	81½	81½	+ ¾	81⅝	82½	200
354⅜	241	Allied Ch. & Dye (6)	325	327	325	326⅝	+ 3¼	326	328	800
125	120¼	Allied Ch. & D. pf. (7)	122	122	122	122	+ 1	121½	122½	200
330	166	Allis-Chalmers Mfg. (7)	295	295	291	291	+ 1½	292½	296	1,400
75⅛	72⅝	Allis-Chalmers, new	72⅞	75⅛	72⅞	74⅛	..	74⅞	74⅛	4,100
42⅞	22⅞	Amerada Corp. (2)	27½	27⅞	27⅞	27⅞	..	27⅝	27⅞	700
23⅝	9⅛	Am. Agric. Chemical	10	10⅛	9⅞	9⅞	− ⅜	9⅞	9⅞	2,600
73⅝	38⅞	Am. Agric. Chem. pf.	38½	40⅜	38⅞	39⅞	+ 1	39	40⅞	1,100
155	110	Am. Bank Note (†3)	145	149⅝	144⅝	149	+ 4	149	149⅝	2,900
76⅝	40⅝	Am. Bosch Magneto	71⅛	72	70	71⅛	+ ½	71⅛	71⅞	3,100
62	45	Am. Br. S. & F. (2.40)	56⅞	56⅞	56⅞	56⅞	+ ⅞	56⅞	57⅞	300
34⅝	15⅛	Am. Brown Bov. Elec.	18	18⅞	18	18⅞	+ ⅞	18⅞	19	2,200
184⅞	107⅞	Am. Can (†4)	171⅛	174⅝	170	171⅞	+ 3⅞	174⅝	174½	34,800
142	136⅞	Am. Can pf. (7)	138⅝	138⅝	138⅝	138⅝	+ ⅛	138	138⅞	200
106⅝	92	Am. Car & Fdry. (6)	97	97	96⅞	96⅞	− ⅜	96⅞	96⅞	200
55	42⅝	Am. Com. Alc. (†1.60)	44⅞	46⅝	44	46⅞	+ 2⅞	46⅞	46⅞	2,700
98⅞	82	Am. European Sec.	85	85⅞	82	85⅞	+ ½	85⅞	85⅞	1,500
199⅞	75¼	Am. & Foreign Power	182	185	177½	183½	+ 2	183½	183⅞	44,600
108⅞	104	Am. & F. Pow. pf. (7)	107	108	107	108	+ 1	107	108	300
103	88	Am. & F. Pow. 2d pf.	96⅞	97	96	97	..	96	97	900
42	24⅞	Am. Hawaiian S. S. (1)	29⅝	29⅞	28⅞	28⅞	− 1¼	28⅞	29	1,000
10	6	Am. Hide & Leather	8	8	8	8	+ ⅜	8	8⅛	100
55⅞	64	Am. Home Prod. (3.60)	66⅞	67⅞	66⅞	67⅞	+ 1⅛	67⅛	70	300
54	38	Am. Ice (†3)	48⅞	48⅞	48⅞	48⅞	+ ⅞	48⅞	49⅞	1,100
96⅞	62⅞	Am. International (†2)	89⅞	91⅞	88⅞	90⅞	+ 2⅞	90⅞	90⅞	32,500
8⅞	4[illegible]	Am. La F. & Foamite	4⅞	4⅞	4⅞	4⅞	..	4⅞	4⅞	200
75	45	Am. La F. & Foam. pf.*	47½	47½	45⅞	45⅞	− 4⅞	45⅞	54⅞	40
136	102⅞	Am. Locomotive (8)	116⅞	116⅞	116	116	..	115	116	400
12[illegible]	112	Am. Locomotive pf. (7)	112	112	112	112	− 2	111⅞	114	100
279⅞	147¼	Am. Mach. & Fdy. (†5)	253¼	253¼	253¼	253¼	− 1½	252	259	100
81⅞	50	Am. Metal (3)	73⅞	74	73⅞	74	+ ⅞	74	74⅞	1,900
17⅞	3⅞	Am. Piano	4⅞	4⅞	4⅞	4⅞	− ⅞	4⅞	5½	100
55	18⅞	Am. Piano pf.*	29	29	29	29	− 1	26	29	20
175⅞	81⅞	Am. Pw. & Lt. (†1)	155⅞	161	155⅞	160	+ 4	158⅞	160	4,800
104	96⅞	Am. Pw. & Lt. pf. (6)	101⅞	101⅞	101⅞	101⅞	+ ⅜	101⅞	103⅞	100
80	70	Am. P. & L. pf., A (3)	73	73	73	73	..	73	73⅞	100
84⅞	78	Am. P. & L. pf., A, sta. (5)	78⅞	78⅞	78⅞	78⅞	− 1⅛	78⅞	79⅞	200
55⅞	40⅞	Am. Rad. & Std. S. (1½)	49⅞	49⅞	48⅞	48⅞	+ ⅞	49⅞	49	11,400
64⅞	31	Am. Republics	39⅞	43⅞	39⅞	42⅞	+ 2⅞	42	42⅞	5,600
144⅞	106⅞	Am. Rolling Mill (c2)	130⅞	130⅞	129⅞	130	− ⅞	129⅞	130	3,000
74⅞	61	Am. Safety Razor (†5)	64⅞	65⅞	64⅞	65⅞	..	65⅞	65⅞	600
41⅞	30	Am. Seating (2)	30	30	30	30	..	30	30⅞	1,100
7	2⅛	Am. Ship & Commerce	2⅞	2⅞	2⅞	2⅞	+ ⅛	2	2⅞	300
112½	81⅞	Am. Shipbuilding (8)	92	94	91	94	− ⅞	95	97	280
130⅞	93⅞	Am. Smelt. & Ref. (4)	114⅞	116⅞	114⅞	116	+ 1⅞	116⅞	116⅞	6,200
138	130	Am. Smelting pf. (7)	135⅞	135⅞	135⅞	135⅞	+ ⅞	135⅞	136	400
49	43¼	Am. Snuff (3)	45	45	45	45	..	44⅞	45	900
79⅞	56	Am. Steel Found. (3)	60⅞	60⅞	60	60⅞	+ ⅞	60	60⅞	1,100
114	110	Am. Stl. Found. pf. (7)*	110⅞	110⅞	110⅞	110⅞	..	110⅞	112⅞	10
85	65	Am. Stores (2)	68	69	68	68	+ 1	68	69	600
94⅞	71⅞	Am. Sugar Refining (5)	79⅞	79⅞	79	79	+ ⅞	78⅞	79⅞	300
111	104⅞	Am. Sugar Ref. pf. (7)	106⅞	106⅞	106⅞	106⅞	+ ⅞	106⅞	107	500
60	35⅞	Am. Sumatra Tob. (3)	45	45	43⅞	43⅞	− 1⅞	43	44	500
32⅞	17	Am. Tel. & Cable (5)	24⅞	24⅞	23⅞	23⅞	+ ⅞	22⅞	24	300
310⅞	193⅞	Am. Tel. & Tel. (9)	292½	300	289⅞	300	+ 7⅞	299	300	26,900
205	160	Am. Tobacco (8)	175	177½	175	175½	+ 2	176½	178	900
205	160⅞	Am. Tobacco B (8)	175	177½	175	176½	+ 2⅞	176½	177	4,800
121⅞	115	Am. Tobacco pf. (6)	115	115	115	115	− ⅞	115	116	1,000
181	136⅞	Am. Type Founders (8)	165	166	165	166	..	164	166	300
112	107⅞	Am. Type Fdrs. pf. (7)*	109⅞	109⅞	109⅞	109⅞	− ⅞	109⅞	110	50
194	67¼	Am. Water Works (c1)	173	185	173	185	+15	183	185	6,800
104	97	Am. W. W. 1st pf. (6)	100⅞	100⅞	100⅞	100⅞	..	100⅞	105	100
27⅞	15	Am. Woolen	16⅞	16⅞	16⅞	16⅞	..	16⅞	16⅞	100
58⅞	36	Am. Woolen pf.	36⅞	36⅞	36⅞	36⅞	+ ⅞	36⅞	36⅞	400
46	39	Am. Writ. Paper pf. (3)	44⅞	44⅞	44⅞	44⅞	+ 1⅞	43⅞	44⅞	100
49¼	19¼	Am. Zinc, L. & S.	22	22	21⅞	21⅞	+ ⅞	20	21½	500
111¼	90¼	Am. Zinc, L. & S. pf. (6)	100	100	100	100	− 2½	99	102	100
140	99	Anaconda Copper (7)	122¼	122¼	119¼	121¼	− 1	121¼	121⅞	9,400
89⅞	[illegible]	Anaconda Wire & C. (3)	81	81	79	80⅞	+ ⅞	80⅞	81	600
75⅞	43	Anchor Cap (2.40)	71⅞	75	71⅞	74	+ 3	73⅞	74	9,700
150	102½	Anchor Cap pf. (6½)	138	148	138	148	+ 8	140	146	400
68⅞	44⅞	Andes Copper (3)	53¼	54⅞	53¼	54⅞	+ ⅞	54	54⅞	2,500
49⅞	29	Archer-Dan.-M. (2)	41⅞	41⅞	41	41⅞	+ 1	41⅞	42	1,700
115	103¼	Archer-Dan.-M. pf. (7)*	105¼	105¼	105	105	..	103	108	50
95	83¼	Armour of Del. pf. (7)	83⅞	83⅞	83⅞	83⅞	..	83⅞	85⅞	200
18⅞	10⅞	Armour of Ill. A	10⅞	11	10⅞	11	+ ⅞	10⅞	11	1,600
10⅞	5⅞	Armour of Ill. B	6	6⅞	6	6⅞	+ ⅞	6⅞	6⅞	2,200
40⅞	19	Arnold, Constable & Co.	25⅞	25⅞	25⅞	25⅞	+ ⅞	25⅞	26	100
30	19⅞	Artloom (2)	23	23	23	23	+ 3½	22	24	100
58⅞	47⅞	Assoc. App. Ind. (4)	48	48	47⅞	48	..	47⅞	48	600
70⅞	43	Assoc. D. G. (2½)	52⅞	53	52	53	+ 1	53	53⅞	5,600
298⅞	195⅞	At., T. & S. Fe (10)	272½	273¼	270	272	− 1½	272	273	5,100
104⅞	99	At., T. & S. Fe pf. (5)	101⅞	101⅞	101⅞	101⅞	− ⅞	101⅞	102	400
209⅞	169	Atl. Coast Line (†10)	191	191	191	191	− ⅞	190	194	400
83⅞	32[illegible]	Atl., G. & W. I.	82	83⅞	81⅞	82⅞	+ 4⅞	82⅞	83⅞	4,200
62⅞	45⅞	Atl., G. & W. I. pf. (4)	59⅞	62⅞	59⅞	62⅞	+ 3	62	62⅞	2,800
77⅞	53⅞	Atl. Refining (†2)	60⅞	62	60	60⅞	+ 1⅞	60⅞	60⅞	11,500
140	90	Atlas Powder (4)	135⅞	140	135⅞	136⅞	+ 3⅞	138⅞	139	7,500
17⅞	10⅞	Atlas Tack	13⅞	13⅞	13⅞	13⅞	− ⅞	13⅞	14	100
514	221	Auburn Auto (†4)	465	465	465	465	+ 5	455	475	100
11⅞	5⅞	Austin, Nichols	8⅞	8⅞	8⅞	8⅞	− ⅞	8⅞	9	600
35⅞	22⅞	Autosales	30	31⅞	30	30⅞	+ ⅞	30	31	800
50	38⅞	Auto-St. Saf. R., A (3)	39⅞	39⅞	39⅞	39⅞	+ 1⅞	38⅞	40	200
20	12⅞	Aviation Corp.	13⅞	13⅞	13	13⅞	+ ⅞	13⅞	13⅞	6,600
66⅞	58⅞	Baldwin Loco., n. w. i.	59⅞	59⅞	59	59⅞	− 1⅞	59⅞	59⅞	1,700
145⅞	115⅞	Baltimore & Ohio (7)	136⅞	137	135¼	136⅞	+ 1⅞	136	137	4,000
80⅞	75	Baltimore & O. pf. (4)	79⅞	79⅞	79⅞	79⅞	..	79	79⅞	500
110⅞	104	Bamberger pf. (6½)	106	106	105⅞	106	+ 1	106	107	220
90⅞	64⅞	Bang & Aroos (3½)	84⅞	85	84⅞	84⅞	..	84⅞	84⅞	600
115	105	Bang. & Aroos. pf. (7)*	114⅞	114⅞	114⅞	114⅞	..	111	115	10
33⅞	25	Barker Bros. (2)	28⅞	28⅞	28⅞	28⅞	−	28	29	100
97	85⅞	Barker Bros. pf. (6½)	93⅞	93⅞	93⅞	93⅞	..	93	94	10
49⅞	33⅞	Barnsdall, A (†2½)	34	34⅞	33⅞	34⅞	+ ⅞	34⅞	34⅞	6,000
32⅞	20	Beacon Oil	28⅞	29⅞	28⅞	28⅞	..	28	28⅞	2,600
121⅞	93⅞	Beatrice Creamery (4)	119⅞	121⅞	119⅞	121⅞	+ 1⅞	119	120	1,300
101	73	Beech-Nut Packing (3)	87	87	87	87	+ ⅞	85	87	100
84⅞	80	Belg. N. Ry. pt. pf. (5.49)	80	80	80	80	..	79⅞	80	100
104⅞	70⅞	Bendix Aviation (2)	74⅞	75	72⅞	74⅞	− ⅞	74	75	13,500
123⅞	75⅞	Best & Co. (3)	118⅞	118⅞	117	118	..	117	119	1,100
140⅞	82⅞	Bethlehem Steel (6)	119⅞	120	117⅞	119⅞	..	119⅞	119⅞	30,900
128	116⅞	Bethlehem Stl. pf. (7)	125⅞	125⅞	125⅞	125⅞	..	125⅞	126	200
136⅞	110⅞	Bohn Al. & Brass (†5)	113⅞	114⅞	113⅞	114⅞	+ ⅞	114	120	400
89⅞	78⅞	Bon Ami, A (†5)	82⅞	83	82⅞	83	+ 1	82	83	600
11⅞	6	Booth Fisheries	6⅞	6⅞	6	6	− ⅞	6	6⅞	900
100⅞	83⅞	Borden Co. (3)	89	90	88⅞	89	+ ⅞	88⅞	89⅞	3,600
86⅞	68	Borg. Warner (4)	69	72	69	71⅞	+ 2⅞	70	71	2,700
63⅞	25	Briggs Mfg.	27	27⅞	26⅞	27⅞	+ ⅞	27	27⅞	3,700
43⅞	35⅞	Briggs & Stratton (2)	38⅞	39	38⅞	38⅞	+ ⅞	38	38⅞	1,500
138⅞	115⅞	Bristol Myers (†4½)	131	131	131	131	+ 1⅞	131	132	100
73⅞	33⅞	Brockway M. T. (3)	35⅞	35⅞	33⅞	34⅞	− 1	34⅞	35	2,800
81⅞	57⅞	Bklyn.-Man. Tr. (4)	64	64⅞	64	64⅞	+ ⅞	64	64⅞	600
248⅞	170	Bklyn. Union Gas (5)	230	231	230	230	− 6	220	230	600
51⅞	38⅞	Brown Shoe (2½)	48	48	48	48	..	47⅞	48	200
55⅞	35⅞	Brunsw.-Balke-Col. (3)	37⅞	39⅞	37⅞	39⅞	+ 2⅞	39	39⅞	700
42⅞	25⅞	Bucyrus Erie (1)	31⅞	32	31⅞	31⅞	− 1⅞	31⅞	31⅞	600
50	38⅞	Bucyrus E. cv. pf. (2½)	41	41⅞	40⅞	41	+ ⅞	40⅞	41⅞	2,100
83⅞	51⅞	Buff. & Susq. pf. (4)	72½	72½	72½	72½	+ ⅞	72	72½	10
54⅞	42	Bullard Co. (†2)	47	47	46⅞	46⅞	+ 1⅞	46	47	200
105⅞	95⅞	Burns Bros. pf. (7)*	95⅞	95⅞	95⅞	95⅞	..	95⅞	97⅞	10
87⅞	62⅞	Burr. Add. Mch. (†1.80)	77⅞	87⅞	77⅞	87⅞	+10⅞	87⅞	88	39,000
110⅞	102⅞	Bush Term. deb. (7)*	105	105	105	105	..	104⅞	105	10
118⅞	108	Bush T. Bldgs. pf. (7)*	110	110	110	110	..	110	111	50
9⅞	3⅞	Butte Copper & Zinc	4	4	4	4	..	4	4⅞	800
12⅞	6⅞	Butte & Superior (2)	7⅞	7⅞	7⅞	7⅞	..	7⅞	8	300
192⅞	120⅞	Byers (A. M.)	159	166⅞	158	162⅞	+ 4⅞	162⅞	163	26,000
41⅞	31⅞	By-Prod. Coke (1)	37⅞	41⅞	37⅞	41⅞	+ 4⅞	40⅞	41⅞	22,400
84⅞	72⅞	California Packing (4)	79⅞	79⅞	78⅞	78⅞	+ ⅞	78	79	600
31	25	California Pet.*	30	30	30	30	..	28⅞	30	50
4	1⅞	Callahan Zinc & Lead	2⅞	2⅞	2⅞	2⅞	+ ⅞	2	2⅞	600
138⅞	123	Calumet & Ariz. (10)	125⅞	125⅞	124⅞	125	− ⅞	124⅞	126	2,500
61⅞	36⅞	Calumet & Hecla (4)	42⅞	43⅞	41⅞	42	− ⅞	42	42⅞	1,300
49⅞	43	Campbell Fdy. (2)	44⅞	44⅞	43	43	− 1	43	44⅞	500
98⅞	78	Canada D. G. Ale (5)	88⅞	89	88	89	+ 1	88⅞	89	5,000
265⅞	218	Canadian Pacific (10)	224	225⅞	222⅞	225⅞	+ 2	223⅞	224½	1,600
48⅞	35	Cannon Mills Co. (2.80)	43⅞	44	43	44	+ ⅞	43⅞	44	1,100
101⅞	90⅞	C., C. & O. cfs., sta. (5)*	92	92	92	92	+ 1⅞	91	97	50
467	308	Case (J. I.) Co. (6)	390	399	390	399	+ 8	395	400	200
79⅞	52	Celotex Co. (3)	57⅞	57⅞	57⅞	57⅞	+ ⅞	57⅞	57⅞	100
48⅞	30	Cent. Aguir. Asso. (1½)	31⅞	31⅞	31⅞	31⅞	+ ⅞	31⅞	32⅞	300
59	40⅞	Cent. Alloy Steel (2)	55⅞	55⅞	54⅞	55⅞	+ 1⅞	55⅞	55⅞	7,000
120	88⅞	Cerro de Pasco Cop. (6)	93⅞	93⅞	93	93⅞	..	93⅞	94	1,800
32	16⅞	Certain-teed Products	27⅞	27⅞	27⅞	27⅞	− ⅞	27⅞	27⅞	1,000
92	79	Chesapeake Corp. (3)	82	82⅞	81⅞	82⅞	+ ⅞	82⅞	83	1,100
279⅞	195	Chesapeake & Ohio (10)	259	259	259	259	− 1	259⅞	259	300
80⅞	70⅞	Checker Cab. Mfg.	75⅞	76⅞	74⅞	76	− 1⅞	75⅞	76	4,300
19⅞	4⅞	Chicago & Alton	6	6	6	6	..	5⅞	6⅞	200
25⅞	6⅞	Chicago & Alton pf.	8⅞	8⅞	8⅞	8⅞	− ⅞	8⅞	9	1,000
23⅞	12⅞	Chicago Gt. Western	16⅞	16⅞	16⅞	16⅞	− ⅞	16⅞	17	400
63⅞	38	Chicago Gt. W. pf.	54	54⅞	53	53	− ⅞	53⅞	53⅞	500
44⅞	27⅞	C., M., St. P. & P.	38⅞	38⅞	37⅞	38⅞	− ⅞	38⅞	38⅞	6,000
68⅞	46⅞	C., M., St. P. & P. pf.	61⅞	62⅞	61⅞	62	+ ⅞	62	62⅞	500
108⅞	80⅞	Chi. & N. W. (4)	96⅞	97⅞	96⅞	97⅞	+ ⅞	97	98	1,500
47⅞	29⅞	Chicago Pneum. Tool	44⅞	45⅞	44	45⅞	+ 1⅞	45⅞	45⅞	3,200
61⅞	49⅞	Chi. Pn. Tool pf. (3½)	58⅞	58⅞	58⅞	58⅞	− ⅞	58⅞	58⅞	5,100
108⅞	105⅞	C., R. I. & P. pf. (7)	106⅞	106⅞	106⅞	106⅞	+ ⅞	106⅞	107⅞	200
102⅞	98⅞	C., R. I. & P. pf. (6)	100⅞	102⅞	100⅞	102⅞	+ 2⅞	101⅞	102⅞	1,000
36	28	Chi. Yel. Cab. (3)*	30	34	30	32⅞	+ 2⅞	32	32⅞	2,960
50	35	Chickasha Cot. Oil (3)	36	36	36	36	+ ⅞	35⅞	36⅞	100
75⅞	44⅞	Childs Co. (2.40)	70⅞	70⅞	69⅞	70	+ ⅞	69⅞	70	500
135	59⅞	Chrysler Corp. (3)	61⅞	61⅞	59⅞	60⅞	− 1⅞	60⅞	61	70,000
62⅞	49	City Ice & F. (3.60)	56⅞	57⅞	56⅞	57	..	56	57	600
27	18⅞	City Stores (1)	18⅞	19	18⅞	18⅞	− ⅞	18⅞	18⅞	1,100
72⅞	41	Cluett, Peabody (5)	41	41	41	41	..	40⅞	41	500
154⅞	120⅞	Coca-Cola (4)	147	149⅞	147	148⅞	+ 2⅞	148⅞	149	2,100
50	46⅞	Coca-Cola, Cl. A (3)	47⅞	47⅞	47⅞	47⅞	..	47	48	400
72⅞	35	Collins & Aikman	39⅞	39⅞	38⅞	38⅞	− ⅞	38⅞	39⅞	500
78⅞	56	Colorado Fuel & Iron	65⅞	66⅞	64⅞	66	+ 1	65⅞	66	3,500
80	68	Col. & So. 1st pf. (4)	69	69	68⅞	68⅞	− 1⅞	68	70	20
140	53⅞	Col. Gas & Elec. (2)	138	139⅞	134⅞	135⅞	− 2⅞	135⅞	135⅞	133,500
130	88	Col. G. & E. rec. p. pd.	130	130	130	130	..	126	126⅞	100
109	103⅞	Col. G. & E. pf. A (6)	108	108	107⅞	107⅞	− ⅞	107⅞	107⅞	1,800
92	88	Col. G. & E. pf., B (5)	92	92	92	92	+ ⅞	95	..	100
88⅞	55⅞	Col. Graphophone (87c)	60⅞	61⅞	59⅞	61⅞	+ ⅞	61⅞	61⅞	40,300
70⅞	60	Col. Graph. rec. f. pd. (87c)	60⅞	60⅞	60⅞	60⅞	+ ⅞	60⅞	61⅞	100
29[illegible]	121⅞	Columbian Carb. (†4⅞)	290	290	284	284	−2⅞	298	295⅞	8,300
62⅞	43	Coml. Credit (2)	48⅞	48⅞	48	48⅞	− ⅞	48⅞	48⅞	2,700
51⅞	48⅞	Coml. Credit, A (3)	48⅞	48⅞	48⅞	48⅞	..	48⅞	49⅞	200
105⅞	92⅞	Coml. Cr. 1st pf. (6½)	94⅞	94⅞	94⅞	94⅞	+ 1⅞	93⅞	94⅞	10
28⅞	24	Coml. Credit pf. (1⅞)*	24	24	24	24	..	24	25	100
212⅞	131⅞	Coml. Inv. Trust (†4)	200⅞	201⅞	199	201⅞	− ⅞	201¼	201⅞	2,500
69⅞	27⅞	Coml. Inv. Tr. war.	61⅞	61⅞	61⅞	61⅞	− ⅞	60	63	200
700	225⅞	Coml. Solvents (h8)	640	650	640	650	+15	645	650	1,200
246	107⅞	Com'wealth Power (4)	220⅞	220⅞	217	217	..	200⅞	224	300
35⅞	19⅞	Congoleum-Nairn	23⅞	25⅞	23⅞	24⅞	+ ⅞	24⅞	25	11,300
96⅞	60⅞	Consolidated Cigar (7)	62⅞	62⅞	62	62⅞	+ ⅞	62⅞	63⅞	400
96	75⅞	Con. Cigar pr. pf. (6½)*	80	80	80	80	+ 2	79	80	50
25⅞	22	Con. Film Ind. (2)	22⅞	23⅞	22⅞	22⅞	− ⅞	22½	22⅞	1,700
30⅞	24⅞	Con. Film Ind. pf. (2)	25⅞	26⅞	25	25	− ⅞	25	25⅞	300
183⅞	95⅞	Consol. Gas (3)	162	164⅞	161⅞	164⅞	+ 1⅞	164⅞	164⅞	43,700
100⅞	96⅞	Consol. Gas pf. (5)	98⅞	99	98⅞	99	+ ⅞	98⅞	99⅞	900
70⅞	50	Con. R. R. Cuba pf. (6)	55	55	55	55	..	54	56⅞	100
6⅞	2	Consol. Textile	2⅞	2⅞	2	2⅞	+ ⅞	2	2⅞	2,300
23⅞	12	Container Corp., A	16⅞	16⅞	16⅞	16⅞	− ⅞	16⅞	17⅞	100
11⅞	6	Container Corp., B	7⅞	7⅞	7⅞	7⅞	− ⅞	7⅞	7⅞	200
90	47⅞	Contl. Baking, Cl. A	74⅞	77	74⅞	77	+ 3⅞	77	78⅞	1,500
15⅞	8⅞	Contl. Baking, Cl. B	11⅞	12⅞	11⅞	12	+ ⅞	11⅞	12	3,000
100	88⅞	Contl. Baking pf. (8)	94⅞	94⅞	94⅞	94⅞	+ ⅞	94	94⅞	100
62⅞	56	Contl. Bank N. Y. (1.20)	57	57⅞	56⅞	56⅞	− ⅞	56⅞	57	300
92	60	Continental Can (2½)	80⅞	90⅞	88⅞	90	+ 2⅞	89⅞	90	21,700
110⅞	79	Cont. Insurance (2)	100	100	97⅞	99	+ ⅞	98	99⅞	1,500
29⅞	12⅞	Contl. Motors (80c)	12⅞	12⅞	12⅞	12⅞	..	12⅞	12⅞	2,500
47⅞	28⅞	Contl. Oil of Del.	32⅞	33	32	33	+ ⅞	32⅞	33	10,600
118⅞	82	Corn Prod. Refin. (†3½)	113⅞	114⅞	112⅞	114	+ ⅞	114	115	7,700
82⅞	50⅞	Coty, Inc. (a2)	51	53	51	52⅞	+ ⅞	52⅞	53	6,400
125	83	Crosley Radio (†1)	97	97	96	96	− ⅞	95⅞	97	400
79	62	Crown Cork & Seal	71	71	71	71	+ 1	70	71	300
121⅞	85	Crucible Steel (5)	107	107	106⅞	107	..	106⅞	107	1,300
116⅞	109	Crucible Steel pf. (7)	112⅞	112⅞	112⅞	112⅞	− 1⅞	112⅞	114	100
5⅞	1⅞	Cuba Cane Sugar	1⅞	1⅞	1⅞	1⅞	..	1⅞	1⅞	200
13⅞	3⅞	Cuba Cane Sugar pf.	4⅞	4⅞	4⅞	4⅞	− ⅞	4⅞	4⅞	1,100
24⅞	11⅞	Cuba Company	17	17	16⅞	16⅞	− ⅞	16⅞	16⅞	900
17	11	Cuban-American Sugar	12⅞	12⅞	12	12	− ⅞	12	12⅞	1,500
95	60⅞	Cuban-Amer. Sug. pf.*	73	73	73	73	+ 2	71	73	10
67⅞	48	Cudahy Packing (4)	50	50	49⅞	50	..	49⅞	51	300
129	117	Curtis Publishing (†6½)	120⅞	120⅞	120⅞	120⅞	+ ⅞	120⅞	122	100
118	113⅞	Curtis Publish. pf. (7)	115	115	115	115	+ ⅞	116	117⅞	100
30⅞	19	Curtiss Wright	20	20⅞	20	20⅞	+ ⅞	20⅞	20⅞	22,200
37⅞	29⅞	Curtiss Wright, Cl. A	31⅞	31⅞	31⅞	31⅞	..	31	31⅞	2,600
119⅞	58⅞	Cutler-Hammer (3½)	112⅞	115	112⅞	115	+ ⅞	114	114⅞	1,100

1929 High.	1929 Low.	Stock and Dividend Rate.	First.	High.	Low.	Last.	Net Ch'ge.	Closing Bid.	Closing Ask.	Sales.
69⅞	42⅞	Davison Chemical	52⅞	53	52	53	..	52⅞	53	2,100
226	162	Delaware & Hudson (9)	212	212	212	212	..	209⅞	211	200
169⅞	120⅞	Del., Lack. & W. (†7)	153⅞	154⅞	153⅞	153⅞	− ⅞	153⅞	155	600
77⅞	55⅞	Denver & R. G. W. pf.	66	66	66	66	..	65⅞	66⅞	100
385	224	Detroit Edison Co. (8)	350	350	350	350	− ⅞	350⅞	350	100
11⅞	8⅞	Dome Mines (1)	9⅞	9⅞	9⅞	9⅞	+ ⅞	9⅞	9⅞	200
54⅞	33	Dominion Stores (1.20)	40⅞	40⅞	40	40	+ 1	38	40	300
128⅞	105	Drug, Inc. (4)	113⅞	114⅞	113	114	+ ⅞	113⅞	114⅞	4,200
28⅞	20	Duplan Silk (1)	20	20	20	20	..	20	21	200
231	155⅞	Dup. de Nemours (†4⅞)	201⅞	202	196	200	..	199	200	7,900
100⅞	98⅞	Duquesne Lt. 1st pf. (5)	100	100	100	100	..	99	100⅞	100
39⅞	33	East Roll Mill (1⅞)	33	33⅞	33	33⅞	+ ⅞	33⅞	34	300
227⅞	168	Eastman Kodak (†5)	217⅞	225⅞	217⅞	224⅞	+ 9⅞	224⅞	225	28,400
128	123⅞	Eastman Kodak pf. (6)*	123⅞	123⅞	123⅞	123⅞	..	123⅞	125	50
76⅞	56	Eaton Axle & Spring (3)	57⅞	57⅞	56	57⅞	− ⅞	57⅞	57⅞	2,400
39⅞	24⅞	Eitingon-Schild (2½)	24⅞	26⅞	24⅞	26⅞	+ 1⅞	26	26⅞	200
174	126⅞	Electric Auto-Lite (6)	145	145⅞	143⅞	144	− 1⅞	143⅞	144⅞	16,000
18⅞	8	Electric Boat	9⅞	9⅞	8	8⅞	..	8⅞	8⅞	2,400
86⅞	42⅞	Elec. Power & Lt. (1)	77⅞	79⅞	77	77⅞	..	77⅞	77⅞	4,200
92⅞	77	Elec. Storage Bat. (5)	89⅞	90⅞	89⅞	89⅞	+ ⅞	89⅞	90	2,700
18	2⅞	Emerson-Br'tingh'm, B	3⅞	3⅞	2⅞	2⅞	− 1⅞	3	4	300
38	24	Emp. Capwell Corp. (2)*	26	26	26	26	..	23⅞	26	100
79⅞	47	Eng. Pub. Service (†1)	69⅞	70⅞	69⅞	70⅞	+ ⅞	70⅞	70⅞	10,800
128⅞	90	Eng. Pub. Serv. pf. (5)	111⅞	111⅞	111⅞	111⅞	..	110⅞	111	100
106⅞	92⅞	Eng. Pub. Svc. pf. (5½)	106⅞	106⅞	106	106	+ ⅞	106	106⅞	200
41	31⅞	Equit. Off. Bldg. (2½)	39⅞	39⅞	39⅞	39⅞	+ ⅞	39⅞	39⅞	300
93⅞	64	Erie R. R.	85	85⅞	84⅞	84⅞	+ ⅞	84⅞	85⅞	4,000
66⅞	57	Erie R. R. 1st pf. (4)	60⅞	61	60⅞	61	..	61	61⅞	3,000
54	44⅞	Eureka Vac. Clean. (4)	50	50	50	50	+ 1⅞	49⅞	50	200
73⅞	42	Evans Auto Ldg. (†2½)	45	45	45	45	− 1	43	45	100
27⅞	22⅞	Exch. Buffet (1½)*	25⅞	25⅞	25⅞	25⅞	..	25⅞	26	10
56⅞	50⅞	Fed. Wat. Svc., A (2.40)	51	52	50⅞	50⅞	− ⅞	50	51⅞	1,300
54⅞	40⅞	Fairbanks Morse (3)	48	48	47⅞	47⅞	− 1⅞	47	48⅞	300
72⅞	55⅞	Fash. Pk. Assoc. (k2½)	55⅞	55⅞	55⅞	55⅞	..	55⅞	59	200
101⅞	88⅞	Fash. Pk. Assoc. pf. (7)	90	90	90	90	− ⅞	88⅞	89⅞	100
109	68⅞	Fed. Lt. & Trac. (†1½)	89⅞	89⅞	89⅞	89⅞	+ ⅞	89	90	100
104	97⅞	Fed. Lt. & Tr. pf. (6)*	100	100	100	100	+ 1	99⅞	100	50
22⅞	12⅞	Fed. Motor Tr. (80c)	12⅞	13⅞	12⅞	12⅞	− ⅞	12⅞	12⅞	1,500
123	90⅞	Fid. Phen. Fire Ins. (2)	113⅞	114	112⅞	112⅞	+ 1	112	114	900
107	96⅞	Filene's Sons pf. (6½)*	97⅞	97⅞	97⅞	97⅞	− ⅞	97⅞	100	30
90	62	First Nat. Stores (1½)	86⅞	87	85⅞	86⅞	− ⅞	86⅞	87	1,000
20⅞	6⅞	Fisk Rubber	7⅞	7⅞	7⅞	7⅞	− ⅞	7	7⅞	700
72⅞	35⅞	Fisk Rubber 1st pf.*	38⅞	39	38⅞	39	+ ⅞	39	41	50
100⅞	65⅞	Fleischmann Co. (†4)	99	99	98	98	− 1	98	98	100
54	46	Florsheim Shoe, A	51	51⅞	51	51⅞	+ ⅞	51	51⅞	400
82⅞	57⅞	Follansbee Bros. (2½)	72⅞	72⅞	70⅞	70⅞	− 1⅞	70	72	700
85	61⅞	Foster Wheeler (1)	88⅞	90⅞	88	88	..	87⅞	88⅞	7,600
230	165	Foster Wheeler pf. (7)	222	222	222	222	+ 4	210	225	200
105⅞	80⅞	Fox Film, Class A (4)	101⅞	101⅞	99⅞	99⅞	− 2	99⅞	100⅞	6,400
110	98⅞	Franklin Simon pf. (7)*	98⅞	98⅞	98⅞	98⅞	− 1	98⅞	99⅞	30
54⅞	37⅞	Freeport-Texas (4)	44⅞	45⅞	44⅞	45⅞	+ 1⅞	45	46	2,600
107⅞	99	Fuller Co. pr. pf. (†8.68)	103⅞	103⅞	103	103	..	103	106⅞	300
33⅞	14	Gabriel Snubber, A	17⅞	17⅞	17⅞	17⅞	− ⅞	11⅞	18	700
83⅞	75	Gamewell Co. (5)	78	78	78	78	..	77	78	100
25	8	Gardner Motor	8⅞	8⅞	8⅞	8⅞	+ ⅞	8⅞	8⅞	700
120⅞	81	Gen. Am. T. Car (†4)	116⅞	120⅞	116⅞	120⅞	+ 4⅞	120⅞	120⅞	12,600
94⅞	61	Gen. Asphalt	83⅞	85⅞	83⅞	85⅞	+ 1	85⅞	85⅞	300
69⅞	52⅞	Gen. Bronze (2)	53	54	53	53	..	52⅞	53	1,000
61	37⅞	Gen. Cable	53	53⅞	53	53⅞	+ ⅞	54	54	900
120⅞	81	Gen. Cable, A (4)	107	107⅞	107	107	− ⅞	107	109	1,200
74	63	Gen. Cigar (4)	67⅞	68	67⅞	68	+ ⅞	67⅞	68⅞	700
122	112⅞	Gen. Cigar pf. (7)*	116	116	116	116	+ ⅞	115⅞	116	50
403	219	Gen. Electric (†6)	360	370⅞	357	370⅞	+10⅞	370	370⅞	17,500
11⅞	11	Gen. Elec. special (60c)	11⅞	11⅞	11⅞	11⅞	..	11⅞	11⅞	1,400
81⅞	62⅞	Gen. Foods Corp. (3)	65⅞	66	64⅞	65⅞	..	65⅞	65⅞	6,700
112	70	Gen. G. & E., A (e1½)	106⅞	107⅞	105⅞	106⅞	+ ⅞	106⅞	106⅞	15,400
116⅞	102	Gen. G. & E. pf. A (7)*	106	106	105	105	..	103⅞	105	90
89⅞	67⅞	Gen. Mills (†3½)	69⅞	69⅞	69	69	− ⅞	69	70	500
91⅞	66⅞	Gen. Motors (†3.30)	70	70	68⅞	69	− ⅞	69	69⅞	134,000
126⅞	122⅞	Gen. Motors pf. (7)	123⅞	123⅞	123⅞	123⅞	− 1⅞	123⅞	124	300
98	57	Gen. Pub. Service (b6)	78⅞	79	77	79	..	78⅞	79	1,100
126⅞	93⅞	Gen. Ry. Signal (5)	117	119⅞	117	118⅞	+ 2	116	117⅞	2,700
88⅞	68	Gen. Refractories (†4)	85	87⅞	84⅞	85⅞	..	85	85⅞	10,900
142⅞	101	Gillette Safety Raz. (5)	131	132⅞	130⅞	131⅞	..	131	131⅞	5,600
48⅞	29⅞	Gimbel Brothers	34⅞	35⅞	34⅞	34	+ 1⅞	33	34	1,000
90	76⅞	Gimbel Bros. pf. (7)	84	85⅞	84	85⅞	+ 1⅞	86⅞	90	300
64⅞	36⅞	Glidden Co. (m2)	57	57⅞	56⅞	56⅞	− ⅞	56⅞	57	2,100
106⅞	101⅞	Glidden Co. pr. pf. (7)*	104	104	104	104	− ⅞	103	106⅞	50
66	28⅞	Gobel (Adolf)	34⅞	34⅞	33⅞	34⅞	..	34⅞	34⅞	1,500
82	53⅞	Gold Dust (2½)	64	67⅞	64	67⅞	+ 3⅞	67⅞	67⅞	36,900
105⅞	70	Goodrich (B. F.) (4)	71⅞	71⅞	71⅞	71⅞	..	71	71⅞	3,800
115⅞	107⅞	Goodrich (B. F.) pf. (7)	107⅞	107⅞	107⅞	107⅞	+ ⅞	107⅞	110	300
154⅞	103	Goodyear Tire & R. (5)	105	106	104⅞	105	+ ⅞	104⅞	105⅞	3,200
104⅞	99⅞	Good. T. & R. 1st pf. (7)	100	100	100	100	+ ⅞	100	100⅞	200
60	32⅞	Gotham Silk Hos. (2½)	33⅞	33⅞	33⅞	33⅞	..	33⅞	33⅞	400
14	7	Gould Coupler	8	8	8	8	..	8	8⅞	600
54	17⅞	Graham-Paige Motors	18⅞	19	17⅞	18⅞	..	18⅞	18⅞	8,100
102⅞	62⅞	Granby Consol. (8)	87	88	86⅞	86⅞	− ⅞	86	87	2,100
96⅞	77⅞	Grand Stores (1)	82	82	81⅞	81⅞	− ⅞	81	83⅞	200
32⅞	20⅞	Grand Union	24⅞	25⅞	24⅞	25⅞	+ ⅞	25	25⅞	300
54⅞	41	Grand Union pf. (3)	44	44	44	44	+ 1	43⅞	44	300
63⅞	43⅞	Granite City Steel (4)	54⅞	55⅞	54⅞	55⅞	+ 1⅞	54⅞	55⅞	100
144⅞	114⅞	Grant (W. T.) (1)	136⅞	136⅞	134⅞	134⅞	..	135⅞	136⅞	300
128⅞	101	Great Northern pf. (5)	117	117	115⅞	115⅞	− ⅞	116	117	900
122⅞	100	Gt. Northern pf. cfs. (5)	113⅞	113⅞	113⅞	113⅞	+ 2	112	113⅞	300
39⅞	25⅞	Gt. N. cfs. ore pr. (a1⅞)	29⅞	30	29⅞	30	+ ⅞	30	30⅞	2,400
44	32⅞	Gt. Western Sug. (2.80)	37⅞	37⅞	37	37	..	37⅞	37⅞	700
119⅞	112⅞	Gt. West. Sug. pf. (7)*	113⅞	113⅞	113⅞	113⅞	..	113	115	10
200⅞	136⅞	Greene Can. Copper (8)	181	181	181	181	+ 6	181⅞	183⅞	100
70	55⅞	Grigsby-Grunow (2)	61⅞	62⅞	59⅞	61	..	61	61⅞	6,900
5⅞	2⅞	Guantanamo Sugar	3	3	3	3	..	2⅞	3	300
103	90⅞	Gulf, Mob. & No. pf. (6)	94	94⅞	94	94⅞	+ 1⅞	93	95	300
79	55⅞	Gulf States Steel (4)	66⅞	66⅞	66⅞	66⅞	− ⅞	66⅞	67	200
30	26	Hack. Wat. pf., A (1⅞)*	27	27	27	27	− 1⅞	27	28⅞	40
56⅞	30	Hahn Dept. Stores	31⅞	31⅞	31	31	− ⅞	30⅞	31⅞	1,300
115	89⅞	Hahn Dept. St. pf. (6½)	90	90	89⅞	90	..	89⅞	90	1,600
112	91	Hanna (M. A.) 1st pf. (7)*	106	106	106	106	+ 1⅞	104⅞	106	50
31	23⅞	Hart. Corp., Cl. A (2)	30⅞	30⅞	30⅞	30⅞	+ ⅞	30⅞	30⅞	2,600
41⅞	20⅞	Hart. Corp., B (1.20)	31⅞	31⅞	31⅞	31⅞	+ ⅞	31⅞	32	1,000
38⅞	21	Hayes Body (b8% stk.)	27⅞	28	27⅞	28⅞	+ ⅞	26⅞	26⅞	1,900
135⅞	64	Hershey Chocolate	130	131	130	131	+ 1⅞	130⅞	131	1,700
135	80	Hershey Choc. pf. (4)	129⅞	131	129⅞	131	+ 1⅞	130⅞	131⅞	2,600
24⅞	13⅞	Hollander (A.) & Son	20⅞	21⅞	20⅞	21	− 1	21	21⅞	600
93	72	Homestake Mining (†7)	86⅞	86⅞	86⅞	86⅞	− 1⅞	85	88⅞	30
52⅞	37⅞	Houd. Hershey, B (1½)	45⅞	47	44⅞	47	+ 2⅞	46⅞	47	6,800
52⅞	45	Househ'd Fin. pf. (†3.10)	51⅞	51⅞	51⅞	51⅞	+ ⅞	51⅞	53	300
79⅞	62	Household Prod. (†4)	66	68	67⅞	68	+ 1⅞	66⅞	68	900
109	68⅞	Houston Oil	94⅞	97⅞	93	95	+ 2⅞	95	96	35,900
82⅞	53⅞	Howe Sound (†4½)	62⅞	64	62⅞	63	+ 1⅞	62⅞	63⅞	2,900
58⅞	34⅞	Hudson & Man. (2½)	53⅞	54⅞	52	54⅞	+ 2⅞	53⅞	54⅞	2,500
93⅞	75⅞	Hudson Motor Car (5)	79⅞	80	78⅞	78⅞	− ⅞	78⅞	79	4,300
82	38⅞	Hupp Motor Car (†2)	42⅞	42⅞	41⅞	42⅞	− ⅞	42	42⅞	3,100
153⅞	132⅞	Illinois Central (7)	140	140	139	139	− 1⅞	139	141	1,200
39⅞	29⅞	Indepen. Oil & Gas (2)	30⅞	31⅞	30⅞	31	+ ⅞	30⅞	31⅞	2,800
32⅞	6⅞	Indian Motocycle	8	8	6⅞	6⅞	− 1⅞	5⅞	6	800
53	29	Indian Refining	43⅞	45⅞	43	44⅞	+ 1⅞	44⅞	44⅞	9,700
51⅞	28	Indian Refining ctfs.	42⅞	43⅞	42⅞	42⅞	+ ⅞	42⅞	42⅞	4,600
205	120	Ingersoll Rand (†5½)	194	198⅞	194	198⅞	+ 5⅞	195	199	600
113	78⅞	Inland Steel (3½)	98	98	98	98	..	98	100	300
66⅞	38⅞	Inspiration Copper (4)	43⅞	43⅞	42	42	− 1	42	43	2,900
59⅞	19⅞	Interboro Rap. Transit	30⅞	32	29⅞	31⅞	+ 1⅞	31⅞	31⅞	5,900
14⅞	8⅞	Intercontl. Rubber	9	9	9	9	..	9	9⅞	500
17⅞	6⅞	Int. Agricultural	6⅞	6⅞	6⅞	6⅞	− ⅞	6⅞	7	300
246⅞	149⅞	Int. Business Mach. (5)	231⅞	234⅞	228	232⅞	+ 2⅞	232	233	2,600
102⅞	66⅞	Int. Cement (4)	66⅞	66⅞	66⅞	66⅞	..	66⅞	69⅞	100
103⅞	54⅞	Int. Combus. Eng. (2)	62	63⅞	62	63⅞	+ ⅞	63	63⅞	12,000
121	99	Int. Comb. Eng. pf. (7)	107	107⅞	107	107⅞	..	106	107	700
142	92	Int. Harvester (2½)	123	123	117⅞	120⅞	− 1⅞	120⅞	121⅞	6,300
145	137	Int. Harvester pf. (7)	140	140	140	140	+ ⅞	139	140	400
59⅞	47⅞	Int. Hyd. Elec., A (e2)	57⅞	58⅞	57	58⅞	..	58⅞	58⅞	62,200
102⅞	65⅞	Int. Match pf. (3.20)	79⅞	79⅞	79⅞	79⅞	..	79⅞	79⅞	1,100
36⅞	26⅞	Int. Merc. Marine ctfs.	34	35⅞	33⅞	35⅞	+ 2⅞	35⅞	35⅞	5,100
72⅞	40⅞	Int. Nickel of Can. (1)	56	59⅞	55⅞	58⅞	+ 2⅞	58⅞	58⅞	75,000
37⅞	25	Int. Pap. & P., A (2.40)	34⅞	34⅞	34	34	− ⅞	34	34⅞	1,000
25⅞	14⅞	Int. Paper & Power, B	23⅞	23⅞	23	22⅞	+ ⅞	22⅞	23	1,100
20	10⅞	Int. Paper & Power, C	18	18⅞	17⅞	18	+ ⅞	18	18⅞	2,500
93	80	Int. Paper & Pw. pf. (7)	89	89	89	89	..	88⅞	92	1,000
63	43⅞	Int. Printing Ink (2½)	61	61	60⅞	60⅞	..	60⅞	61	400
106	95	Int. Print. Ink. pf. (6)*	99	99	99	99	..	98	99⅞	10
59⅞	40⅞	Int. Rys. of C. A. ctfs.	43⅞	43⅞	43⅞	43⅞	+ ⅞	43⅞	45	200
80⅞	69⅞	Int. Rys. of C. A. pf. (5)*	73⅞	73⅞	73⅞	73⅞	..	73	75	10
149⅞	78	Int. Tel. & Tel. (2)	130⅞	132⅞	128	131⅞	+ 2	131⅞	132⅞	24,400
93⅞	58⅞	Interstate Dept. St. (2)	56⅞	60	56⅞	60	+ 3⅞	59	60	2,600
97	84	Inter. Dept. Stores pf. (7), x. w.*	85⅞	85⅞	85⅞	85⅞	− ⅞	85⅞	89⅞	20
38⅞	29	Intertype Corp. (†1½)	35⅞	36⅞	35⅞	36⅞	+ 1⅞	36	36⅞	1,700
72⅞	60	Investors Equity (2)	61	61	60	60	− 1	60	61	1,500
69	49⅞	Island Creek Coal (4)	50	50	50	50	..	49⅞	50	600
84⅞	65⅞	Jewel Tea (3)	66	66⅞	66	66⅞	+ ⅞	66	66⅞	800
242⅞	152⅞	Johns-Manville (3)	202⅞	206	200⅞	206	+ 5	206	206⅞	5,200
123	119	Johns-Manville pf. (7)*	120⅞	121	120⅞	121	+ ⅞	121	122	40
16⅞	4⅞	Jordan Motor Car	4⅞	4⅞	4⅞	4⅞	− ⅞	4⅞	5	300
108⅞	78	Kansas City Sou. (5)	98	98	98	98	− ⅞	97⅞	98⅞	200
37⅞	24⅞	K'mann Dep. Strs. (1½)	26⅞	26⅞	26⅞	26⅞	− ⅞	26	26⅞	300
58⅞	48	Kayser (J.) & Co. (4)	50⅞	51⅞	50⅞	50⅞	− ⅞	50⅞	51	1,300
46⅞	25	Keith-Albee-Orp.	37	37	37	37	+ 3⅞	37	40	100
138	94⅞	Keith-Albee-O. pf. (7)	110	111	110	111	+ 2	112	113	200
24	7⅞	Kelly-Springfield Tire	8⅞	8⅞	8	8⅞	− ⅞	8⅞	8⅞	2,900
59⅞	37⅞	Kelsey-Hayes Wh. (2)	39⅞	40	38⅞	39	+ ⅞	39	39⅞	1,700
19⅞	12	Kelvinator Corp.	13⅞	13⅞	13⅞	13⅞	+ ⅞	13⅞	13⅞	1,700
96	85	Kendall Co. pf. (†6½)*	85	85	85	85	..	85	87	50
104⅞	77⅞	Kennecott Copper (5)	85⅞	85⅞	84⅞	85⅞	+ ⅞	84⅞	85⅞	14,300
44⅞	27⅞	Kinney (G. R.) (1)	41⅞	41⅞	41⅞	41⅞	..	41⅞	42	300
109⅞	93⅞	Kin. (G. R.) Co. pf. (8)*	96⅞	97⅞	96⅞	97⅞	..	97⅞	97⅞	20
28⅞	25⅞	Kolster Radio	26⅞	27	26⅞	27	..	26⅞	27⅞	2,900
73⅞	32⅞	Kraft Ph. Cheese (1½)	66⅞	67⅞	66⅞	66⅞	..	65⅞	66⅞	1,500
101	95	Kraft Ph. Ch. pf. (6½)	100	100	100	100	− ⅞	99	101⅞	100
57⅞	44⅞	Kresge (S.S.) Co. (1.60)	50⅞	50⅞	50⅞	50⅞	..	50⅞	50⅞	900
23	12⅞	Kresge Dept. Stores	17⅞	17⅞	17⅞	17⅞	..	16⅞	18⅞	200
76	68⅞	Kresge Dept. Strs. pf.*	74	74	74	74	..	74	80	10
46⅞	33⅞	Kreuger & Toll (1.34)	36⅞	37⅞	36⅞	36⅞	..	36⅞	36⅞	16,600
122⅞	75⅞	Kroger Gr. & Bak. (c1)	90⅞	91⅞	90⅞	91	− ⅞	90⅞	91	3,800
157⅞	127⅞	Lambert Co. (8)	132⅞	135	132⅞	134	+ 1⅞	134	135	3,700
25	10	Lee Rubber & Tire	11	11	11	11	..	11	11⅞	200
65	41⅞	Leh. Port. Cem. (2½)	41⅞	41⅞	41⅞	41⅞	..	41	42	100
110⅞	106⅞	Leh. P. Cem. pf. (7)*	108⅞	108⅞	108⅞	108⅞	..	108⅞	109	80
102⅞	77⅞	Lehigh Valley (3½)	86⅞	86⅞	86	86⅞	..	85⅞	86	900
29	19	Leh. Val. Coal	28	28⅞	28	28⅞	+ ⅞	27⅞	28	500
68⅞	40	Lehn & Fink Pr. (3)	46⅞	46⅞	45	45	+ ⅞	45⅞	46	1,200
43	37	Libbey Owens Glass (1)	39⅞	39⅞	39	39	+ 1	39⅞	40	300
103⅞	81⅞	Liggett & My., B (†5)	89⅞	89⅞	88⅞	88⅞	− ⅞	88⅞	90	700
137⅞	125	Liggett & My. pf. (7)	130	130	130	130	+ 1⅞	128	131	100
61	48	Link Belt (2.60)	49	49	49	49	+ 1	49	49⅞	200
113⅞	71⅞	Liquid Carbonic (†4⅞)	85⅞	88	85⅞	88	+ 2⅞	87⅞	88⅞	700
84⅞	48⅞	Loew's Inc. (2)	66	66⅞	65	65⅞	..	65	66	3,300
11⅞	7⅞	Loft, Inc.	7⅞	8	7⅞	7⅞	+ ⅞	7⅞	8	2,200
32⅞	19	Long Bell Lumb., A	19	19	19	19	..	18⅞	19	100
88⅞	56	Loose-Wiles Bis. (2.60)	76⅞	80⅞	76	79⅞	+ 2⅞	79⅞	80	12,100
31⅞	20	Lorillard (P.) Co.	22⅞	23⅞	22⅞	23⅞	+ 1⅞	22⅞	23⅞	62,800
97⅞	84⅞	Lorillard (P.) Co. pf. (7)	94	94	94	94	..	92	94	600
18	10⅞	Le. Oil Refining	11⅞	11⅞	11⅞	11⅞	+ ⅞	11⅞	11⅞	2,000
72⅞	35⅞	Lou. G. & El., A (1⅞)	62	69⅞	59⅞	69⅞	+ 9⅞	69	69⅞	38,300
154⅞	133⅞	Lou. & Nash. (7)	150	150	150	150	+ 1	149	150	100
108⅞	66⅞	Ludlum Steel (2)	95⅞	97	95⅞	96⅞	+ ⅞	95⅞	96	1,500
104⅞	71⅞	McCall Corp. (4)	101	101	101	101	− ⅞	101	105	400
59⅞	40	McClellan Strs., A (1.20)	49	49	49	49	..	48	50	100
96	93⅞	McClellan Strs. pf. (6)	93⅞	93⅞	93⅞	93⅞	− 2	93⅞	100	100
113⅞	95⅞	McCrory Strs., A (2)	99⅞	99⅞	99⅞	99⅞	+ ⅞	96	100	100
120	100	McCrory Strs. pf. (8)	103⅞	108⅞	103⅞	108⅞	+ ⅞	103⅞	105	100
23⅞	14	McIntyre Porc. M. (1)	14	14	14	14	..	14	14⅞	300
82	62⅞	McKeesport T. P. (4)	71	71⅞	71	71⅞	+ 1⅞	70⅞	71	300
59	45⅞	McKesson & Rob. (2)	46⅞	48	46⅞	48	+ ⅞	48	49	300
63	54	McKess. & R. pf. (3½)	54⅞	55	54⅞	54⅞	− 1	54⅞	55	600
114⅞	91	Mack Trucks (6)	98	98⅞	97⅞	98⅞	..	98⅞	98⅞	1,400
265⅞	145	Macy (R. H.) & Co. (†3)	229	234⅞	229	234⅞	+ 6⅞	234⅞	235	800
24	15	Madison Sq. G. (1½)	18	18	17⅞	17⅞	− ⅞	17⅞	18	200
81⅞	60	Magma Copper (5)	70	70	69⅞	70	− ⅞	69	70	600
38⅞	15	Mallinson & Co.	16⅞	16⅞	16	16⅞	..	16	16⅞	700
37⅞	24⅞	Man. Elec. Supply	27	27	27	27	..	27	27⅞	200
57⅞	31⅞	Man. Elev. m. g. (d5)	46⅞	46⅞	45⅞	45⅞	− ⅞	45⅞	47	400
35⅞	25⅞	Man. Shirt (2)	27	27	27	27	..	27	27⅞	100
89⅞	60⅞	Marlin-Rockwell (†3⅞)	77⅞	77⅞	76⅞	77	..	77	77⅞	500
104	53	Marmon Motor Car (4)	60	62⅞	52	52	−12⅞	52⅞	54	6,900
18	6⅞	Martin-Parry	6⅞	6⅞	6⅞	6⅞	− ⅞	6	6⅞	100
72⅞	42⅞	Mathieson Alkali (e2)	68⅞	70⅞	67⅞	68	+ ⅞	69	70	7,800
102⅞	73⅞	May Dept. Strs. (4)	84	86⅞	83⅞	86	+ 1⅞	85⅞	86	14,200
28⅞	15	Maytag Co. (†2)	23	23⅞	22⅞	23	+ 1	22	23⅞	1,200
49⅞	38	Maytag pf. w. w. (3)	38⅞	39⅞	38	39⅞	+ ⅞	38	39	200
34⅞	20	Mengel Company	23⅞	23⅞	22	22	− 1⅞	22⅞	22⅞	1,600
49⅞	21⅞	Mexican Seaboard	29⅞	29⅞	28⅞	29⅞	+ 1⅞	29⅞	29⅞	10,400
54⅞	30⅞	Miami Copper (4)	41⅞	42⅞	41⅞	42⅞	+ ⅞	42⅞	43	1,100
122⅞	86	Michigan Steel (†3)	106⅞	106⅞	105	105	− 1⅞	104	105⅞	400

1929 High.	1929 Low.	Stock and Dividend Rate.	First.	High.	Low.	Last.	Net Ch'ge.	Closing Bid.	Closing Ask.	Sales.
39⅞	30⅞	Mid-Continent Pet. (3)	32⅞	32⅞	32⅞	32⅞	+ ⅞	32⅞	32⅞	2,200
5⅞	1⅞	Middle States Oil	2	2⅞	2	2	..	2	2⅞	1,000
3⅞	1⅞	Middle States Oil ctfs.	2	2	1⅞	2	+ ⅞	1⅞	2	1,600
26⅞	10⅞	Miller Rubber	11⅞	11⅞	10⅞	10⅞	− ⅞	10⅞	11	1,300
6⅞	2	Mid. States Oil ctfs. n.	2	2	2	2	− ⅞	1⅞	2	100
43⅞	27⅞	Minn. Mol. Power Imp.	29	29⅞	29	29⅞	+ ⅞	29	29⅞	800
3⅞	2	Minn. & St. Louis	2⅞	2⅞	2⅞	2⅞	..	2⅞	2⅞	100
61⅞	35	Minn., St. P. & S. S. M.	58	59⅞	57	57	− 1	57	58⅞	5,000
66	56	M., St. P. & S. S. M. l. l. (4)*	56⅞	56⅞	56⅞	56⅞	..	56⅞	58	10
65⅞	42⅞	Mo., Kansas & Texas	54⅞	55⅞	54⅞	54⅞	+ 1⅞	54⅞	55	8,400
107⅞	102	Mo., Kan. & T. pf. (7)	103⅞	103⅞	103⅞	103⅞	− ⅞	103⅞	104	100
101⅞	62⅞	Missouri Pacific	89⅞	89⅞	89⅞	89⅞	+ ⅞	88⅞	89⅞	200
147	120	Missouri Pacific pf. (5)	136⅞	136⅞	136⅞	136⅞	+ ⅞	136⅞	138	500
80⅞	60⅞	Moh'k Carpet M. (†2)	70	70	68⅞	68⅞	− 1	68⅞	70	1,200
156⅞	90	Montgomery Ward (2⅞)	123⅞	126⅞	123⅞	125⅞	+ 1	125⅞	125⅞	47,400
8	2⅞	Moon Motors	3	3	3	3	− ⅞	3	3⅞	800
80⅞	70	Morrell (J.) & Co. (3.60)	71⅞	71⅞	71⅞	71⅞	+ 1⅞	71	71⅞	700
6⅞	2⅞	Mother L. Coal'n (40c)	2⅞	2⅞	2⅞	2⅞	..	2⅞	2⅞	3,800
66⅞	12⅞	Motion Picture	30	30	30	30	− 1⅞	28	30	400
31⅞	16	Moto Meter G. & E.	17⅞	17⅞	16	16⅞	− 1⅞	16⅞	17	6,700
142	96⅞	Motor Products (†7)	107	107	107	107	+ 2	107	120	100
55⅞	38⅞	Motor Wheel (4)	41	41	40⅞	40⅞	+ ⅞	40	40⅞	300
51⅞	34	Mullins Mfg.	34	34	34	34	..	33	34	200
102⅞	74	Mullins Mfg. pf. (7)*	80	80	80	80	..	80	81⅞	30
61⅞	50⅞	Munsingwear (†3⅞)	54	54	54	54	..	54	54⅞	300
100⅞	60	Murray Corp. (k3)	60⅞	65⅞	60⅞	64⅞	+ 3⅞	64⅞	64⅞	16,200
60⅞	40	Myer (F. E.) & Bro. (2)	56⅞	60⅞	56⅞	59⅞	+ 3⅞	59⅞	60	11,500
118⅞	77⅞	Nash Motors (6)	79⅞	79⅞	78⅞	79	− ⅞	78⅞	79	10,400
240	186	Nash., Chat. & St. L. (7)*	228	228	228	228	− 2	221⅞	228⅞	50
41⅞	28⅞	National Acme (1½)	33	33⅞	32⅞	32⅞	− 1⅞	32⅞	33⅞	2,500
49⅞	27	Nat. Air Transport	27	29	27	29	+ 1⅞	28	29⅞	1,800
71	34	Nat. Bellas Hess (†1)	38⅞	38⅞	37⅞	37⅞	+ ⅞	37⅞	38	400
118	91	Nat. Bellas H. pf. (7)	91	91	91	91	− 7	91	95	100
216⅞	166⅞	National Biscuit (†7⅞)	202	215⅞	202	214	+13	214	214⅞	34,500
148⅞	96	Nat. Cash Reg., A (†4)	126⅞	128⅞	126⅞	127⅞	..	127⅞	128⅞	6,000
86⅞	62⅞	Nat. Dairy Prod. (c1⅞)	78	78⅞	76⅞	76⅞	− 1⅞	76⅞	76⅞	9,300
96	92	Nat. Dep. S. 1st pf. (7)*	92⅞	92⅞	92	92	..	92	94	50
58	33	Nat. Dist. Products	48⅞	49	48⅞	49	+ 1	48⅞	49	400
62⅞	43	Nat. En. & Stamp. (2)	50⅞	51	50⅞	51	+ ⅞	50⅞	51⅞	300
194⅞	132	Nat. Lead (5)	178⅞	185	178⅞	185	+ 8⅞	185	187	1,500
141⅞	138⅞	Nat. Lead pf., A (7)*	139	139	139	139	..	139	142	20
71⅞	42⅞	Nat. Power & Light (1)	66	66⅞	64⅞	66	− ⅞	66	66⅞	17,300
17	4⅞	National Radiator	5	5	4⅞	5	..	4⅞	5	1,000
41	9⅞	National Radiator pf.	10	10	10	10	+ ⅞	7⅞	12⅞	100
3⅞	1⅞	Nat. Rys. of M. 2d pf.	1⅞	1⅞	1⅞	1⅞	..	1⅞	1⅞	400
144	111⅞	National Supply (†8)	128⅞	131	128⅞	131	+ 3	130	131⅞	500
155	101	National Surety (5)	112	112⅞	110⅞	111⅞	− ⅞	111	112⅞	600
91⅞	62⅞	National Tea (1⅞)	67	67⅞	65⅞	65⅞	− ⅞	65⅞	66	1,400
62⅞	39⅞	Nevada Con. Cop. (3)	45⅞	45⅞	45⅞	45⅞	− ⅞	45⅞	46	3,900
156	130	N. O., Texas & M. (7)*	141	141	141	141	..	141	143	50
103	43	Newport Co., A (3)	100⅞	103	100⅞	102	+ 3⅞	101	102⅞	3,000
49⅞	41⅞	N. Y. Air Brake (3)	44	44	43⅞	43⅞	− ⅞	43⅞	44⅞	400
256⅞	173⅞	N. Y. Central (8)	231⅞	234⅞	231⅞	232⅞	+ ⅞	232	232⅞	9,900
192⅞	128⅞	N. Y., Chi. & St. L. (6)	177⅞	182⅞	177⅞	182⅞	+ 6	182	186	2,200
109⅞	100	N. Y., C. & St. L. pf. (6)	107⅞	108	107⅞	108	..	107⅞	108⅞	300
126⅞	80⅞	N. Y., N. H. & H. (5)	122⅞	123⅞	122⅞	122⅞	+ ⅞	122⅞	123	4,000
131⅞	114⅞	N. Y., N. H. & H. pf. (7)	124⅞	124⅞	124⅞	124⅞	+ ⅞	124⅞	124⅞	700
32	22⅞	N. Y., Ont. & Western	23	23	22⅞	22⅞	− ⅞	22⅞	23⅞	700
115	110⅞	N. Y. Steam 1st pf. (7)*	110⅞	110⅞	110⅞	110⅞	..	110⅞	113	100
103	96	N. Y. Steam pf. (6)*	99⅞	99⅞	99⅞	99⅞	− 1⅞	99⅞	100⅞	10
290	191	Norfolk & Western (†10)	267⅞	269	267⅞	268	+ ⅞	268	269⅞	300
87⅞	83	Norfolk & West. pf. (4)*	87	87	87	87	..	87	87⅞	200
186⅞	90⅞	North Am. (b10% stk.)	167⅞	170⅞	167⅞	170⅞	+ 3⅞	170⅞	171	13,400
54⅞	51⅞	North American pf. (3)	52⅞	52⅞	52⅞	52⅞	..	52⅞	53	200
103	99	North Am. Ed. pf. (6)	100⅞	100⅞	100⅞	100⅞	− ⅞	100	100⅞	100
64⅞	48⅞	North Ger. Lloyd (3.41)	50⅞	51	50⅞	51	+ ⅞	50⅞	51	500
118⅞	95⅞	Northern Pacific (5)	104⅞	105	104⅞	105	+ ⅞	105	106	300
114⅞	96	Northern Pac. cfs. (5)	103	103	102⅞	103	− ⅞	103	104½	300
106⅞	92	Oil Well S. pf. (7)*	96	96	96	96	..	96	99⅞	90
64⅞	34⅞	Oliver Farm Equip.	38⅞	39⅞	38⅞	39⅞	+ 1	39	39⅞	500
69⅞	49⅞	Oliver F. Eq. cv. pt. (3)	53⅞	53⅞	52⅞	53⅞	+ ⅞	52⅞	53⅞	400
99⅞	89	Oliver F. Eq. pf. A (6)	89⅞	89⅞	89⅞	89⅞	+ ⅞	88⅞	89⅞	400
10⅞	6⅞	Omnibus Corp.	6⅞	6⅞	6⅞	6⅞	+ ⅞	6⅞	6⅞	400
84⅞	69	Oppenheim, Collins (5)	75	75	75	75	+ 1⅞	74⅞	75	100
445⅞	276	Otis Elevator (6)	410	410	410	410	..	412	425	700
52⅞	37	Otis Steel (2½)	45	45⅞	45	45⅞	+ ⅞	45⅞	45⅞	1,300
108	96⅞	Otis Steel pr. pf. (7)	99⅞	99⅞	99⅞	99⅞	..	99⅞	100	100
96⅞	75	Outlet Co. (4)	80	80	80	80	+ ⅞	76	80	50
89⅞	75	Owens Ill. Glass (4)	86	87	86	87	+ ⅞	87	88	400
40	21⅞	Pac. Coast 2d pf.*	25	25	25	25	..	25	30	10
98⅞	53⅞	Pac. G. & E. (2)	82⅞	83⅞	82	83⅞	+ 1⅞	83	83⅞	4,200
139⅞	70	Pac. Lighting (3)	134⅞	139⅞	131⅞	139⅞	+ 7⅞	139⅞	140	11,300
1⅞	1	Pac. Oil stubs	1	1	1	1	..	1	1⅞	200
32⅞	26⅞	Packard Mot. Car (30c)	27⅞	28⅞	27⅞	27⅞	− ⅞	27⅞	27⅞	27,500
69	40⅞	Pan-Am. Petroleum	63	63	63	63	+ ⅞	63	63⅞	500
69⅞	40⅞	Pan-Am. Pet. B	63	63⅞	63	63	− ⅞	63	63⅞	4,300
17⅞	13⅞	Pan-Am. Western B.*	13⅞	13⅞	13⅞	13⅞	− ⅞	13⅞	14	240
15⅞	7	Panhandle P. & R.	7	7	7	7	− 1	7⅞	8	100
74⅞	55⅞	Paramount-F.-L. (3)	73⅞	74⅞	72⅞	74⅞	+ ⅞	74	74⅞	49,700
13⅞	4	Park Utah C. M.	4⅞	4⅞	4⅞	4⅞	..	4⅞	4⅞	1,200
14⅞	7⅞	Pathe Exchange	8⅞	10⅞	8⅞	9⅞	+ 1⅞	9⅞	9⅞	19,000
30	13⅞	Pathe Exchange A	18⅞	20⅞	18⅞	19⅞	+ 1⅞	19	20	5,400
47⅞	34⅞	Patino Mines (3.89)	39	39	38⅞	38⅞	− ⅞	38⅞	39	600
22⅞	8⅞	Peerless Motor Car	9	9	9	9	..	8⅞	9⅞	200
60⅞	38	Penick & Ford	55	55	53	54⅞	− 1	54⅞	54⅞	800
27	8⅞	Penn. Dixie Cement	9⅞	9⅞	9	9	− ⅞	9	9⅞	300
94	40	Penn. Dix. C. pf. A (7)	40	40	40	40	− ⅞	40	42	100
110	72⅞	Penn. R. R. (4)	102	102⅞	101	102	+ 2	101⅞	102	9,500
101	96	Pere Marq. pr. pf. (5)*	97⅞	97⅞	97⅞	97⅞	..	96⅞	97⅞	30
45⅞	28	Pet Milk (1⅞)	29⅞	29⅞	29⅞	29⅞	..	29⅞	30	100
79⅞	50⅞	Phelps Dodge (3)	62	62⅞	61⅞	62⅞	+ ⅞	62	63	1,800
283	157⅞	Phila. Co. (†7)	278	283	278	283	+ 6	274	280	500
54	50⅞	Phila. Co. 6% pf. (3)	52	52	52	52	+ ⅞	52	52⅞	100
34	17⅞	Phila. & Read. C. & I.	28⅞	28⅞	28	28⅞	+ ⅞	28⅞	29	5,900
23⅞	9⅞	Philip Morris & Co. (1)	10	10	10	10	+ ⅞	10	10⅞	100
47	35	Phillips Pet. (1½)	38⅞	39⅞	38	39	+ ⅞	39	39⅞	9,100
37⅞	27⅞	Pierce-Arrow A	31⅞	31⅞	31⅞	31⅞	..	31⅞	32	300
3⅞	1⅞	Pierce Oil	1⅞	2	1⅞	2	+ ⅞	1⅞	2	4,800
51⅞	30	Pierce Oil pf.	42	43⅞	42	43⅞	+ 3⅞	43⅞	44	1,700
5⅞	3⅞	Pierce Petroleum	4	4⅞	4	4⅞	+ ⅞	4⅞	4⅞	1,600
63⅞	39⅞	Pillsbury Flour (†2⅞)	48⅞	48⅞	48	48	..	47⅞	48	300
68	50⅞	Pirelli Co. A (2.88)	61⅞	61⅞	61	61⅞	− ⅞	61⅞	61⅞	900
83⅞	54⅞	Pittsburgh Coal	75	76⅞	75	76	− ⅞	74⅞	77	300
100	83⅞	Pittsburgh Coal pf.	95	95	95	95	− 4	93	97⅞	100
27⅞	24⅞	Pitts. S. & B. (1.40)	24⅞	24⅞	24⅞	24⅞	− ⅞	24⅞	24⅞	300
150	143⅞	P., Y. & A. pf. (7)*	150	150	150	150	..	..	..	30
43⅞	26	Poor & Co., B (2)	35⅞	35⅞	34	35	− ⅞	34⅞	35	3,800
95⅞	73⅞	P. Ric. Am. Tob., A (7)	73⅞	73⅞	73⅞	73⅞	− ⅞	71⅞	74	200
50⅞	25	P. Ric. Am. Tob., B	25	25	25	25	− ⅞	25	26	200
65⅞	50⅞	Prairie Oil & Gas (†2⅞)	55	55	55	55	+ ⅞	54⅞	54⅞	400
65	53⅞	Prairie Pipe Line (†4⅞)	60⅞	61	60⅞	60⅞	+ ⅞	60⅞	61⅞	2,100
25⅞	15	Pressed Steel Car	16	16⅞	16	16	+ ⅞	16	16⅞	1,300
98	85	Procter & Gamble (2)	86	86⅞	85⅞	86⅞	+ ⅞	86⅞	87	4,800
25⅞	11⅞	Producers & Refiners	13⅞	13⅞	12⅞	12⅞	− ⅞	13	15	300
46⅞	34	Prod. & Ref. pf.*	40	40⅞	40	40⅞	+ ⅞	38	40	100
137⅞	75	Pub. Serv., N. J. (2.80)	128⅞	131⅞	128⅞	130⅞	+ 2⅞	130⅞	131⅞	54,200
124⅞	117⅞	Pub. Serv., N. J. pf. (7)	119⅞	119⅞	119⅞	119⅞	+ ⅞	119	122	200
96⅞	78	Pullman Corp. (4)	92⅞	93⅞	91⅞	92	+ ⅞	91⅞	92	14,100
21⅞	14⅞	Punta Alegre Sugar	14⅞	14⅞	14⅞	14⅞	+ ⅞	14⅞	15	100
30⅞	23⅞	Pure Oil (1½)	26⅞	26⅞	26	26⅞	+ ⅞	26⅞	26⅞	4,500
115⅞	110⅞	Pure Oil pf. (8)	112	112	112	112	..	111⅞	112	20
148⅞	109⅞	Purity Bakeries (4)	138	139⅞	136⅞	139⅞	+ 1⅞	139	140	3,600
114⅞	68⅞	Radio Corporation	89⅞	90⅞	86⅞	90	+ ⅞	89⅞	90	140,300
82⅞	74	Radio Corp. pf., B (5)	77	77	76⅞	76⅞	− ⅞	76⅞	77⅞	400
60	53	Radio Cp. of A pf. (3⅞)	53⅞	54⅞	53⅞	54⅞	+ ⅞	54⅞	54⅞	500
46⅞	19	Radio-Keith-Orph., A	34⅞	38	34⅞	37⅞	+ 2⅞	37⅞	37⅞	44,400
61⅞	49	Railway & Express (2)	60⅞	60⅞	58⅞	59	− 1⅞	58⅞	59	4,900
58⅞	51⅞	Raybestos Man.	53⅞	54⅞	53⅞	54⅞	+ ⅞	54⅞	54⅞	1,400
147⅞	101⅞	Reading (4)	127⅞	129⅞	127⅞	129⅞	+ 2⅞	129⅞	130	400
84⅞	57	Real Silk Hos. Mills (5)	72	72	71	72	+ 1⅞	71	72	600
51⅞	28	Remington Rand	47	47⅞	46⅞	47⅞	+ ⅞	47⅞	47⅞	4,200
31⅞	18⅞	Reo Motor Car (†1.60)	19⅞	19⅞	18⅞	19	− ⅞	18⅞	19	300
146⅞	79⅞	Rep. Iron & Steel (4)	133	138	133⅞	134⅞	− 1⅞	134⅞	134⅞	11,500
12⅞	6	Reynolds Spring	10⅞	10⅞	10⅞	10⅞	..	10⅞	10⅞	600
66	53	Reynolds Tob., B (2.40)	55⅞	55⅞	55	55	− ⅞	55	55⅞	2,600
49⅞	38⅞	Richfield Oil (2)	40⅞	40⅞	39⅞	39⅞	− ⅞	39⅞	40	1,600
42⅞	25⅞	Rio Grande Oil (k2)	28	28	28	28	+ ⅞	28	28⅞	200
96	63	Rossia Ins. Am. (2.20)	71⅞	72⅞	71⅞	72⅞	+ 1⅞	71⅞	72⅞	300
64	49⅞	Royal Dutch (a3.20)	59⅞	61⅞	59⅞	59⅞	+ ⅞	59⅞	60⅞	31,100
195⅞	134⅞	Safeway Stores (3)	177	182⅞	177	180⅞	− ⅞	180⅞	181	800
101	93	Safeway Stores pf. (6)*	97⅞	97⅞	97⅞	97⅞	..	96⅞	97⅞	160
108	101⅞	Safeway Stores pf. (7)*	104	104	104	104	..	104	105	40
94	59⅞	St. Joseph Lead (†3)	66⅞	67⅞	66	66	+ ⅞	66	67⅞	2,800
133⅞	109⅞	St. Louis-San F. (8)	127	127	126⅞	126⅞	− ⅞	126⅞	128	500
96⅞	92⅞	St. Louis-S. F. pf. (6)	93⅞	93⅞	93	93	− ⅞	93	93⅞	700
115⅞	82	St. Louis Southwestn.	91⅞	91⅞	90⅞	90⅞	− ⅞	89⅞	92	500
51⅞	38	Savage Arms (2)	39⅞	39⅞	39	39⅞	..	39⅞	40	500
41⅞	16⅞	Schulte Retail Stores	17⅞	17⅞	17	17⅞	− ⅞	17	17⅞	6,400
118⅞	90	Schulte Ret. St. pf. (8)*	90	90	90	90	..	90	91	230
21⅞	12	Seaboard Air Line	16⅞	16⅞	16⅞	16⅞	+ ⅞	16⅞	17	400
35⅞	18⅞	Seaboard Air Line pf.	34⅞	35	33⅞	35	+ 1⅞	34⅞	35⅞	2,900
22⅞	13	Seagrave (e1.20)	16⅞	16⅞	16⅞	16⅞	+ ⅞	15⅞	16⅞	100
181	139⅞	Sears, Roebuck (†2½)	161⅞	163⅞	160⅞	162	+ ⅞	162⅞	163	7,900
10⅞	4	Seneca Copper	4⅞	4⅞	4⅞	4⅞	− ⅞	4⅞	4⅞	500
190⅞	175	Second Nat. Inv.	175	175	175	175	− 3	170	179	100
21⅞	17	Servel, Inc.	17⅞	17⅞	17⅞	17⅞	− ⅞	17⅞	17⅞	6,100
53⅞	41	Sharon Steel Hoop (2)	44⅞	45⅞	44	45⅞	+ 1⅞	44	46	1,000
65⅞	64	Sharp & Dohme pf. (3⅞)	64⅞	64⅞	64	64	+ ⅞	64	64⅞	200
71	56⅞	Shattuck (F. G.) (1)	66⅞	66⅞	65⅞	65⅞	+ ⅞	65	66⅞	1,900
31⅞	25	Shell Union Oil (1.40)	26⅞	27⅞	26⅞	27	+ ⅞	27	27⅞	3,700
74⅞	36⅞	Shubert Theatre (5)	40	41	39⅞	41	..	40	41	1,300
188	75	Simmons Co. (3)	186	188	182⅞	186	+ 5	183	188⅞	40,600
40⅞	18⅞	Simms Petroleum (1.60)	32⅞	32⅞	31⅞	31⅞	− ⅞	31⅞	32	400
45	31⅞	Sinclair Con. Oil (†2½)	35⅞	35⅞	35⅞	35⅞	..	35⅞	35⅞	17,400
111	107⅞	Sinclair Oil pf. (8)	109⅞	109⅞	108⅞	108⅞	− ⅞	107	109⅞	400
46⅞	32⅞	Skelly Oil (2)	40⅞	40⅞	40⅞	40⅞	+ ⅞	40⅞	41	2,000
125	48	Sloss-Sheffield Steel	51⅞	51⅞	51⅞	51⅞	− 8⅞	51⅞	53	200
111	105	Sol. Am. Inv. pf. w. w (5½)	106⅞	107⅞	106⅞	107⅞	− ⅞	107⅞	107⅞	1,500
89⅞	53⅞	South. Cal. Edison (2)	86⅞	87⅞	85⅞	87⅞	+ ⅞	87	87⅞	8,600
15⅞	5	Southern Dairies, B	8⅞	8⅞	8	8⅞	+ ⅞	8	9	1,200
157⅞	124	Southern Pacific (6)	145	146	145	145⅞	+ ⅞	145⅞	146	1,500
45	34	So. Por. Rico Sug. (†2½)	35⅞	35⅞	35	35	..	35⅞	35⅞	1,500
162⅞	136	Southern Railway (8)	156	158⅞	157⅞	157⅞	+ 1⅞	156⅞	157	400
99	93	Southern Ry. pf. (5)	97	97	97	97	+ ⅞	96⅞	97	100
63⅞	50⅞	Spalding (A. G.) (2)	52⅞	52⅞	53	52	− 1	52	53	200
52⅞	34	Spang-Chalfant & Co.	41	44⅞	41	44⅞	+ 2⅞	44⅞	44⅞	17,000
97	89	Spang-Chalfant pf. (6)*	95⅞	95⅞	95⅞	95⅞	+ ⅞	95⅞	97	30
73	55⅞	Sparks Withing (1)	65⅞	66⅞	65⅞	66⅞	+ 1⅞	66	66⅞	1,700
80⅞	70	Spear & Co. pf. (7)*	78	78	78	78	+ 2	78	80	20
45	35⅞	Spencer Kellogg (1.60)	40⅞	40⅞	39⅞	40	..	40	40⅞	600
66⅞	45	Spicer Mfg.	56	57⅞	55	57⅞	+ 2	56⅞	57	700
55⅞	45	Spicer Mfg. pf. (3)	50	50	50	50	+ 2	50	50⅞	100
117⅞	70	Spiegel-May-Stern (3)	85⅞	86	84⅞	84⅞	− ⅞	84⅞	85⅞	2,500
44⅞	35⅞	Std. Brands (1⅞)	39⅞	40⅞	39	39⅞	+ ⅞	39⅞	40	40,200
43⅞	8	Std. Coml. Tob. (1)	9	10	9	10	+ ⅞	9⅞	10	300
222⅞	80⅞	Std. Gas & El. (3⅞)	198⅞	222⅞	197	219	+19⅞	219	220	89,100
67	62⅞	Std. G. & E. pf. (4)	64	65	64	65	+ ⅞	64⅞	65	700
48	44	Std. Inv. Corp. (b6)	44⅞	45	44	45	..	44⅞	45	600
81⅞	64	Std. Oil of Cal. (†3)	73	75	72⅞	74⅞	+ 1	74⅞	75⅞	8,700
83	48	Std. Oil of N. J. (2)	74⅞	75⅞	74⅞	75⅞	+ 1⅞	75⅞	75⅞	66,800
48⅞	37⅞	Std. Oil of N. Y. (1.60)	44⅞	45⅞	44⅞	44⅞	+ ⅞	44⅞	44⅞	24,600
9⅞	3⅞	Std. Plate Glass	3⅞	4	3⅞	3⅞	− ⅞	3⅞	3⅞	600
3⅞	10	Std. Plate Glass pf.*	13⅞	13⅞	13⅞	13⅞	+ 1⅞	12	13⅞	20
123	98	Std. Milling pf. (6)*	109	109	109	109	+ 3	108	109	40
55	54	Sterling Sec. cv. pf. (3)	54	54⅞	54	54	..	54	54⅞	700
37⅞	25⅞	Sterling Sec., A	35	35⅞	34⅞	35	..	34⅞	35	20,800
18⅞	13⅞	Sterling Sec. pf. (†1.20)	14⅞	15	14⅞	14⅞	+ ⅞	14⅞	14⅞	2,100
77	60⅞	Stewart-Warner (3½)	62⅞	62⅞	61⅞	62⅞	+ ⅞	62⅞	62⅞	2,500
201⅞	155⅞	Stone & Webster	180	182	179	180	..	180	182	2,400
98	66⅞	Studebaker Co. (†5)	68	68	66⅞	67⅞	− ⅞	67⅞	67⅞	7,200
4⅞	1⅞	Submarine Boat	1⅞	1⅞	1⅞	1⅞	..	1⅞	1⅞	100
84⅞	67	Sun Oil (g1)	77⅞	77⅞	77⅞	77⅞	− 2	77⅞	82	100
105⅞	100	Sun Oil pf. (6)*	104⅞	104⅞	104⅞	104⅞	− ⅞	104	104⅞	40
24	16⅞	Superior Oil	19⅞	20	19	19⅞	+ ⅞	19⅞	19⅞	5,100
73⅞	34	Superior Steel	46⅞	49⅞	46⅞	46⅞	+ ⅞	46⅞	48	4,400
22⅞	12	Sweets Co. of Am. (1)	12	12⅞	12	12⅞	+ ⅞	12	13	200
9	4⅞	Symington	4⅞	4⅞	4⅞	4⅞	..	4⅞	4⅞	200
19⅞	12⅞	Symington, Cl. A	13	14⅞	13	14⅞	+ 1⅞	12⅞	14⅞	200
25⅞	18⅞	Telautograph Corp. (1)	20⅞	21	20⅞	20⅞	+ ⅞	20⅞	21	2,200
20⅞	16	Tenn. Cop. & Chem. (1)	17⅞	18⅞	17⅞	18⅞	+ ⅞	18	18⅞	1,100
71⅞	57⅞	Texas Corp. (3)	66⅞	67⅞	66⅞	67	+ ⅞	66⅞	67	12,700
85⅞	68⅞	Texas Gulf Sulphur (4)	69	69⅞	69	69⅞	− ⅞	69⅞	69⅞	4,700
23⅞	15⅞	Texas P. C. & O. (b5)	15⅞	15⅞	15⅞	15⅞	+ ⅞	15⅞	15⅞	1,200
24⅞	13⅞	Texas Pac. Land Trust	13⅞	13⅞	13⅞	13⅞	..	13⅞	13⅞	2,300
51⅞	34⅞	The Fair (2.40)	38	38	37⅞	38	..	38	39	1,000
30	10	Third Avenue	13⅞	14⅞	13⅞	14⅞	+ 1	13⅞	14⅞	600
40	27⅞	Tide Water Oil (80c)	34⅞	34⅞	34⅞	34⅞	..	33⅞	34	200
97⅞	90	Tide Water Oil pf. (5)	91⅞	92	91⅞	92	+ ⅞	92	95	200
22⅞	17⅞	Tide W. Asso. Oil	18⅞	18⅞	18⅞	18⅞	+ ⅞	18⅞	19	3,000
90⅞	84	Tide W. Asso. O. pf. (6)	87⅞	87⅞	87⅞	87⅞	+ ⅞	86	87⅞	300
34⅞	22⅞	Timken Det. Axle (†80c)	31⅞	32	31⅞	31⅞	+ ⅞	31⅞	31⅞	2,900
119⅞	73⅞	Timken Roller Bg. (3)	112⅞	115⅞	112⅞	115⅞	+ 3⅞	114⅞	115⅞	1,800
22⅞	12⅞	Tobacco Prod. (1.40)	12⅞	13	12⅞	12⅞	− ⅞	12⅞	12⅞	3,700
16	12	Tobacco Pr. ctfs. (1.40)	12⅞	12⅞	12	12⅞	− ⅞	12⅞	12⅞	2,000

Continued on Page Thirty-Seven.

Dividend rates as given in the above table are the annual cash payments based on the latest quarterly or half-yearly declarations.

*Unit of trading less than 100 shares. †Partly extra. ‡Plus 4% in stock. ‖Plus $3 in preferred stock. ¶Plus 1/25 in stock. a Paid this year—no regular rate. b Payable in stock. c Plus 5% in stock. d Payable when earned. e Payable in cash or stock. f Plus 10% in stock. g Plus 6% in stock. h Plus 3% in stock. j Plus 8% in stock. k Plus 2% in stock. m Plus 1% in stock.

Exempt from all Federal Income Taxes

Louisville, Ky. Bridge Revenue

4½% Bonds

Due May 1, 1948

These Bonds, issued by the City of Louisville through its Bridge Commission, are obligations of the City of Louisville payable solely from bridge tolls and other bridge revenues from the bridge which will cross the Ohio River at Louisville.

Price 91.72 and interest yielding about 5.20%

Complete circular on request

Harris, Forbes & Co

Pine St., Cor. William NEW YORK

Uptown Office 475 Fifth Avenue

"Public Utility Points"

In our ninth edition of this booklet we have compiled some up-to-date facts and figures on the electric light, gas and telephone industries.

We have a limited number of copies which we shall be glad to send to investors interested in our summary of public utility developments.

Bonbright & Co.

Incorporated

25 Nassau Street New York

Sterling Securities Corporation

Cumulative Convertible First Preferred Stock

At the market

Colston, Heald & Trail

100 Broadway, New York

Telephone Rector 6513

Keyser Bldg. Baltimore — Woodward Bldg. Washington, D. C.

Ainsworth Manufacturing Corporation

Special Analysis on request

LAGE & CO.

160 Broadway New York

Members
New York Stock Exchange
Chicago Stock Exchange
Boston Stock Exchange
New York Curb Exchange, Associate

Uptown Offices
6 East 33rd St. 230 Park Ave.

An attractive **Short Term Note**

AMERICAN SERVICE COMPANY

Three Year 7's

To yield 7.18%

CONVERTIBLE

Descriptive circular upon request

A. B. Leach & Co., Inc.

57 William St., New York

Chicago Philadelphia Boston

Electric Bond and Share Company

Cumulative $6 Preferred Stock

Earnings for the twelve months ended June 30, 1929, were equal to more than 3½ times annual dividend requirements on all outstanding Preferred Stock.

The above is subject to a circular with more complete information, copies of which may be had on request.

Hemphill, Noyes & Co.

Members New York Stock Exchange

35 Wall St.—15 Broad St. New York

U. S. Electric Power Corp.

Common Stock With Warrants

Circular upon request

W. C. Langley & Co.

115 BROADWAY NEW YORK

Safe-Keeping Accounts

We act as custodian for securities, attending to all details of the collection of income for our customers, and advising them of all privileges and changes affecting their holdings.

We should be pleased to have you telephone or write us for further details concerning this department of our investment service.

Winslow, Lanier & Co.

Established 1849

Members New York Stock Exchange

49 Wall Street New York

Bank Stocks

Special Memorandum on request.

HORNBLOWER & WEEKS

Established 1888

42 Broadway
731 Fifth Avenue

NEW YORK — DETROIT
BOSTON — PROVIDENCE
CHICAGO — PORTLAND, ME.
CLEVELAND — PITTSBURGH

Members of New York, Boston, Chicago, Cleveland, Pittsburgh, Detroit Stock Exchanges and the New York Curb Exchange

SELECTED INDUSTRIES

We recommend Selected Industries Incorporated units consisting of one share of $5.50 Dividend Prior Preferred, one share of common and a warrant to buy an additional share of common stock.

Price at Market to yield about 5.50%

STONE & WEBSTER AND BLODGET INCORPORATED
120 Broadway, New York

LEE, HIGGINSON & CO.
Established 1848
NEW YORK BOSTON CHICAGO
HIGGINSON & CO.
London

Brooklyn City R. R.
Stock & Certificates
Kansas City, Clay Cty. & St. Joseph
5s, 1941
Schenectady Railway
1st 5s, 1946
Utica Belt Line Street R. R.
1st 5s, 1939
United Traction of Albany
4½s, 2004
W. E. Carnegie Ewan
Investment Securities
2 Wall Street, New York
Telephone Rector 3273-4

Odd Lots
100 Share Lots
Send for Copy of Our Interesting Booklet
"Odd Lot Trading"
Please Mention T. 483
John Muir & Co.
Members
New York Stock Exchange
New York Cotton Exchange
National Raw Silk Exchange, Inc.
Associate Members
New York Curb Exchange
39 Broadway New York
Branch Offices
11 W. 42d St 41 E. 42d St.

WELLINGTON & CO.
Members
New York Stock Exchange
Pittsburgh Stock Exchange
120 Broadway New York
Union Trust Bldg. Pittsburgh

FINANCIAL MARKETS

Stocks Recover, Despite Higher London Bank Rate—Sterling Advances, Call Money 9%.

The rise in the Bank of England rate to 6% per cent, the highest since 1921 and reached on only three occasions in the last half century, was the outstanding event on yesterday's markets. Its immediate significance had to do with the condition of the Bank itself, whose statement showed a loss from its reserve of $18,000,000 during the week and of $200,000,000 since last September, with its gold holdings thereby brought to a total figure $100,000,000 less than it held when gold payments were resumed in April, 1925. In the larger view, the advance raised the question, what the effect of the higher rate would be on the situation, here and elsewhere, which had forced the protective action of the Bank.

Announcement of the new rate, which was received at the opening of business, had no visible effect on the New York stock market and little on New York money rates. The stock market advanced. Time loans on Stock Exchange collateral were in some cases quoted at 9% per cent, but call-loan rates relaxed from 10 per cent to 9. Wall Street ascribed this attitude of seeming indifference to the fact that the stock market's violent decline of the preceding two days had "discounted" any such undesired event and, so far as concerned the money market, to the fact that the rise of August in the Reserve bank rate to a higher level than then prevailed at London had anticipated the influence of London's action yesterday. The response of sterling exchange to the higher bank rate, however, was immediate. The sight rate, which had lately ruled around $4.84¼, rose yesterday nearly to $4.85⅛, which was the highest since last March.

That rate did not hold, but the final price of $4.84⅝ was substantially above the London gold export point. The market's action in the next few days and weeks will be watched with exceptional interest. When the London bank rate was advanced from 4½ per cent to 5½ per cent last February, sterling's response was almost exactly the same as yesterday's. The sight rate rose immediately from $4.84½ to a shade over $4.85⅝; but it went no higher. In a few weeks it was nearly down again to the figure quoted before the bank rate rose, and in June the drain on the Bank of England's gold began again. The present season is usually much more difficult for sterling than that which followed the Bank's action of February. While the higher London rate did not appreciably affect our money market, its influence was evidently felt on the European Continent. In particular, bank rates at the Scandinavian cities promptly followed London.

The possibility that London money loaned in the Wall Street market may be called home by the higher London rate added interest to the Reserve bank's report on brokers' loans. They were shown to have increased $192,000,000 for the week. In this case the influence of new security promotions, for investment trusts and others, was apparently paramount, for the period covered by the report has been one of Stock Exchange liquidation. But the influence of these mounting requisitions on the money situation remains, and yesterday's report showed the outstanding total of such loans to have increased $476,000,000 in five weeks and $1,219,000,000 in three months, or at the rate of nearly $5,000,000,000 increase in a year. The really significant aspect of the matter is that the price paid for such credit rises along with the amazing increase in the available supply.

The Reserve banks continued to take up bankers' acceptances, but the week's increase of $22,800,000 in such purchases from the market was offset by reduction of $25,900,000 in United States Government securities held by them. It was noticeable that member banks increased their borrowings from the Federal Reserve, especially at New York.

SEEK SEATS ON EXCHANGE.

Seven Applicants for Membership Have Their Names Posted.

The names of seven applicants for membership in the New York Stock Exchange were posted yesterday. In each instance the applicant had arranged to acquire a seat by purchasing "rights" from present members. The applicants are:

PAUL L. HUGHES, formerly a bond salesman for Clode, Winmill & Co. and Boenbright & Co.
GEORGE A. CLUETT Jr., former employe of Peabody & Co. and Barstow & Co.
THOMAS N. McCARTER Jr., manager of Hirsch, Lilienthal & Co.'s Ritz-Carlton branch.
DAVID S. RITTMASTER, formerly in the export business.
ANDREW J. FOX Jr., partner in Titus & Co.
JOSEPH S. F. SQUIRES.
SIDNEY R. SMALL.

The membership of the late Henry M. Hume has been transferred to Frank E. Hefferman and that of Frederick L. Munds to Harry C. Schnacke. John F. Betts and Justin A. Morrissey have been elected members of the Exchange.

Hayden Trophy Play Today.

Thirty-two investment banking firms will enter teams in the annual competition for the Hayden golf trophy at the Oakland Golf Club today. Martin Lasier of J. G. White & Co. will defend his honors won last year, and Dillon, Read & Co. will attempt to retain the cup they won at the same time.

SILVER BULLION.

Bar silver in London 1/4d off at 23 9-16d per ounce. New York price off 1/4c at 50¾c.

Range for 1929—

	Highest		Lowest	
London	29 1/4d.	Jan. 7	23 5/8d.	Sept. 21
New York	57¼c.	Jan. 10	50¾c.	Sept. 13

Range for 1928—

	Highest		Lowest	
London	29 1/4d.	May 24	26 1/4d.	Jan. 19
New York	69¾c.	May 24	56¾c.	Jan. 19

TOPICS IN WALL STREET.

News, Comment and Incident, On the Stock Exchange and in the Financial Markets.

Trading conditions on the Stock Exchange yesterday were more satisfactory, at least from the viewpoint of professional market interests, than they had been in several days. Stocks which were buried about wildly on Wednesday moved more calmly yesterday. Moderate recoveries took place throughout the active list. Wall Street was impressed by the market's "better tone." The advance in the Bank of England's rate passed almost unnoticed in stock market circles, the explanation apparently being that this development had been discounted.

***

Next Chapter in the Market.

In spite of all the pessimistic talk that one hears nowadays in the financial district, there were evidences yesterday that Wall Street has not become "sour" on the market. Everywhere the discussion appeared to centre around the question, "When will the bull movement be resumed?" Little was heard of the possibility of a sustained decline. It seemed to be taken for granted in speculative circles that this is a market of "manifest destiny," and that the destiny is to go continuously forward. Banking opinion was possibly more reserved, the inclination being to watch both the money market and the course of trade.

***

The Brokers' Loan Account.

The expansion in the brokers' loan account by a further $192,000,000 at a time when the majority of guessers had predicted either a small expansion or a decline was in line with the history of Wall Street's previous attempts to forecast the loans. It just cannot be done. The explanation most frequently heard yesterday was that payment for the shares of one of the $100,000,000 investment trusts was made on Tuesday, and that these figures got into the loans as a matter of course. That may or may not be the explanation. The facts that could not be glossed over were that the loan figure is $2,226,000,000 higher than a year ago, that the advance was the largest since the week of July 3, 1929, and that the Reserve Board's plans for the deflation of the loan account have gone awry.

***

A Fine Distinction.

A spokesman for important brokerage interests gave some of his listeners and readers food for thought yesterday when he stressed the difficulty of distinguishing between investment stocks and those that fall into the speculative classification. He made the point that the market community has, to a large extent, lost its sense of value. "Many seem to think that when a stock goes up it deserves an investment rating, but that if it goes down it is highly speculative," he said, adding: "This view is not hard to understand, although the fact is overlooked that some of our best stocks have remained stationary or declined, whereas some of those which are frequently in the van of the advance once would have been considered dangerously speculative."

***

Money Over the Year-End.

One of the factors in the money market which have attracted much attention in the last few days and which have caused some dissatisfaction among prospective borrowers is the reluctance of lenders generally to put out funds which may be retained over the year-end. Long-time credits of this sort now command 9% per cent and the amount in the market is so small that probably a fractionally higher figure could be obtained. The reason evidently is that the lenders do not know what is going to happen in the money market and that while perfectly willing to lend for thirty days or so, they hesitate to tie up their funds until 1930. The demand for money in the financial district is a brisk one at the moment and rates on all classes of accommodation are firm to strong.

***

The August Earnings.

Figures showing that the first thirty-one railroads to report for August had as a whole increased their net operating income 7% per cent over August, 1928, served yesterday to sustain predictions made for the carriers. Carloadings have gained successively in recent weeks to new records and at the same time railroad executives have joined in an almost unanimously confident expression of expectation for the remaining months of the year. The most notable increase reported was that of the Pennsylvania, but other lines have shown remarkable results.

***

Exchanges Sweep Forward.

There was something of a field day in the exchanges when announcement was made that the Bank of England had advanced its rediscount rate. Prices generally were higher, under the leadership of sterling, and this included strength in most of the Scandinavians. There has been a big short interest in the exchange market for many weeks, and short covering was partly responsible, at least, for the vigor displayed.

***

Opinion on the Bank Rate.

The initial piece of news sent out on the financial tickers yesterday morning was the announcement of the increase in the discount rate of the Bank of England from 5½ per cent, where it has been since Feb. 7, to 6½ per cent. The news was received in banking circles here yesterday with something akin to satisfaction. The increase, while it spells higher money rates for British business, is calculated to shut off the rather considerable leakage of gold from the holdings of the central British bank. The increase will correct the exchange position of the pound sterling, as it will have a tendency to draw money home. So far as the New York money market is concerned, it was pointed out yesterday by bankers that there will be a tendency for British bankers to reduce their holdings of American bills and reduce the amount of British funds now employed in the call-loan market here.

MONEY.

Thursday, Sept. 26, 1929.

Market for Stock Exchange call loans was quiet and steady at 9 per cent, with no concession from this figure in the counter trading. Demand was good, so was supply, banks calling about $10,000,000. Time money definitely moved to a 9@9¼ per cent basis for all maturities, and a little trading in short dates was done at 8¾. This is highest, aside from special transaction earlier this week, since last May. Acceptances moved quite freely, but discounts remained unchanged.

Call Loans.

	High.	Low.	Last.	Wed'day's Last.	Year Ago.
Renewals.	9	9	9	10	6

Time Loans.

	Wednes-day.	Year Ago.
60-90 days	9@9¼	7¼@7½
4-6 months	9@9¼	7¼@7½

Commercial Paper.

	Wednes-day.	Year Ago.
Best names, 4 to 6 mos.	6¼	5¼
Other names, 4 to 6 mos.	6¼	5½

Rediscount Rate, N. Y. Reserve Bank.

Rate on all classes of rediscountable paper, 6 per cent. Rate effective Aug. 9, 1929, when it was advanced from 5 per cent, which had been in effect since July 18, 1928.

Bankers' Acceptances.

Prime bankers' acceptances, eligible for purchase or rediscount by Federal Reserve Banks. Rates quoted are for discount at purchase:

	Bid	Asked
30 days	5¼	5⅛
60 days	5¼	5⅛
90 days	5¼	5⅛
Four months	5¼	5⅛
Five months	5¼	5⅛
Six months	5¼	5⅛

London Market.

Money up ¼ per cent at 5½ per cent; short bills up ¼ and ¼ at 6 and 6¼ per cent; three months' bills up ¼ at 6¼ per cent.

Gold bullion unchanged at 84s 11½d. The Bank of England sold £262,500 in bar gold.

Clearing House Exchanges.

Exchanges at the New York Clearing House, $1,783,000,000; balance, $196,000,000; Federal Reserve credit balance, $184,000,000; exchanges this day a year ago, $1,272,000,000.

MARKET AVERAGES.

Thursday, Sept. 26, 1929.

STOCKS.

	High.	Low.	Last.	Net Chge.
25 railroads	169.64	168.87	168.95	+.17
25 industrials	451.99	438.14	448.18	+6.95
50 stocks	300.82	293.30	298.50	+3.51

DAILY RANGE OF 50 STOCKS.

	High.	Low.	Last.	Net Chge.
Sep. 25	307.86	293.54	295.25	—1.10
Sep. 24	303.07	296.05	296.35	—5.24
Sep. 23	305.55	299.94	301.59	—2.65
Sep. 21	309.69	302.52	304.24	—2.72
Sep. 20	309.76	302.96	304.96	—4.75

MONTHLY RANGE OF 50 STOCKS.

	High.	Date	Low.	Date	Last
1929	311.20	Sep. 19	259.54	Sep. 23	295.25
1928	291.62	Sep. 18	261.23	Sep. 5	285.35
1927	195.57	Dec. 14	152.87	Sep. 7	185.04
1926	159.25	Nov. 7	132.50	Sep. 21	156.12
1925	126.53	Sep. 29	118.52	Sep. 2	126.26

YEARLY RANGE OF 25 RAILROADS.

	High.	Date	Low.	Date	Last
*1929	188.71	Sep. 3	128.78	Mar. 26	168.95
1928	192.60	Nov. 27	142.84	Feb. 29	180.69

YEARLY RANGE OF 25 INDUSTRIALS.

	High.	Date	Low.	Date	Last
*1929	469.49	Sep. 19	336.06	Jan. 3	448.18
1928	332.56	Dec. 31	253.42	Feb. 29	331.65

YEARLY RANGE OF 50 STOCKS.

	High.	Date	Low.	Date	Last
*1929	311.20	Sep. 19	226.17	Mar. 25	298.50
1928	291.62	Sep. 18	172.13	Feb. 29	285.35

FULL YEARS.

	High.	Date	Low.	Date	Last
1928	291.62	Dec. 31	172.13	Feb. 29	285.35
1927	195.57	Dec. 14	135.20	Jan. 3	185.04
1926	159.25	Dec. 29	100.53	Mar. 30	156.12
1925	126.53	Dec. 28	101.16	Mar. 25	126.26
1924	107.23	Dec. 31	82.26	Apr. 22	106.12

DOMESTIC BONDS.

	Net Change— Day.	Month.	Year.
40 issues	85.59	+.12	—.17 —5.69

DAILY RANGE OF 40 DOMESTIC BONDS.

Sep. 25	85.84 —.11	Sep. 21	85.90 —.02
Sep. 24	85.95 —.06	Sep. 20	85.92 —.12
Sep. 23	86.75 —.05	Sep. 19	85.94 —.01

YEARLY RANGE OF 40 DOMESTIC BONDS.

	High.		Low.	
*1929	90.25	Jan. 5	85.54	Sep. 25
1928	93.09	May 2	89.24	Aug. 14

FULL YEARS.

1928	93.09	May 2	89.24	Aug. 14
1927	92.96	Dec. 1	89.47	Jan. 3
1926	99.15	Dec. 30	93.62	Jan. 4
1925	97.60	Dec. 31	91.50	Jan. 5
1924	92.66	Dec. 4	88.88	Jan. 3

FOREIGN BONDS.

	Net Change— Day.	Month.	Year.
10 Govt. issues	106.60	—.01	—.01 —1.11

DAILY RANGE OF FOREIGN BONDS.

Sep. 25	106.70 —.01	Sep. 21	106.68 +.10
Sep. 24	106.71 —.16	Sep. 20	106.58 —.09
Sep. 23	106.87 —.07	Sep. 19	106.76 +.13

YEARLY RANGE OF FOREIGN BONDS.

	High.		Low.	
*1929	106.88	Feb. 4	102.90	June 18
1928	107.42	Apr. 5	100.31	June 12

FULL YEARS.

1928	107.42	Apr. 5	100.31	June 12
1927	108.72	Dec. 1	100.92	Jan. 3
1926	108.01	Dec. 15	102.70	Mar. 31
1925	105.80	Nov. 16	101.04	Jan. 2
1924	102.98	Nov. 28	97.31	Jan. 5

*To date. †The corresponding date last year.

THE TREASURY STATEMENT.

Special to The New York Times.

WASHINGTON, Sept. 26.—Revenue receipts and expenditures as at close of business Sept. 25:

Receipts.	This Month.	Corr. Period Last Year	Fiscal Year 1929	Corr. Period Fiscal Year 1928
Customs	$40,745,007.10	$40,900,378.52	$140,317,579.99	$138,287,542.67
Internal rev. income and profits tax	$35,625,377.87	426,520,168.45	676,486,313.06	801,525,913.02
Misc. internal revenue	61,749,915.66	30,427,765.29	151,232,676.98	139,901,286.95
Misc. rets. proceeds govt.-owned foreign obl'ns:				
Principal			25,000.00	
Interest			10,079,750.52	12,975,220.37
Railroad securities	2,067.54	231,705.34	849,256.64	1,211,307.15
All others	107,381.65	102,569.29	505,296.72	275,276.94
Total fgn. rets. receipts				
Credited for investments	724,264.95	3,454,232.32	11,449,862.88	13,839,180.63
Proceeds sale of surplus property	229,017.91	48,697.34	3,174,344.67	2,331,676.28
Proceeds Conciliation Com.	1,373,691.91	1,240,455.75	6,143,161.56	3,305,598.62
Other miscellaneous	46,000,000.10	7,603,205.01	54,532,152.02	39,002,367.05
Total ordinary	$225,545,709.69	$529,237,185.73	$977,517,162.40	$352,680,878.43
Excess of def. receipts over total exps. n. Ainther ord. receipts	270,615,779.69	166,308,836.69	33,536,881.49	
Excess of total expend. over ordinary receipts n. Ainther ord. receipts				752,862,923.11
Total rec'ts chargeable Against ord. receipts	$822,127,500.69	$417,938,842.97	$1023,877,868.21	$1,008,132,336.33
Balance today, $411,836,709.62.				

It is expected that these Bonds will be legal for investment by Savings Banks in New York, Massachusetts, Rhode Island, Maine, New Hampshire and Vermont.

$4,450,000

Central Vermont Public Service Corporation

First and Refunding Mortgage
5% Gold Bonds, Series A
Due October 1, 1959

Price 96 and interest, yielding over 5¼%

This Corporation, a part of the Middle West Utilities System, serves with electric light and power a large number of communities located in the central and southern parts of Vermont and the western part of New Hampshire. The total principal amount of bonds outstanding upon completion of this financing represents less than 47% of the book value of all properties now owned by the Company. Gross earnings for the twelve months ended June 30, 1929 were $2,053,387 and net earnings before depreciation, $1,128,946, as compared with annual interest requirements on the Company's funded debt, including this issue, of $320,835.

The above information is summarized briefly from a circular, fully descriptive of the issue, which may be secured upon request.

HALSEY, STUART & CO. INCORPORATED
OLD COLONY CORPORATION TUCKER, ANTHONY & CO.
HARRIS, FORBES & COMPANY HILL, JOINER & CO., Inc.

Dated October 1, 1929 and redeemable. Interest payable October 1 and April 1 at the offices of Halsey, Stuart & Co., Inc., in New York and Chicago, and at Old Colony Trust Company, Boston, without deduction for Federal Income Tax now or hereafter deductible at the source not in excess of 2%. Coupon bonds in $1,000, $500 and $100 denominations. Registrable as to principal or fully registrable in denominations of $1,000 or authorized multiples thereof. Pennsylvania 4 mills tax, Maryland 4½ mills tax, Connecticut 4 mills tax and the Massachusetts income tax not exceeding 6% will be refundable to resident holders on appropriate request. These bonds are offered for delivery when, as and if issued and accepted by us and subject to the authorization of the Public Service Commissions of Vermont and New Hampshire and to the approval of counsel. All statements herein are official or based on information which we regard as reliable, and while we do not guarantee them, we, ourselves, have relied upon them in the purchase of this security.

September 27, 1929.

H. M. Byllesby & Co.
"B" Common Stock
Inquiries Invited
Bulkley, Vallance & Co.
100 Broadway NEW YORK Rector 9270

Hardy & Co.
MEMBERS N. Y. STOCK EXCHANGE
50 Broad St., N. Y.
HAnover 8500
UPTOWN OFFICE
500 7th Ave., N. Y.
PENnsylvania 8901

100 Share or Odd Lots
Your orders, whether large or small, receive the same careful attention always. Consult our Statistical Department freely on investment matters
Write Dept. H4
HISHOLM & CHAPMAN
Members New York Stock Exchange
Members New York Curb Exchange
72 Broadway New York

Harvey Fisk & Sons
Members New York Stock Exchange
New York 120 Broadway
London 24 Throgmorton St.

Central Hanover Bank & Trust Company
Chase National Bank
National City Bank
Guaranty Trust Company
Irving Trust Company
Bank of the Manhattan Company
OLD—NEW—RIGHTS
New York Trust Company

The FIRST NATIONAL CORPORATION of BOSTON
100 BROADWAY, NEW YORK
Telephone Rector 0080
BOSTON HARTFORD PHILADELPHIA BALTIMORE CHICAGO CLEVELAND PITTSBURGH ST. LOUIS

BANK *Stocks*
INSURANCE *Stocks*

We have orders in

Bank of Manhattan Co.
Old—New—"Rights"
Central Hanover
Chase National Bank
Corn Exchange Bank Trust Co.
Guaranty Trust Co.
Irving Trust Co.
National City Bank

Aetna Life Ins. (New)
Great American Ins.
Halifax Fire Ins.
Hartford Fire Ins.
Home Ins.
National Liberty Group
New Brunswick Ins.

CLOKEY & MILLER
Members
Association of Bank Stock Dealers
52 Broadway New York
Telephone Digby 0520
Direct Private Phones to Hartford

Guaranteed First
MORTGAGES
and
Guaranteed First
MORTGAGE
CERTIFICATES
To Net 5½%
Interest Starts Day You Invest
Denominations of $50 to $50,000
Send for Illustrated Booklet
"Guaranteeing Financial Independence"
SUFFOLK TITLE
& GUARANTEE CO.
341 Madison Ave., New York
Phone Vanderbilt 0395
JAMAICA
Suffolk Title & Guarantee Building
RIVERHEAD
Suffolk Title & Guarantee Building
MINEOLA — LONG ISLAND CITY
Operating under Supervision
of State Insurance Department

Conservative
Investments

SHIELDS & COMPANY
INCORPORATED
52 WALL STREET
NEW YORK

Accounts
Carried on
Conservative
Margin

F. J. LISMAN & CO.
Members New York Stock Exchange
Associate Members N. Y. Curb Exchange
44 Wall Street *New York*

American Equities
Company
COMMON STOCK

This company was recently incorporated to acquire voting control of a substantial and rapidly growing public utility holding corporation sponsored by prominent banking interests. It will also acquire large holdings in other corporations with a view of aiding in and benefitting by their growth. Its assets exceed $36,500,000, of which 75% is in cash. Its shares are listed on the New York Curb Exchange.

Price on Application
Circular on request

Liebenfrost,
Evans & Company
120 Broadway New York
RECTOR 2930-9

$314,000,000 BONUS BY COLUMBIA GAS

Stock Dividend of 25 Per Cent Hinges on Authorization of 20,000,000 New Shares.

WIDE EXPANSIONS IN VIEW

Vast Network of Pipe Lines to Be Built—Directors Vote Quarterly Dividends.

A 25 per cent stock dividend, valued at yesterday's closing market price at $314,000,000, will be paid by the Columbia Gas and Electric Corporation after Feb. 15, 1930, upon approval of an increase in the authorized common stock from 10,000,000 to 30,000,000 shares by the stockholders at a special meeting to be held on Nov. 6, 1929.

The purpose of this increase is to provide for the corporate needs of the corporation, according to a letter to stockholders from Philip G. Gossler, president. The company had a surplus of $83,369,924 at the end of 1928, while the common stock, consisting of 3,372,692 no par old common shares, was carried at $122,428,067.

The old common shares were exchanged for new shares on the basis of two and one-half new shares for one old share last Spring, and common stockholders of record June 15 received an offer of additional stock at $24 a share on a one-for-ten basis. A total of 9,287,900 shares will participate in the proposed stock dividend. The stock closed at 135¼ yesterday.

Quarterly Dividends Voted.

The directors of the company voted yesterday quarterly dividends of $1.50 a share on the 6 per cent preferred stock, $1.25 a share on the 5 per cent preferred stock, and 50 cents a share on the common stock. Upon approval of the stock increase, recommendation will be made to the board of directors for the use of a part of the additional stock in the declaration of a 25 per cent dividend on the common stock after Feb. 15, 1930. This will entitle the holders thereof to the May dividend. The holders of outstanding subscription receipts are to be entitled to this dividend in respect to the stock received by them upon completion of their subscriptions.

A total of 11,609,875 common shares will be outstanding upon payment of the stock dividend proposed. The authorized amount of 30,000,000 shares will provide for future expansion of the company. No specific transaction is being prepared at present, Mr. Gossler said yesterday, but he indicated the probability of the company's continued expansion on a large scale.

Vast Network of Gas Lines.

The Columbia Gas and Electric Corporation will participate in the formation of a gigantic national network of gas pipe lines, when this is undertaken. Plans have been discussed among leading gas companies to connect the gas fields of Texas with the Chicago and New York areas, embracing all points between the two cities.

According to observers, the stock dividend proposed by the Columbia Company will place its stockholders in a favorable position, should the occasion for a merger with one or more large companies arise.

The Columbia Company already owns the most extensive natural gas system in the world, with pipe lines exceeding 24,000 miles or the circumference of the world at the Equator. Its operations include Indiana, Ohio, West Virginia, Virginia, Pennsylvania and New York, and its lines extend to within a few miles of New York City, Philadelphia and other industrial centres in New York, Pennsylvania and New Jersey.

CITIES SERVICE TO GIVE $38,000,000 IN RIGHTS

Directors Decide to Issue More Stock—Terms to Be Agreed Upon on Oct. 10.

At a special meeting of the board of directors of the Cities Service Company yesterday afternoon, it was decided to offer the 215,000, holders of the common stock of the company an opportunity to purchase additional common shares. The price at which the new stock will be offered, the ratio of rights to shares owned and the date before which the rights must be exercised are to be determined at a special meeting of the board called for Oct. 10.

According to reports in well informed financial circles, the company will offer the new stock to its stockholders on the basis of one new share for each ten shares held.

At the price of $40 a share reported, the value of the rights would be worth about $38,000,000 to holders of the company's stock.

There are now outstanding 22,270,544 shares of no-par common stock of an authorized issue of 50,000,000 shares. Stockholders of the company received rights last January to buy additional old shares at $65 a share. The old shares were split on a four-for-one basis in the Spring and new stock sold yesterday at a new high of 59¾ on the New York Curb Exchange.

NEW BEDFORD GAS SOLD.

Control Passed to New England Gas for $125 a Share.

NEW BEDFORD, Mass., Sept. 26 (AP).—Control of the new Bedford Gas and Edison Light Company was sold today to the New England Gas and Electric Association, a subsidiary corporation of the Associated Gas and Electric Company.

The voting trustees, acting for a large majority of the local stockholders and consisting of Oliver Prescott, John Duff and Irving W. Cook, have completed the transfer whereby approximately 75 per cent of the stock was turned over to the new interests. The price paid was $125 a share.

Japanese Power Men Coming Here.

Japanese electric light and power company officials, who have been touring the United States under the auspices of the Tokio Electric Company and the International General Electric Company since Sept. 2, will arrive here on Sunday night, it was announced yesterday. The seventeen members of the party, according to the announcement, represent companies with an aggregate capitalization of $350,000,000. They are studying engineering and business methods of the electric industry in this country.

Seven Months' Freight Traffic Gives Railroads New Record

The Class I railroads moved without car shortage or other difficulty in the first seven months of the year the greatest amount of freight ever transported in a like period, according to the Bureau of Railway Economics. The movement amounted to 280,439,978,000 net ton miles, which was 3 per cent more than in the same period of 1927 and 6.6 per cent more than in the same part of 1928. Freight in July totaled 41,991,315,000 net ton miles, an increase of 7.2 per cent from July, 1928, and of 9.4 per cent from July, 1927.

Eastern railroads increased their freight traffic 8.6 per cent in the first seven months, compared with the same period a year ago; Western railroads, 5.8 per cent, and Southern railroads, 1.2 per cent. In July Eastern roads increased freight traffic 8.3 per cent, compared with July, 1928, and Western roads increased theirs 8.7 per cent, but Southern roads reported a decrease of 1.4 per cent.

D.&H. BUILDS ENGINE TO DOUBLE POWER

Loree Tells of Locomotive to Have 14% Working Efficiency Against Present 7%.

COST TO BE ABOUT $125,000

Boiler Pressure of 500 Pounds Will Be Highest Obtained in Steam Traction.

The Delaware & Hudson Railroad is constructing a locomotive which is designed to be twice as efficient as any in use, it was said yesterday by Leonor F. Loree, president. It will have the highest working boiler pressure of any in service. It is to cost about $125,000.

"We have built one locomotive of 350 pounds pressure and another of 400 pounds pressure," said Mr. Loree. "The locomotive under construction for us by the American Locomotive Company will have a pressure of 500 pounds, which is considered the maximum working pressure for a locomotive boiler. We have already developed a locomotive which is seven per cent efficient and we hope with this new one to attain an efficiency of fourteen per cent. This will compare favorably with the efficiency of about eighteen per cent achieved by stationary engines.

"We are also experimenting with a mechanism devised for us by R. P. Wagner, head of the locomotive department of the German State Railways, which is expected materially to reduce back pressure on locomotives of the compound or ordinary type. The back pressure usually averages around fifteen pounds, and if successful, the device will reduce this to three or four pounds."

A type of locomotive under construction by the American Locomotive Company for the New York Central and the Canadian Pacific uses a sealed tube system for indirect steam generation, in which steam is raised to as high as 1,300 pounds. Steam in the sealed device is used to heat water in a drum which develops steam at 850 pounds pressure. The working pressure of the main boiler is 250 pounds, compared with the 500 pounds which will be developed in the main boiler of the D. & H. locomotive.

SPEEDS FREIGHT EASTWARD

Pennsylvania Railroad Reduces Time for Delivery One Day.

The Pennsylvania Railroad announced yesterday the fastest regular freight schedule between Chicago and St. Louis and the East. Under the new schedule, all freight, including perishable goods and live stock, will be delivered in Eastern cities on the third morning after shipment. Recently the Pennsylvania announced that westbound merchandise and perishable freight would be moved throughout the Winter on a third-morning schedule, instead, as heretofore, of a fourth-morning schedule.

The improvement announced yesterday puts the Pennsylvania's east and west service on a third-morning schedule for the entire year.

42 LOCOMOTIVES ORDERED.

New York Central Buys Engines for Traffic on West Side.

The New York Central Railroad announced the purchase of forty-two electric locomotives, costing more than $5,000,000, yesterday, for moving freight on the west side. The American Locomotive Company will make the locomotives and the General Electric Company will supply the electrical machinery. The first of the engines will be delivered within nine months.

This order is in addition to the one of $4,000,000 for thirty-five oil-electric switching locomotives for use on the west side, recently placed.

Special Train for Advertisers.

The New York group of the Financial Advertisers Association will run a special train to the annual national meeting of the association to the held in Atlanta, Ga., from Oct. 30 to Nov. 2. The train will leave New York at 11:10 A. M., Oct. 29.

Canada Power to Act on Stock Rise.

Special to The New York Times.

MONTREAL, Que., Sept. 26.—The Canada Power and Paper Corporation has called a meeting of shareholders for Oct. 23 to vote on proposals to increase the authorized capitalization from 750,000 to 3,000,000 shares and also the number of directors of the company. Absorption of Wayagamack Pulp and Paper Company and the Post Arthur Pulp and Paper Corporation will call for a substantial block of Canada Power stock.

To Unite Telephone Companies.

The Associated Telephone Utilities Company is acquiring the properties of the La Porte County (Indiana) Telephone Company and the Liberty Telephone Utilities Company, it was announced yesterday. Other properties in the Middle West and California are being considered for acquisition.

CARRIERS' INCOME UP 77% IN AUGUST

Thirty-one Railroads Report Total of $59,474,000—Comparison With 1928.

NEW YORK CENTRAL GAINS

Gross and Net Receipts Both Greater—Operating Ratio Lower —Other Statements.

The first thirty-one railroads to report their earnings for August had a total net operating income of $59,474,000, against $55,065,000 in August, 1928, an increase of 7.7 per cent. In July their net income was $52,905,000.

Gross revenue of these carriers in August totaled $242,662,000, against $234,775,000 in the same month last year, an increase of 3.3 per cent. In July the gross revenues were $236,728,000.

The New York Central reported yesterday an increase of $707,000 in net operating income for August, compared with August, 1928, and an increase of $1,885,000 in gross revenue. For the first eight months of the year the net operating income was $4,053,000 greater than in the same period last year, and the gross revenue increased $14,837,000. Operating ratio in August was 73.8 per cent, against 75.1 in August, 1928, and for the eight months it was 75.4, against 76.2 in the same period last year.

The Southern Pacific, the Milwaukee, the Rock Island, the Lackawanna and the Missouri-Kansas-Texas all reported substantial gains for August or the eight months or both. Their reports and those of other carriers follow:

New York Central.

	1929.	1928.	1927.
Aug. gross	$35,911,869	$34,026,018	$34,544,160
Net op. inc.	6,757,209	6,040,326	6,594,111
8 mos.' gr.	264,265,518	249,428,138	238,740,326
Net op. inc.	44,129,503	40,070,476	42,423,949

Great Northern.

Aug. gross	$12,956,421	$11,723,502	$11,003,396
Net op. inc.	3,980,515	3,381,629	3,024,478
8 mos. gross	80,686,374	71,812,012	68,577,366
Net op. inc.	17,678,935	13,430,995	12,457,701

St. Louis Southwestern System.

Aug. gross	$2,100,674	$2,008,622	$1,961,608
Net op. inc.	397,481	296,163	424,757
Total inc.	397,621	281,255	432,478
Sur. af. chgs	88,928	58,577	217,577
8 mos. gross	17,055,886	16,269,954	15,589,276
Net op. inc.	2,927,260	2,161,598	2,023,800
Total inc.	2,181,852	2,356,517	2,258,457
Sur. af. chgs	429,081	587,400	474,721

Wheeling & Lake Erie.

Aug. gross	$2,085,878	$2,052,773	$1,673,777
Net op. inc.	630,080	598,850	324,639
8 mos. gross	14,978,547	13,989,546	12,675,606
Net op. inc.	2,775,261	2,110,535	2,433,150

Southern Railway Co.

Aug. gross	$12,243,633	$12,607,395	$12,515,316
Net op. inc.	2,873,974	2,923,792	3,331,429
8 mos. gross	95,625,703	94,588,199	97,798,778
Net op. inc.	20,161,573	18,375,733	19,820,711

Southern Railway System.

Aug. gross	$16,310,223	$16,646,397	$16,801,351
Net op. inc.	3,783,974	3,853,526	4,214,358
8 mos. gross	127,342,273	124,514,130	129,106,575
Net op. inc.	25,616,783	23,856,737	25,656,301

Mobile & Ohio.

Aug. gross	$1,562,658	$1,427,503	$1,525,180
Net op. inc.	286,727	232,925	275,767
8 mos. gross	11,684,944	11,282,496	11,901,900
Net op. inc.	1,686,645	1,371,691	1,752,759

Chicago, St. Paul, Minneapolis & Omaha.

Aug. gross	$2,840,742	$2,653,002	$2,445,050
Net op. inc.	605,291	307,255	127,823
8 mos. gross	17,777,711	17,439,084	16,955,528
Net op. inc.	2,061,878	1,000,351	1,303,847

Alabama Great Southern.

Aug. gross	$911,254	$889,524	$892,977
Net op. inc.	298,201	225,559	234,207
8 mos. gross	6,925,279	6,585,605	6,731,084
Net op. inc.	1,646,905	1,397,558	1,491,439

Southern Pacific.

Aug. gross	$27,682,727	$26,943,902	$26,902,738
Net op inc.	6,311,649	5,492,781	5,646,335
8 mos' gr.	205,852,410	192,381,021	193,931,114
Net op inc.	38,871,043	32,385,309	29,540,893

Delaware, Lackawanna & Western.

Aug. gross	$6,808,973	$6,962,825	$7,552,190
Net op inc.	1,479,613	1,549,938	1,845,763
8 mos' gr.	53,986,411	52,300,430	56,071,475
Net op inc.	10,667,327	9,854,363	10,941,479

Chicago, Milwaukee, St. Paul & Pacific.

Aug. gross	$17,242,861	$16,174,739	$14,987,413
Net op inc.	3,424,400	2,885,709	1,225,537
8 mos' gr.	*113,657,985	109,092,067	102,645,480
Net op inc.	16,467,373	16,106,573	4,951,625

*Includes $237,538 back mail pay Jan. 14 to July 31, inclusive, 1928.

Boston & Maine.

Aug. gross	$7,048,493	$6,853,758	$6,935,586
Net op inc.	1,318,836	1,240,529	1,315,399
Total income	1,463,405	1,384,528	1,462,338
Sur aft chgs.	777,588	723,937	785,229
8 mos' gr.	51,307,642	49,689,762	$51,512,030
Net op inc.	8,997,610	8,631,281	8,154,971
Total income	9,819,179	9,618,769	9,294,628
Sur aft chgs.	4,345,503	4,362,576	4,019,574

Central of New Jersey.

Aug. gross	$5,341,704	$5,401,558	$5,505,287
Net op inc.	1,189,321	1,188,144	1,392,173
8 mos' gr.	38,223,192	37,660,149	39,209,812
Net op inc.	6,751,884	5,974,483	6,560,766

Seaboard Air Line.

Aug. gross	$4,250,261	$4,153,972	$4,487,667
Net op. inc.	783,822	608,114	776,185
Total inc.	945,342	881,539	909,081
Sur aft chgs.	11,256	166,338	*57,229
8 mos gr.	40,256,598	38,370,605	42,529,241
Net op inc.	7,662,451	6,798,541	7,365,662
Total inc.	8,522,714	8,131,185	8,742,950
*Sur aft chgs	1,088,656	635,636	1,310,658

*Before adjustment bond interest. †Deficit.

Rock Island.

Aug. gross	$14,353,138	$13,725,590	$12,876,866
Net op inc.	3,691,021	3,090,301	2,543,836
Sur aft chgs.	2,730,270	2,163,913	1,606,428
8 mos' gr.	97,869,951	92,318,859	93,030,648
Net op inc.	15,225,110	14,750,294	13,092,744
Sur aft chgs	7,893,905	7,313,640	5,914,695

Missouri-Kansas-Texas Lines.

Aug. gross	$5,547,528	$5,207,449	$4,766,849
Oper taxes	3,296,714	3,382,990	3,028,866
Bal for int.	1,476,862	1,254,736	1,291,583
Int chgs incl adj bds.	418,027	454,266	530,916
Surplus	1,058,815	900,470	760,637
8 mos' gr.	56,967,849	55,466,567	56,747,174
Oper exp.	25,541,603	24,763,184	26,062,605
Bal for int.	8,125,682	7,804,779	7,919,674
Int chgs incl adj bds.	3,410,668	3,802,383	4,416,485
Surplus	4,715,014	4,002,396	3,503,189

Minneapolis & St. Louis.

	1929.	1928.
Aug. gross	$1,601,000	$1,504,000
Net oper income	383,000	125,000
8 months' gross	9,637,000	9,257,000
Net oper income	1,353,000	*91,000

*Deficit.

Virginian.

Aug. gross	$1,727,000	$1,654,197
Net oper income	729,000	700,713
8 months' gross	13,028,000	12,990,991
Net oper income	5,640,000	4,198,301

FASTER TRAINS TO CHICAGO.

Lackawanna to Cut an Hour Off Service Beginning Sunday.

In connection with the termination of Daylight Saving Time on Sunday, the Lackawanna Railroad has announced a faster service to Chicago.

The Chicago Limited, which will continue to leave New York at 2 P. M. daily, under the new schedule will arrive at Chicago by way of the Michigan Central at noon instead of 1 P. M. The Whitelight Limited will leave New York at 9:30 P. M., instead of 8:30, reducing the time of this train by one hour to Cleveland, Chicago, Syracuse and Ithaca. The Scranton Express will also leave New York an hour later.

Bangor & Aroostook's New Stock.

Payment for the 35,282 common shares of the Bangor & Aroostook Railroad offered at $80 to shareholders must be made by Nov. 8. Holders of common stock may subscribe for one share for each five held, and holders of preferred stock, for two shares for each five held. The regular quarterly dividend will be paid Jan. 1 to stock of record of Nov. 30, the date having been deferred so that the new stock will receive the dividend.

120,000 Shares
BancOhio Corporation
Common Stock

In the opinion of counsel, this Stock is not required, under the present statutes of Ohio, to be listed for personal property taxation in Ohio, and dividends are exempt from present normal Federal Income Tax. Transfer Agents, The First Citizens Trust Company, Columbus, Ohio and The Otis Safe Deposit Company, Cleveland, Ohio. Registrars, The Ohio National Bank of Columbus, Ohio and The Midland Bank, Cleveland, Ohio.

CAPITALIZATION

	Authorized	To be presently outstanding
Capital Stock—Par value $20 per share	*600,000 Shs.	**442,500 Shs.

Note: Holders of Common Stock have preemptive rights in only such shares of Common Stock as may be authorized and issued in excess of the 600,000 now authorized.

*100,000 shares reserved for option mentioned below.

**On the basis of complete exchange of Stock as mentioned below.

The following information is from a letter to us from Mr. Julius F. Stone, President of BancOhio Corporation:

THE COMPANY

BancOhio Corporation has been organized by, and will be managed under the supervision of, a group of individuals generally recognized as the Wolfe interests of Columbus, Ohio, to acquire interests in banks and affiliated institutions, with charter powers to invest its funds therein and in such investments as are legal for banks, savings banks and trust companies under the laws of the State of Ohio.

The Corporation has offered to exchange shares of its Common Stock for the entire outstanding Capital Stock (except Directors' qualifying shares) of The First Citizens Trust Company and The Ohio National Bank, both of Columbus. The stockholders owning a majority of the Capital Stock of these two banks have already agreed to make the exchange. By this acquisition BancOhio Corporation also acquires the controlling interest in The First Citizens Corporation and The Ohio National Corporation, affiliated security organizations of the above banks.

The Ohio National Bank, founded in 1897, has total resources of over $27,000,000. The First Citizens Trust Company is the oldest trust company in central Ohio and is a combination of three banks, the oldest of which was established in 1887. It operates 12 branches in Columbus and its resources of over $38,000,000 are the largest of the banks in central Ohio.

The management has under consideration the acquisition of blocks of stock in certain other eligible Ohio Banks.

The organizers of the Corporation have an option to purchase 100,000 shares of the Common Stock of the Company, for a period extending from April 1, 1930, to October 1, 1939, at the current fair market value (as defined in the option agreement) of the stock at the time or times such option is exercised.

EARNINGS

Combined net earnings of The First Citizens Trust Company and The Ohio National Bank and of their affiliated security companies for the calendar year 1928 were $718,213. On completion of the exchanges of stocks above provided for, and based on the net earnings of said banks and security companies for the first eight months of 1929, plus an estimated return of 6% on the new capital to be provided by this financing, it is estimated that the consolidated net earnings of BancOhio Corporation and said controlled companies would initially be at the rate of over $1,000,000 per year.

DIVIDENDS

The Common Stock now being offered will be placed on an annual dividend basis of $1.40 per share, payable 35c quarterly on the first days of January, April, July and October, the first quarterly dividend to be paid January 1, 1930.

BOARD OF DIRECTORS

Members of the Board of Directors, who have been chosen from the directorates of The First Citizens Trust Company and The Ohio National Bank, are leading bankers and business men in Columbus and include:

JULIUS F. STONE
President, Columbus-McKinnon Chain Co.
Chairman, Seagrave Corporation.
Chairman Board of Trustees, Ohio State University.
Director, The First Citizens Trust Company.

HARRY P. WOLFE
President, Dispatch Printing Company.
General Manager, Wolfe Wear-U-Well Corporation.
Director, The Ohio National Bank.

WALTER A. FOX
President, Morris Plan Bank.
Vice-President, The First Citizens Trust Company.

EMIL HOSTER
Director, The Ohio National Bank.

JOHN A. KELLEY
President, The First Citizens Corporation.
Vice-President, The First Citizens Trust Company.

GEORGE J. KARB
Director, The Ohio National Bank.

EDWIN BUCHANAN
President, The Ohio National Bank.

EDGAR T. WOLFE
President, Ohio State Journal Company.
Vice-President, Wolfe Wear-U-Well Corporation.
Director, The First Citizens Trust Company.

ROBERT H. WOLFE
Vice-President, Dispatch Printing Company.
Secretary, Wolfe Wear-U-Well Corporation.

L. F. WOLLS
Vice-President, The Ohio National Bank.

CHARLES R. SHIELDS
President, The First Citizens Trust Company.

The local organizations of banks, control of which is acquired by BancOhio Corporation, will remain undisturbed, but such banks will have the benefit of the accumulated banking experience of the Directors of the Corporation. There will be no management fees, except the ordinary Directors' fees.

We offer this Stock when, as and if issued and accepted by us and subject to the approval of council, Messrs. Squire, Sanders & Dempsey, of Cleveland, for the Company, and Messrs. Tolles Hogsett & Ginn, of Cleveland, for the Bankers. Delivery is expected to be made in the form of temporary or permanent certificates on or about October 10, 1929.

PRICE: $43.00 per share.

OTIS & CO. **THE FIRST CITIZENS CORPORATION**

Statistics and statements given herewith are not guaranteed by us but are obtained from sources we consider reliable.

Customers, Earnings, Assets
Doubled!

Associated System growth and additions of new properties during the last two years has doubled the number of customers served, and more than doubled the earnings and assets.

Associated Gas and Electric Company Class A Stock yields over 8% in stock dividends.

Public Utilities Investing Corp.
61 Broadway, New York City
Please send me your circular T9-27.
Name
Address

Bonds
Commercial Paper
A. G. Becker & Co.
54 Pine St., New York
Telephone John 4310

First Aid *to the* Sales Manager

PRACTICAL demonstration of the ability of Talking Motion Pictures efficiently to assist Sales Managers in the proper instruction and visual education of their staffs recently occurred at a convention of electric refrigerator distributors in New York City.

Projectors and other necessary accessories for Motion Picture exhibits of this and all other commercial and industrial, educational and entertainment purposes are manufactured, distributed and serviced by

General Theatres Equipment, Inc.

which is the largest and most important factor in supplying equipment to motion picture and general theatres.

General Theatres Equipment, Inc. Common Stock Voting Trust Certificates are traded on New York Curb Exchange.

Circular on Request

PYNCHON & CO.
Members New York Stock Exchange
111 Broadway Telephone Rector 0970 New York
Madison Ave. & 43rd St. Savoy-Plaza Hotel
Tel. Vanderbilt 6671 Tel. Volunteer 6800

THE NEW YORK TIMES publishes every day a list of lost or stolen securities, providing a means of prompt and widespread notification to financial institutions, brokers and investors throughout the United States and Canada. Rate, $3 a double column agate line for one insertion, including a listing as found when recovered.

Odd Lots

Bought and sold for cash or carried on conservative margin.

Love, Bryan & Co.

Members
New York Stock Exchange
New York Curb Exchange (Associate)
St. Louis Stock Exchange

30 Broadway — New York
400 Pine Street — St. Louis

Telephone DIGby 9600 to 9609
Direct private wire to St. Louis

We Recommend For Investment

Merchants & Manufacturers Fire Ins.

J. M. TOOLAN & CO.
Investment Securities
29 Broadway, New York
Whitehall 5628

1420 Walnut St., Philadelphia
Pennypacker 6592-3

STROUD & CO.
Incorporated

Underwriters and Distributors of SECURITY ISSUES

120 Broadway
New York

Philadelphia — Washington

H — Cy — H

We Recommend

Bank of America STOCK

Circular "T 45" on Request

HANSON & HANSON
Members Asso. of Stock Exch. Firms
Members Curb Exchange
25 Broadway — Digby 4700

Successful Investors keep abreast of the times.

Helpful suggestions for the up-to-date investor are contained in a 42 page booklet we have recently issued.

A copy may be had without obligation by asking for Booklet A-7

DETWILER & Co.

11 Broadway, New York
Philadelphia — Baltimore — Boston — Reading
Pittsburgh — Scranton — Toronto — Montreal
Wilkes-Barre — New Haven — Hartford — Rome
Buffalo — Auburn

LOANS TO BROKERS RISE $192,000,000

Federal Reserve Reports New Record at $6,761,000,000—Wall Street Surprised.

RISE IN "OTHERS" ACCOUNT

Board in Washington Amazed, but Gives No Indication of Change in Policy.

An increase of $192,000,000 in brokers' loans in the week ended on Wednesday, the greatest since the week ended, on July 3, when loans rose $227,000,000, was announced yesterday by the Federal Reserve Bank of New York. This makes the total, $6,761,000,000, a new high record.

The figures, covering loans made to brokers and dealers on stock and bond collateral loans as reported by member banks in the Federal Reserve System in New York City, were received with considerable surprise in the financial district when they were announced an hour after the close of the markets. The surprise was occasioned by the fact that stock prices had declined substantially on Monday and Tuesday under higher money rates and in anticipation of the increase in the discount rate of the Bank of England from 5½ to 6% per cent, which was announced yesterday.

The increase this week was in the loans made for the account of corporations and others, this gain amounting to $234,000,000. As was expected, loans made by New York banks for their own account were reduced, the reduction amounting to $22,000,000, while loans made for the account of out-of-town banks dropped $21,000,000. These figures do not exactly correspond with those of the Reserve Bank, since the bank gives out its figures in round numbers only.

Banks Here Increase Borrowings.

New York banks, however, increased their borrowing at the Reserve Bank by $5,000,000 after having reduced it $17,000,000 in the preceding week. Closely tied with this situation is the fact that London has drawn funds home, liquidating holdings of American bankers' bills and reducing the amount of British money available on call.

Following are the detailed figures of stock and bond collateral loans made to brokers and dealers by reporting member banks in New York City:

Loans on Securities to Brokers and Dealers.
(000,000 omitted.)

	Sept. 25 1929.	Sept. 18 1929.	Sept. 26 1928.
For own account	$1,024	$1,046	$850
For out-of-town banks	1,576	1,597	1,674
For account of others	3,960	3,928	3,001
Total	$6,761	$6,569	$4,525

Of the total for this week, $6,391,000,000 consisted of demand loans and $368,000,000 of time loans. Last week the respective figures were $6,210,000,000 and $359,000,000.

The Federal Reserve Bank of New York increased substantially the volume of bills purchased in the open market, the figure going from $102,147,000 to $113,527,000. For the system, the figure was $263,934,000, against $241,103,000 a week ago.

Total gold holdings of the system were increased by $8,167,000, while the New York Reserve Bank lost $3,952,000 to the interior. This contributed to the fact that the ratio for the system remained unchanged at 73.8 per cent while that of the New York bank was off slightly, from 76.0 per cent to 75.9 per cent.

Course of Brokers' Loans.

Following are the brokers' loans by weeks, since the beginning of 1928:

1928.		1928.	
Jan. 4	$3,810,023,000	Nov. 21	$5,157,132,000
Jan. 11	3,819,373,000	Nov. 28	5,289,900,000
Jan. 18	3,787,921,000	Dec. 5	5,324,200,000
Jan. 25	3,760,685,000	Dec. 12	5,175,751,000
Feb. 1	3,815,820,000	Dec. 19	5,110,822,000
Feb. 8	3,835,020,000	Dec. 26	5,091,427,000
Feb. 15	3,810,385,000	1929.	
Feb. 22	3,728,316,000	Jan. 2	4,520,103,000
Feb. 29	3,724,824,000	Jan. 9	5,312,790,000
Mar. 7	3,696,700,000	Jan. 16	5,395,000,000
Mar. 14	3,746,004,000	Jan. 23	5,443,000,000
Mar. 21	3,758,114,000	Jan. 30	5,530,000,000
Mar. 28	3,825,379,000	Feb. 6	5,660,000,000
Apr. 4	3,979,308,000	Feb. 13	5,568,000,000
Apr. 11	3,994,470,000	Feb. 20	5,477,000,000
Apr. 18	4,120,001,000	Feb. 27	5,302,000,000
Apr. 25	4,144,386,000	Mar. 6	5,647,000,000
May 2	4,281,657,000	Mar. 13	5,627,000,000
May 9	4,361,108,000	Mar. 20	5,735,000,000
May 16	4,502,044,000	Mar. 27	5,649,000,000
May 23	4,436,001,000	Apr. 3	5,562,000,000
May 29	4,460,466,000	Apr. 10	5,427,000,000
June 6	4,501,240,000	Apr. 17	5,378,000,000
June 13	4,427,694,000	Apr. 24	5,402,000,000
June 20	4,269,520,000	May 1	5,533,000,000
June 27	4,178,284,000	May 8	5,551,000,000
July 3	4,407,070,000	May 15	5,565,000,000
July 11	4,245,199,000	May 22	5,520,000,000
July 18	4,194,415,000	May 29	5,288,000,000
July 25	4,185,610,000	June 5	5,284,000,000
Aug. 1	4,259,395,000	June 12	5,234,000,000
Aug. 8	4,372,864,000	June 19	5,420,000,000
Aug. 15	4,228,234,000	June 26	5,342,000,000
Aug. 22	4,201,131,000	July 3	5,760,000,000
Aug. 29	4,235,138,000	July 10	5,735,000,000
Sep. 5	4,280,200,000	July 17	5,813,000,000
Sep. 12	4,295,101,000	July 24	5,908,000,000
Sep. 19	4,479,478,000	July 31	5,980,000,000
Sep. 26	4,524,708,000	Aug. 7	6,020,000,000
Oct. 3	4,569,973,000	Aug. 14	6,052,000,000
Oct. 10	4,580,883,000	Aug. 21	6,085,000,000
Oct. 17	4,664,300,000	Aug. 28	6,217,000,000
Oct. 24	4,772,220,000	Sep. 4	6,354,000,000
Oct. 31	5,474,000,000	Sep. 11	6,569,000,000
Nov. 7	4,978,968,000	Sep. 18	6,761,000,000
Nov. 14	4,980,317,000	Sep. 25	6,761,000,000

CINCINNATI BANKS IN $30,000,000 MERGER

Brighton and Pearl-Market Institutions to Be Acquired by the Banco Kentucky Company.

Special to The New York Times.

Cincinnati, Ohio, Sept. 26.—The Brighton Bank and Trust Company and the Pearl-Market Bank and Trust Company are to be acquired by the Banco Kentucky Company, it was announced today. They will be merged into what probably will be known as the Brighton-Pearl-Market Bank and Trust Company, operated by interests in Louisville, Ky., headed by James B. Brown.

Another bank here is said to be under consideration in the development of the Middle West chain, as well as extension of the system in Chicago and Indianapolis. Acquisition of other banks in Ohio, Kentucky, Indiana and Illinois will follow, it is intimated.

G. M. Mosier, president of the Brighton Bank and Trust Company, will be president of the combined local banks, which have resources of about $30,000,000. Stockholders of the Brighton Bank will receive offers of $900 a share for their holdings, while the Pearl-Market shareholders will receive $750 a share. They may accept cash or part stock and part cash.

BANK UNION REPORT DENIED

No North Carolina Units in Deal, Says Marine Midland's Head.

George F. Rand, president of the recently organized Marine Midland Corporation, which will hold controlling interests in banks within and outside of New York State, yesterday denied press dispatches from Charlotte, N. C., saying that the corporation had made any arrangements for the acquisition of sixteen North Carolina banks, headed by the Merchants and Farmers National of Charlotte. W. C. Wilkinson, president of the Charlotte bank, who was quoted in dispatches as announcing the consolidation, added his denial.

"Representatives of many banking institutions have approached the Marine Midland Corporation with a view to studying the advanteges of extending the activities of the corporation into other States," said Mr. Rand. "While it would seem that the corporation's usefulness may be enhanced by so doing, no decision has been reached."

Bank Women Going to California.

About 300 women executives of banks in thirty-four States will meet at the convention of the Association of Bank Women in San Francisco next week. The first meeting will be at a tea on Sunday in the Sir Francis Drake Hotel. Miss Mina M. Bruere, assistant secretary of the Central Hanover Bank and Trust Company, and president of the association, will preside. Other delegates will be Mrs. Grace Henriques of the Harlem Savings Bank and Miss Clare L. Peatzold of the Long Island City Savings Bank.

$30,000,000 Bank Merger Voted.

Special to The New York Times.

CHICAGO, Sept. 26.—A $30,000,000 merger of the North-Western Trust and Savings Bank and the Home Bank and Trust Company was voted by their directors tonight. Stockholders of both banks will vote on the plan on Nov. 4. The security company affiliates of the banks also will be merged. The merged institutions will be known as the North-Western Home Trust and Savings Bank.

Fanform and Vawter Merge.

The American Fanform Company and the Vawter Manifold Company, producers of printed forms, have been merged as the Bonnar-Vawter Fanform Company with William A. Vawter as president and H. O. Bonnar, president of American Fanform, as vice president and general manager. The new company will have $750,000 preferred stock and 10,000 shares of no par common stock.

GENERAL MOTORS CLOSES R. C. A. DEAL

Corporations Will Form Radio Manufacturing Company With the Former in Control.

EACH TO PAY IN $5,000,000

Receiving Sets to Be Distributed Through Auto Concerns—Licensing Debated.

Voting control of a new radio manufacturing company will be vested in the General Motors Corporation, while the Radio Corporation of America will own 49 per cent. of the stock, it was officially announced yesterday. The new company will have a capitalization of $10,000,000, of which each of the parent companies will provide one-half, and 51 per cent of the stock will be owned by General Motors.

Discussions are still in progress between the Radio Corporation and General Motors in connection with a licensing agreement for the manufacture by the General Motors Corportation of radio receiving sets under Radio Corporation patents.

The proposed manufacturing subsidiary of the two companies not only manufacture radio receiving sets for the Radio Corporation, but will distributes them through various retail distributing outlets of the General Motors Corporation, including the Delco-Remy subsidiary and the Frigidaire unit, whose principal products now are small electric power plants and electric refrigerating machines.

From the standpoint of General Motors, its entry into sales of radio sets will tend to even the seasonal character of its merchandising. While automobiles sell mostly during the Spring and Summer months, distribution of radio sets is greatest in the Fall and Winter.

Officials of the Radio Corporation recently announced that no plans were under consideration for changing the present channels of distribution of products of the Radio-Victor Corporation.

It is expected that General Motors will provide widely extended facilities at the recently acquired Day-Fan Electric Company plants at Dayton, Ohio, for the production of radio receiving sets under mass production methods. Present Radio Corporation products are manufactured by the General Electric and Westinghouse Electric and Manufacturing companies, but under a manufacturing agreement formed when R. C. A. was created, it is understood that neither General Electric nor Westinghouse will oppose the proposed deal between Radio Corporation and General Motors.

STOCK SPLIT PROPOSED.

Lane Bryant's Directors Favor 50 Per Cent Stock Dividend.

A split-up of the common stock of Lane Bryant, Inc., whereby one and a half new shares will be issued for each share outstanding, equivalent to a 50 per cent stock dividend, has been approved by the board of directors. A plan to increase the capitalization of the company from 150,000 shares to 500,000 was also approved.

These plans will be submitted to a special meeting of stockholders on Oct. 7. It is understood that the $2 dividend rate will be maintained on the increased stock.

Apollo Magneto Makes Purchase.

The Apollo Magneto Corporation has acquired the assets, patents and good-will of the Automatic Motor Control Corporation of New York City and will move all its equipment, materials and process parts to Kingston, N. Y., it was announced yesterday.

BANKS IN BROOKLYN WORK FOR MERGER

Lafayette National Will Absorb Bedford National if Present Plans Go Through.

Reports of plans for the absorption of the Bedford National Bank by the Lafayette National Bank of Brooklyn were confirmed by officers of both institutions yesterday. Walter J. Carlin, counsel for the Lafayette National, said the merger plans had reached a point "where the terms to be considered by stockholders will probably be decided upon within a short time, provided, of course, there is no break in existing negotiations."

Upon completion of the deal the Lafayette National would have resources of $6,604,447, while its present $700,000 capitalization would be increased to $1,000,000. The reported terms of the stock exchange would be at the rate of approximately three and a half shares of Lafayette for each share of Bedford, the former having a par value of $25 and the latter of $100.

"An agreement will be reached shortly and given to the public," said George S. Horton, president of the Lafayette National. Charles E. Warren, president of the Bedford National, said that he knew of no reason why the present negotiations should not result in a merger.

CHANGES IN CORPORATIONS.

C. D. Lanier Made Chairman of Mohawk Mining Company.

Charles D. Lanier, president of the Mohawk Mining Company, has resigned to become chairman of the board of directors. Lunsford P. Yandell was elected president.

Arthur P. Smith has resigned his vice presidency of the Interstate Trust Company to accept a vice presidency in the Harriman National Bank and Trust Company. A. M. Austin was also elected a vice president of the institution.

Joseph C. Hanson Jr., formerly assistant manager of the Maiden Lane branch of the Chase National Bank, has been made manager of the branch.

Peter Aitchison, Walter H. Smith and H. R. Treadwel have been elected vice presidents of the American Bank Note Company.

C. Allison Scully, formerly head of the trust department of the National Bank of Commerce, has been appointed a vice president of the Bank of the Manhattan Company, in charge of trust activities.

Lazarus Goldstone has been elected secretary, director and counsel of Landay Brothers.

The directors of the Manhattan Company yesterday appointed C. Allison vice president. He was in charge of the trust department of the National Bank of Commerce and will be in charge of the trust activities of the Manhattan Company.

MOODY'S IN FOREIGN DEAL.

British and Colonial Activities Join London Enterprise.

An amalgamation of Moody's Investors Service's British and Colonial statistical and reporting activities with Financial Newspapers Proprietors, Ltd., controlling The London Daily Financial News, The London Economist, The London Investors' Chronicle and other publications, has been consummated, it was announced yesterday. A new company has been formed to be known as Investment Statistics, Ltd., proprietors of Moody's Economist Services, in which, jointly with Moody's the other companies have both a financial and managerial interest.

H. J. W. Jarvis, director and chairman of the finance committee of Lloyd's Bank, Ltd., is chairman of the enlarged company. The board of directors includes John Moody, Russell Leavitt and J. C. Calvert, representing Moody's Investors Service of New York; Walter T. Layton, editor of the London Economist; Brendan Bracken, M. P., chairman of the Financial Newspaper Proprietors, Ltd., and Lucius Thompson of The Daily Financial News.

STOCK EXCHANGE BID AND ASKED QUOTATIONS

Closing quotations for issues not traded in on the Stock Exchange yesterday:

FOREIGN BONDS.

	Bid.	Asked.
Adriatic El 7s '52	93	95
Alpine Mont Steel 7s, 1955	92	93
Antioquia 7s, C. 1945	84	87½
Do 7s, 'D' '45	79½	86
Do 1st 7s '57	85	86
Do 2d 7s '57	85	86
Bergen Co 2-6's	99	100
Cauca Valley 7½s, 1946		98
Colomb Mtg Bk 7s, 1946	81	83
Do 1st pf	80	85
Do 6½s, 1947		86
Dom Republic 2d 5½s, 1940	92½	100¾
Do 5½s, 1942	88	92
Finnish 6½s, B, 1954	90¾	91½
Grt Brit & Nor 5s, 1929-47	96½	97
Grt Govt 7s '64	92	92½
Hamburg 6s '46	92	93
Harpen 6s '50, ct 80½	90	

	Bid.	Asked.
Heidelbg T¼s '50	100¼	101
Hol Am 6s '47	98	100
Hseder 8½ 7s '46		103½
Irish Free State 5s, 1960	93½	96
Mex Irrig 4½s, 43	15	19
Miag Mills 7s, 1936, ex war		83¼
Do 7s '36, ww	93	97
Montecatini 7s, 1937, ex war	93½	93½
Do 7s '37, ww	105	106
Montevid 7s '52	98½	99½
Rotterdam 6s '64	103¼	104½
Saarb'ken 6s '53	85¼	
Sao Paulo State 8s, 1936	102	103¾
Do 6s, 1957	81	84
Do 6s, 1960	101¼	101¾
Do 7s, 1936		94½
Silesian Bk 6s '47		70
Silesia Pr 7s '58		73
Trebitsch 8½s '37	91¾	92½
Unicache P & L, 6s, 1953	78½	83

STOCKS.

	Bid.	Asked.
Buff & Susq	70	75
Burns Bros., A	85	90
Do B	85	87
Cable Terminal	55½	57
Butterick Co	35	36½
Byers (A M) pf	110½	118
Canada Sc	60¾	62
Car, Cl & Ohio	80	83
Case Th Mch pf	118½	123
Cav Dobbs	16	19½
Do pf	78½	84½
Celotex pf	84½	86½
Cen Alloy St pf	110¾	
Cent R R & B	338	360
Cent Vermont	60	65
Do pf	62¾	66
Certain-teed pf	94	98
Chi & E Ill	26	30
Do pf	80	85
Chi, Ind & L pf	70¾	
Chi & N W pf	139	142
Chi, R I & Pac	134¾	137
Chi Yellow Cb	39	44¾
Do pf	125	
Chile Copper	92	105
Chrysler Prop	81	130
Cin, Gas & E pf	99¼	
City Ice & F pf		46
City Investing	105	220
City Stores, A	45¼	47½
Do pf	95	97
Clev Elec Ill pf	105	110
Cleve & Pitts	74	75
Do special	44	
Clinchfield R	100	102
Col & Alk pf	88	96
Col Fuel & I pf	123	125
Col Southern	103½	120
Do 1st pf	104	106
Do 2d pf	105	115
Cleve & Pitts	74	75
Do special	44	
Clinchfield R	100	102
Col & Alk pf	88	96
Col Fuel & I pf	123	125
Col Southern	103½	120
Do 1st pf	104	106
Do 2d pf	105	115
Comm Cred pf, B	26¾	27
Do 1st pf, x w	86	87¾
Comml Inv Tr	94¾	
Do pf	91	93
Do 7% pf	103¾	104
Conde Nast	60	62
Congress Cigar	68	69
Conley Tin Foil	¾	¾
Conn Ry & Lt	43¾	
Do pf	83¾	
Consol Cigar	34½	
Do pf, x w	74¾	86
Do 7% pf	87	90
Cont Can pf	123	125
Corn Prod Ref	105¾	106
Corn Cards	27	30
Cr'n W-P Int pf	117	118
Crown Zeller	23	24
Cuba R R pf	37	39
Cuban Dom Sug	3	3¼
Curtiss Aero	120	125
Cush Sons Pf	115¾	120
Do 8% pf	115	118
Cuyamel Fruit	103½	105
De Beers Mines	20	24
Delaware Rac	31¾	33
Deere & Co pf	117	119
Det H & S W	67¾	76¾
Detroit & Mack	45	60
Do pf	60	70
Detroit Steel	43	47
Do 1st pf	112	114½
Diamond Match	125¾	129
Dul, S'p & A	2¾	3¼
Do pf	8	9

	Bid.	Asked.
Dul Sup Trac	4¼	6
Do pf	10	29
Dunhill Inter	49¼	50
Duplan Silk pf	95	99
Dupont deb	116	117½
Durham Hosiery, A	4¼	4½
Do pf	43	
Eitingon Sch pf	83¾	85
El Auto Lite pf	106¾	109
El Pow & L pf	106¾	108¾
Do 30%	142¾	
Do full paid	144	144½
Elk Horn Coal	3¼	4½
Do pf	7½	9
Emers Brant, A	8½	8¾
Do B	3	4
Endicott Johnson	62½	64
Do pf	108¾	112½
Equit O Bdg pf	300	
Erie 2d pf	38½	39
Erie & Pitts	58	62¼
Fairbanks	5	7
Do pf	26¼	29
Fairbanks-M pf	106	107
Fed M & Smelt	241	280
Do pf	98½	99½
Fifth Av Bus	7½	9
Filene's Sons	70	76
Do ctf	19	41
Firestone Sp pf	95	97½
Foundation Co	40	41
Fox Theatres, A	122	123
Gen Baking pf	128¾	132
Gen Cable pf	106	108¼
Gen G & El, B	116	118
Do 7% pf, A	115	120
Gen Mills pf	91¼	91½
Gen Motors pf	108	111
Do 6% deb	108	111
Gen Out Adv, A	42	45
Ga pow pf	23¾	29
Gen Ry Sig pf	103	106½
Gimbel Bros pf	93¼	96
Gold Dust pf	112	113
Geld Stock Tel	106	117
Goth S H 7% pf	80	90
Do 7% pf ex w	90	95
Graham Paige ct	17	18
Grand Stores pf	105½	109
Green Bay & W	30	
Guantanamo & P	45	
Gulf States, A	80¼	83
Gulf St Stl pf	103	106
Hackensack Wat	27¾	28¼
Do pf	27	29¾
Do pf A	27	29¾
Ham Watch pf	100	101
Harbison-Walk	61¾	66¾
Do pf	104	106
Haw Elec Ry	7	9
Do pf	70	
Haw Pineapple	67	70
Helme Tob pf	106¾	109
Do pf ex w	12	130
Hershey C pr pf	106	
Hercules Pow, A	120	123
Do pf	120	
Hocking Valley	540	575
Hoe (R) & Co	28	29
Holland Furnace	39	40
Hud & Man pf	100	103
Illinois Cent pf	139	145
Do leased line	72¾	73¾
Indian Mcycle pf	37	40
Indust Rayon	61	61¾
Ingersoll-R pf	110	120
Int Agri pf	55	58
Int Nickel pf	120	
Int Paper	60	80
Do 7% pf	85¼	89¼
Int Rys of C A	45¼	47
Int Salt	73¾	73¾
Int Silver	145	146
Do pf	109	110
Int Dept St pf	99	104
Iowa Central	7¼	8
Do pf	16	17
Island Co C pf	105	
Island Creek pf	128¼	
Jones Bros Tea	28	
Jones & L St pf	100	
Do pf	107¾	108¾
K C Bdg pf	97	97½
Kelly S T 6% pf	70	
Do 8% pf	89½	95
Kimberly Clark	53¾	54¼
Kresge (S S) pf	110¾	114
Kresge (S) pf	14	30
Kress (S H)	43	45
Kress Rosenbaum (S)	18	20
Do pf	105	107½
Laclede Gas	226	240
Do pf	100	120
Lago Oil & Tr	36	41

	Bid.	Asked.
Lah Val Coal pf	42	45½
Liggett & Myers	89¾	92
Lima Locomotive	49¾	50
Loews, Inc, pf	96	100
Do pf x w	88	89¾
Loose-Wiles Bis 1st pf	113¼	119
Louisiana Oil pf	91	93
Ludlum Steel pf	100	110
MacAnd & Forb	38¾	39½
Do 6% stm pf	107	107¼
McCrory, R	97	105
McGraw Hill Pb	40	41¼
Mackay Cos	133	135
Do pf	130	130
Mallinson pf	84	91
Manati Sugar	14¼	15
Do pf	32½	34¼
Mandel Bros	23	27
Man Elev std	65	69
Manhat Shirt pf	117¼	
Maracaibo Oil	13	14
Market St Ry	1½	4
Do pr pf	22¼	22
Do pf	8	27½
Do 2d pf	6	8
Math Alkali pf	122¼	
Maytag 1st pf	81½	82¼
Melville Shoe	37	38
Mengel Co pf	98	
Met-G Piet pf	24¼	25
Mexican Pet	202	206
Do pf	106	133
Mich Central	880	2000
Mid St Prod pf	285	295
Mill E R & L pf	105	106½
Mimm Honey pf	115	120
Ming M P Imp	90¼	91
M, St P & SSM pf	79	82
Mot & Birm pf	70	74
Morris & Essex	76	78
Nat Biscuit pf	143	144
Nat Dept Stores	30¾	31½
Nat Lead pf B	116	116¾
Nat Rys of Mex 1st pf	4	5½
Nat Supply pf	115	115¾
Newton Steel	91	100
New York Dock	53	54
Do pf	85¾	90
N Y & Harlem	280	284
Do pf	100	220½
N Y L & W	99¼	104½
N Y Rys pf	5¾	8¾
N Y State Rys	12	13
Do pf	34	40½
Norfolk South	30	32¾
North Central	82¾	83¾
Northwest Tel	45½	46
Norwalk T & R	1¾	2
Do pf	21¼	24¾
Nunnally Co	5	6
Oil Well Supply	39¾	41
Omnibus Corp pf	99	103
Orpheum Circuit		69¾
Do pf	75	78¾
Otis Elevator pf	120¾	121¼
Outlet Co pf	108	109
Pacific Coast	30	30
Do 1st pf	40	41
Pacific Mills	23¾	24¼
Pac Tel & Tel	202	206
Do pf	122	
Panhandle P & R pf	50	55½
Park & Tilford	45¾	48
Pen & Ford pf	107	109
Penn C & Coke	111½	125½
People's Gas	62¾	67½
Peoria & East	25	32
Pere Marquette	218½	221
Do pf	98	99
Phila Co 4% pf		40
Phila Rap Tran		54½
Do pf		49
Phillips-Jones	38¾	39¼
Do pf	91¾	93
Pierce Arrow	8¾	9
Do pf	91¾	93
Pierce Oil pf	23	24
Pierce Petrol	2¾	3
Pitts Bess & L E	60	70
Pitts Coke & I pf	81	85
Pitts Forg & Tube	27	28
Pitts Ft Wa & Ch	130	135
Pitts Ry & Lt pf	104¼	104¼
Pressed Steel pf	70	72
Prophylactic pf	42	47
Pub Service N J	67¾	68
Do pf	104¾	107
Do 6% pf	104¾	106

	Bid.	Asked.
R R Sec Ill Cent	71¼	72
Rand Mines	33	35
Reading 1st pf	43	46
Do 2d pf	49	51½
Real Silk Hos pf	96	98
Rem Rand 1st pf	92¼	93¾
Do 2d pf	99	100
Rem Type 1st pf	101½	
Do 2d pf	104	
Ren & Saratoga	125	147
Rep Brass	44	45
Do A	100¾	102
Do pf x w	103¾	106
Rep Irn & Stl pf	110	111
Reynolds Tob	75	75½
Reis (R)	9¼	10½
Do 1st pf	78	80
Rhine Westel El	54½	55
Ritter Dental	65¼	67
Royal Bak P	34	42
Do pf	112¾	119¼
Rutland pf	69	71
St L Southw pf	88¾	92
Scott Paper	63¼	64¾
Shell Trans	45	47¾
Sloss-Sheff pf	69	72
Snider Pack	8¼	10
Do pf	37	38
S P Rico Sug pf	120	122
South Dairies A	35¼	38
So Ry M & O	98	102
Spalding 1st pf	110¾	112
Spear Co	7¾	8
Stand Brands pf	116½	118
Stanley Co of A	104	110
Stand Milling	112	132
Studebaker pf	123	124
Texas & Pac	151	159
Thatcher Mfg	32	32½
Do cnv pf	45	46
Thompson (J R)	42¼	44¾
Tob Pro B div ct	10¼	12
Do C div ctf	10¼	10¾
Transue & Will	42	45
Twin City RT pf	86	88
Und Ell Fish pf	125	
Un Tank Car	150	159
Un Biscuit pf	121	
Un Bus Pub	32½	36
Un Cigar St pf	78½	80½
Do 1st ctf	70	75
Unit Dyewood	8½	13
Un Elec Coal	24	27
Un Stock Yds pf	98	101
U S Pipe & Fdry	34	37
1st pf	16½	16¾
Do 2d pf	12¾	13½
U S Expressd	6	7¼
U S Leather 1 pf		3
Do pf	84½	85
U S Tob pf	126	130
Univ L & Tob pf	118	122
Utah Metal pf	75	77
Utah Copper	320	325
Van Raalte	41	43
Do 1st pf	82	82
Vicksburg S & P	80	95
Do pf	90	
Va-Char Ch 1st pf	87	87
Va C & C	21	23
Do pf	43	46
Va E & P 6% pf	98½	100¼
Do pf, ctf	102¾	110
Vulcan Detin, A	120	122
Do pf	101	106
Do pf A	101	102
Wabash R R	63¼	67
Do pf	61	64
Walgreen pf	99	100¾
Ward Bak, A	43	50
Do pf	74	73½
Warner Bros pf	23	29
Webster Eisen pf	60	70
Wesson Oil & Sn	40	41
W Penn Pr, A	104	106
W Pa Pow pf	96	
Do pf	103¼	103½
Wheel & L E pf	96	97
Wil Jew A	52¾	54
Westvaco Chl	77	78
Wheel & L Erie	10¾	11
Do pf	100	125
White Sew Mach pf	32	33½
Wilcox-Gay pf	94	95
Wilson & Co pf	83	84
Wilcox Rich, A	42	45
Worthington Pump pf	97	98
Sloss-Sheff pf	69	72
Do pf, A	32	37
Wright Aero	110	110
W Trunk & C pf	87	90
Youngs S & T	120	122

RESERVE BOARD IS AMAZED.

Gives No Indication, However, of Any Change in Its Policy.

Special to The New York Times.

WASHINGTON, Sept. 26.—That members of the Federal Reserve Board were amazed today by the jump of $192,000,000 in brokers' loans reported by New York member banks to the new high peak of $6,761,000,000 was evident, but no definite indication was given that any change in policy was contemplated. The increase comes on top of an advance of $95,000,000 last week, or an aggregate jump of $287,000,000 in two weeks after observers here had believed that a halt was to be called.

It was felt here that the activities of investment trusts and their expansion programs, as well as the advance in the values of bank stocks, might have been responsible for the sharp advance this week. All information here before the report was made public was that the board expected either a decrease in the total or at the worst a negligible increase.

GUARANTEED STOCKS.

	Rate.	Bid.	Asked.
Alabama A. Vicksburg	6	110	115
Ala. & Susquehanna R.	6	11	207
Atl. Birmingham Coast	5	97	100
At. & Char. Air Line	5	185

F. H. ECKER VISIONS NEW INSURANCE ERA

Metropolitan Head Pictures to Underwriters Expected Rise to $200,000,000,000 by 1940.

URGES SOUND INVESTMENTS

He Declares Against Speculation With Funds—Convention Receives Letter From Hoover.

Special to The New York Times.

WASHINGTON, Sept. 26.—The immense achievement of the insurance companies of the nation was applauded by President Hoover in a letter and the responsibility resting upon the companies was emphasized by Frederick H. Ecker, president of the Metropolitan Life Insurance Company of New York before the National Association of Life Underwriters at their fortieth annual convention here today.

The reading of the letter addressed to the convention by President Hoover was a feature of the morning session.

Delegates to the convention numbering 1,500 were received at the White House yesterday afternoon and today the President entertained at luncheon a group of leading insurance executives, including the president, Paul F. Clark; Julian S. Myrick, Seaborn T. Whatley, John H. Russell, Ernest J. Clark, Frederick H. Ecker, Alden H. Kenyon, Thomas I. Parkinson, Walton L. Crocker, Harold A. Ley, Dr. S. S. Huebner and William M. Duff.

President Hoover's Letter.

The President's letter read:

The White House, Washington,
Sept. 23, 1929.

Mr. Paul F. Clark,
National Life Insurance Conference, Washington, D. C.

Dear Mr. Clark:

I should be indebted to you if you would express my regrets that the press of public business has prevented my acceptance of your courteous invitation to be present on this occasion. No one interested in the progress of the American people could fail to be impressed with the significance of the achievement which is marked by the distribution of $100,000,000,000 of life insurance among them.

There is no single device in our whole economic system which is greater in its importance in safeguarding the welfare of our women and children than is this. The great institutions which have been builded for this protection against disaster rank with the highest forms of our national achievements.

You, the men and women who have helped to build and now carry forward this great structure, have performed a great service and one which the whole country acknowledges with pride.

Yours faithfully,
HERBERT HOOVER.

Ecker Talks of Investments.

Following the reading of the President's letter, Mr. Ecker addressed the convention on the investment problems in connection with the expected increase in insurance to two hundred billion dollars by 1939 or 1940.

"The companies now have, including reserves of about fourteen billions of dollars for the hundred billions of insurance now in force and including reserves for current liabilities and contingencies, assets of about seventeen billions of dollars," he said.

"In addition to the present reserves, a reserve must be accumulated and held for the next hundred billions of dollars of insurance from time to time, as such insurance is written during the next ten or eleven years.

"We are considering, therefore, the appropriate method of investing during the brief period of ten or eleven years the tremendous sum of something more than thirty-five billion dollars."

Stressing the "sacred character of the life insurance trust," Mr. Ecker pointed out the great responsibility resting on the companies and discussed the imperative necessity for assured income from investments.

"In periods of advancing prices or of inflation," he said, "the individual may wisely seek investments of a character calculated to offset decline in the purchasing power of money, but insurance policies are not bought with that in view.

Advises Against Risk.

"There should be no possibility of risk or disappointment in the policy contract or of the realization of the purpose for which it was taken. The natural law of supply and demand should be allowed freely to operate in directing the use of these funds.

"Money will always find its way into appropriate enterprises, having regard to their importance to the public interest, and to the localities where most needed in the development of the natural resources of the country, rather than in the older communities which are lenders and not borrowers.

"Only one State in the Union has essayed a compulsory investment act, and, in consequence, its citizens for years paid the penalty of a larger interest rate than their neighbors.

"The trend of life insurance investments in the era of the second hundred billion will, I think, be in the direction of choosing securities that are best adapted to the requirements of the business from the standpoint of safety, interest return and maturity. Consideration of the sacred nature of the trust cannot be over-emphasized.

"That nothing shall impair the integrity and absolute reliability of the contracts is imperative, and the public confidence, now so fully enjoyed, must never be shaken. Nothing in the nature of an undue risk or of a speculation should be tolerated.

"Our executives will continue to be mindful of these considerations, and there will be a constantly growing recognition of the necessity for wise and constructive use of life insurance accumulations in the interest of the public as well as of the policy holder."

Mr. Ecker said that he was not prepared to advocate any substantial change in limitations which now prevail in the insurance laws of the principal States.

McMahon Talks on Estates.

Edward M. McMahon, insurance trust officer of the Equitable Trust Company of New York, in an address before the convention said that a survey of estates valued at from $300,000 to $10,000,000 which have been settled in New York County during the last three years shows that there was an average shrinkage of gross assets of 29 per cent and that this shrinkage amounted to 20 per cent of the average net estate.

"Stocks represented 49.1 per cent of the average assets of the estates analyzed in this survey," Mr. McMahon stated, "while bonds represented 27.1 per cent of the assets, and the remainder consisted of mortgages and notes, 11.47 per cent; real estate, 7.6 per cent, and cash, 4.78 per cent."

He explained that the items of shrinkage included administration expenses, Federal estate tax, New York transfer tax, New York estate tax and other taxes and debts. It is clear, he asserted, that an adequate plan for the protection and administration of the average estate was not made in advance in most of these cases.

The high mission and privilege of the underwriter in the era of the second hundred billion was the subject of an address by Harold J. Cummings of the Minnesota Mutual Life Insurance Company. The life underwriter, he said, was becoming "the economic emancipator of the race."

This afternoon the delegates were the guests of the Life Underwriters Association of the District of Columbia on a trip to Mount Vernon.

An "agency management session" was held tonight and tomorrow the convention will be brought to a close with the adoption of resolutions and election of officers, following a series of addresses.

Will Retire Preferred Stock.

Plans for redemption of the preferred stock of the National Shirt Shops, Inc., at $110 a share, were announced yesterday by F. A. Sarg, president, who said notice would be sent to stockholders about the end of October in regard to the procedure to be followed. The board, he said, had decided that the present financial position of the company, as well as its outlook, warranted this step.

Chain Store Funds Committee.

The finance committee of the Chain Stores Fund, Inc., the new intermediate financing organization sponsored by Childs, Jeffries & Co., will consist of the following, it was announced yesterday: William A. Barron Jr. of White Weld & Co., H. S. Davis of Blake Brothers & Co., William R. Fay, F. T. Fisher, H. H. Heim, W. F. Morton and A. S. Norton.

UTILITY EARNINGS.

Statements for Various Periods Issued by Public Service Corporations.

New England Power.

The New England Power Association reports for the twelve months ended Aug. 31, 1929, a balance of $11,269,279 available for depreciation, dividends and surplus reserves. Gross earnings for the period totaled $39,409,224, and net earnings from operations were $17,900,748.

Central Illinois Light.	1929.	1928.
August gross	$324,690	$352,464
Net after taxes	153,322	134,504
Twelve months' gross	4,982,385	4,639,938
Net after taxes	2,071,481	1,861,160
Net income	1,293,601	1,213,732
Balance after pref. div.	967,568	893,830
Southern Indiana Gas and Electric.		
August gross	$262,138	$248,204
Net after taxes	110,836	97,417
Twelve months' gross	3,336,648	3,100,182
Net after taxes	1,405,442	1,347,620
Net income	852,617	792,477
Balance after pref. divs.	440,576	413,722
Illinois Power.		
August gross	$208,588	$197,121
Net after taxes	63,080	50,951
Twelve months' gross	2,855,846	2,677,608
Net after taxes	1,020,709	886,178
Net income	507,328	382,722
Balance after pref. divs.	276,749	115,386
Ohio Edison.		
August gross	$161,190	$157,408
Net after taxes	70,217	78,686
Twelve months' gross	2,249,264	2,036,948
Net after taxes	1,171,351	985,872
Net income	825,726	620,253
Balance after pref. divs.	661,649	471,266

W. T. Grant Company's Plan.

The W. T. Grant Company soon will call a meeting of stockholders to increase its authorized capital stock from 550,000 to 2,000,000 no-par shares. It was reported that, if this change is made, the stock may be split two-for-one and new shares offered at about $30 in the ratio of one new share for seven of the split-up shares.

NEW YORK STOCK EXCHANGE

Continued From Page Thirty-Three.

1929 High.	1929 Low.	Stock and Dividend Rate.	First.	High.	Low.	Last.	Net Ch'ge.	Closing Bid.	Closing Ask.	Sales.
22¾	15¼	Tobacco Pr., A (1.40)	16¾	16¾	16½	16½	+ ½	15½	16½	300
19	15½	Tob. Pr., A., ctfs.(1.40)	16¾	16¾	15¾	16¾	− ¾	15½	15¾	600
18	8¾	Tobacco Pr. dv. cfs. A	11	11	11	11	..	12	13½	200
15¾	9	Transcontinental Oil	12	12½	12	12¼	+ ¼	12¼	12½	19,900
63	38¾	Trico Products (2½)	49½	49½	49½	49½	+ 1½	48¾	49½	200
31½	18½	Truax-Tra. Coal (1.60)	20½	20½	20½	20½	..	20	21	100
61¾	44¾	Truscon Stl. (†1.20) x d.	50½	50½	50½	50½	+ ¾	50½	50¾	100
58¾	39	Twin Cy. Rap. T. (4)	39½	39½	39½	39½	..	39½	39¾	100
172½	91	Und.-Ell.-Fish. (4)	167½	172½	166½	171½	+ 7	171½	172½	6,900
43	24	Union Bag & Paper	26½	26½	26½	26½	+ ½	26½	28	200
140	75¼	Un. Carbide & C. (2.60)	129¾	131½	127	130½	+ 1½	130½	131¼	29,100
54½	45¼	Union Oil of Cal. (2)	51¾	53½	51½	53½	+ 2¼	53½	53¾	12,400
297¾	209	Union Pacific (10)	274¾	274¾	270½	270½	− 4½	270	273	700
85¾	80¼	Union Pacific pf. (4)	83	83	81¾	81¾	− 1½	82	84½	200
162	78¾	United Aircraft & Tr.	97¾	104½	94½	104½	+ 7	104	104½	27,500
109½	68½	United Aircraft pf. (3)	73½	73½	73½	73½	+ ¾	73	80	100
59½	41	United Biscuit (1.60)	57½	57½	55	56	+ ½	56¼	57½	2,300
102¾	78	United Carbon	89½	102¾	89	100	+ 10½	100	102½	17,400
27½	12½	United Cigar St. (1)	13¾	14	13¾	13¾	− ½	13½	13¾	2,800
16½	12	Unit. Cig. St. ctfs. (1)	12	13	12	12	− ¼	12	13½	500
75¼	58¾	United Corp.	71½	72¾	70½	72¼	+ 1½	72¼	72¾	298,700
49½	45	United Corp. pf. (3)	48½	49½	48½	49	+ ¾	48¾	49	2,600
75	53½	Unit. Dyewood pf. (7)	63½	63½	63½	63½	+ ½	63½	68	10
59¾	46½	Unit. Gas Imp., w. i. (1)	56½	57½	56	56½	− ¾	56½	56¾	76,800
98¾	92¾	Unit. G. Imp.pf. w.i.(5)	94¾	94¾	93¾	93¾	− ¾	93¾	94½	1,400
158½	109½	United Fruit (c4)	118½	119	118½	119	− 1	118	119½	800
26¾	11	United Paperboard	11	11	11	11	− ½	11	11½	100
48½	36¼	Unit. Piece Dye Wks.	36½	39¾	36½	39¼	+ 1½	37	38¾	2,200
23	12¾	U. S. Distributing	21½	22	21½	22	+ ½	21¾	22	2,000
97	71¼	U. S. Distribut. pf. (7)	95½	96	95½	95½	..	95	98	300
134¼	101¼	U. S. Freight (3)	104½	115	104½	114½	+ 9¾	114½	115	24,200
72	58	U. S. & For. Sec.	63¾	63¾	62	63¾	+ ¼	63	64	1,200
92¾	80	U. S. & For. Ses. pf.(6)	90	90½	90	90½	+ ½	87¼	90½	400
49¾	29¾	U. S. Hoffman Mch. (4)	35¾	38	35¾	36½	+ 1	36¼	37	4,600
229¾	128	U. S. Ind. Alcohol (6)	215	216¾	212¼	216½	+ 4	216	217	3,800
35¾	17¾	U. S. Leather	20½	21	20½	21	+ ½	..	..	500
61¾	29¾	U. S. Leather, Cl. A (4)	33¾	34¾	33½	34¾	+ ¾	33½	35	300
55¾	26½	U. S. Pipe & Fdry. (2)	27½	28½	27½	27½	+ ¼	27½	28	1,100
119½	81	U. S. Realty & Imp.(5)	89½	91½	89	91	+ 1½	91	91½	4,700
65	42	U. S. Rubber	53½	55½	53½	54¾	+ [illegible]	54¾	54½	3,500
92½	69¼	U. S. Rubber 1st pf.	75¾	75¾	75¾	75¾	− ¼	..	..	300
72½	48	U. S. Smelt. & Ref. (3½)	50	50½	50	50	+ ½	49½	50	500
58	50½	U. S. Sm. & Ref.pf.(3½)	52½	52½	52½	52½	− ½	52	53½	100
261¾	163	U. S. Steel (7)	231	234¾	230	232¾	+ 2	232¾	233	132,600
144½	139¼	U. S. Steel pf. (7)	143	143¾	143	143½	+ ¾	143	143½	1,900
109¾	80¼	U. S. Tobacco (4)	81	82½	81	82½	+ ½	82	82¾	600
52¾	48½	Univ. Leaf Tob. (3)	49½	49¾	48¾	49¾	+ ¼	49	52	500
93	66	Univ. Pict. 1st pf. (8)	66	67½	66	67½	+ 1½	63	68	30
22¾	6¼	Univ. Pipe & Radiator	6½	6½	6½	6½	..	6½	6¾	500
58¾	35	Util. Pr. & Lt., A (e2)	54½	54¾	53¾	54	− ½	53¾	54	9,200
13¼	6¾	Vadsco Sales Corp.	7¼	7¼	7¼	7¼	− ½	7	7¾	100
82	67¼	Vadsco Sales Cp. pf.(7)	70	70	70	70	..	69¼	70	100
116¾	65	Vanadium Corp. (†4)	89½	89½	87¼	88½	− ½	88	89	3,500
51½	45	Vick Chemical (2½)	45½	45½	45	45½	− ½	45	46	1,500
24¾	9¾	Virginia-Car. Chem.	10½	10½	10½	10½	− ½	10¼	10½	400
65½	35	Va.-Car. Chem. 6% pf.	35½	35½	35½	35½	− [illegible]	35	37	100
149½	50	Vulcan Detinning	127	130	125½	126	− 4	126	130	90
104½	86½	Wabash pf. A (5)	90	90	90	90	..	90	91	100
34¾	22¼	Waldorf System (1½)	31½	32	31	31¼	..	32	..	2,500
48½	23¼	Walworth Co. (1.20)	46½	46½	45¼	45¾	− ¾	45¼	46	4,800
21¾	8½	Ward Baking, B	9	9	9	9	..	8½	9½	200
64¾	51¼	Warner Br. P. (†3½)	56½	56½	55½	56½	+ ½	56	56¾	18,500
59½	44	Warner Br. P. pf. (2.20)	49½	50½	49½	50½	+ ½	49½	52	250
42¾	27¾	Warner-Quinlan (2)	28	28½	28	28	..	28	28½	200
200	139	Warren Brothers (†5)	183¾	195	183¾	195	+ 16	195	197	5,000
34¾	13¾	Warren Fdry. & Pipe	17½	17¾	17	17	− ½	17	17¾	600
113¾	72¾	Webster-Eisenlohr	79¾	79¾	79¾	79¾	− ¼	79	80¾	100
48	30¾	Wesson Oil & Snow (2)	33¾	34¾	33½	33¾	− ¼	33½	34½	400
72¾	57¾	Wesson Oil & S. pf.(4)	58	58	57½	57¾	− 1	57½	58	400
75	64	Westark Rad. Sts.(c2)	65¾	69	64¾	67	+ 2	66	68	1,400
102	93¾	West Penn El. pf. (6)	96	96½	96	96½	+ ½	95	96½	80
111½	103	West Penn El. pf. (7)	105	105	105	105	..	103½	106	20
117	113	West Penn Pw. pf. (7)	116¾	116¾	116¾	116¾	+ 1	115¾	116¼	20
60	49¾	West. Dairy Pr., A (4)	57	57	55¾	55¾	..	55	58	500
42	27¾	West. Dairy Pr., B	37¾	37¾	36¾	36¾	− ½	36¼	37¾	2,100
54	32¾	Western Maryland	40½	40½	39¾	40½	+ ½	40¼	40½	2,900
41¾	32	Western Pacific	34	34	34	34	+ ½	33½	34½	200
67¾	56	Western Pacific pf.	60	60	60	60	+ [illegible]	59½	60½	500
239¼	179¾	Western Un. Tel. (8)	215½	220	215½	220	+ 5½	220	221	4,500
67¾	43¼	Westing. Air Bke. (2)	62	62	61	61	..	61	61½	4,600
292¾	137¼	Westing. E. & M. (4)	244	246	237	244¼	+ 3¾	244½	244¾	13,500
284	132	Westing. 1st pf. (4)	218	218	215	215	− [illegible]	218	222	200
64¾	22	Weston El. Instrument	57½	60¾	57½	59½	+ 2½	59½	60	6,400
38	30¼	White Eagle Oil (2)	35	35	35	35	+ ½	35	35½	100
53½	38	White Motors (1)	46	46	46	46	+ 1	45½	46	500
55¾	42	White Rock M. S. (3)	50½	52¾	50½	52¾	+ 1¾	52½	52¾	1,300
48	12	White Sewing Mach	16½	16½	16½	16½	− ½	15	16½	200
29¾	17	Wilcox Oil & Gas	17½	17½	17½	17½	..	17½	17¾	200
62	31	Wilcox Rich., B (c2)	42	42¾	41½	41¾	+ ¾	41¾	42	3,800
35	17¼	Willys-Overl'd (c1.20)	18¾	19	18½	18¾	..	18½	19	6,900
13¾	5½	Wilson & Co.	5¾	5¾	5½	5½	..	5½	6	300
27	14¼	Wilson & Co., Cl. A	14½	14½	14½	14½	+ ½	14½	16	800
103¾	85	Woolworth Co. (2.40)	98½	99½	97¾	98½	+ ¾	95¾	98½	4,200
137¾	43	Worthington Pump	124	124	118½	120½	− [illegible]	120½	121	8,200
80¾	70	Wrigley (W., Jr.) (4)	74½	74½	74	74	− 1	74	75	900
89	61½	Yale & Towne Mfg. (4)	83	83¾	83	83¾	+ ½	83½	84½	200
51½	29¾	Yellow Truck & Coach	30¾	31½	29¾	30¾	+ ¾	30¾	31	15,100
59¾	53	Young Sp. & Wire (3)	55½	55½	54½	55½	+ ¾	55½	56	600
52¾	40	Zenith Radio (2)	42	42½	41½	42	− ¾	42	42½	900
		RIGHTS. Expire.								
1⅝	1⅛	Am. Com. Alc. Oct. 8	1⅜	1⅜	1¼	1¼	+ ⅛	..	..	1,100
12¾	9¼	Am. Tobacco Oct. 1	9¾	10⅝	9¾	10⅜	+ ⅝	10	10¼	49,200
5¼	3¼	Beth. Steel Oct. 21	3⅝	4	3⅝	3⅝	− ⅛	3¾	4	43,000
9¾	8¼	Con. Gas Oct. 11	8¾	9¼	8¾	9¼	+ ⅜	9	9¼	57,500
7⅝	4⅞	East. Kodak Sep. 28	6⅞	7⅝	6¼	7⅝	+ 1	7⅝	7¾	76,900
2	1⅛	First Nat. Strs. Oct. 7	1⅜	1¾	1⅜	1⅝	+ ¼	1⅝	1¾	13,300
1¼	⅛	Hayes Body Oct. 7	1¼	1¼	1¼	1¼	..	1¼	1⅜	4,200
1⅝	½	Lorillard (P.) Sep. 30	¾	1⅜	¾	1⅜	+ ½	1⅜	1½	160,400
3⅛	1¾	Math. Alkali Sep. 27	2⅝	3	2⅜	2⅝	− ⅛	2⅝	2¾	56,500
16¼	11¼	Murray Corp. Oct. 1	11⅞	14	11¾	13⅝	+ 1⅝	13½	14	4,700
3⅛	2⅝	Pac. G. & E.(A) Oct. 21	2⅞	3	2⅝	2⅝	− ⅛	..	..	6,700
6	5⅛	Pac. G. & E.(P) Oct. 21	5⅝	5⅝	5½	5⅝	..	..	..	3,500

* Unit of trading less than 100 shares. ‡ Partly extra.

PRODUCE EXCHANGE STOCKS

THURSDAY, SEPT. 26, 1929.

Price movements were mixed in the securities market on the New York Produce Exchange yesterday. Changes were mostly of a fractional nature.

SALES, 80,234.

INDUSTRIALS.

Sales.		High.	Low.	Last.	Net Ch'ge.
400	Aero Klemm	3	3	3	..
4,800	All Am Genn, w i	27⅝	27⅛	27⅝	+ ⅛
100	Allegheny, new	12	12	12	..
100	Am Austin Car	10⅝	10⅝	10⅝	..
1,700	Am Eagle, new	3½	3⅛	3½	+ ⅛
2,500	Am Util Gen, B	10	9⅝	9⅝	+ ⅛
1,300	Ass'd G & E	30¼	28½	30	+ ⅛
1,000	Do Rts	28½	27¾	27¾	− ¾
700	Auto Stand	9½	9	9½	+ 1½
1,300	Bagdad	3⅝	3⅜	3⅜	− ⅛
100	Bell Dairy	10	10	10	− [illegible]
800	Big Mo	⅝	⅝	⅝	+ [illegible]
[illegible]	Bonwit Teller pf.	52	52	52	..
800	BrTypeInv, n, A, wi	22⅝	22⅝	22⅝	..
2,300	Ch Phenix Alli, w i	30⅜	29¾	29¾	− ⅛
3,100	Chem Asso, w i	31½	31¼	31¼	+ ⅛
100	Claggett, w i	28	28	28	..
200	Claude Neon, new	30	30	30	+ 1
[illegible]	Comm Water, w i	17	16¾	17	+ ½
600	Con Gas Util, B	16½	16¼	16¼	− ½
400	Cont Shares	72	70	70¼	− 3⅝
[illegible]	Do pf.	99	99	99	..
200	Det & Can Tun	6¾	6¼	6¼	+ ¼
600	Dixon	11½	11	11½	+ ½
800	East Util, A cv	18	17½	18	+ [illegible]
400	Empire Corp, w i	15⅝	15¼	15¼	− [illegible]
200	Gen Gas & Elec pf.	100	100	100	+ 1
100	Gen Mtg	2⅝	2¼	2⅝	+ [illegible]
100	Gilvan	19¾	19¾	19¾	..
1,000	Gt Lakes, w i	37⅝	37¼	38	..
1,700	Gt Nor Inv, A	39	38½	39	+ ½
1,200	Hamilton Gas	7⅝	6⅞	7⅛	..
300	H Rubenstein pf.	31	30	30	− 1
200	Ind Tel Illum Oil	38	37	37	+ [illegible]
300	Int Cons Pwr, A	28	28	28	..
300	Int Carriers	25¾	25¼	25¼	..
5,400	It Rust Iron	8⅛	7⅝	7⅝	− [illegible]
300	Int Sec, A	39⅝	39¼	39¼	+ [illegible]
3,000	Jenkins	9½	8⅝	9½	..
400	Kane Stores	17	16	17	..
[illegible]	Kinner	1⅜	1¼	1⅜	+ [illegible]
100	LaLasine	4⅝	4⅝	4⅝	− [illegible]
200	Lessings	13⅝	13⅝	13⅝	− 1
[illegible]	Mad Distill	14	14	14	+ ⅛
100	Macfadden	27	27	27	− 1
100	ManDearborn, w i	53¼	53¼	53¼	..
5,600	Marine Mid'd, w i	82½	79⅞	80½	− 1¼
400	Mass Util	15⅛	15¼	15¼	− ¾
3,000	Merlin Prod	⅞	[illegible]	½	[illegible]
100	Metal Tex	8	8	8	− ½
200	MSO, B v t c, w i	6½	6½	6½	− ½
400	Midland United	31½	31¼	31¼	− ½
300	Morison El	41½	41	41½	+ [illegible]
2,100	Pet Conv	11⅝	10⅞	11⅝	+ [illegible]
100	Picturetone, A	4½	4½	4½	− 3
3,000	PUtilHold, ww, wi	36⅝	36½	36⅝	..
200	RelianceInt, B, w i	12⅜	12⅜	12⅜	..
300	Seabd Util shrs	15⅛	14⅞	15⅛	+ ⅛
700	Sheldon Mln	1⅜	1¼	1⅜	..
300	Shell pf.	105	105	105	− [illegible]
100	Split Drn	⅝	⅝	⅝	− [illegible]
100	Stand Phar	13¾	13¾	13¾	..
100	Sud Rand	2⅜	2⅜	2⅜	− ⅛
300	S K F	70	69	69	− 1
1,100	Trent Process	[illegible]	[illegible]	[illegible]	[illegible]
600	Union Cigar	[illegible]	[illegible]	[illegible]	[illegible]
200	U S & Brit Int, A	32⅝	32⅝	32⅝	..
	BANKS.				
135	Bank U S units	184	178	182	+ 7
10	Chase National	202	202	202	+ 4
30	Chat Phenix, new	179	177	179	+ 4
200	Irving Trust	93	91½	93	+ 3
15	Mfgrs Trust	285	285	285	− 3
	INSURANCE.				
100	Sylvania	35⅝	35⅝	35⅝	− 1

INACTIVE BID AND ASKED.

Closing bid and asked quotations of stocks not traded in were:

	Bid.	Ask.		Bid.	Ask.
Allied Mills	18	19¼	Maple P A	4	6
Am Sol rts	12	14¼	Mar Radio	6	[illegible]
Andes	¼	¾	MSO A vtc w i	11	13⅜
Angle A shs	23½	26	Nat Copper	5	[illegible]
Appallac wi	11½	12¾	Peoples Gas	[illegible]	[illegible]
Bansicil A	29¾	29¾	[illegible]rts wi	27	[illegible]
Benwit Tel	28¼	[illegible]	Roovers pf.	3⅜	4½
Bos H T wi	39¾	40	Shep Stores	6⅝	8
Butte Mad	3	3½	Sher Gord	6	8⅝
Con A Min	3½	4	Stand H A	30	31
Clarvn Inv	[illegible]	13¼	Sterl'k S B	28	30
Cont Ch Ufs w i	90	98	Sud Basin	1	1⅝
Emp P S A	[illegible]	[illegible]	Tobe	3	3½
Hemisphere	⅛	½	Wallies Boys w i	30	30½
Do A	1	2½			
Macfad pf.	46	56	Zenda Gold	2	2¾

The following RIGHTS expire today

Mathieson Alkali Rights

Bought and Sold for Cash

McDONNELL & Co.
Members New York Stock Exchange
Members New York Curb Exchange
120 Broadway, New York Rector 7815 to 7830
Specialists in Rights and Scrips

Great Lakes Corporation

Bought—Sold—Quoted

Dewey, Bacon & Co.
Members New York Stock Exchange
50 Broadway New York
Telephone: DIGby 4100

Branches New York Stock Exchange Firms

New York City

Firm	Address
Abbott, Hoppin & Co.	N. Y. Central Bldg.
Anderson & Fox	347 Madison Ave.
Appenzellar, Allen & Hill	Hotel Roosevelt; St. Regis Hotel
Auerbach, Pollak & Richardson	66 Leonard St.; ★475 5th Ave.
J. S. Bache & Co.	230 Park Ave.
Bamberger Bros.	511 5th Ave.; 230 Park Ave.
Chas. D. Barney & Co.	654 Madison Ave.
Barstow & Co.	598 Madison Ave. (57th)
Bear, Stearns & Co.	1440 Broadway; 1301 Broadway
Block, Maloney & Co.	550 7th Ave.; 1044 6th Ave. (39th); 2 Park Ave.; 1775 Broadway
S. B. Chapin & Co.	383 Madison Ave.
Clark, Childs & Co.	6 E. 53d St.; Murray Hill Hotel
Curtis & Sanger	45 E. 17th St.
Morgan Davis & Co.	503 S. Boulevard
de Saint-Phalle & Co.	★N. Y. Cent. Bldg. (230 Park Ave.); ★20 E. 57th St.
Engel & Co.	461 7th Ave. (35th); 1531 B'way (45th)
Walter J. Fahy & Co.	522 5th Ave.
Fenner & Beane	50 E. 42d St.
Harvey Fisk & Sons	522 5th Ave.; 251 W. 57th St.
Fox, O'Hara & Co.	French Building (45th St. & 5th Av.); Hotel Bretton Hall (86th St. & B'way)
Gilchrist, Bliss & Co.	5th Ave. at 54th St.
Goodbody & Co.	230 Park Ave.
Gude, Winmill & Co.	Ritz Tower; 465 Park Ave.; 505 5th Ave.
Hardy & Co.	500 7th Ave.
Harriman & Co.	Biltmore Hotel; 100 E. 42d St.; 341 Madison Ave.
Harris, Winthrop & Co.	598 Madison Ave. (57)
R. Henle & Co.	6 E. 53d St.; 132 W. 31st St.
Hirsch, Lilienthal & Co.	535 5th Ave.; 724 5th Ave.; Ritz-Carlton Hotel; Breslin Hotel; Pennsylvania Hotel; Bellecaire Hotel; 2 E. 44th St.
R. V. Hierne & Co.	Harriman Nat. Bk. Bldg. (527 5th Ave.)
Hornblower & Weeks	731 5th Ave.
W. E. Hutton & Co.	★57 W. 57th St.
Hyman & Co.	512 5th Ave.; 209 Broadway; ★165 W. 72d St.
Jackson Bros., Boesel & Co.	N. Y. Cent. Bldg. (230 Park Ave.)
Frazier Jelke & Co.	★2 E. 57th St.
Jewett, Newman & Co.	57 W. 57th St.; 15 Cent Pk. W. (61)
Josephthal & Co.	654 Madison Ave.
Livingston & Co.	Paramount Bldg.; 12 E. 46th St.
McDonnell & Co.	29 East 53d St.; Produce Exchange
M. J. Meehan & Co.	Hotel Biltmore; Sherry-Netherland; 220 Park Ave.; 29 E. Fordham R (Fordham Road & Morris Ave.)
Morrison & Townsend	1 East 53d St.
Moss & Ferguson	342 Madison Ave.; 1373 B'way (37th)
John Muir & Co.	11 West 42d St.; 41 East 42d St.
Muir & Loomis	341 Madison Ave.; ★11 East 57th St.
G. M.-P. Murphy & Co.	247 Park Ave.
Naumburg, Dixon & Co.	★635 5th Ave. (Cor. 52d St.)
Newman Bros. & Worms	★341 Madison Ave. (44th); 16 East 53d St.; ★2112 B'way (73d)
Jas. H. Oliphant & Co.	230 Park Ave.
Palmer & Co.	17 Battery Place; 1 Park Place; 759 5th Ave. (57th); 340 East 149th St.
Parrish & Co.	N. Y. Central Bldg.
Post & Flagg	N. Y. Central Bldg.
Potter Co.	385 Madison Ave.
Pouch & Co.	54 East 57th St.
Prince & Whitely	342 Madison Ave.
Richards & Co.	Hotel St. Regis
I. L. Salomon & Co.	18 East 53d St.; 530 5th Ave. (37th); Hotel McAlpin
Schatzkin & Co.	521 5th Ave.; Lefcourt-Nat'l Bldg.
J. R. Schmeltzer & Co.	1 East 46th St.
Springs & Co.	15 West 47th St.
Steiner, Rouse & Stroock	Paramount Bldg.; ★2112 B'way (74th); ★200 Mad. Av. (41st)
Sulzbacher, Granger & Co.	2 East 57th St.
Sutro & Co.	16 East 44th St.; 225 Broadway
Taylor, Bates & Co.	41 East 42d St.
J. F. Trounstine & Co.	655 5th Ave. (52d)
Samuel Ungerleider & Co.	1372 Broadway; 551 5th Ave.
Warner & Co.	370 7th Ave. (30th)
Watson & White	Barclay Hotel; N. Y. Life Bldg. (26)
Edwin Weisl & Co.	604 5th Ave.
C. E. Welles & Co.	508 Park Ave.
Whitehouse & Co.	522 5th Ave. (44th)
Wightman, Breining & Co.	4 East 39th St.; Graybar Bldg.
BROOKLYN.	
Baar, Cohen & Co.	44 Court St.
J. S. Bache & Co.	16 Court St.
Fenner & Beane	Half Moon Hotel, C. I.
M. J. Meehan & Co.	16 Court St.
Warner & Co.	Wmsbg. S. Bk. Bldg.
Whitehouse & Co.	186 Remsen St.; 885 Flatbush Ave.

Suburbs and Other Cities

Firm	Address
AKRON, OHIO.	
Prince & Whitely	Ohio Building
ALBANY, N. Y.	
Prince & Whitely	Home Sav. Bk. Bldg.
ATLANTIC CITY, N. J.	
Block, Maloney & Co.	Ritz-Carlton Hotel
Fenner & Beane	Ambassador Hotel
M. J. Meehan & Co.	Hotel Traymore
Samuel Ungerleider & Co.	1727 Boardwalk
BLOOMFIELD, N. J.	
Billings, Olcott & Co.	600 Bloomfield Ave.
BRIDGEPORT, CONN.	
Hirsch, Lilienthal & Co.	955 State St.
BRONXVILLE, N. Y.	
Drayton, Penington & Colket	81 Pondfield Rd.
CHICAGO, ILL.	
Prince & Whitely	208 S. La Salle St.
Smith, Graham & Rockwell	208 S. La Salle St.
CLEVELAND, OHIO.	
Prince & Whitely	Union Trust Bldg.
DETROIT, MICH.	
Prince & Whitely	824 First National Bank Building
EAST ORANGE, N. J.	
Dane & Co.	26 Prospect St.
ELIZABETH, N. J.	
F. P. Ristine Co.	★286 No. Broad St.
HARTFORD, CONN.	
Prince & Whitely	Judd Bldg., 75 Pearl St.
INDIANAPOLIS, IND.	
Prince & Whitely	346 Consolidated Bldg.
LAKE PLACID, N. Y.	
Lobel Bros. & Plant	122 Main St.
M. J. Meehan & Co.	53 Main St.
LONG ISLAND.	
Gude, Winmill & Co.	Hotel Huntington, Huntington; Henry Perkins Hotel, Riverhead; 3 Glen St., Glen Cove; Peninsula Nat. Bk. Bldg., Cedarhurst
Newman Bros. & Worms	83 Middle Neck Rd., Great Neck
MONTREAL.	
Billings, Olcott & Co.	215 St. James St., W.
de Saint-Phalle & Co.	276 Inv. Exch. Bldg.
J. R. Timmins & Co.	Royal Bank Bldg.
NEWARK, N. J.	
Engel & Co.	48 Commerce St.
Hirsch, Lilienthal & Co.	771 Broad St.
Prince & Whitely	786 Broad St.
NEW BRITAIN, CONN.	
Prince & Whitely	Burritt Hotel
NEW HAVEN, CONN.	
Prince & Whitely	181 Church St.; 86 College St.
NEW ROCHELLE, N. Y.	
Hyman & Co.	578 Main St.
PHILADELPHIA, PA.	
de Saint-Phalle & Co.	1604 Walnut St.
Orton, Kent & Co.	1518 Walnut St.
Prince & Whitely	1526 Walnut St.
Smith, Graham & Rockwell	123 South Broad St.
PITTSBURGH, PA.	
Wellington & Co.	Union Trust Bldg.
PROVIDENCE, R. I.	
Smith, Graham & Rockwell	49 Westminster St.
ROCHESTER, N. Y.	
Smith, Graham & Rockwell	The Sagamore
TORONTO.	
J. R. Timmins & Co.	347 Bay Street
WARRENTON, VA.	
Gude, Winmill & Co.	Warrenton, Va.
WASHINGTON, D. C.	
M. J. Meehan & Co.	Hotel Washington
WHITE PLAINS, N. Y.	
M. J. Meehan & Co.	14 Mamaroneck Av.

On Board Ocean Steamships

Firm	Address
de Saint-Phalle & Co.	Ile de France; Majestic
M. J. Meehan & Co.	Leviathan; Berengaria

★BOARD ROOM FOR WOMEN CUSTOMERS

Bank of United States
Chase National Bank
Chemical Bank & Trust Company
Equitable Trust Company
Guaranty Trust Company
Manufacturers Trust Company
National City Bank
Public National Bank & Trust Co.

Inquiries Invited

LAWSON & COMPANY
Members Unlisted Securities Dealers Association
Members Association of Bank Stock Dealers
111 Broadway New York
Telephone—Rector 1350

New Issue *Non-Callable*

$2,500,000

Province of Alberta

Thirty-Year 5% Gold Bonds

To be dated Oct. 1, 1929 To mature Oct. 1, 1959

Principal and half-yearly interest payable in United States gold coin at the Bank of the Manhattan Company, New York City, or in Canadian gold coin at the Imperial Bank of Canada, Toronto, Montreal, Edmonton, Winnipeg, Calgary or Vancouver. Bonds may be registered as to principal. Denominations: $1,000 and $500. Legal opinion: E. G. Long, Esq., K. C.

Legal Investment for Savings Banks in Connecticut, Maine, New Hampshire and Vermont.

The purpose of this issue is for Refunding.

Alberta is a Province of widely diversified wealth, being rich in agricultural areas, coal, crude oil and other natural resources. The total value of field crops alone in 1928 was $209,283,000, while in the same year 7,335,489 tons of coal were produced, with a value of $23,517,588. The Province contains large natural gas fields, which supply several cities and towns.

Price 99 and interest

Wood, Gundy & Co. Incorporated
Dominion Securities Corporation
A. E. Ames & Co. Limited
Imperial Bank of Canada

The information contained in this advertisement is based upon statements and statistics on which we have relied in the purchase of these bonds. We do not guarantee, but believe the statements herein made to be true.

Great Lakes Corporation

Bought—Sold—Quoted

Wm. C. Roney & Co.
Dime Bank Building
Detroit, Michigan
Telephone: Cherry 6700
New York Telephone Connection
Hanover 5432

INVESTMENTS
FREDERIC H. HATCH & CO.
Est. 1888 INCORPORATED Inc. 1929
Members Unlisted Securities Dealers Assn.
63 Wall St., N. Y. Tel. Han. 6850
WIRE CONNECTIONS
Boston—Pittsburgh—Philadelphia

American Commonwealths Power Corporation
Builders and Operators of Public Utility Properties
120 Broadway New York

UTILITIES POWER & LIGHT CORPORATION
Financial and Operating Managers of Public Utilities
100 Broadway New York

United Founders Corp.
Common and Rights

U. S. & Overseas Corp.

U. S. Electric Power Corp.
Common, When Issued

Public Utility Holding Corp.

THEODORE PRINCE & CO.
Members New York Stock Exchange
Members New York Curb Exchange
Members New York Produce Exchange
Integrity Bldg. Philadelphia Kingsley 0600 | 120 Broadway New York Rector 2830 | 1 Federal Street Boston Liberty 8044
Individuals please call Rector 1902

Duval Texas Sulphur Co.
Common

Bought—Sold—Quoted

LAIRD, BISSELL & MEEDS
Members New York Stock Exchange
120 Broadway, New York
WILMINGTON, DEL. PHILADELPHIA, PA.

FINANCIAL AND OTHER NEWS in The New York Times is of such enduring value that the demand for its permanent preservation justifies the printing of a limited number of copies on pure rag paper, which will last for centuries in bound files. Daily copies may be purchased singly at 75 cents; Sunday, $1.25, or bound volumes at $170 a year.—Advt.

BOND SALES ON THE STOCK EXCHANGE

THURSDAY, SEPTEMBER 26, 1929.

Day's Sales.	U. S. Govt.	Domestic.	Foreign.	Total All.
Yesterday	$242,500	$6,055,000	$1,943,000	$8,240,500
Wednesday	346,000	7,308,000	2,460,000	10,114,000
Year ago	136,000	6,068,500	2,133,000	8,337,500
Two years ago	405,000	6,931,000	3,269,500	10,605,500

Year to Date.	U. S. Govt.	Domestic.	Foreign.	Total All.
1929	$93,949,150	$1,500,288,200	$484,563,200	$2,078,800,550
1928	142,028,400	1,507,165,350	614,963,800	2,264,157,150
1927	232,537,850	1,626,402,400	645,277,400	2,504,217,650
1926	202,499,650	1,511,463,000	501,189,950	2,215,152,600

UNITED STATES GOVERNMENT LOANS.

Range Since Date of Issue: High.	Date.	Low.	Date.	Range 1929: High.	Low.	Sales in 1,000s.	Issue.	Open.	High.	Low.	Last.	Net Change.	Closing Bid.	Asked.	Yield.
103.1	Oct. 19, 1922	86.1	June 2, 1921	98.31	96.00	20½	Liberty 3½s, 1932-47	97.11	97.11	97.11	97.11	—.5	97.11	97.16	3.69
103.30	Mar. 9, 1927	84.00	May 21, 1920	100.8	98.2	7	Liberty 1st conv. 4¼s, 1932-47	98.15	98.16	98.12	98.12	—.4	98.12	98.15	4.38
104.12	Mar. 9, 1927	82.00	May 20, 1920	100.12	98.6	112	Liberty 4th 4¼s, 1933-38	98.19	98.19	98.14	98.18	+.1	98.14	98.19	4.44
104.6	Mar. 9, 1927	82.15	May 20, 1920	100.11	98.8	1	Liberty 4th 4¼s, registered	98.9	98.9	98.9	98.9	—.8	.....	.....	..
116.6	Jan. 7, 1928	98.1	Mar. 27, 1923	111.26	105.00	26	Treas. 4¼s, 1947-52	106.14	106.14	106.13	106.13	—.2	106.14	106.21	3.74
111.12	Jan. 9, 1928	100.9	Dec. 23, 1924	106.18	101.4	1	Treas. 4s, 1944-54	102.14	102.14	102.14	102.14	—.7	102.15	102.23	3.76
108.10	Jan. 10, 1928	98.18	Mar. 13, 1929	103.17	98.18	25	Treas. 3¾s, 1946-56	100.2	100.2	100.2	100.2	+.2	99.30	100.2	3.74
103.10	Jan. 7, 1928	95.12	Mar. 12, 1929	98.20	95.12	25	Treas. 3⅜s, 1943-47	97.2	97.2	97.2	97.2	—.4	97.00	97.8	3.59
99.21	Nov. 20, 1928	95.4	Mar. 12, 1929	98.18	95.4	25	Treas. 3⅜s, 1940-43	97.2	97.2	97.2	97.2	—.8	97.00	97.7	3.62

Quotations after the decimal point in the above table represent one or more 32ds of a point.

U. S. TREASURY NOTES.

	Rate.	Bid.	Asked.	Yield.
Dec., 1929	4¾	99.27	99.29	4.63
Dec., 1929	4½	99.31	100.1	4.59
Mar., 1930	5⅛	100.3	100.5	4.77
June, 1930	4⅞	99.31	100.1	4.82
Mar., 1932	3½	97.14	97.22	4.47
Sept., 1932	3½	97.12	97.20	4.35
Dec., 1932	3½	97.12	97.20	4.29

Figures after decimals are 32ds.

U. S. BOND QUOTATIONS.

Closing quotations for issues not traded in on Stock Exchange yesterday:

PRE-WAR ISSUES.

	Bid.	Ask.		Bid.	Ask.
2s, r, 1930	101¼	102	3s, c, 1947	87	94
2s, c, 1930	101¼	102	Pan 2s, '36	101¼	103
3s, r, 1946	87	94	Pan 2s, '38	101¼	103
3s, c, 1946	87	94	Pan 3s, c, '61	87	94
3s, r, 1947	87	94			

N. Y. PORT AUTHORITY BONDS.

4s—	Bid.	Ask.	4½s—	Bid.	Ask.
Dec., '36-40	5.25	4.75	Mar., '32-39	5.30	5.00
Dec., '41-50	5.25	4.75	Mar., '40-46	5.30	5.00
Jan., '28-32	5.25	4.75			

FOREIGN BONDS.

Abitibi P & P 5s, 1953; 1.....83¾; 1.....84; 1.....84¼; 2.....84¼; 2.....84¼; Akershus 5s, 1963; 9.....85¼; 5.....85; 1.....84½; Antioquia 7s, A, 1945; 1.....85½; 7s, B, 1945; 1.....84; 2.....85; 1st 7s, 1957; 1.....85; 3d 7, 1957; 4.....85; Antwerp 5s, 1958; 4.....91; Argentine sf 5½s, 1962; 6.....94; 6s, 1957, A; [illegible]; 15s15f. 98¾; 6s, 1958, B; [illegible]; 6s, June, 1959; 2.....98½; [illegible]; 6s, Oct. 1959; [illegible]; 6s, May, 1960; 1.....99; 1.....99⅝; 1.....99; 1.....98⅞; 1.....99

6s, Sept, 1960; 2.....99; 5.....98¾; 1.....99; 2.....99; 6s, Feb, 1961; [illegible]; 6s, May, 1961; [illegible]; Australia 4½s, 1956; 1.....85¼; 11.....85; 1.....85¼; 1.....85¼; 1.....85; 5s, 1955; 3.....91¾; 12.....91½; 8.....91⅞; 5.....91¾; 3s15f. 90⅞; 10.....91¾; 5s, 1957; 1.....91; 3.....90½; 6.....91; 3.....91⅛; 1.....91½; Austrian 7s, 1943; 3.....102; 4.....102⅛; 2.....102; Bat Pet 4½s, 1942; 1.....91; 1.....90⅞; 1.....90⅞; 12.....90½; 2.....90⅞; Bavaria 6½s, 1945; 1.....91; Belgium 6s, 1955; 1.....100; 11.....99⅞; 9.....100; 6.....99⅞; 16.....100; 1.....99⅞

6½s, 1949; 1.....104⅛; 3.....104; 5.....104¼; 2.....104; 7s, 1939; 1.....107⅝; 1.....107⅛; 2.....107½; 7s, 1956; 4.....105¾; 7½s, 1945; 1.....114⅛; 1.....114½; 1.....114½; 8s, 1941; 5.....109; Berlin 6s, 1958; 1.....85; 6½s, 1950; 2.....92½; Ber City El 6½s, 1951; 2.....87; Bolivia 7s, 1958; 2.....82; 1.....81; 7s, 1969; 1.....81; 1.....82; 1.....81½; 8s, 1947; [illegible]; Bordeaux 6s, 1934; 1.....99¾; 1.....100¼; 1.....100; Brazil 6½s, 1926-57; 1.....87⅝; 2.....87½; 1.....87⅝; 1.....87¼; [illegible]; 6½s, 1927-57; 3.....87; 3.....87¼; 1.....87; Brazil Cen Ry 7s, 1952; 1.....95⅝; 1.....95½; 4.....95¼

Brazil 8s, 1941; 7.....105; Bremen 7s, 1935; 13.....100⅝; 4.....100⅝; Brisbane 5s, 1957; 1.....90⅝; 6s, 1958; 2.....90⅞; Budapest 6s, 1962; 1.....71⅛; 5.....70; 6.....71; 1.....71⅞; B Aires Prov sf 6s, 1961; 6.....93; B Aires City 6s, Oct, 1960; 1.....96⅛; Bulgaria 7s, 1967; 2.....77½; Caldas 7½s, 1946; 3.....89; 2.....87½; Canada 4½s, 1936; 1.....97; 5s, 1931; 3.....99⅝; 5s, 1952; 1.....102½; 10.....102⅝; [illegible]; 1.....102; Carlsbad 8s, 1954; 1.....104; Chile 6s, 1960; 3.....89; [illegible]; 6s, 1961; 1.....89¼; 1.....88⅞; 2.....89; 1.....89½; 1.....88½

Chile 6s, 1961, Jan; 1.....91⅝; 1.....91½; 6s, 1961, Sep.; 7.....89½; 7s, 1942; 5.....100; 6s, 1962; 1.....89; Chile Mtg Bk 6s, 1961; 1.....88; 6¾s, 1961; 1.....97; 3.....97¼; 1.....97; Chinese Gov Rys 5s, 1951; 2.....35; 1(c).....40; 2.....37; Cologne 6½s, 1950; 1.....93¼; 1.....92¾; Colombia Agr Bk 6s, 1948; 3.....74½; Colombia Mtg Bk 6½s, '47; 8.....74; 2.....76; 1.....77¾; 7s, 1947; 2.....82; 4.....82¼; Colombia Rep 6s, 1961, Jan; 7.....79¾; 6s, 1961, Oct.; 3.....79½; 2.....78⅞; 1.....79; 2.....78½; Copenhagen 5s, 1952; 4.....94¾; Cordoba City 7s, 1957; 1.....94¾; 1.....95; 1.....93⅝; 7s, 1937 ctfs; 1.....93

Costa Rica 7s, 1951; 2.....91; 2.....92; Cuba 4½s, 1949; 11.....95½; 5s, 1904-44; 9.....100⅝; 5½s, 1953; 1.....100⅞; 5.....101; Cundin'marca 6½s, 1959; [illegible] 74¼; 2.....74; 1.....73¾; Czechoslovak 8s, 1951; 4.....109; 8s, 1952; 1.....109¼; 2.....109; 1.....109¼; Denmark 4½s, 1962; [illegible]; 5½s, 1955; 2.....90½; 6s, 1942; 1.....103; 1.....102½; Deutsche Bk 6s, 1932; 5.....96¼; Dom Rep 1st 5½s, 1940; 3.....88¼; 2d 5½s, 1940; 3.....88; 1st 5½s, '42; 4.....91⅝; 1.....91½; Dresden 7s, 1945; 3.....99⅛; Duke Price Pow 6s, '66; 5.....103⅝; Dutch E I 5½s, March, 1953; 1.....101⅛; 1.....101⅛

6s, 1947; 6.....102¼; 6s, 1962; 3.....102¼; 2.....102⅛; Elec Pow Ger 6½s, 1950; 9.....91; El Salvador 8s, 1948; 3.....108; Est Rys 7s, 1954; 1.....102; 2.....102½; 2.....102; 2.....102⅜; Fiat 7s, 1946, ww; 1.....114; 7s, 1946, xw; 3.....89¾; Finland 5½s, 1958; 1.....84¾; 3.....84½; 2.....84⅝; 6½s, 1956; 5.....91½; 1.....90⅞; 7s, 1950; 1.....98¾; 5.....98⅞; Finnish 6½s, A, 1954; 1.....91¼; Framerican 7½s, 1942; 5.....103; French Govt 7s, 1949; 3.....108⅞; 11.....109; 7½s, 1941; 13.....112⅞; 11.....113; 2.....113⅛; 4.....113; 5.....112⅞; Ger C A Bk 6s, July, '60; 3.....77½; 2.....77⅝; 2.....77; 3.....77⅞; 3.....77

6s, Oct. 1960; 3.....77¾; 1.....77; 2.....77¼; 4.....77; 10.....76⅞; 6.....76½; 1.....77; 1.....76⅞; 1.....76½; 6s, 1938; 1.....86⅝; 2.....86⅞; 1.....85¾; Ger Con Agri 6½s, 1958; 2.....78½; Ger Gen E 6s, 1948; 6.....89⅝; 1.....90; 7s, 1945; 2.....102¼; 6½s, 1940, xw; 2.....96; 6½s, 1940, ww; 3.....123; German Rep 7s, 1949; 2.....103⅛; 4.....103⅞; 1.....105⅛; 1.....105¼; G H, S & I 7s, 1945; 3.....94; 6.....93¼; 10.....92½; Gt Brit & Ire 5½s, 1937; 1.....101⅝; 5.....102; 18.....101⅝; 9s15f.. 101½; 1.....102; 3.....102¼; 2.....102; Gt Con El Jap 6½s, 1950; 6.....90½; 2.....90¼; 7s, 1944; 3.....99⅛; 8.....99⅝

Greek Govt 6s, 1968; 1.....79; 7s, 1964; 10.....92; 1.....92½; Haiti 6s, 1952; 5.....97⅛; Hun Con Mun 7½s, 1945; 4.....89; 1.....89½; Hun L M 7½s, B, 1961; 5.....91½; 7½s, A, 1961; 2.....91; Hungary 7½s, 1944; 1.....100¼; 2.....100; Ileeder Steel 6s, 1948; 1.....[illegible]; Irish Free St 5s, 1960; 1.....95⅜; Italian P U 7s, 1952; 15.....91⅝; 8.....92; 5.....91⅞; Ital Cred P W 7s, A, 1937; 2.....94; 7s, B, 1947; 2.....91½; Italy 7s, 1951; 6.....95¼; 1.....95⅛; 1.....95¼; 3.....95⅛; 22.....95¼; 1.....93; 3.....95⅝; 7.....95; Japan 4s, 1931; 7.....92⅝; 6½s, 1954; 4.....102½; 5.....102⅝; 4.....102½; 4.....102⅝; 9.....102½; Kreug & Toll 5s, 1959; 9.....99¼; 2s17f. 99⅛

5.....99¼; 1.....99⅛; 1.....99; 4.....99⅛; 30.....99¼; 12.....99⅛; 1.....99½; 1.....99⅜; 6.....99⅛; 4.....99¼; 1.....99⅛; 28.....99⅛; 31.....99¼; 5s7f.. 99⅛; 13.....99¼; 1.....99¼; 2.....99⅛; Lautaro Nit 6s; 1.....97; 5.....97⅛; 1.....97⅛; 4s7f.. 97; 4.....96½; 5.....97; 1.....97½; Leipzig 7s, 1947; 1.....97; Lomb El 7s, 1952, x w; 2.....90; 1.....90⅛; Low Aus H E 6½s, 1944; 3.....80; Marseilles 6s, 1934; 1.....100; 5.....100⅛; 19.....100⅛; Medelin 6½s, 1954; 2.....78; Mian-Mill 7s, 1956, x w; 2.....84⅝; 1.....85; Milan 6½s, 1952; 3.....85⅛; 2.....85⅝; 1.....86; 6.....85⅝; Minas Geras 6½s, 1958; 8.....87

Montevideo 7s, 1952; 1.....98⅛; 6s, 1952; 1.....93⅛; New So Wales 5s, 1957; 1.....91¼; 1.....91⅛; 5.....91; 5s, 1958; 1.....91⅛; Nord Rys 6½s, 1950; 1.....102; Norway 6s, 1963; 6.....93⅛; 5½s, 1965; 3.....99⅛; 16.....99⅝; 3.....99⅞; 6s, 1943; 2.....101½; 1.....101⅛; 1.....101⅝; 6s, 1944; 1.....101⅝; 4.....102; 1.....101⅝; 6s, 1952; 1.....100⅝; 2.....100⅝; 1.....100⅞; Norw Hyd El 5½s, 1957; 5.....87; 5.....87¼; 2.....87⅛; 7.....87¼; 1.....87⅛; Oriental Devel 5½s, 1958; 19.....84⅜; 4.....84⅝; 23.....84⅝; 6s, 1953; 1.....94⅛; 4.....94⅛; Oslo 6s, 1955; 1.....90⅛; Oslo Gas & El 5s, 1963; 2.....86½; Panama 5s, '63; 3.....91½

5½s, 1953; 1.....100; Paris-L-Med 6s, 1958; 2.....99⅞; 4.....100; 1.....99⅞; 4.....100; Paris-Orl Ry 5½s, 1968; 1.....94⅞; Peru 6s, 1960; 3.....81⅛; 1.....81⅛; 9.....81; 6s, 1961; 12.....79⅛; 2.....79; 7s, 1959; 10.....98⅛; 11.....98⅛; 12.....98⅛; 1.....98⅛; Poland 6s, '40; 3.....77; 7s, 1947; 3.....82⅛; 11.....81⅛; 1.....82; 3.....81½; 8s, 1950; 1.....92½; Porto Alegre 7½s, 1966; 1.....95⅛; 2.....95; Prague 7½s, '52; 5.....105⅝; Queensland 6s, 1947; 1.....102⅝; 7s, 1941; 1.....109⅛; Rhine Main D 7s, 1950; 3.....98⅛; Rhinelbe Un 7s, '46, x w; 1.....91⅛; Rhine West El Pwr 6s, 1952; 1.....86⅛; 9.....86⅛

6s, x w, '53; 5.....83; 3.....85⅛; Rima Steel 7s, 1955; 2.....91⅛; Rio Gr do Sul 6s, 1968; 1.....79; 1.....78⅛; 1.....79; 1.....78⅛; 7s, 1966; 2.....92⅛; 1.....92⅛; 8s, 1946; 1.....105⅛; Rio de Janeiro 6½s, 1953; 1.....87; [illegible]; 8s, 1946; 1.....100⅞; Rome 6½s, '52; 2.....89⅛; [illegible]; Sao Paulo Cy 8s, 1952; 1.....108⅛; 6½s, 1957; 6.....89⅛; 1.....89; Sao Paulo St 8s, 1936; 10.....103⅛; 2.....102⅛; 1.....102; 8s, 1950; 1.....101⅛; 1.....101⅛; 2.....101⅛; Santa Fe 7s, 1942; 2.....95⅛; 1.....97; Saxon P W 6½s, 1951; 1.....86⅛; 7s, 1945; 2.....93; Saxon St Mtg 7s, 1945; 2.....92⅛

Seine 7s, 1942; 13.....105; 5.....104⅛; Serbs, Cr & Sl 7s, 1962; 1.....73; 3.....73⅛; 4.....73; 8s, 1962; 2.....83⅛; 1.....83; Silesia Elec 6½s, 1946; 1.....79⅛; Soissons 6s, '36; 1.....99⅞; 1.....100; 6.....99⅛; 1.....99; Sweden 5½s, 1954; 2.....103⅛; 6s, 1939; 8.....101⅛; Switzerland 5½s, 1946; 4.....102⅛; Swiss 8s, 1940; 7.....107⅛; 2.....108⅛; Toho El Pwr 6s, 1932; 3.....96½; 5.....95⅛; 7s, 1955; 1.....98⅛; 1.....98⅛; 8.....98⅛; 1.....99; Tokio 5s, 1952; 1.....73; 5½s, 1961; 3.....88½; Tokio El Ltg 6s, 1953; 3.....88⅛; [illegible]; Tyrol Hydro El 7s, 1952; 4.....89; 5.....87⅛

Uligawa El Pwr 7s, 1945; 20.....98⅛; 31.....98; 2.....97⅝; United S S Conen 6s, 1937; 8.....97⅛; 5.....98⅛; U S Wks 6½s, A, 1951, x w; 1.....82; Upper Austria 6½s, 1957; 1.....85⅛; Uruguay 6s, 1960; 2.....97⅛; 14.....97; 8s, 1946; 1.....107⅛; Venetian Mtg Bk 7s, 1952; 4.....88; Vienna 6s, 1952; 21.....82⅛; 3.....82⅛; 1.....82½; 2.....83; 2.....82⅛; 6.....82⅛; Warsaw 7s, 1958; 4.....78; 5.....78⅛; 3.....75; Westphalia El 6s, 1953; 1.....79⅛; [illegible]; Wuerttemberg Elec 7s, 1956; 12.....91⅛; Yokohama 6s, 1961; 1.....91⅛; 2.....91⅛; [illegible]; 1.....92; 1.....91⅛

DOMESTIC BONDS.

Abraham & S 5½s, 1943; 2.....107½; Alex Kid 5s, 1936; 4.....72⅛; Allis Chalmers 5s, 1937; 5.....99⅛; 4.....99⅛; Am Ag Chem 7½s, 1941; 1.....103⅛; 6.....103⅛; 1.....103⅛; 1.....103⅛; Am Chain deb 6s, 1933; 1.....97⅛; Am Cyanamid 5s, 1942; 25.....96⅛; 20.....96⅛; 3.....96½; Am Ice 5s, 1953; 3.....89⅛; Am Nat Gas 6½s, 1942; 2.....87⅛; 2.....88; 1.....87; 1.....88; Am I G Chem 5½s, 1949; 1s7f.. 112; 4.....112; 4.....112⅛; 6.....112; [illegible]; Am Int 5½s, 1949; 6.....115; 5.....116; 5.....115⅛; 13.....116; [illegible]; Am Tel & Tel 4½s, 1939; 30.....214; 11s7f.. 213⅛; 10.....213⅛; 2s7f.. 213; 5s7f.. 212⅛; [illegible]

Alleg Corp 5s, 1944; 1.....108; 8.....108; 1.....108½; 2.....108¼; 12.....108; 1.....108¼; 25.....108; 1.....108⅛; 3.....109; 5s, 1949; 11.....108; 10.....107⅛; 1.....108; 1.....108⅛; 5.....109; 12.....108½; Am Smelt & R 5s, 1947; 2.....99⅛; 10.....99⅛; 4.....99; Am Sugar Ref 6s, 1937; 2.....102⅛; 1.....102½; 1.....102⅛; 3.....102⅛; Am Tel & Tel col tr 5s, 1946; 3.....101⅛; 5.....102; 24.....101⅛; reg [illegible]; 5½s, 1943; 1.....105; 1.....106⅛; 1.....105; 10.....105⅛; 1.....105⅛; deb 5s, 1960; 1.....101½; 8.....101⅛; 3.....101⅛; 4.....101⅛; 1.....101⅛; 1.....101⅛; 1cash.103; Am Type Fds 6s, 1940; 3.....103⅛; 2.....103⅛; Am W Wks & El c tr 5s, 1934; 1.....98½; 4.....98; 6s, 1975; 8.....102½; 3.....101⅛; Am Wr Paper 6s, 1947; 9.....60; Anglo-Chil Nitrate 7s, 1945; 4.....96; Armour 4½s, 1939; 2.....87; 3.....87⅛; Armour of Del 5½s, 1943; 1.....85⅛; 2.....85; 1.....85⅛; [illegible]; A, T & S F gen 4s, 1995; 6.....91; reg [illegible]; adj 4s, 1995, stpd; 1.....86; 4½s, 1948; 3.....152⅛; C A 4½s, 1962; 7.....94⅛; Atl & Birm 4s, 1933; 2.....79; Atl Gulf & W I S S 5s, 1959; 3.....74; 1.....74½; 1.....73; Atl Ref deb 5s, 1937; 4.....99⅛; [illegible]; Baldwin Loco 5s, 1940; 4.....106½; Balt & Ohio 1st 4s, 1948; [illegible]; 4½s, 1933; 1.....97⅛; [illegible]; ref 5s, A, 1995; 7.....90⅛; ref 5s, D, 2000; 5.....100; 1st 5s, 1948; 3.....102; 5.....101⅛; ref 6s, C, 1995; [illegible]; P L E & W V 4s, 1941; 7.....92⅛; Southwn div 5s, 1950; [illegible]; Beth Steel ref 5s, 1942; deb 5s, 1943; [illegible]

6s, A, 1948; 32.....104⅛; 5½s, B, 1953; 11.....101⅛; Boston & Me 5s, 1967; 1.....94; Botany Mills 6½s, 1934; 1.....50⅛; 1.....53; 1.....53⅛; Bowman-Bilt 7s, 1934; 6.....102⅛; Bklyn Man Tr 6s, S A, 1968; 3.....91; 1.....90⅛; 23.....90½; Bush Ter con 5s, 1955; 2.....90; Bush T Bldgs 5s, 1960; 2.....100; By-Prod Coke 5½s, 1945; 1.....99⅛; Cal Gas & El ref 5s, 1937; 1.....99; Cal Pet deb 5½s, 1938; 3.....99⅛; 5s, 1939; 2.....95; Can Nat Rys 4½s, 1957; 1.....91⅛; 4½s, 1968; 2.....90⅛; 1.....90⅛; 3.....90⅛; Can Nor deb 7s, 1940; 1.....110⅛; deb 6½s, 1946; 1.....114; Canadian Pac deb 4s; 1.....80⅛; 6.....80⅛; 6.....80⅛; 9.....80⅛; 5.....81; 4½s, 1946; 1.....99⅛; 5s, 1944, ctfs; 5.....100⅛; Cent of Ga 5s, C, 1959; 10.....96; 1.....95⅛; 9.....96; Cent Pac 1st ref 4s, 1949; 4.....89⅛; 5s, 1960; 6.....100; Certain-teed 5½s, 1948; 4.....73; Ches Corp 5s, 1947; 2.....97⅛; 14.....97⅛; 1.....97⅛; 1.....97; 1.....97⅛; 1s7f.. 97; Ches & Ohio con 5s, 1939; 2.....101⅛; gen 4½s, 1992; 10.....95⅛; 5.....94⅛; 4½s, 1930; 21.....99⅛; 4½s, A, 1993; 15.....93; 7.....93⅛; Chi, Bur & Q gen 4s, 1958; 1.....88⅛; 4½s, 1977; 2.....96; Ill Div 3½s, 1949; 2.....82⅛; Chi & East Ill 5s, 1951; 1.....75⅛; [illegible]; Chi Gt West 4s, 1959; 5.....64⅛; [illegible]; Chi, Ind & L gen 5s, 1966; 1.....95; Chi, M, St P & P 5s, 1975; 10.....67⅛; [illegible]; adj 5s, 2000; [illegible]; Chi & N W gen 5s, 1987; 7s, 1930; [illegible]; Chi Rys 5s, 1927; Chi, R I & P ref 4s, 1934; [illegible]

Chi, St P, M & O con 6s, 1930; 10.....99⅛; 2.....99⅛; Chi, T H & So inc 5s, 1960; 11.....82⅛; 5.....82½; Chi Un Sta 5s, 1944; 1.....100⅛; Chi & W Ind con 4s, 1952; 3.....85⅛; 5½s, 1962; 10.....101⅛; Chile Copper deb 5s, 1947; 6.....93⅛; 3.....94; 1.....93⅛; 6.....93⅛; 1.....93⅛; 3.....94; Cin Gas & El 4s, A, 1968; 9.....84; Cin Leb & Nor gtd 4s, 1942; 1.....80; C, C, C & St L 4½s, E, 1977; 4.....93; Clev S L 4½s, 1961; 1.....95; Clev Un Ter 5½s, A, 1972; 1.....105½; Colon Oil 6s, 1938; 16.....94; Col Gas & El 5s, 1952, May; 15.....97½; 2.....97; 5.....97; 1.....97⅛; 1.....97⅛; Com Credit 5½s, 1935; 2.....91; 6s, 1934; 2s7f.. 97⅛; Com Inv Trust 6s, 1948; 1s7f.. 92⅛; 5s7f.. 92½; 1.....92½; 21.....93; 5½s, 1949; 5s7f.. 100⅛; 3.....103; 1s7f.. 105⅛; 10.....106; [illegible]; 5.....106; 23.....105⅛; [illegible]; Comp Azu Bar 7½s, 1937; 4.....87; 5.....86⅛; Comp Azu Azt 7½s, 1939; 5.....50⅛; Conn Ry & Lt ref 4½s, '51, stpd; 5.....90; Con Gas deb 5½s, 1945; 3.....104⅛; 1cash.104; Con Coal Md ref 5s, 1950; 2.....66½; 2.....67; Container 6s, 1946; 2.....93; 5s, 1943; 1s7f.. 74⅛; Crown Cork & Seal 6s, 1947; 3.....96⅛; Crown Will P 6s, 1951; 1.....99⅛; Cuba Cane cv 8s, 1930; 1.....56; Cuba R R 1st 5s, 1952; 3.....84; 6s, 1936; 5.....91; Cuba North R R 5½s, 1942; 1.....80; Cuban-Am Sug coll 8s, 1931; 2.....109⅛; 1.....99⅛; 9.....100; Cuban-Dom 7½s, 1944; [illegible]; Cumberland Tel 5s, 1937; 3.....99⅛; Cuyamel Fruit 6s, 1940; 1.....98⅛; Del & Hud 5½s, 1937; 3.....103⅛; 7s, 1930; 5.....101; Den Gas & El 5s, 1951, stpd; [illegible]; Den & R G con 4s, 1936; [illegible]; Den & R G W 5s, 1955; [illegible]; 5s, 1978; [illegible]; Detr Corp 2d 7s, '42, stpd; [illegible]

7s, 1952; 1.....59; Det Edison col tr 5s, 1933; 2.....101; ref 5s, A, 1940; 2.....102; ref 6s, B, 1940; 8.....107⅛; 4.....107⅛; 1.....107⅛; Det Riv Tun 4½s, 1961; 1.....93; Dodge Bros deb 6s, 1940; 1.....98½; 1s7f.. 98½; 8.....98⅛; 10s7f.. 98⅛; 1.....98⅛; 2.....98⅛; 1.....98⅛; Dold (Jacob) 6s, 1942; 1.....79; Duquesne Lgt 4½s, 1967; 2.....96½; Eastern Cuba Sug 7½s, 1937; 3.....83; Ed Elec Bklyn 4s, 1939; 5.....93⅛; Elkhorn Coal 6½s, 1931; 1.....91; Erie 1st con 7s, 1930; 2.....101; con 4s, 1996; 2.....81⅛; gen 4s, 1996; 1.....75; [illegible]; ref 5s, 1967; 54.....91⅛; 3.....91⅛; 3.....92; 4s, A, 1953; 3.....79⅛; 4s, B, 1953; 3.....79⅛; Erie Gen Riv 6s, 1957; 5.....106; Erie & Jersey 6s, 1955; 1.....107⅛; Erie R R 4s, B, 1953; 3.....79⅛; Fed Lt & Trac 5s, '42, stpd; 5.....90; Fisk Rubber 8s, 1941; 1.....92; 1.....90⅛; 2.....92; Fla E Coast Ry 5s, 1974; 3.....67; G, H & S A M & P 1st 5s, 1931; 3.....96½; Gen Asphalt 6s, 1939; 6.....104⅛; Gen Cable 5½s, 1947; 1.....97½; 2.....97; Gen Motors Ac 6s, 1937; 18.....101⅛; [illegible]; Gen Pet 5s, 1946; 1.....98; Gen P S 5½s, 1939; 10.....111⅛; 10.....112⅛; [illegible]; Gen Steel 5½s, 1949; [illegible]; Goodrich 1st 6½s, 1947; [illegible]; Goodyear T & R 5s, 1957; [illegible]; Gotham S H 6s, 1936; [illegible]; Gould Coupler 6s, 1940; [illegible]; Gr Trunk Ry of Can 7s, 1940; 10.....110¼; [illegible]; 6s, 1936; [illegible]; Gt Nor Ry gen 7s, A, 1936; [illegible]; gen 4½s, D, 1976; [illegible]; gen 5½s, B, 1952; 3.....106⅛

gen 5s, C, 1973; 4.....101¼; Green Bay deb ctfs B; 5.....27⅛; Gulf Sts Steel 5½s, 1942; 3.....96⅛; 2.....96⅛; Hock Val 4½s, 1999; 2.....92½; Hous & Texas 1st 5s, 1937; 1.....101⅛; Hud Coal 5s, 1962; 1.....71⅛; 4.....71; 1.....71⅛; Hud & Man ref 5s, 1957; 8.....90; 2.....90; 4.....90⅛; 4.....90⅛; 1.....90⅛; 1.....90⅛; adj 5s, 1957; 1.....72; 1.....71⅛; 3.....72; 1.....71; 2.....72; Hud Gas 1st 5s, 1949; 1.....100⅛; Humble Oil deb 5½s, '32; 7.....100⅛; Ill Bell Tel 1st ref 5s, A, 1956; 2.....102; 2.....101⅛; 3.....102; Ill Cent 4¾s, 1966; 10.....95⅛; ref 4s, 1955; 1.....88; I C&C, St L & N O r 5s, A, 1963; 1.....99⅛; Ill Steel deb 4½s, 1940; 8.....94⅛; 5.....95⅛; Ind Limestone 6s, 1941; 1.....76⅛; 4.....77; 1.....76⅛; Ind Steel 1st 5s, 1952; 33.....104⅛; Inland Steel 4½s, 1978; 3.....90⅛; Int Rap Tr 5s, 1966; 1.....64; 5.....64⅛; 31.....64⅛; 4.....64; 5s, 1966 stpd; 2.....63⅛; [illegible]; Int Cement 5s, 1948; 1.....96⅛; [illegible]; Int Gt Nor 6s B, 1956; 5.....89; 1st 6s, A, 1952; 4.....101; [illegible]; adj 6s, A, 1952; 2.....90⅛; Int Match 5s, 1947; 5.....94; [illegible]; Int M Mar col tr s f 6s, 1941; 1.....99; Int Paper 6s, 1955; 5.....98⅛; [illegible]; Int Rys of C A 5s, 1972; 2.....76⅛; 6½s, 1947; 1.....91⅛; Int Tel & Tel 4½s, 1952; 3.....91⅛; 35.....91⅛; 4.....91⅛; 4½s, 1939; 1.....197; [illegible]; Iowa Cen 1st & ref 4s, 1951; 1.....11; K C South 5s, 1950; [illegible]; Kan City Ter 4s, 1960; 7.....86; Kan Gas & El 6s, A, 1952; 1.....102⅛; 2.....103; Kendall 5½s, 1941, w w; 1.....90

Kings Co El L&P 5s, 1937; 2.....101⅛; 6s, 1997; 1.....125⅛; Kresge Fdn 6s, 1936; 10.....101; Lack Steel 5s, A, 1950; 1.....100⅛; Laclede Gas 5½s, C, 1953; 2.....101⅛; 3.....102; L S & M So 4s, 1931; 2.....97½; 9.....97⅛; Leh Val Coal 5s, 1954; 3.....75; Leh Val (Pa) con 4½s, 2003; 1.....93⅛; Leh Val R R con 5s, 2003; 3.....102; Liggett & M 5s, 1951; 10.....100; Loews 6s, 1941; 1.....107; 1.....107⅛; 6s, 1941, x w; 2.....91⅛; Long Island deb 5s, 1937; 2.....92⅛; ref 4s, 1949; 5.....86; Lorillard 5½s, 1937; 1.....85⅛; 3.....85⅛; 7s, 1944; 1.....106⅛; 1.....106⅛; Lou G & E 5s, A, 1952; 2.....100; Lou & Nash un 4s, 1940; 1.....92⅛; 5s, B, 2003; 4.....101⅛; L & N So Mon jt 4s, 1952; 2.....86; 1.....85⅛; McCormick 6s, 1934; 1.....101⅛; Manati Sug Co 1st 7½s, 1942; 1.....83⅛; Market St Ry 7s, A, 1940; 1.....89⅛; Midvale Stl & Ord 5s, 1936; 1s7f.. 99⅛; 2.....99⅛; 8.....99⅛; 2.....98⅛; 2.....98⅛; 3.....99⅛; M K Ry & L 1st and r 5s, 1961; 3.....97; Minn & St L 1st cons 5s, 1934; 1.....44; ref 4s, 1949; 3.....20; M, S P & S S M 1st c 4s, 1938; 1.....88⅛; 2.....85⅛; 6½s, 1931; 1.....99⅛; 2.....99⅛; M-Kan-T 5s, A, 1962; 2.....95⅛; 4s, B, 1962; 2.....90⅛; 4½s, 1978; 10.....88⅛; adj 5s, 1967; 1.....104; Mo Pac ref 5s, A, 1965; 1.....99⅛; 5s, F, 1977; 4.....95; 6.....94⅛; 7.....95; 17.....94⅛; 14.....95; 5s, G, 1978; 3.....94⅛; [illegible]; 27.....94⅛; 1.....95; 5½s, A, 1949; 1s7f.. 113; 2.....113⅛; gen 4s, 1975; 5.....71; 2.....71⅛; Mont Pow ref 5s, 1943; 2.....100⅛; 5s, A, 1962; 1.....100; 1.....98⅛; 5.....97; Mont Tram ref 5s, 1941; 2.....95; Mor & Co 1st s f 4½s, 1939; 1.....79⅛; Nassau El con gtd 4s, 1951; 5.....51; 3.....50⅛; Nat Acme 6s, 1942; 5.....101⅛; Nat Dairy 5¼s, 1948; [illegible]; Nat Tube Co 5s, 1952; 1.....104⅛; Nat Ry Mex 4s, '77, Asnt; 5 (s).. 8⅛; 5 (s).. 9; 4½s, 1926, asnt; 5.....17

N Eng T & T 1st 5s, 1952; 4.....102⅛; 1.....102⅛; 4½s, 1961; 10.....96; N O Pub Serv 5s, A, 1952; 4.....81; N O, T & M inc 5s, A, 1935; 1.....91⅛; 4½s, 1956; 1.....85½; 5½s, 1954; 5.....100⅛; N Y Cent deb 6s, 1935; 1.....104⅛; 9.....104; 3½s, 1997; 4.....76; 1.....75⅛; ref 5s, 2013; 3.....103⅛; 5.....103; L Sh 3½s, '98; 2.....74; 1.....73⅛; Mich C 3½s, 1998; 5.....73⅛; N Y C & St L 1st 4s, 1937; 7.....94; r 5½s, A, 1974; 7.....103⅛; 1.....104; 4½s, 1978; 5.....93; N Y Edison 5s, B, 1944; 5.....101⅛; N Y, N H & H 4s, 1935; 5.....78⅛; 4s, 1957; 7.....74⅛; 6s, 1948; 1.....129; 1s7f.. 129⅛; 5.....129⅛; 5s7f.. 129⅛; 1.....129⅛; 4½s, 1967; 1.....87; col tr 6s, '40; 1.....104⅛; N Y, O & W ref 4s, 1992; 3.....63⅛; N Y Rys inc 6s, 1965; 3.....10; 2.....9⅛; [illegible]; N Y S Rys 1st con 6½s, 1962; 2.....20; N Y Steam 1st 6s, 1947; 1.....108⅛; 1.....106; 1.....104⅛; 1.....104⅛; N Y, Sus & W gen 5s, 1940; 3.....70; N Y Tel gen 4½s, 1939; 1.....97⅛; 1.....98⅛; deb 6s, 1949; 11.....110⅛; ref 6s, 1941; 1.....108⅛; 2.....106; [illegible]; N Y Trap Rk 6s, 1946; 12.....95⅛; NY, W & Bos 1st 4½s, 1946; 3.....80⅛; 2.....81; Niag F P 1st 5s, 1932; 1.....99⅛; 6s, 1952; 1.....101⅛; 1.....101⅛; Niag, L & O P 5s, 1955; [illegible]; 1.....101; Norf So 1st ref 5s, 1961; 3.....72; North Am Cen 6½s, 1940; 1.....60; North Am Ed 5s, 1957; 7.....99⅛; 5½s, 1963; 3.....100; 1.....99⅛; [illegible]; 20.....99⅛; 2.....100⅛; [illegible]; No Pac 4s, 1997; 2.....84⅛; 1.....85⅛; 3.....85⅛; 1.....85; 4½s, 2047; 18.....92⅛; 5s, 2047; 5.....110; No Pacific 5s, D, 2047; 5.....101; N Sts Pwr 1st 5s, A, 1941; 10.....98⅛; 1.....97⅛; [illegible]; Ohio Pub Ser 7½s, 1946; [illegible]; Ohio Riv Ed 6s, 1948; 1.....109⅛; Old Ben Coal 1st 6s, 1944; 1.....62⅛; 2.....63; Ont Pwr Niag F 5s, 1943; 1.....100

Ont Trans 5s, 1945; 1.....98; Ore R R & Nav Co 4s, 1946; 1.....87⅛; Ore S L ref 4s, 1929; 12.....99½; Otis Steel 6s, 1941; 8.....101⅛; 12.....101⅛; 2.....101⅛; Pac Coast 1st 5s, 1946; 5.....64⅛; 5.....64; 2.....65; Pac Gas & El 5s, 1942; 1.....100; 1.....99⅛; 2.....99⅛; Pac P & L 5s, 1930; 2.....98⅛; Pac T & T 1st 5s, 1937; 8.....101; 1.....101⅛; ref 5s, 1952; 1.....101½; Pan Am P&T 6s, 1934; 1.....107; 2.....107⅛; 1.....107⅛; Pan Am Pet Cal 6s, 1940; 5s7f.. 13⅛; Param Bway 5½s, 1951; 1.....98⅛; 1.....98⅛; 2.....98⅛; 2.....98⅛; 7.....98⅛; 3.....98; Par Fam Lasky 6s, 1947; 4.....98⅛; 2.....98⅛; Pathe Ex 7s, 1937; 1s7f.. 70; 1.....71; 1s7f.. 71; 1.....70⅛; 4.....70⅛; 10.....70⅛; 2.....70; 3.....69⅛; 1.....66½; Penn Dixie Cem 6s, 1941; 3.....70⅛; 4.....70; Penn cons 4s, 1948; 2.....91⅛; 8.....91⅛; con 4½s, '60; 1.....98⅛; gen 4½s, '65; 15.....96; 10.....95⅛; 1.....95; 4½s, 1963; 4.....95⅛; 1.....95⅛; 5s, 1964; 11.....102⅛; 4.....102; gen 5s, 1968; 1.....105; 1.....105⅛; 1.....104; 7s, 1930; 1.....100⅛; 9.....100⅛; 15.....100⅛; 5.....100⅛; 2.....100⅛; 6½s, 1936; 4.....107⅛; 2.....107⅛; 6.....107⅛; Peo G L & C C ref 5s, 1947; 20.....102⅛; Pere Marq 1st 5s, 1956; 1.....101⅛; 1st 4s, 1956; 2.....86⅛; Phila, Balt & W 4s, 1943; 5.....92⅛; Phila Co 5s, 1967; 1.....96⅛; 1.....96; 1.....95⅛; 3.....96⅛; 5.....96; Phila & Rdg C & I 5s, 1973; 3.....82; 1.....81½; 3.....82; 27.....82⅛; 6s, 1949; 9.....115; 10.....114; 25.....115; 10.....115⅛; 10.....116; 10.....116⅛; 20.....116⅛; 20.....116⅛; 5.....116; 1.....115⅛; 43.....116; 30.....115; 16.....116; 1(3)..115; 5.....116; Philips Pet 5¼s, 1939; [illegible]; Pills Flour 6s, 1943; 1.....104; P C C & St L 5s, B, 1975; 5.....102⅛; Port Art C & D 6s, A, '53; 1.....102; Port Gen Elec 6s, 1947; 2.....96; Portland Ry L & P 5s, 1942; 3.....96⅛; 7½s, A, 1946; 4.....100

Porto Rican Am Tob 6s, 1942; 4.....92; 1s7f.. 92; Postal Tel & Cable 5s, '53; 2.....91; 7.....91½; Pure Oil 5½s, 1937; 1s7f.. 97½; 2.....97½; 2.....97⅛; Purity Bak 5s, 1948; 5.....91½; 4.....91⅛; Read Co 4½s, A, 1997; 3.....95⅛; 4.....95; Rem Arms 6s, A, 1937; 11.....94; Rem Rd 5½s, A, 1947, w w; 1.....96; 5s7f.. 96; 1s7f.. 95⅛; 5.....96⅛; 2s7f.. 95⅛; 1.....95⅛; 9.....95⅛; Rep I & S 5s, 1940; 2.....100⅛; 5½s, 1953; 5.....102⅛; Rich Oil Cal 6s, 1944 ctfs; 5.....100; 1.....99⅛; 3s4f.. 99⅛; 8.....100; 4s7f.. 100; Rio G West 4s, 1939; 4.....86⅛; 4s, A, 1949; 1.....81; Roch G & E 7s, 1946; 1.....106; 4.....105⅛; St L I M & S gen 5s, 1931; 8.....99⅛; 2.....99; 1.....99⅛; St L-San F 4s, A, 1950; 11.....83⅛; 4.....83⅛; 1.....83⅛

5s, B, 1950; 15.....98; 4½s, 1978; 4.....83½; 10.....83⅛; 3.....83⅛; 1.....84; gen 5s, 1931; 1.....97⅛; St Lo So Wa con 4s, 1932; 11.....94⅛; Schulco 6½s, A, 1946; 5.....80; 1.....80½; 1.....80; Seab A L 4s, 1950; 2.....66⅛; 1.....65⅛; Seab A L 4s, 1950, stpd; 25.....60⅛; 1.....61⅛; adj 5s, 1949; 2.....37; 20.....36⅛; 6.....36⅛; adj 5s, 1949 ctfs; 16.....37⅛; ref 4s, 1959; 3.....52⅛; 6.....52⅛; 2.....52⅛; 6s, A, 1945; 1.....74; 2.....73⅛; Seab All Fla 6s, A, 1935; 5.....70; 2.....70⅛; 7.....70; Shell Un Oil 5s, 1947; 2.....93; 1.....93⅛; 1.....93; Shell P Line 5s, 1952; 2.....92⅛; Shubert Thea 6s, 1942; 1.....74; Silesian Am 7s, 1941; 9.....94⅛; 2.....94; Sinclair Oil 7s, A, 1937; 1.....101⅛; 2.....101⅛

6s, D, 1930; 2.....98⅛; 13.....98⅛; 1st 6½s, B, 1938; 12.....99⅛; 1.....99⅛; 1.....99⅛; 2.....99⅛; Sinc Cr Oil 5½s, 1938; 2.....95; 3.....94⅛; 4.....94⅛; Sinclair P L 5s, 1942; 2.....93; Skelly Oil 5½s, 1939; 2.....89⅛; Smith, A O, 6½s, 1933; 3.....102; So Bell T & T 5s, 1941; 11.....101; So Cal Pwr 6s, A, 1947; 1.....101⅛; So Pac 4½s, 1969; 1.....91⅛; cv 4s, 1934; 2.....99⅛; 4½s, 1969, w w; 2s7f.. 98⅛; 4.....98⅛; 14.....99; 6.....98⅛; 44.....98⅛; 1.....98⅛; 1.....99; 1.....98⅛; 2s7f.. 98⅛; 4s, 1955; 1.....87⅛; So Ry 5s, 1994; 5.....105⅛; gen 4s, A, 1956; 1.....84½; 11.....85⅛; 9.....84⅛; gen 6s, 1956; 1.....111⅛; 6½s, 1956; 5.....117⅛; Sthwn Bell T 5s, A, 1954; 3.....101⅛; 1.....101⅛

Stand Mill 5s, 1930; 1.....98⅛; Stand Oil N J 5s, 1946; 1.....100⅛; 1.....100; 27.....100⅛; 6.....100⅛; Stand Oil N Y 4½s, 1951; 4.....93⅛; 1.....93⅛; 5.....93⅛; Stevens Hotel 6s, A, 1945; 1.....90; 1.....90⅛; St Est Oriel 7s, 1942; 5.....75; 1.....76; Tenn El Pwr 6s, A, 1947; 6.....103; 1.....103⅛; 3.....103⅛; 2.....103⅛; Tex & Pac 5s, 1977; 2.....93⅛; Tex & Pac 5s, C, 1979; 1.....93; Lo B L 5s, 1931; 5.....99⅛; Third Av Ry adj inc 5s, '60; 11.....53⅛; Trans Oil 6½s 1938 w w; 2s7f.. 100⅛; 1s6f.. 100⅛; 3.....100⅛; 9s7f.. 101; 1.....101; 1.....100⅛; Trumbull Stl 6s, 1940; 6.....102; Ulster & Del 1st con 5s, 1928, stpd; 1.....74; 1.....75; 1st ref 4s, 1952; 2.....57; Un Pac 1st 4s, 1947; 5.....92; 4½s, 1967; 1.....95

4s, 1968; 10.....84; Un Biscuit 6s, 1942; 3.....98; Un Drugs 5s, 1953; 15.....91⅛; 4.....91⅛; 2.....91; 5.....91⅛; U S Rubber 5s, 1947; 1.....85⅛; 4.....85⅛; 3.....85⅛; 3.....85⅛; 1.....85⅛; 3.....85⅛; 1.....86½; 7½s, 1950; 1.....106; 5.....106⅛; 1s7f.. 106⅛; 1s7f.. 106⅛; 1s7f.. 106; 1.....106⅛; U S Steel Crp s f 5s, 1963; 20.....109⅛; 61.....109⅛; Utah Lt & T 5s, Ser A, 1944; 3.....90⅛; Utah Pw & Lt 5s, 1944; 6.....97⅛; 3.....97⅛; Utilities P & L 5½s, 1947; 6.....90; 1.....90; 3.....90⅛; 1.....90; Vertientes Sug 1st 7s, 1942; 1.....78; 1.....76; Va Ry & P 5s, 1934; 1.....98⅛; Va Sr Co 1st 5s, Ser A, 1962; 1.....100⅛; Wabash 1st 5s, 1939; 2.....100⅛; 2.....100⅛; 5½s, 1975; 1.....99⅛; 5.....99

Walworth 6s, A, 1945; 1.....83⅛; Warner Sug 7s, A, 1939; 4.....60⅛; West Pa P 1st 5½s, F, 1953; 1.....103; 1.....103⅛; W Va Coal & C 6s, 1950; 1.....13⅛; West Md 4s, 1952; 1.....77⅛; West Pac 5s, A, 1946; 2.....97⅛; West Un 6½s, 1936; 1.....108⅛; 4.....108⅛; 5s, 1951; 2.....101; 8.....100⅛; 3.....100⅛; Wheel & L E 4s, 1949; 2.....83⅛; Wheel Steel 5½s, A, 1948; 2.....98⅛; 2.....98⅛; 1.....98⅛; 5.....98⅛; 4½s, 1953; 1.....85⅛; White Eagle Oil 5½s, 1937, w w; 10s7f.. 101⅛; Wick Spen Stl con 7s, 1935; 5.....42; con 7s, 1935, ctfs; 8.....42⅛; 3.....42; Wilson & Co 1st 6s, 1941; 6.....99⅛; 2.....99; Winch R Arms 7½s, 1941; 1.....100; Youngstown S & T 5s, 1978; 1.....99⅛; 4.....99⅛; 10.....99⅛; 8.....99⅛; 6.....99⅛

Investment Securities

F. S. Smithers & Co.
Members New York Stock Exchange
15 Broad St. New York

Selected Industries Incorporated
$5.50 Prior Stock Unit
Carrying one share of common stock and right to purchase one additional share at $15.
Price of Unit at Market to yield about 5.50%

Chas. D. Barney & Co.
Members New York Stock Exchange
65 Broadway New York
UPTOWN OFFICE: 654 Madison Ave., at 60th St.

MYRON S. HALL & CO.
MEMBERS NEW YORK STOCK EXCHANGE
100 BROADWAY
NEW YORK

Complete Investment and Brokerage Service

G. M.-P. MURPHY & CO.
MEMBERS N. Y. STOCK EXCHANGE
52 BROADWAY
247 Park Avenue, New York
PHILADELPHIA WASHINGTON
RICHMOND LONDON

Fabrics Finishing Corporation
The consolidation of five companies provides a complete system for the dyeing, printing, weighting and finishing of rayon, celanese and silk fabrics. The corporation which renders these services does not manufacture any fabrics and is not subject, therefore, to inventory or merchandising hazards.
Gross consumption of rayon alone has increased in the United States from 21,600,000 lbs. in 1921 to a gross consumption in 1928 of 110,000,000 lbs., an increase of nearly 450% in eight years.
Listed on the New York Curb Exchange
An Analysis upon request
Zwetsch, Heinzelmann & Co. INC.
57 William Street, New York

STATE Title and Mortgage Company's GUARANTEED FIRST MORTGAGES and CERTIFICATES will provide you with funds—
—for future disbursement;
—to pay inheritance taxes;
—to pay income taxes;
—to meet mortgages;
—to educate children;
—to provide annuities;
—to provide for those who cannot, or do not, wish to carry life insurance;
—to go into business for yourself;
—to buy a home of your own;
—to pay yourself or your children a definite sum of money at a certain age;
—to provide a reserve fund for emergencies;
—to provide a fund for traveling;
—to pay for vacation expenses;
—and for any other purpose where absolute safety of principal and income are necessary.
Our Guaranteed First Mortgages are Legal for Savings Banks, and Guaranteed Certificates are Legal for Trust Funds in New York.
STATE TITLE and MORTGAGE COMPANY
Capital and Surplus $9,500,000
Operated Under the Supervision of the Insurance Department of the State of New York
540 Madison Ave., New York City — 15 Bridge Plaza North, Long Island City — 144 Main St., White Plains — 90-50 Parsons Blvd., Jamaica

General Gas & Electric Corporation
New Common Stock, Class A
When Issued
TRADED ON NEW YORK CURB EXCHANGE
Information on request
PYNCHON & CO.
Members New York Stock Exchange
111 Broadway New York
Telephone Rector 6978
Madison Ave. at 43rd St. Tel. Vanderbilt 6674
Savoy-Plaza Hotel Tel. Volunteer 6500

Pennsylvania Gas & Electric, 6s.....1976
Paducah & Illinois, 4½s.....1955
United States Rubber, 6½s.....1934/7
Westchester Lighting, 1st 5s.....1950
Investment Company of America, 5s.....1947
Kentucky Central, 4s.....1987
Illinois Central, 3½s.....1951
Erie Railroad, Prior Lien 4s.....1996
Minneapolis, St. Paul & Saulte Ste. Marie, 5s.....1938
Florida East Coast, 4½s.....1959
GARDNER & CO.
Members {New York Stock Exchange, New York Curb Exchange}
20 Broad Street, New York
Telephone Hanover 0740

We have prepared a new analysis of
Empire Public Service Corporation
Class A Common Stock
Actively traded in on the Chicago Stock Exchange
Copies will be furnished upon request
YEAGER, YOUNG & PIERSON
Incorporated
Chicago — 35 Wall Street, New York — Albany

Orders Executed on All Canadian Exchanges
Our private wire coast-to-coast service in Canada with its network of 33 branch offices and exchanges, connecting New York investors direct with every important development in Canada, places us in a unique position to execute orders on all Canadian Exchanges.
Quotations on request on all Canadian stocks.
Solloway, Mills & Co.
Specialists in Canadian Mines and Oils
67 Wall Street
(Whitehall 9707-8-9-10)
33 Branch Offices in Canada and U. S. A.
Head Office, Toronto, Canada

Investment Planning
A PROPER combination of bonds, preferred stocks and common stocks provides the ideal investment program. The proportions in which such types of securities should be held, however, depend on the situation and requirements of the investor in question.
We shall be glad to confer with any investor in the establishment of a definite, continuing investment program that will best meet his particular needs.
J. G. WHITE & COMPANY
INCORPORATED
37 WALL STREET NEW YORK

BANK Stocks — *We make close markets in* — INS. CO. Stocks
Bankers Trust Co.
Central Hanover Bank & Trust Co.
Chase National Bank
Chemical Bank & Trust Co.
Equitable Trust Co.
Irving Trust Co.
Manufacturers Trust Co.
National City Bank
Public National Bank & Trust Co.
REILLY, DUGAN & CO.
Members Association of Bank Stock Dealers
120 Broadway New York, N.Y.
Telephone 2050 Rector

Mutual Investment Company

6% Prior Participating Certificates Class "A"

A true investment trust of the "British Type".

Further information and circular on request.

SMITH, REED & JONES
INCORPORATED
20 Pine Street New York

Guaranteed First Mortgages
Yielding 5½%
Legal for Savings Banks and Trust Funds
Continental Mortgage Guarantee Co.
250 Park Avenue, New York

"INVEST IN A BUILDING" "SHARE IN A BUSINESS"
Send for The Illustrated Book
"Our Plan—Your Opportunity"
Henry Mandel Associates, Inc.
10 East 40th Street — New York — Tel. Ashland 5030

CENTRAL HANOVER
BANK AND TRUST COMPANY
70 BROADWAY
Capital, Surplus and Undivided Profits Over 100 Million Dollars

Banks Corporations Large Traders Small Traders are protecting their MARGIN ACCOUNT BALANCES against loss through insolvency of firm with which they trade, with a TRADERS PROTECTIVE BOND

Full Details from Your Insurance Broker or

FRANKLIN SURETY COMPANY
123 WILLIAM ST., NEW YORK
BEEkman 8151

Fidelity and Surety Bonds—Burglary—Plate Glass Insurance—General Liability—Automobile Liability Insurance.

Security Salesmen

One of our clients, just established, desires the services of several experienced security salesmen on a commission basis. Apply by letter giving full particulars concerning yourself and a personal interview will be arranged.

T. E.

FRANK KIERNAN & CO.
ADVERTISING 41 Maiden Lane, N. Y.

WANTED
Expert Dividend Clerk
G. & A. SELIGMANN
Members of the New York Stock Exchange
Members Philadelphia Stock Exchange
120 Broadway New York

DIVIDENDS.

THE UNIVERSAL PIPE AND RADIATOR COMPANY.

Preferred Stock Dividend No. 24.

The Board of Directors has this day declared a regular quarterly dividend of one and three-quarters per cent on the preferred stock of this Corporation, payable November 1, 1929, to stockholders of record at the close of business October 15, 1929.

The transfer books will not be closed.

CHARLES G[illegible], Treasurer.

Dated: New York, [illegible], 1929.

LISTED BOND PRICES GAIN MODERATELY

Market Recovers Some Lost Ground Under Leadership of A. T. & T. Convertibles.

RAIL ISSUES IRREGULAR

Government Securities Easier in Light Trading—Foreign Loans Are Quiet.

Moderate gains were made by a long list of the more active bonds on the Stock Exchange yesterday under the leadership of American Telephone and Telegraph convertible 4½s, which recovered 5 points, closing at 218½, or within a point of the day's high. International Telephone convertible 4½s moved up a point, the Alleghany Corporation 5s half a point, and Commercial Investment Trust half a point.

Philadelphia and Reading Coal and Iron 6s were one of the strong spots in the industrial list with a net advance of 3 points on a large turnover. Sugar Estates of Oriente 7s, which were very firm on the previous day, moved up 3 points yesterday. Sugar bonds as a grouph were steady, but steel and rubber issues were generally quiet and finished irregular.

Railroad bonds were inclined to be irregular all day and final prices in this group were chiefly confined to small fractions. The actively traded Southern Pacific 4½s, with warrants, moved off ¼ of a point, and Milwaukee adjustment 5s were down the same amount. Canadian Pacific debenture 4s recovered ⅝ of a point from the low of the year touched on the previous day.

Liberty and Treasury bonds had another sinking spell. Final prices were down 1/32 to ¼, with the exception of the Fourth Liberty 4¼s and the Treasury 3¾s, which were up 1/32 and 1/32 respectively. Trading in United States Government bonds continued extremely light.

Foreign loans were quiet and final prices for the day showed few changes of any importance. The most active issue of the list, Kreuger & Toll 5s, sold off ¼ of a point.

MUNICIPAL LOANS.

New Bond Issues to Be Offered to the Public and to Bankers.

St. Louis, Mo.

The city of St. Louis failed to receive any bids yesterday on its issue of $6,000,000 public buildings and improvement bonds because the interest rate was limited to 4½ per cent and not less than par could be bid for the issue. Although the market has been bare of the city's bonds for some time, the scarcity value of the bonds was not sufficient to induce bankers to go above the current market prices of comparable issues.

The bonds, which will mature serially on Oct. 1, 1934 to 1949, form part of a $75,372,000 improvement program, of which $40,000,000 have already been sold. Last April the city marketed an issue of $4,000,000 4½s at a substantial premium. The city authorities have set no date for the reoffering of the bonds.

Baltimore, Md.

The city of Baltimore will be in the market on Oct. 10 with a new issue of $4,037,000 4 per cent bonds. The issue will consist of $3,146,000 due on Oct. 1, 1938 to 1948; $572,000 due on Oct. 1, 1945 to 1946, and $319,000 due on Oct. 1, 1933 to 1943. On June 17 last the city awarded an issue of $4,630,000 4s to a group headed by the Chase Securities Corporation at a price of 95.61.

Province of Alberta.

Offering of a new issue of $2,500,000 Province of Alberta 5 per cent bonds, maturing on Oct. 1, 1959, will be made today at a price of 99 and interest. The offering group will comprise Wood, Gundy & Co., Inc., the Dominion Securities Corporation, A. E. Ames & Co., Ltd., and the Imperial Bank of Canada. The bonds are issued for refunding purposes.

San Francisco, Cal.

The city of San Francisco has decided to offer, over the counter, a block of $2,000,000 4½ per cent bonds, which originally were offered on July 22, when no bids were received. The issue consists of $750,000 boulevard, $750,000 hospital and $500,000 sewer bonds.

South Orange and Maplewood.

South Orange and Maplewood (N. J.), School District will open bids on Oct. 10 on a new issue of $827,000 school bonds, maturing serially on Jan. 1, 1931 to 1952. Bidders are asked to name the rate of interest as 4¾ or 5 per cent.

BOND AND SHARE INCREASE.

Holders to Be Asked to Approve Rise to 23,500,000 Shares.

The stockholders of the Electric Bond and Share Company will be asked to approve an increase in the authorized capital stock from 14,500,000 to 23,500,000 shares at their annual meeting on Oct. 9, it was announced yesterday. The increase will facilitate the acquisition of Electric Investors, Inc., through the offering of eight Electric Bond and Share common shares for each five Electric Investors, and a share-for-share exchange of $6 preferred stocks.

The authorized common stock will be increased from 12,500,000 shares to 20,000,000 shares and the $6 preferred stock from 1,000,000 to 2,500,000 shares, while the $5 preferred stock will remain at 1,000,000 shares.

BOND FLOTATION.

Central Vermont Public Service.

Offering of a new issue of $4,450,000 Central Vermont Public Service Corporation first and refunding mortgage 5 per cent bonds, series A, due on Oct. 1, 1959, will be made today at 96, to yield more than 5.25 per cent. The banking group will consist of Halsey, Stuart & Co., Inc., Old Colony Corporation, Tucker, Anthony & Co., Harris, Forbes & Co. and Hill, Joiner & Co., Inc. The corporation is a part of the Middle West Utilities System.

U. S. INSULAR BONDS.

				Bid.	Asked.
Philippine Govt.	4½	Apr.,	1959	98	101
Do	4½	July	1952	98	100⅜
Do	5	Apr.,	1955	99½	102
Do	5	Feb.,	1952	103	107
Do	5½	Aug.,	1941	104	108
U. S. Govt.	3	Apr.,	1930	101	103
U. S. Panama	3	June,	1961	87	91
Govt. of P. Rico	4½	July,	1958	[illegible]	[illegible]
Terr. of Hawaii	4½	Dec.,	1940	98½	101¼

New Bonds for $6,950,000 To Be Put on Market Today

New securities totaling $6,950,000 will be placed on the market today by New York banking houses and syndicates. The amount consists entirely of bonds.

The new ofefrings are classified as follows:

Public utility	$6,950,000
Municipal	2,500,000

HEAVY LOSS OF GOLD BY BANK OF ENGLAND

Week's Decrease £3,708,000—Deposits Largely Reduced and Reserve Ratio Maintained.

LONDON, Sept. 26 (AP).—The weekly statement of the Bank of England shows the following changes in pounds:

Gold coin and bullion	decreased	£3,708,000
Reserve in banking dept., gold and notes	decreased	2,924,000
Notes in circulation	decreased	784,000
Notes in reserve	decreased	2,850,000
Loans on govt. securities	decreased	4,910,000
Loans on other secur.	decreased	2,071,000
Public deposits	decreased	3,884,000
Other deposits	decreased	6,040,000

The proportion of the Bank's reserve to liabilities is 29.73 per cent.

Last week the bank's ratio was 29.70 per cent, two weeks ago 27.72. The percentage of June 13, 57.97, was the highest of the year to date and the highest reported in any week since Sept. 21, 1913. The percentage of Aug. 8, 22.41, was the lowest of the year; the next lowest was 24.26, on Jan. 3. The highest percentage in 1928 was 55.13 on Sept. 13, which was then the highest since 1914.

The statement, compared with the corresponding week one and two years ago, is as follows:

	1929.	1928.	1927.
Total gold holdings—	£133,212,581	£173,204,657	£151,002,288
Reserve in banking dept., gold and notes—	32,141,607	58,460,307	34,337,098
Notes in circulation—	361,071,974	134,494,350	136,505,190
Public deposits—	14,704,848	9,694,418	25,695,816
Other deposits—	93,402,126	103,741,462	97,537,945
Govt. securities—	68,871,855	31,681,585	56,309,626
Other securities—	25,410,600	41,577,697	50,935,049
Ratio of reserve—	29.73	51.50	27.86

The present gold holdings are the smallest since gold payments were resumed; the largest this year were £164,211,400, on June 13, and those of Sept. 12, 1928, £176,584,362, were the largest in the history of the bank. At the close of April, 1925, when British gold payments were resumed, they stood at £155,742,064.

The Bank of England's official discount rate was advanced to 6½ per cent from 5½ per cent, at which rate it had remained since Feb. 7, 1929, when it was advanced from 4½ per cent.

MORE GOLD TAKEN IN BY BANK OF FRANCE

Holdings Rose 30,000,000 Francs in Week—Note Issue and Home Loans Reduced.

PARIS, Sept. 26 (AP).—The weekly statement of the Bank of France shows the following changes in francs:

Gold	increased	30,000,000
Sight balances abroad	decreased	10,000,000
Bills discounted at home	decreased	123,000,000
Bills bought abroad	increased	1,000,000
Advances	decreased	42,000,000
Circulation	decreased	152,000,000
Current accounts	decreased	42,000,000

With the above changes for the week, yesterday's statement of the Bank of France, which covers the actual position of a week ago, compares with those of the preceding two weeks and the corresponding week of 1928. Items in the table are in millions of francs:

	Sep.26, 1929.	Sep.19, 1929.	Sep.12, 1929.	Sep.28, 1928.
Gold	39,060	39,030	39,006	30,568
Fgn sight credits	7,211	7,221	7,229	12,984
Circulation	65,317	65,469	65,780	61,013

This week's gold reserve is the highest in the history of the bank. The largest holdings prior to revaluation of currency in 1928 were on Sept. 2, 1920, when there were 5,590,670,890 francs at the old valuation, or 27,953,300,000, according to the present franc value. The note circulation of three weeks ago, 66,467,000,000 francs, was the highest ever recorded. Prior to the stabilization decree the highest point reached by the bank's note circulation, which was then at about the present franc valuation, was 60,384,546,000 francs on May 10, 1928. A year ago it was 61,013,071,000.

The French bank's official discount rate remains at 3½ per cent, to which it was reduced on Jan. 10, 1928.

BONDS TO BE REDEEMED.

Bankers Issue Notices Affecting Three Foreign Issues.

The redemptions of several issues of bonds were announced by banking houses yesterday.

J. P. Morgan & Co. and the National City Bank issued notice to holders of Government of the Argentine Nation external sinking fund 6 per cent gold bonds, issue of May 1, 1926, due on May 1, 1960, that $100,500 of the principal amount of the issue had been drawn by lot for retirement at par and accrued interest on Nov. 1 out of sinking fund moneys.

Speyer & Co. will redeem $46,000 of the American portion of the Greek Government 7 per cent refugee loan of 1924 on Nov. 1. Of this amount $36,000 of the bonds was drawn for the regular semi-annual sinking fund, and $10,000 for payment out of additional funds received from the sale of land to refugees.

The Hamburg Electric Company on Nov. 1 will retire $70,000 of its outstanding ten-year sinking fund 7 per cent external gold debentures, due on Nov. 1, 1935, at par and accrued interest at the offices of the International Acceptance Bank, Inc.

BIRKENHEAD TO BE GUEST.

British Statesman to Be Honored at Bond Club Luncheon on Oct. 9.

The Earl of Birkenhead, formerly Secretary of State for India and Lord High Chancellor of Great Britain, will be guest of honor and speaker at a luncheon of the Bond Club on Oct. 9 at the Bankers' Club, it was announced yesterday by Pierpont V. Davis, president of the club. The Earl is now chairman of the Greater London and Counties Trust, Ltd., British affiliate of the Utilities Power and Light Corporation.

The luncheon will be the resumption of the club's monthly meetings for the season, each of which will be addressed by a leader in business or finance. Officers for the current year in addition to Mr. Davis are George N. Lindsay, vice president; Milton S. Harrison, secretary, and John W. Cutler, treasurer.

TWO LEADING BANKS COMBINE IN BERLIN

Deutsche and Disconto Gesellschaft Form Biggest of Kind in German History.

285,000,000-MARK CAPITAL

Combined Deposits 4,000,000,000—Believed Forerunner of Other Financial Consolidations.

Special Cable to THE NEW YORK TIMES.

BERLIN, Sept. 26.—Rationalization, the outstanding post-war tendency in the German industrial world, has now also invaded the citadel of German finance through the fusion of the Deutsche Bank and the Disconto Gesellschaft, two of the strongest units in the so-called "Big Four" group of Berlin banks. A result of the merger the new institution will command capital of 285,000,000 marks and deposits aggregating 4,000,000,000 marks.

The transaction establishes a record in the history of German banking, and its announcement today came out of a clear sky, the secret having been kept well locked in the bosoms of only a few of the directing heads of the two institutions. A report that the National City Bank of New York would participate in the new organization was promptly denied at its local offices and also by the Deutsche Bank, although the rumor persisted even after the closing of the Boerse. The shares of the Disconto gained 8½ points on today's stock market, while those of Deutsche advanced 3½, compared with yesterday's closing prices, bringing both stocks to about a level with each other.

The merger becomes effective with the beginning of the banking fiscal year on Jan. 1, 1929. As the executive boards of both banks will be retained the new institution will be governed by a board comprising 109 members.

Announcement of Merger.

The following communiqué was issued after today's meeting of both bank boards:

"The Deutsche Bank and the Disconto Gesellschaft today resolved to recommend the fusion of both banks to shareholders' meetings on Oct. 29. The combined institutions will be known as the Deutsche Bank und Disconto Gesellschaft and will command capital of 285,000,000 marks, with 160,000,000 reserves. The stockholders in Disconto Gesellschaft will receive new shares to the amount of 135,000,000 marks in the ratio of one to one."

Today's merger of two of the best-known Berlin financial institutions is generally viewed as a precursor of other mergers among German banks, a move wholly in keeping with the growing tendency toward rationalization in all lines of German economic activity. Moreover, in this instance, it was the conviction that the machinery of the "Big Four," or "D" banks, had become too cumbersome and expensive through the maintenance of huge staffs and overlapping branch banks throughout Germany.

One Employed 14,000 Persons.

Of the latter the Deutsche Bank alone has been maintaining 182 additions and 100 substations in Greater Berlin, while its staff employes numbered 14,000.

The Disconto Gesellschaft maintained about fifty branches in leading German cities, with a personnel of 7,000. The latter institution also was an active partner in numerous banks abroad, especially in South America. The activities of both banks also include participation in numerous German industrial and commercial enterprises as a result of which it is predicted that the merger announced today will have significant repercussions in the German security market.

The Deutsche Bank is heavily interested in Lufthansa, UFA, the leading German film concern, and also in the Mercedes-Benz automobile firm. It was founded in 1870, nineteen years later than Disconto, which began operations in 1851. The last annual dividends of both banks were 10 per cent.

DENIAL BY NATIONAL CITY.

New York Bank Has No Part in the Berlin Merger.

News from Berlin that the Deutsche Bank and the Disconto Gesellschaft, two of the oldest banks in Germany, will be merged into a single institution with capital funds of about 285,000,000 reichsmarks, was accompanied by a report that the National City Bank, through its security affiliate, the National City Company, would be interested in the new bank. These reports were denied at the offices of the National City yesterday. It was said that no plans of this nature had ever been discussed.

However, both banks have American capital invested in them. Offering of stock of the Disconto Gesellschaft was made here in 1926 by Dillon, Read & Co. In 1927 an issue of $25,000,000 6 per cent notes of the Deutsche Bank was offered by a banking group headed by Dillon, Read & Co. The same bankers also offered a block of the bank's stock.

ITALIAN STOCK PRICES.

Quoted in dollars on basis of prices on Milan Stock Exchange:

BANKS.	Bid.	Asked.
Banca d'Italia	98½	98⅝
Banca Commerciale Italiana	71	72
Banca d'America d'Italia and Ameritalia	10⅞	11¼
Banca Nazionale di Credito	28½	29
Credito Italiano	41	42
PUBLIC UTILITIES.		
Adriatic Electric	16⅝	17
Adamello	14⅞	15⅛
Italgas	13½	13⅝
Italian Edison	44½	45
Lombard Electric	49½	50⅛
Sesp Electric	6⅛	6⅜
Sip Electric	7⅛	8¼
Terni Electric	20	20½
Unes	6	6½
INDUSTRIALS.		
Cosulich	4⅜	6¼
Ernesto-Breda	6⅛	6⅜
Fiat Motors	23	23½
Isotta Fraschini	10½	11
Montecatini	13⅝	14
Navigazione Generale Italiana	26⅛	27
Pirelli Rubber	60½	61½

GENEVA QUOTATIONS.

Special Cable to THE NEW YORK TIMES.

GENEVA, Sept. 26.—Stocks were weaker today. Closing quotations included:

	Closing Price.
Union Financiere de Geneva	885
Societe de Banque Suisse	838
Credit Suisse	998
American European Securities, com.	445
Do pf	525
Lima Lt, Pwr & Tram pf	535 bid, 537 ask
Hispano Americana de Electricidad	2,700
Nestle & Anglo-Swiss Cond Milk Co.	802
Kreuger et Toll	835
Cie Suedoise d'Allumettes B.	450
BOND.	
Societe Meridionale d'Electricite 1s, '27	3,270

MARKETS IN LONDON, PARIS AND BERLIN

General Decline on English Exchange Follows Increase in the Bank Rate.

FRENCH STOCKS WEAKER

Bourse Reacts to Many False Rumors—German Trading Dull and Irregular.

Special Cable to THE NEW YORK TIMES.

LONDON, Sept. 26—The stock market opened with a dull tendency today, dealers being apprehensive of a rise in the bank rate, and when the official decision of an increase to 6½ per cent was announced a further marking down of prices occurred. Business was on a small scale, dealers being occupied with settlements, which were satisfactorily adjusted.

Although the rise in the bank rate had to a large extent been discounted by gilt edges, the effect of the decision was to cause a further slight reaction. The 3½ per cent conversion loan fell to £72⅝, and the 5 per cent war loan to £100 15-16. The industrials did not show much activity. The internationals after some erratic movements closed strong on New York advices. Hydroelectric rose to 79 and Nickel to 57½. International Holding was 10¾. Among the graphophones His Master's Voice was better at £7 7-16, while Columbia was quoted at £12½ ex dividend. The margarine group was not so firm, Union easing to £5 1-16 and Unie to £5¼. Radio Corporation dropped further to 92. Cables and Wireless B ordinary was weak at 60. The ordinary was 82.

In the shipping market Royal Mail recovered to 44½, but later fell back to 42. Rubber fell ¼d to 9⅞d a pound, but later improved to 9 15-16, with the shares quiet. Oils closed firm on New York support, Royal Dutch outstanding at £36 3-16. In the minings the tendency of the prices was generally downward, and business was small.

While the rise in the bank rate was no surprise in Lombard Street, it took the money market some time to adjust itself to the new conditions. Fresh day-to-day loans at 5½ per cent down to 5¼ were accepted at the close. The Bank of England sold £383,530 of bar gold today for France. Following the rise in the bank rate there was a general advance in European exchange rates, with sterling on New York improving to $4.84 9-16.

London Closing Prices.

These quotations were made at the close of trading on the London Stock Exchange yesterday:

	Closing Price.	Net Ch'ge.
American Celanese	£6⅛	..
Do pf	19s	..
Anglo-Dutch	36s 6d	..
Assoc Elec of Gt. Britain	41s	— 1
Assoc Port Cement ord	27s	..
British Celanese	£1¼	..
Do pf	15s	..
Cable & Wireless, B	†68	— 2
Canadian Celanese	£5	..
Do pf	£11⅞	..
Canadian Marconi	£1⅝	..
Columbia Graphophone	£12½	— ⅛
Courtaulds, Ltd.	£3⅞	..
Creole Oil	£1⅝	..
H. M. V. Graphophone	£7 7/16	— 1/16
Hydroelec Sec (Basis $5=£1)	79½	+ ¼
Imperial Chemical	32s 6d	— 3d
Int Holding (Basis $5=£1)	11	— ⅜
London Tin Syndicate	£2⅞	..
Margarine Union	£5 1/16	— 1/16
Margarine Unie	£5¼	..
Mex. L & P (Amer. funds)	$11⅝	..
Rhodesian Sel. Trust	£3⅞	..
Rio Tinto	£52¾	— 1
Royal Dutch	£36	+ ⅛
Shell Transport	£4⅜	..
Tin Selection Trust	22s 6d	— 1s
Underground Elect	22s 9d	—1½d
War Loan 5s	£100⅞	— 1/16

†Per cent of par.

Weakness on Paris Bourse.

Wireless to THE NEW YORK TIMES.

PARIS, Sept. 26.—After weeks of expectation the decision of the Bank of England to increase the discount rate from 5½ to 6½ per cent was learned in Paris without serious effect on the monetary situation. The move had been anticipated too long. The Bourse session, however, was unsatisfactory, but chiefly because of numerous exaggerated rumors, extending even to the falsely reported death of M. Poincaré, circulated by those playing for a market decline. Most of the stocks were effected, untraded rentes and coal securities being about the only exceptions.

Disregarding all tendencies on the Bourse rentes continued their advance, well in demand throughout and closed as follows: The 3 per cents, 79.10; 1918 4s, 97.5; 1920 amortizable 5s, 130.60; 1928 5s, 102.90; 1920 6s, 105; 1927 amortizable 6s, 111.85.

Paris Closing Prices.

The following closing quotations were recorded on the Paris Bourse yesterday, in francs:

BONDS.	Closing Price.	Net Chge.
Rente 4%, 1917	96.35	+.10
Rente 5%, 1915-16	105.35	—.10
BANKS.		
Banque de France	24,360	—350
Banque de Paris et des Pays-Bas	3,300	— 35
Banque de l'Union Parisienne	2,345	— 15
Comptoir National d'Escompte	2,050	— 10
Credit Lyonnais	3,180	— 25
Societe Generale	1,864	— 6
Credit Commercial de France	1,825	— 15
Societe Marseillaise	1,250	..
Banque Nationale de Credit	1,730	— 30
PUBLIC UTILITIES.		
Cie. Generale d'Electricite	3,930	..
Energie El. du Littoral Medit.	1,450	— 5
Energie Elec. du Sud-Ouest	1,730	— 1
Union d'Electricite	1,425	— 5
INDUSTRIALS.		
Canal de Suez	22,575	—125
Hotchkiss & Cie	2,215	— 35
Kuhlmann	1,367	— 22
Mines de Courrieres	1,840	— 18
Pechiney	4,430	— 65
St. Gobain, Chauny, Cirey	8,150	..
Schneider & Cie	2,160	+ 10
Haut Katanga capital shares	8,125	— 25
Asturienne des Mines	592	— 2
Air Liquide	2,580	— 45
Credit Generale des Petroles	1,130	+ 15
Wagons-Lits	720	— 20
Ford of France	284	— 4
RAILROADS.		
Chemin de Fer du Nord	2,510	— 10
Paris-Lyons-Mediterranean	1,416	— 11

German Tone Irregular.

Wireless to THE NEW YORK TIMES.

BERLIN, Sept. 26.—Announcement of the merger of two leading banks, the Deutsche Bank and the Disconto Gesellschaft, was a complete surprise in stock market circles today. It failed, however, to stimulate the tendency on the Boerse, which was toward weakness. The increase in the London discount rate was partly offset by the favorable impression the merger here created.

With the exception of the shares of the two banks, which advanced 3½ and 8½ points respectively, the market declined all along the line, losses ranging from 1 to 12 points. The losses, however, were partly recovered during the course of the session.

The fact that Glenzstoff shares, which opened 5 points weaker, improved 10 points had a stimulating effect and caused a general slight recovery. When later the private discount rate was again increased by ⅛ the tendency became uneven and dull.

Berlin Closing Prices.

The following closing quotations in reichsmarks were recorded on the Berlin Exchange yesterday:

	P.C. of Par.	Net Chg.
Alleg. Deutsche Credit (ADCA) (10)	125	+ 1
Berlin Handels Ges. (12)	199	+ 1
Commerz-Und Privat-Bank (11)	175	+ 1
Darmstaedter & National Bank (12)	268	+ 1
Dresdner Bank (10)	156	+ 3
Deutsche Bank (10)	164	+ 3
Disconto Ges. (10)	161	+ 9
Reichsbank (12)	291	— 4
Allg. Elektr. Ges. (A. E. G.) (8)	188	..
Gelsenkirchen Bergwerk (8)	137	..
Daimler (0)	43	— 1
Gesfuerel (10)	201	— 3
Hamburg-Am. Line (HAPAG) (7)	115	..
Hamburg Electric Co. (10)	142	— 1
Heyden Chemical (5)	68	— 4
Harpener Bergbau	142	+ 2
I. G. Farben Indus (Dye Trust) (12)	211	— 1
Karstadt (12)	173	— 1
Mannesmann Tubes	110	— 1
North German Lloyd (8)	107	— 1
Phoenix Bergbau (6½)	105	..
Rhein. Westf. Elektr. (R.W.E.) (9)	230	+ 1
Siemens & Halske (14)	368	— 4
Leonhard Tietz (10)	193	— 3
Ver. Glanzstoff (18)	299	+ 5
Ver. Stahlwerke (U. S. Wks.) (6)	112	..

New England Wire Company Sold.

The New England Wire Company of Westfield, Mass., has been purchased by the Noma Electric Company and the Pilot Radio and Tube Company jointly to supply Noma Electric with copper wire. The acquired company has an annual capacity of 200,000,000 feet, while Noma Electric uses about 100,000,000 feet annually.

FOREIGN EXCHANGE

Boost in Bank Rates Abroad Lifts List—Sterling Highest Since July.

European exchanges staged a vigorous upswing yesterday, an aftermath of the increase in the discount rates of the English bank and that of the central institutions of the three Scandinavian countries. At the top price for sterling cables of $4.85⅝, the pound showed an overnight gain of one-half cent, and a recovery of all the ground lost since late July.

Substantial gains were also recorded in the German, Holland, Belgian, Danish, Norwegian, Swedish and Spanish descriptions, while the French unit improved a slight fraction, and the Italian unit closed unchanged.

London sent sterling in around $4.85½ at the opening, and a few trades were made there and at a further fractional gain when banks and dealers turned to the offering side bringing about a "spotty" afternoon and recession from earlier highs. Easterns and South Americans were quiet and little changed.

THURSDAY, SEPT. 26, 1929.

Range of Rates, Sight Exchange.

	High.	Low.	Final.	Wednesday's Final.
LONDON	$4.85 1/16	$4.84⅝	$4.84⅞	$4.84 11/16
PARIS	3.91⅛	3.91 1/16	3.91 1/16	3.91¼
ROME	5.23⅜	5.23⅜	5.23 1/16	5.23 1/16
BERLIN	23.84	23.83	23.83	23.81
COPENHAGEN	26.65	26.64	26.64½	26.62½
OSLO	26.65½	26.64½	26.64½	26.62½
STOCKHOLM	26.79	26.78	26.78½	26.77½

CLOSING RATES.

Quotation on sterling represents dollars and decimals of a dollar; all others represent cents and decimals of a cent. Quotations preceded by the decimal mark indicate a price measured in fractions of a cent.

	Thursday.	Wednesday.	Week Ago.	Year Ago.
Europe.				
STERLING—Par $4.86⅝ per sovereign.				
Demand	$4.84⅝	$4.84 11/16	$4.84⅝	$4.84 11/16
Cables	4.85⅛	4.85⅛	4.84⅞	4.85 1/16
Com., 60 days	4.79 7/16	4.79 3/16	4.79⅜	4.80⅝
Com., 90 days	4.76 11/16	4.77 1/16	4.76 11/16	4.79 1/16
FRANCE—Revalued at 3.91⅞ cents per franc.				
Demand	3.91 1/16	3.91⅛	3.91 1/16	3.91 1/16
Cables	3.91 11/16	3.91⅜	3.91 1/16	3.91 1/16
ITALY—Par 5.2631 cents per lira.				
Demand	5.23 1/16	5.23 1/16	5.22⅞	5.22⅝
Cables	5.23 11/16	5.23 11/16	5.23	5.22⅞
BELGIUM—Par 13.904 cents per belga.				
Demand	13.91	13.90	13.89½	13.89⅝
Cables	13.92	13.91	13.90½	13.90
GERMANY—Par 23.8 cents per mark.				
Demand	23.83	23.81	23.80	23.83
Cables	23.84	23.82	23.81	23.84
AUSTRIA—Par 14.07 cents per schilling.				
Demand	14.125	14.125	14.125	14.125
Cables	14.125	14.125	14.125	14.125
CZECHOSLOVAKIA—Par 2.964 cents per crown (stabilized 33.75 crowns).				
Demand	2.9625	2.9612	2.9612	2.9615
Cables	2.9650	2.9637	2.9637	2.9650
DENMARK—Par 26.8 cents per krone.				
Demand	26.64½	26.62½	26.61	26.65
Cables	26.66½	26.64½	26.63	26.66
FINLAND—Par 2.5185 cents per finmark.				
Demand	2.52	2.52	2.52	2.52
Cables	2.52¼	2.52¼	2.52¼	2.52¼
GREECE—Par 19.3 cents per drachma, nominally stabilized at 1.30 cents.				
Demand	1.29½	1.29⅜	1.29½	1.29⅜
Cables	1.29¾	1.29⅝	1.29½	1.30⅛
HOLLAND—Par 40.2 cents per florin.				
Demand	40.12	40.11	40.07	40.08½
Cables	40.14	40.13	40.09	40.10½
HUNGARY—Par 17.49 cents per pengo.				
Demand	17.50	17.50	17.50	17.50
Cables	17.50	17.50	17.50	17.50
NORWAY—Par 26.8 cents per krone.				
Demand	26.64½	26.62½	26.61	26.65
Cables	26.66½	26.64½	26.63	26.66
POLAND—Par 11.22 cents per zloty.				
Demand	11.25	11.25	11.25	11.25
Cables	11.25	11.25	11.25	11.25
PORTUGAL—Par $1.0805 per escudo.				
Demand	4.49	4.49	4.48	4.53
Cables	4.50	4.50	4.49	4.54
RUMANIA—Par .00506 per leu (stabilized Feb. 7).				
Demand	.60	.60	.60	.61
Cables	.60	.60	.60	.61
SPAIN—Par 19.3 cents per peseta.				
Demand	14.80	14.78½	14.73	16.47
Cables	14.81	14.79½	14.74	16.48
SWEDEN—Par 26.8 cents per krona.				
Demand	26.78½	26.77½	26.76½	26.74
Cables	26.80½	26.79½	26.78½	26.75
SWITZERLAND—Par 19.3 cents per franc.				
Demand	19.27½	19.27½	19.26	19.24½
Cables	19.28½	19.28½	19.27	19.25
YUGOSLAVIA—Par 19.3 cents per dinar.				
Demand	1.76	1.76	1.76	1.76½
Cables	1.76	1.76	1.76	1.76½
Far East.				
CHINA—Cents per silver dollar for Hongkong; per tael for Shanghai and Peking.				
Hongkong— Demand	47.87	47.81	47.69	49.94
Cables	47.93	47.87	47.75	50.00
Peking— Demand	56.75	57.00	56.25	64.00
Shanghai— Demand	55.94	56.19	55.56	63.69
Cables	56.00	56.25	55.62	63.75
INDIA—Calcutta: 36.50 cents per rupee.				
Demand	36.12	36.12	36.06	36.37
Cables	36.18	36.18	36.12	36.43
PHILIPPINE ISLANDS—Manila: Par 50 cents per silver peso.				
Demand	49.56	49.56	49.56	49.62
Cables	49.62	49.62	49.62	49.75
JAVA—Par 40.2 cents per florin.				
Demand	40.12	40.12	40.12	40.12
JAPAN—Par 49.8 cents per yen.				
Demand	47.94	48.06	47.69	45.69
Cables	48.00	48.12	47.75	45.75
STRAITS SETTLEMENTS—Par 56.78 cents per dollar.				
Demand	56.87	56.37	56.12	56.50
Cables	57.00	56.50	56.25	56.56
South America.				
ARGENTINA—Par 42.44 cents per Argentine paper dollar.				
Demand	41.97	41.97	41.93	42.06
Cables	42.02	42.02	41.98	42.12
BRAZIL—Par 11.96 cents per paper milreis.				
Demand	11.87	11.86	11.86	11.95
Cables	11.90	11.89	11.89	11.98
COLOMBIA—Par 97.33 cents per gold peso.				
Demand	96.29	96.29	96.29	98.04
CHILE—Par 12.165 cents per gold peso.				
Demand	12.12	12.10	12.10	12.12
Cables	12.18	12.15	12.15	12.18
PERU—Par $4.8665 per pound.				
Demand	4.00	4.00	4.00	3.99
Cables	4.01	4.01	4.01	4.00
URUGUAY—Par $1.0342 per gold peso.				
Demand	98.87	98.50	97.75	101.87
Cables	99.12	98.75	98.00	102.00
Central America.				
GUATEMALA—Par $1.00 per quetzal.				
Cables	1.00	1.00	1.00	1.00
Canada.				
MONTREAL—Par 100 cents per Canadian dollar.				
Demand	99.25	99.15	99.18	99.96
Mexico.				
MEXICO CITY—Par 49.85 cents per gold peso.				
Demand	48.44	48.46	48.45	47.70

Port Morris Bank
Bank of United States
Guaranty Trust Company

HARRIS, AYERS & CO.
INVESTMENT SECURITIES
48 WALL ST., NEW YORK Tel. WHItehall 8201

We take pleasure in announcing that

MR. COURTNEY BURR

has been appointed

GENERAL SALES MANAGER

of our organization.

J. A. SISTO & CO.
Members New York Stock Exchange
68 Wall Street New York *123 So. Broad Street Philadelphia*

Banco Internacional del Peru
LIMA, PERU
Established 1897 **Cable address "Interbank"**

Offers complete banking facilities to banks and merchants in the United States. Correspondence is invited regarding collections and drawing arrangements in Dollars or Peruvian Pounds (£. p.). Information pertaining to export and import problems and Peruvian trade conditions furnished direct by us or by our New York correspondents: Grace National Bank of New York, 7 Hanover Square, New York.

To the holders of

Hamburgische Electricitäts-Werke
(Hamburg Electric Company)

Ten-Year Sinking Fund Seven Per Cent. External Gold Debentures, Due November 1, 1935:

Notice is hereby given as provided in Section 3 of Article Fifth of the Trust Agreement between Hamburgische Electricitäts Werke (Hamburg Electric Company) and the New York Trust Company as Trustee, dated November 1st, 1925, that said Trustee has drawn the following serial numbers of Debentures outstanding under said Trust Agreement for redemption on November 1st, 1929 for the Sinking Fund:

$1,000 COUPON BONDS

M- 2	M- 625	M-1513	M-1969	M-2544	M-2838	M-3223	M-3545
M- 3	M- 689	M-1714	M-1982	M-2547	M-2850	M-3227	M-3763
M- 4	M- 792	M-1778	M-2024	M-2567	M-2912	M-3278	M-3796
M-118	M- 857	M-1793	M-2138	M-2621	M-2922	M-3310	M-3830
M-258	M- 861	M-1794	M-2207	M-2622	M-3036	M-3371	
M-283	M- 895	M-1830	M-2308	M-2649	M-3038	M-3373	
M-345	M-1184	M-1875	M-2357	M-2786	M-3138	M-3452	
M-387	M-1321	M-1890	M-2514	M-2813	M-3167	M-3509	
M-410	M-1353	M-1902	M-2542	M-2821	M-3205	M-3533	

$500 COUPON BONDS

D-29 D-153 D-158 D-198 D-209 D-262

Pursuant to the provisions of Section 3 of Article Fifth of said Trust Agreement each of the above numbered Debentures will on November 1st, 1929 become and be due and payable at the redemption price, which shall be the principal amount thereof and the interest accrued thereon to said date, upon presentation thereof in negotiable form for payment and redemption at the office of International Acceptance Bank, Inc. in the City of New York, with all coupons thereto appertaining maturing on and after said date. From and after said date interest on the above numbered Debentures will cease to accrue.

INTERNATIONAL ACCEPTANCE BANK, Inc.

Dated, September 27th, 1929.

NOTICE

On September 26th, 1929 Debentures of the previous drawings bearing the following serial numbers were still unredeemed:

$1,000 COUPON BONDS

M-34 M-970 M-1718 M-1725 M-1804 M-1975 M-2635 M-3250

INTERNATIONAL ACCEPTANCE BANK, Inc.

Buying A BILLION A Month

Pittsburgh is one of America's richest markets, with a purchasing power of a billion a month.

The Pittsburgh Press

Necessary for Reaching Investors in Metropolitan Pittsburgh

TRANSACTIONS ON THE NEW YORK CURB EXCHANGE

THURSDAY, SEPTEMBER 26, 1929.

	Total Stocks.	Domestic Bonds.	Foreign Bonds.	Total Bonds
Day's sales...	1,526,900	$1,387,000	$195,000	$1,582,000
Wednesday...	1,852,800	1,915,000	320,000	2,235,000
Tuesday	1,749,800	1,785,000	334,000	2,119,000
A year ago..	1,114,700	2,230,000	271,000	2,501,000
Year to date.	351,054,805	341,396,000	61,506,000	402,902,000
1928 to date.	134,121,062	519,751,000	153,359,000	673,110,000

1929 High.	1929 Low.	Stock and Dividend Rate.	First.	High.	Low.	Last.	Net Ch'ge.	Closing Bid.	Closing Ask.	Sales.
23	6	Acetol Products, A....	19½	19¾	18½	19½	— ½	18	19¼	100
65¾	16	Adams Exp., new w. i.	63½	65½	63½	65	+ 1	62¾	63	31,200
20¾	18½	Aeronautical Indust...	20½	20½	20¼	20½		20¾	20⅝	500
22¾	12½	Aero Supply Mfg., B..	16¼	16⅝	16¼	16½	— ¼	16½	17	600
87½	30	Ainsworth Mfg. (12½)..	45	45	45	45		44	44½	100
40⅞	25	Air Invest Inc., cv. pf.	25	29½	25	29¾	— 1½	25	30	800
64¼	48⅜	Airstocks, Inc., v. t. c..	45¾	45¾	45¾	45¾	— ¼	43	45⅜	100
22	6	Alexander Industries ..	5¾	6	5¾	5¾	+ ⅛	5¾	6	1,200
12¾	9	Allen Mfg. Co., B (1)..	9	9	9	9	+ 2			100
110	44½	Allied Power & Light..	79½	80	78¾	79	+ ½	79	79½	1,600
77¾	74	Allied P. & L. 1st pf.(5)	78¾	78¾	78¾	78¾	+ ⅛	77½	79½	100
34⅜	32	Alpha Port Cem't (3)..	32	33	32	32	— ¼	31½	32	800
41	34	Alum. Goods Mf. (1.20)	29½	29½	29½	29½				300
47¼	35	Am. Arch. Co. (3)....	37¾	37¾	37¾	37¾		37½	39½	200
22⅝	14½	Am. Brit. & Continen..	17	17	17	17	— ½	16⅞	17¼	200
29	8½	Am. Br. Bo. El. fd. shs.	17	17	17	17	+ ½	16½	17	500
153⅜	119¼	Am. Cigar Co. (8).....	142	143	142	143	— 2	142	143	125
84¼	36¾	Am. Cities P. & L. (a).	62¾	63½	62½	63½	+ ½	63¼	64	200
60½	22¾	Am. Cit. P. & L., B(b10%)	45¾	45⅞	44¾	44⅞	+ ⅛	44¾	45	1,500
49¾	35½	Am. Colortype (¶3)....	35¾	35¾	35¾	35¾	+ ⅛	35¾	38	100
31½	22	Am. Comw. P. A(‡30c)	28⅜	29½	28¾	29		28¾	29	2,800
50	22	Am. Comwth.P..B(‡30c)	45¾	45¾	44½	45	+ ¼	44	45¾	800
11⅝	5½	Am. Comwith. P. war..	5¾	5¾	5½	5½	— ⅛	5	5¼	1,200
.72	..	Am. Control					— ¼			100
11¾	5½	Am. Comwith. P., u. r.	8¼	8¼	8¼	8½				100
60½	39¼	Am. Cyanamid. B (1.60)	59¾	60¾	57¾	58	— ⅜	57½	58	14,100
29	8½	Am. Dept. Stores	9	9⅛	8¾	8¾	— ⅛	8¾	9	800
33	31	Am. Equities	32¾	33	32¾	33	+ ½	32½	32	6,500
174	52¼	Am. For. Power war...	151	158	151	157⅞	+ 4½	155	158	5,000
224	126	Am. Gas & El. (21)....	203¾	207	203¾	207	+ 1	207	208	1,300
42¾	20	Am. Invest., Inc., B..	21¾	23⅝	21¾	23⅝	+ 2⅝	23⅝	24	16,300
24½	10	Am. Invest., Inc. war.	21¾	23⅞	21¾	23⅞	+ 2⅞	23⅝	24	10,800
399	205	Am. Lt. & Tract (10)..	385	399	370	389½	+ 30¼	389¼	390	1,175
8⅝	3	Am. Maracaibo	3¾	3¾	3	3	— ⅛	3	3¼	1,200
18⅝	8½	Am. Natural Gas	16⅜	16½	16⅜	16¼	+ ⅛	16	16¾	400
89	51¾	Am. Phenix Corp. (3)..	69	69	68	68	— 1	68⅝	70	200
89	51¾	Am. Salamandra Pr. (12½).	84	84	84	84		84	85½	100
30	25	Am. & Scott. Inv. (1.20	28	28⅞	28	28¾	+ 1½	28½	28	200
28⅝	25	Am. St. Pub. S. A(1.60)	28¾	28⅞	28¼	28⅝	+ ⅛	28	28⅝	100
71¼	23½	Am. Superpower	57¾	59¾	57	58½	+ ⅛	58	58⅝	38,900
100¾	94½	Am. Superp. 1st pf.(6).	96¾	96⅝	96¼	96¼	+ ⅛	96¼	97	700
35¾	29¾	Am. Superpow. pf. (6).	34¾	35¾	34¾	35¾	+ ⅞	35¼	35¾	3,100
25½	22	Am. Transformer (1.40)	23	23	23	23	+ 1	23½	24	100
31⅝	29¼	Am. Yvette Co., Inc....	31	31	31	31		30¾	31½	300
25⅝	19	An. P. Fence, new(12).	20¼	21½	20¼	21½	+ ⅝	21	21½	1,000
18	14¼	Ang-Am. vot.c.o.d.(35c)	15	15	15	15		15	15½	100
45¾	33	Anglo-Chilean Nitrate	34¾	36½	33¾	35½		34⅝	36	400
45¾	33	Anglo-Chilean Nit. s(7)	34	34	34	34				100
39	20	Apex Electrical Mfg....	31⅛	31⅜	31⅛	31⅜	+ ⅛	31	31½	200
55⅝	22¼	Arcturus Radio Tube ..	41	41	40¾	40¾	+ ⅛	40¾	41	900
.47	.09	Ariz. Globe Copper					— ⅛	..	..	5,000
26	3¾	Arkansas Nat. Gas								100
24¾	6¾	Arkansas Nat. Gas., A.	23¾	23¾	23¾	23¾	— ⅛	23¾	23½	4,200
24¾	6¾	Ark. Nat. Gas, A, u. r.	24¼	24¾	24¼	24¼				400
27¼	6¼	Asso. Dyeing & Ptg....	7	7	6¾	6¾	— ⅛	6¼	7	200
15⅛	9¼	Asso. Elec. Ind., Ltd..	9⅝	9⅞	9⅝	9⅝	— ⅛	9¾	9¾	300
72⅜	49¾	Asso. G. & El., A(‡2.40)	71½	72	69½	71¾	— ⅛	71⅜	71¾	27,300
28¾	9¼	Asso. G. & El. deb rts.	25¾	25¾	25¾	25¾	— ⅛	25¾	25¾	2,700
2⅝	1⅛	Atlantic Lobos	1⅝	1⅝	1⅝	1⅝	— ⅛	1⅝	1⅝	100
4¼	1½	Atlantic Lobos pf.....	1⅝	1⅝	1⅝	1⅝	— ⅛	1⅝	2¼	400
29¼	17¼	Auto V. M. cv. pr. pf(2)	21¼	21⅝	21¼	21¼	— ⅛	21	21¼	400
89¾	32¾	Aviation Corp. of Am.	43	45	43¾	47¾	— ¼	47¾	48	200
23⅝	14¾	Aviation Credit	12	12	12	12	— ⅛	12	12	600
43½	32	Aux. Fish. Tob., A(3.20)	34	34	34	34	+ 1			100
22	3	Bahia Corp.	3	3⅜	3	3⅜	+ ⅛	3	3½	500
11	3	Bahia Corp. pf.....	5	5	5	5		4	6	100
190	168	Bell Tel. of Canada (8)	168	168	168	168		166	166½	75
57¾	34¾	Bliss Co. (E.W.) (1)...	38½	38¾	38¼	38¾	+ ½	39¼	40	300
29⅜	19	Blue Ridge Corp.	19	19½	19	19½	+ ⅛	19½	19¾	17,100
58½	43¾	Blue R. Corp. conv. pf.	44½	44¾	44	44		44	44¼	12,900
46½	26	Borne Scrymser (12½)..	27¾	27¾	27¾	27¾	— ⅛	26	28	300
20	12	Bowman Bilt. H. 2d pf	12	12	12	12	— ½			100
81¾	48¼	Brazil Trac. & Lt. (2).	68⅜	71⅞	68⅜	71¼	+ 3¼	71	71½	12,900
31½	21½	Bruck Silk M., Ltd. (2)	31½	31½	31½	31½	— 1	31½	33	100
27⅞	16	Budd (E.) Co. (11¼)....	21¼	21½	21¼	21⅜	+ ⅛	20⅝	21¾	100
29¾	24¼	Buff. N. & E.P.pf.(1.60)	24¾	24¾	24¾	24¾		24⅝	25¾	200
39¾	28	Bulova Watch	35¾	36½	35¾	35¾	— ⅛	35¾	36	3,100
50	40	Bul. Watch cv. pf.(3½)	42¾	42¾	42¾	42¾	— ¼	41¾	42¾	200
8¾	8⅛	Burma C. Ltd.rts.(31c)	4¼	4¼	4¼	4¼		4¼	4⅝	3,700
17⅜	15½	Burco, Inc., w. i.....	15½	16¼	15½	16¼	— ⅛	15¾	16¼	1,600
8	6⅝	Burco, Inc., war. w.i..	7	7	7	7¾		7	7½	1,000
48	45	Burco, Inc., conv.pf.w.i.	47	48	45	46	+ 1	45	47	600
44½	25¾	Butler Bros. (2).....	30½	30½	30¼	30¼		31	32	200
6	3¾	Bwana M. Kubwa Cop....	7⅛	7⅛	6¾	6¾	— ⅛	6¾	7	2,900
19¾	12	Cable Radio Tube vtc..	12⅜	13¾	12¾	12¾	+ ⅜	13⅛	13⅞	2,100
4¾	3¾	Cables & W.,Ltd.,A.rcts	3⅞	3⅞	3⅞	3⅞		3⅞	4	700
5⅜	3⅞	Cables & W.,Ltd.,B.rcts	3⅞	3¼	3⅞	3¼	+ ⅛	3⅝	3¼	100
5⅞	4¾	Cables & W.,Ltd.pf.rcts	4¾	4⅝	4¾	4¾		4½	4¾	100
17⅜	1⅞	C. A. M. Co., ctfs....	1¾	1¾	1¾	1¾		1¾	1¾	4,100
45	8	C. A. M. C., cum pf...	8	8	8	8	— ½	7½	10	300
45	8	C. A. M. C., cum pf. st	7	7	7	7				100
12⅝	7¼	Canadian Marconi	7¾	7¾	7¾	7¾	— ⅛	7¼	7¾	4,800
79¾	37½	Capital Admin. A.....	72½	72½	71¾	71¾	— 1	71¼	72	300
4¾	2⅜	Carib. Syndicate	2⅞	2⅞	2⅞	2⅞		2⅞	3	700
85	60	Caterpillar Tractor (3)	79¾	79¾	79¾	79¾		78½	79¾	500
122	90	Celanese C. 1st pf. (7)	91⅝	91⅝	91⅛	91⅝	+ 1½	88	92	600
19⅝	9⅞	Central Atlantic States	15½	16½	15	16		15	16¼	5,000
56¾	35	Cent. P. S. A (al.75)..	56	56⅝	56	56		56	56½	3,500
39⅞	26⅞	Cent. & Southw. U. n..	32½	32⅝	32¼	32⅝	+ 6⅝	36	37	1,300
74⅝	36¾	Cent. States El. (340c).	74½	76	74¼	76	+ 1	75¾	76	3,100
101⅞	80¾	Cent. States El. war....	87	87	87	87	— ½	87	90	200
90⅞	80¾	C. S. E. pf. (6) x w. s 7	83¾	83¾	83¾	83¾				100
211⅝	119	Cent. S. E. cv. pf.n.(6)	191	191	190	190	— 1	191	194¾	300
90⅞	80¼	Cent. S. E. pf. x w (6)	83¼	83¼	83	83		82⅝	83¾	500
13	7	Centrifugal Pipe (60c)	8	8	7⅞	8		7⅞	8	500
42¾	30	Chain Strs. Stock (b6)	36¾	37⅜	36¾	37⅜	+ ⅝	37½	38	400
55⅞	37	Cherry-Burr. & Stor....	37	37	37	37		37	38	6,600
109	97¼	Childs Co. pf. (7).....	103	105	105	105	— 1	105	109	110
53⅝	28½	Cities Serv. (¶30c).....	59¼	59⅜	59¼	59⅜	+ ⅝	59⅛	59⅜	61,600
95⅜	83½	Cities Serv. pf. (6).....	94¼	94½	94¼	94½	+ ⅛	94¼	94⅝	400
38	24¼	City Mach. & T. (1.60)	34	34	34	34	+ ⅛	33	34½	100
67	40	Clark Equipment (3)....	64¾	64¾	64¾	64¾	+ ¼	64¾	65	2,400
32	25	Clerc Tractor	27	27	27	27		27	29	200
74½	36½	Cohn Hall Marx (2½)..	68	74½	68	74	+ 6	69½	70	1,300
80⅝	63	Colgate P. Peet (2)...	68	68	68	68		67½	69	900
80⅝	63	Colgate P. Peet, n. 7...	67	67	67	67				100
18	6	Colon Oil	8	8⅜	8⅛	8⅛	— ⅛	8¼	8⅜	2,700
1	½	Col. Syndicate	1	1	1	1	— ⅛	..	..	2,200
84½	77	Com. Inv. Tr. new....	82	82⅝	80½	81½	+ 1¼	81	81⅝	7,900
68¾	64¾	Com. Solvents new....	64⅞	65¼	64⅞	65¼	+ ⅛	65⅜	65¾	14,200
25	25	Colum. A. P. cv. pf.(2)	26	26	26	26	+ 1	25	26½	100
444¾	214¾	Com. Edison (8).....	370	380	370	383	+42	380¾	386	80
103¾	202¾	Firestone T. & R. (8)..	205	305	205	305		210	210	100
28½	22	Com. & So. (b3).....	23¾	24¾	23¼	24¼	+ 1	24¼	24¾	44,800
9	6	Com. & So. war.....	9¼	9¾	9¼	9⅜	+ ⅛	9¼	9¾	16,200
68¾	45	Com. Util. B (150c)...	65¾	66	64	65¾	+ 2⅝	65½	66	9,100
1¼	¼	Comstock Tunnel	½	½	½	½				100
444⅝	25	Con. Aircraft	28	28⅝	25	25¼	— 1⅛	25	26¼	400
13¼	2⅝	Con. Cigar war.....	3¼	3¼	3¼	3¼	+ ⅛	3¼	3¾	200
22	10	Con. Coal	10	10	10	10	— 3	10	12	50
15	8⅞	Con. Copper	9¼	9¼	9¼	9¾	+ ⅛	9	9⅜	200
50⅝	31¾	Con. Dairy Prod. (12)..	34¾	34¾	34¾	34¾	— ⅛	34¼	34⅝	300
180	65½	Con. Gas Balt. (5).....	137½	137½	137½	137½	+ 1	136⅝	138	300
38⅝	25¾	Con. Gas Util. (2.20).	37¾	38¼	37¾	38	+ ⅛	37¾	38¼	1,500
35	14⅞	Con. Instrument.....	14⅞	16¾	14⅞	16⅜	+ 1⅜	15½	17	600
21	15	Con. Laundries	15	15⅝	15	15		15	15¾	1,400
39½	24¾	Cons. Retail Stores (1).	24¾	24¾	24¾	24¾	— ⅛	24¼	24⅝	200
23¾	15	Cons. Theatres	20	20	20	20		19	20½	200
44¾	25¾	Cont. Diamond (2).....	37	37	37	37	— 1	36	37½	100
29	16½	Centl. Oil	19⅜	19⅜	19¼	19¼		19	20	1,300
58½	37¾	Cooper Bessemer (2)....	57¾	58½	57¾	58½	+ ⅜	57½	58½	400
52½	46	Cooper Bess. pf., A (3)	50¼	50½	50¼	50¼	— ⅜	50	50¼	100
31⅞	27⅜	Cord. Corp.	33	33⅜	32½	32¾	+ ⅛	32½	32⅝	1,400
41½	30	Corroon & Reynolds	39	39	38½	38½	— ⅝	38½	39	2,400
123	97	Corroon & Rey.pf.,A(6)	116	116	113	114	— 1	114	116	1,100
101	45	Cosden Oil	92¼	92¾	92	92	— ⅛	92	93	200
44¾	38	Cr. of Wheat vtc(cash)	40	40	40	40				100
44¾	38	Cr. of Wheat v.t.c. (2).	39	39¼	38½	39	— ⅛	38	39	700
11¾	7⅞	Creole Petroleum	8¼	8¼	8¼	8¼	— ⅛	8¼	8⅜	1,100
11⅝	6	Creason Coms. (.08)....	6	6	6	6		6	6½	10,700
749¾	127½	Crocker Wheeler	707	707	704	704	— 23	720	750	50
78½	63	Crocker Wheeler n. w.i.	76	76	73½	75¼	— ⅛	75	75¾	4,100
62¾	42¾	Crowley Milner (2).....	45	45	45	45	+ 1	45	47	100
1	½	Crown Cent. Petroleum	1	1	1	1				100
13¾	7¼	Curtiss Airports v. t. c.	8¼	8¼	7¾	7¾	— ⅜	7¾	8½	700
29¾	16¼	Curtiss Flying Service.	16¾	16¾	16¾	16¾	— ⅜	16¾	17¾	200
13	7⅞	Curtiss Wright war....	8	8	7⅞	7⅞		7¾	8	900
26	11⅜	Darby Petroleum (1)....	11⅜	11⅞	11⅜	11⅜		11⅜	11⅝	300
39½	26¾	Davega, Inc. (¶1½).....	34⅝	37¾	34⅝	37½	+ 2⅝	36⅝	37½	1,400
34½	18¼	Davenport Hosiery (2).	25⅞	25⅞	25½	25½	— ⅜	25	26	200
48⅞	14	Dayton Air & Engine..	21¾	22	20¾	20¾	— 1¼	20¼	21	1,700
642	511	Deere & Co. (4).....	630	630	630	630	+ 9	625	635	100
26¾	11¾	De Forest Radio	16¾	16¾	15¾	16¼	— ⅛	16¼	16½	2,900
10⅝	6	De Hav. Air rcts.n.(50c)	8¾	8¾	8¾	8¾	— ⅛	8¾	8½	200
11	2	Derby Oil & Refining ..	6½	6½	6½	6½		6½	7	500
17⅜	15	Detroit Aircraft Corp.	15⅜	16	15	16	+ ⅛	15⅜	16	6,500
24	21¼	Dinkler Hotels (2).....	22½	22¾	22½	22½		22	22½	400
12	3¾	Disconto G. Berlin rcts.	3⅞	3⅞	3⅞	3⅞	— ⅛	3⅞	4	200
30⅞	21⅞	Dixie Gas & Utilities..	28	29	28	28¾	+ ⅛	28¾	29⅛	6,300
185¼	160¾	Dixon Crucible (¶12)...	180	180	180	180	— 1¼	179	180	10
42	27	Doehler Die Casting....	35¾	35⅛	35	35		34½	35	400
1¼	⅝	Dolores Esperanza	¾	¾	¾	¾				400
44½	21	Donner Steel	37	37	37	37	— 1	35	45	100
106	105	Dow Chemical pf. (7)..	105	105	105	105	— 1	104½	105	10
425	200	Dow Chemical (¶8).....	405	425	405	425	+20	440	450	150
90	79¾	Dow Chemical new.....	78½	90	79¾	90	+10½	88	95	900
20	4	Dubilier Cond. & Radio	13¼	14½	13¼	13½	+ ⅛	13	14	1,700
324½	152	Duke Power (5).....	274	274	274	274	+ 4	265	275	50
20	7⅞	Durant Motors	8¼	8⅝	8	8⅜	— ⅛	8⅜	8⅝	2,800
53⅞	39	Dur. Dup. R. pr. pf. (4)	39	39	39	39	— ¼	39	40	800
12⅜	6¼	Earl Radio Corp.....	7¼	7¼	7	7	— ⅜	7	7¾	5,700
55⅞	36	East. Gas & Fuel Asso.	47¾	48⅜	47	47½	— ⅜	46	48	1,200
31	24	Eastern Util. Inv., A..	28¼	28⅜	27	28¼				1,800
77¾	42¼	East. States Power, B.	58¾	59	58¾	58¾	— ⅜	58¾	60	500
33⅜	21¼	Eisler Elec. Corp.....	29¼	29½	29¼	29¼	— ⅛			2,900
189	73	Elec. Bond & Sh. (b6)..	180	183	177¾	180	+ 4½	180	180¼	86,900
106¾	101¼	Elec. Bd. & Sh. pf. (6)	105	105	104¾	104¾	— ¼	104½	104⅝	600
302¾	77½	Elec. Investors (b6%)..	281½	286	281½	285	+ 3	284½	287	3,800
104¼	96¾	Elec. Investors pf. (6).	103¾	104½	103¾	103¾		103¾	103¾	900
92	54¾	Elec. Power Associates	83	85	83	83	+ ½	82½	84	3,100
92¾	50	Elec. Power Assoc., A.	81¼	82	80	80¾	— ¾	79¾	80¾	5,000
66	46¼	Elec. Sharehold'g (21).	48	50	48	50	+ 2	50	51	400
163¾	115	El. Shareh'd'g pf. (6).	122	124	120	124	+ 3½	122	126	2,200
110	103¾	Emp. G. & F. cm. pf.(8)	103¾	103¾	103¾	103¾	+ ¼	103¾	104	100
98½	91¾	Emp. G. & F. cm. pf. (7)	91¾	91¾	91¾	91¾	— 3¾	91¾	92½	100
62	39	Empire Power part. (2)	54¾	54¾	53½	54¾	+ ¼	54¾	56¾	600
26⅞	14½	Evans Wallower Lead..	17⅞	17⅞	17¼	17¼	— ⅝	17	18	600
6¼	5¾	Fairy Aviation, Ltd...	5⅞	5⅞	5⅝	5⅞		5⅝	6	100
25⅞	7	Fabrics Finishing.....	7	8¼	7	8¼	+ 1¼	5	10	600
5	½	Falcon Mfg. Corp.....	4¼	4¼	4¼	4¼		4¼	5	200
124¼	73	Fajardo Sugar.....	81	81	81	81	+ ¼	81	83	100
34¾	7¼	Fairchild Aviation.....	8¼	8⅝	8¼	8⅝		7¾	8⅜	1,600
54	10	Falcon Lead	¾	¾	¾	¾		¾	¾	3,800
10	1½	Fandango Corp.....	1⅝	1⅝	1⅝	1⅝		1⅝	1¾	400
24¼	12	Fansteel Products.....	19¾	20	19	19¾	— 1	18	20	200
77¾	64¾	Federal Screw (¶3½)...	68¼	69¼	68¼	68¼	— ¼	65	68¾	200
38⅞	29	Federated Metals.....	36½	36⅞	36½	36½		36¾	36¾	400
17⅜	4¾	Fiat Stk. deb. rts.....	5⅝	5¾	5⅝	5¾	+ ⅛	5	6	400
30⅜	22¾	Fiat rcts	22¾	23	22	23	+ ⅛	22¾	23	2,500
30		Finan. Inv., N. Y. (b4)	25⅝	25⅝	25	25		25	26¼	300
135	101	Firemen's Fund Ins.(8)	111	111	110¾	111		109	112	300
209	202¾	Firestone T. & R. (8)..	205	305	205	305	+ 10	210	210	100
102	100	Florida P. & L. pf. (7).	100	100	100	100		100	101	100
67¾	16⅜	Fokker Aircraft	41¾	41⅞	40¾	41	+ ⅛	40¾	41	1,300
13⅜	10⅝	Ford Motor of France..	10⅝	10⅝	10⅝	10⅝	+ ⅛	10⅝	11	1,600
69¾	39¾	Ford Motor Canada, A	41	41⅜	39⅝	40¾	+ ⅛	40¾	41	2,200
21½	13	Ford Motor, Ltd	17¼	17¾	17¼	17¾	+ ⅛	17¼	17¾	8,900
34¼	23	Fruhauf Tr. A (1.60)...	34¾	35¼	33¾	35	+ ⅛	34¾	35	1,800
19½	10	Foremost Dairy Prod..	16¾	17½	16¾	17¼	+ ⅛	17	17¼	700
23	13½	Foremost D. P.pf.(1.60)	21	22	21	22	+ 1	21	21½	900
19¼	6½	Foundation For. Shs...	8¾	8¾	8¾	8¾		8¾	11	200
47½	21¾	Fox Theatres, Cl. A...	27½	29	27½	28	— ¼	27½	28	2,600
37¾	21⅞	Fox Th. Cl. A, s. 7 d..	27	29	27	27				100
59	43	French Line, E (2.54)..	43	43	43	43	— 3	43¾	46	200
60¾	53¾	Fourth Nat. Inv.....	54¼	54⅝	53¾	54⅜	— ⅜	54	54½	4,600
60¾	53¾	Fourth Nat. Inv. w. r..	56	56	56	56				200
39	21	Garlock Packing (1.20)	30¼	32	30¼	32	+ 1	32	32½	700
10	4	Gen. Alloys (.60c).....	5¾	5¾	5¾	5¾	+ ⅛	5	7	100
30¼	24¾	Gen. Am. Invest., new	25½	25⅞	25½	25⅞		25½	26	800
10¾	6	Gen. Baking (.40).....	6¾	6¾	6¾	6¾	— ⅛	6¾	6¾	3,900
79¾	66	Gen. Baking pf. (6).....	66	66¾	66	66¾	— ⅛	66	67	200
20⅜	11½	Gen. Elec., Ltd. rcts. (60c).....	13	13¾	12¾	13⅛	— ⅛	12¾	14	3,200
50¼	40¾	Gen. El

SHUBERT AND PATHE CONSIDER MERGING

Negotiating to Form $40,000,000 Concern to Be Known as General Amusement Co.

BELIEVED NEAR AGREEMENT

But Confirmation Is Lacking—Advantages Seen in Combining Theatres and Film Producer.

Consolidation of the Shubert Theatre Corporation and the Pathé Exchange, Inc., is in prospect as a result of negotiations that have taken place between leading interests in the two companies. A $40,000,000 concern to be known as the General Amusement Company probably will be formed to accomplish the merger, according to information that emanated yesterday from well-informed quarters.

Although official confirmation of the reports was lacking, it was understood that influential interests in the two companies had agreed in principle on plans for combining the organizations. It is expected that new financial interests will become identified with the enterprises. Certain details of the merger, it was learned, have not been agreed upon, but as soon as these are adjusted stockholders of the two companies will be notified and requested to deposit stock to be exchanged for shares in the new holding company.

The proposed Shubert-Pathé consolidation, if carried out, will be the latest of a number of mergers that have taken place in the amusement field. An understanding was reached recently for the consolidation of the Paramount-Famous-Lasky Corporation and Warner Brothers Pictures, Inc.

Among the advantages of the suggested Shubert-Pathé merger that were cited yesterday is that the extensive Shubert chain of theatres will be available for the exhibition of Pathé pictures.

Shubert has total assets of $25,779,347. Its capital consists of $6,686,000 of debentures and 213,160 shares of stock. Pathé has outstanding 8,043 shares of 8 per cent preferred stock, 251,760 shares of $2 Class A preferred and 950,850 shares of common.

WESTERN ELECTRIC ABROAD

300 Theatres in Foreign Fields Using Company's Equipment.

Courts in Austria, Hungary and Switzerland have denied applications for injunctions brought by German talking film interests against the Western Electric Company or theatres using its equipment. A hearing will soon be held in Germany, the only country where an injunction now exists, according to J. E. Otterson, president of Electrical Research Products, Inc., who has just returned from Europe.

Mr. Otterson said Western Electric had equipped about 300 theatres in the foreign fields and had orders for as many more. Its equipment was being operated in every foreign country except Germany, he said, adding:

"Despite any published reports, the situation in Europe as a whole is very favorable to the Western Electric Company. In England Western Electric activities are proceeding at a rapid rate, the application for even a temporary injunction there having been withdrawn. Our London office now has a staff of more than 700 people."

Bound Brook Water Issue.

TRENTON, N. J., Sept. 26 (AP).—Issuance of $200,000 par value common stock by the Bound Brook Water Company was approved today by the State Board of Public Utilities Commissioners. The stock is to reimburse the company for additions and improvements to its plant.

STRENGTH ON CURB IS WELL DISTRIBUTED

Fresh Buying for Long Accounts Accompanies Purchases Made by Shorts.

Strength was well distributed yesterday on the New York Curb, where the recovery that got under way in the last hour of trading on Wednesday was continued. In addition to short covering there was fresh buying for long accounts. The main body of stocks made substantial headway during the greater part of the day.

Wide advances took place in American Light and Traction, American and Foreign Power warrants, Northern States Power A, Haygart Corporation, Midwest Utilities, Newmont Mining, Standard Power and Light and Central and Southwest Utilities. Among the more sedate performers which showed impressive strength were American Investors, Memphis Natural Gas, Dixie Gas and Utility, United Gas, Cities Service, Commonwealth and Southern, Electric Bond and Share, Hydro Electric Securities, Burco, General Realty and Dow Chemical new. New shares of Adams Express, resulting from the ten-for-one split-up, were introduced to trading, opening at 68¾ and then reacting.

A few weak spots appeared. These included Case rights, Curtiss Flying, National Theatres Supply and Glen Alden Coal.

Standard Brands Gets Widlar.

Standard Brands, Inc., has arranged to acquire the Widlar Food Products Company through an exchange of stock. Holders of Widlar will receive about 77/100 of a share of Standard Brands for every share of Widlar owned. Widlar's preferred stock, amounting to about $600,000, will be retired. Widlar operates plants in Cleveland, Ohio; Wiggins, Mass., and Norwalk, Ohio.

Segal Holders to Vote.

Directors of the Segal Lock and Hardware Company will vote on Oct. 7 on a plan for the issuance of rights to additional stock to shareholders. Louis Segal, president, said yesterday that earnings were running substantially ahead of last year and should be about $3 a share.

COMPANY MEETINGS TODAY.

Directors.

FOR DIVIDENDS.

Amalgamated Laundries, Inc., pf.
California Cotton Mills Co. com.
Cincinnati Bank & Trust Co.
Corn Products Refining Co. pf. and com.
Del., Lack. & Western R. R. Co.
Doehler Die Casting com.
Faultless Rubber.
First National Bank, Minneapolis.
Foreign Pwr. Secur. Corp., Ltd., pf.
Hamilton Loan Society (Phil.) com.
Jefferson Title & Trust, Phila.
Ohio Seamless Tube pf.
Pacific Portland Cement pf.
Philadelphia & Camden Ferry Co.
Providence Ice Co.
Richmond Radiator Co. pf.
Scher-Hirst, Inc.
Southern California Edison.
Southern Canada Power, Ltd., com.
U. S. Mortgage & Trust, New York.
Victor Talking Mach. Co. old pf. and com.

OTHER MEETINGS.

Acme Wire.
Aetna Casualty & Surety, Hartford.
Baltimore (Md.) Trust.
Bankers Bond & Mtge. Co.
Borg-Warner Corp.
Citizens Water Co.
Community Water Service.
Curtis Publishing.
Denver Tramway Corp.
East Kootenay Power Co., Ltd.
Firestone Tire & Rubber Co.
General American Tank Car Corp.
General Electric.
Giant Portland Cement.
Greenwich Water & Gas.
Indiana Limestone.
International Textbook.
International Utilities Corp.
Lawrence Portland Cement.
Maine Central R. R.
National Automotive Fibers, Inc.
New Rochelle Water.
Otis Steel.
Park Bank, Baltimore.
Pennsylvania State Water Corp.
Solar Refining, Inc.
Stanley Co. of America.
U. S. Radiator Corp.
Worcester Electric Light.

Stockholders.

SPECIAL.

Calmont Oils, Ltd.
Houdaille Hershey Corp.
Interlake Steamship Co.

Member Bank Reserve Deposits Decline, Bill Holdings Rise, Says Board's Report

Special to The New York Times.

WASHINGTON, Sept. 26.—The consolidated statement of condition of the Federal Reserve Banks on Sept. 25, made public by the Federal Reserve Board, shows increases for the week of $10,500,000 in holdings of discounted bills and $22,800,000 in bills bought in open market and a decrease of $25,600,000 in holdings of United States securities. Cash reserves of the Federal Reserve Banks increased $6,000,000 and government deposits $41,800,000, while member bank reserve deposits declined $16,900,000 and Federal Reserve note circulation $9,500,000. Total bills and securities were $7,800,000 above the amount reported a week ago.

Holdings of discounted bills increased $12,800,000 at the Federal Reserve Bank of New York, $6,400,000 at Cleveland, $6,200,000 at Boston and $4,500,000 at San Francisco, and declined $11,200,000 at Chicago and $7,800,000 at Philadelphia. The System's holdings of bills bought in open market increased $22,800,000, while holdings of United States bonds declined $5,000,000, of Treasury notes $7,900,000 and of Treasury certificates $12,600,000.

The principal changes in Federal Reserve note circulation during the week include an increase of $2,400,000 at the Federal Reserve Bank of St. Louis and decreases of $5,300,000 at Chicago and $3,900,000 at San Francisco.

A summary of the changes in the principal assets and liabilities of the Reserve banks during the week and year ended Sept. 25, 1929, follows:

CHANGES IN WEEK.

Total reserves	+$6,044,000
Gold reserves	+ 8,167,000
Total bills and securities	+ 7,780,000
Discount bills, total	+ 10,483,000
Secured by U. S. Govt. oblig.	+ 4,858,000
Other bills discounted	+ 5,627,000
Bills bought in open market	+ 22,831,000
U. S. Securities, total	— 25,550,000
Bonds	— 4,998,000
Treasury notes	— 7,933,000
Certificates of indebtedness	— 12,619,000
Federal Reserve notes in circula.	— 9,528,000
Total deposits	+ 17,710,000
Members' reserve deposits	— 16,930,000
Government deposits	+ 41,836,000

CHANGES IN YEAR.

Total reserves	+$391,113,000
Gold reserves	+364,585,000
Total bills and securities	—132,330,000
Discount bills, total	— 66,367,000
Secured by U. S. Govt. oblig.	—166,929,000
Other bills discounted	+100,562,000
Bills bought in open market	+ 515,000
U. S. Securities, total	— 76,973,000
Bonds	— 15,717,000
Treasury notes	— 2,172,000
Certificates of indebtedness	— 59,084,000
Fed. Resv. notes in circulation	+156,318,000
Total deposits	+ 80,010,000
Members' reserve deposits	+ 48,822,000
Government deposits	+ 42,586,000

+Increase. —Decrease.

RESERVE BANK POSITION

Yesterday's statement of the twelve Reserve Banks showed total gold holdings for the system to be at the highest point of the year to date. No other important item in the system reached a new high or low point.

The following table shows the highest and lowest points reached thus far in 1929 and in a series of years past. All figures except ratio of reserve are in thousands of dollars.

Total Gold Holdings.

	High.		Low.	
1929	$2,997,367	Sep. 25	$2,587,627	Jan. 22
1928	2,819,780	Feb 21	2,546,490	July 5
1927	3,070,154	May 11	2,739,109	Dec. 28
1926	2,881,089	Nov. 17	2,744,259	Jan. 6
1925	2,963,035	July 14	2,665,296	Dec. 23
1924	3,167,327	July 23	2,912,819	Dec. 24
1923	3,139,257	June 12	3,049,431	Jan. 3
1922	3,089,986	Oct. 11	2,875,285	Jan. 4
1921	2,870,044	Dec. 21	2,062,282	Jan. 7
1920	2,659,383	Dec. 30	1,823,561	Mar. 10
1919	2,201,804	June 6	2,038,788	Aug. 20
1918	2,049,274	Dec. 27	1,676,726	Jan. 4
1917	1,671,153	Dec. 28	742,002	Jan. 2
1916	732,236	Dec. 20	484,689	May 5
1915	624,414	Dec. 20	251,306	Jan. 29

Rediscounts.

	High.		Low.	
1929	$1,153,641	July 10	$782,114	Jan. 23
1928	1,191,010	July 3	385,224	Jan. 25
1927	609,209	Dec. 28	330,522	Mar. 16
1926	716,630	Sep. 29	393,859	June 16
1925	704,125	Dec. 23	292,537	Jan. 21
1924	797,883	Jan. 2	248,928	Dec. 2
1923	929,839	July 5	512,049	Jan. 10
1922	1,122,507	Jan. 4	379,981	Dec. 28
1921	2,007,349	Jan. 7	1,152,833	Dec. 14
1920	2,826,825	Nov. 5	2,079,755	Jan. 9
1919	2,214,209	Nov. 28	1,601,128	Jan. 31
1918	1,883,784	Dec. 29	1,501,916	Feb. 16
1917	756,398	Nov. 30	14,707	Feb. 2

Reserve Note Circulation.

1929	$1,883,267	Sep. 4	$1,630,554	May 22
1928	1,940,838	Dec. 26	1,585,286	Mar. 21
1927	1,823,328	Dec. 31	1,661,729	Dec. 21
1926	1,913,960	Dec. 22	1,582,878	Apr. 7
1925	1,805,063	Dec. 23	1,598,907	July 20
1924	2,245,250	Jan. 2	1,728,850	Sep. 24
1923	2,411,658	Jan. 6	2,187,729	Aug. 4
1922	2,464,431	Dec. 27	2,122,016	June 11

Ratio of Reserve.

	High.		Low.	
1929	75.9	May 22	61.9	Jan. 2
1928	75.1	Mar. 21	61.6	Dec. 28
1927	78.1	Dec. 17	66.4	Jan. 7
1926	80.3	July 28	68.9	Dec. 22
1925	78.8	Jan. 21	68.1	Dec. 23
1924	83.0	Jan. 21	70.5	Dec. 24
1923	78.2	July 25	71.5	Dec. 24
1922	76.1	Aug. 9	71.7	Jan. 3
1921	76.1	Dec. 17	46.4	Jan. 1
1920	43.0	Dec. 17	40.4	Mar. 14
1919	51.1	Feb. 7	42.5	Dec. 26
1918	62.0	Feb. 8	47.0	Dec. 6
1917	86.2	Mar. 30	69.8	Dec. 28

The reserve percentages of the New York Reserve Bank compare as follows:

	High.		Low.	
1929	86.6	May 29	54.1	Jan. 2
1928	84.4	Mar. 21	60.0	Dec. 26
1927	89.0	Jan. 26	64.4	Dec. 2
1926	85.4	Oct. 20	71.5	Dec. 15
1925	85.5	July 29	69.6	Feb. 25
1924	91.5	May 21	70.8	Oct. 10
1923	87.6	Jan. 25	75.0	Jan. 4
1922	89.6	Jan. 25	79.3	Jan. 7
1921	84.1	Sep. 23	80.0	Jan. 7
1920	43.3	Sep. 24	35.8	Feb. 20
1919	52.9	June 30	38.8	Dec. 26
1918	58.4	Aug. 2	41.7	Dec. 27

FINANCIAL NOTES.

Melvin J. Woodworth, president of the New York News Bureau, will sail tonight on the Homeric for London to attend the annual meeting of Central News, Ltd., the British affiliate of the New York News Bureau Association.

J. L. Little and G. V. Christman announce the re-establishment of the partnership of Little & Christman, 79 Wall Street, members of the New York Coffee and Sugar Exchange.

An analysis of Loew's, Inc. has been prepared by Josephtal & Co.

NEW YORK CURB EXCHANGE

Continued From Preceding Page.

DOMESTIC BONDS.

1929 High.	1929 Low.		First.	High.	Low.	Last.	Net Ch'ge.	Closing Bid.	Closing Ask.	Sales.
110	100	Invest. Bd. & Sh. 5s,'47	100	100	100	100	- -	..	..	3,000
131⅛	95	Inv. Co. of Am.5s,A.'47	128¼	128⅝	128¼	128⅝	+ ⅛	..	..	13,000
83	72	Inv. Co.of A.5s,A.'47,xw	76¼	76½	76¼	76½	— ⅛	76	78	2,000
80	72	Inv. Equity 5s, '47, x w	75	75	75	75	+ 4	76	80	1,000
94⅛	87	Iowa-Neb.L.&P.5s,A.'57	89	89	89	89	..	88	90	2,000
79½	67	Kelvinator 6s, '36, x w	73	73	73	73	..	72	74	1,000
100⅝	93	Koppers G. Coke 5s,'47	95¼	95⅝	95¼	95⅝	+ ⅛	95	95⅞	2,000
106	102	Lehigh Pow. S. 6s, 2026	102¼	102¼	102	102	— ⅛	102	103	11,000
94	90½	Libby, McN. & L. 5s,'42	92⅜	92⅜	91	91	— ⅜	91	92⅜	2,000
96⅛	88⅛	La. P. & Lt. 5s,'57	89	89	88⅛	88½	— ⅝	89	90	10,000
104½	99¼	Mass. Gas 5½s,'46	100⅝	101⅝	100⅝	101⅛	+ 1	..	..	13,000
107	92⅞	Memphis N. G. 6s,'43	99½	100	99½	100	..	..	..	3,000
99	91½	Met. Ed. 4½s,D.'68	93⅝	93¾	93⅝	93⅝	+ ⅛	..	..	4,000
100¼	94⅛	Milwaukee G. L.4½s,'67	95	95	95	95	..	..	..	2,000
93	84⅞	Minn. P. & L.4½s,'78	85	85	84⅝	84⅞	— ⅛	..	..	3,000
119½	112⅜	Miss. River 6s,'44	114¼	114½	114	114	— ⅛	..	..	9,000
101	99	Morris & Co. 7½s,'30	100	100	100	100	..	..	..	2,000
123	97	Munson S. S. 6½s,'37	117	117¼	117	117	..	..	..	3,000
105⅞	102	Nat. P. & L. 6s,A.2026	103	103	103	103	+ ⅛	103	104	1,000
83¾	73½	Nat. P. S. 5s,'78	75	75	74⅝	75	+ ⅜	74½	75	12,000
110	101⅞	Neb. Pow. 6s,A.2022	102⅝	102⅝	102⅝	102⅝	— ⅜	102	103⅛	4,000
109⅝	96⅝	Neisner Bro. 5½s,'38	101⅝	101⅝	101⅛	101⅛	— ⅝	101	102⅛	5,000
97½	85	N. Eng. G. & E. 5s,'48	86	86	86	86	..	85	86¾	1,000
94	86	N. Y. & F. I. 5½s,A.'48	86	86	86	86	..	86	87	5,000
93⅛	89	N. Y. P. & L. 4½s,'67	90½	90¼	90½	90⅜	+ ⅛	90	90⅝	9,000
101½	94	North Ind. P. S. 5s,'66	95¼	95¼	95¼	95¼	..	95¼	95⅝	3,000
104	101	N. St. Pow. 6½s,n.'33	102	102	101⅝	102	..	101⅝	102	2,000
104½	98	N. Tex. U. 7s,'35, s f d	105	105	104	105	..	..	..	6,000
93⅝	89⅛	Ohio Pwr. 4½s,D.'56	89⅝	89⅝	89⅝	89⅝	+ ⅛	89½	90	1,000
96⅝	89⅛	Pac. G. & El. 4½s,'57	91⅝	91⅞	91⅝	91⅝	+ ⅝	91	92	2,000
99	91	Pac. W. Oil 6½s,'43	95	95	95	95	..	95	95½	5,000
99¾	97	Penn. D. & W. 6s,'49	97¾	97¾	97¼	97¼	— ⅛	97¼	98	7,000
97	89	Penn. O. Ed. 5½s,B.'56	90⅝	90⅝	90⅝	90⅝	— ⅛	90½	92	4,000
103½	98	Penn. O. Ed. 6s,'50 x w	101	101	101	101	+ ⅛	..	..	2,000
103⅞	99¼	Penn. P. & L. 5s,'52	100	100	100	100	+ ⅛	99	100¼	5,000
100	79⅝	Peoples L. & P. 5s,'79	90¾	90¼	90	90	+ ¼	90	90¾	8,000
107	104⅞	Phila. Elec. 5½s,'47	105	105	105	105	..	105	..	1,000
105⅝	102⅝	Phila. El. P. 5½s,'72	104½	104½	104½	104½	+ ⅛	104	104⅝	1,000
103⅛	95	Phila. R. Tr. 6s,'62	95	95	95	95	..	95	96	5,000
103	100¼	Pitts. Rl. 6s,'48	102	102	102	102	..	102	..	2,000
130½	96	Poor & Co. 6s,'39	110	110¼	108¾	108¾	— 3⅛	108	112	11,000
98½	88	Pr. Corp. N. Y. 5½s,'47	88¾	88¾	88¾	88¾	— 1⅛	..	..	2,000
112	92	Reliance Man. 5s,'54	108⅛	108⅛	108⅛	108⅛	+ 1¼	108½	109	11,000
89	81	Roch. C. Pow. 5s,'A,'53	81½	81⅝	81¼	81⅝	+ ⅛	81	82	4,000
92	81⅜	St. Louis G. & C. 6s,'47	82	82	82	82	..	82	83	2,000
97⅝	88	San Antonio P.S.5s,B'58	89¼	89¼	89	89	— ⅛	89	90	11,000
96⅞	90	Sch.R.E.6s,'35 w'o c.stk.	90	90	90	90	..	89	93	5,000
94⅜	88½	Shaw. W. & P. 6s,'67,A	89½	89½	89	89	+ 1½	89	90½	10,000
98⅝	94	Shawsheen M. 7s,'31	97	97	97	97	+ ½	96	97	1,000
100⅞	100	Shell Union 5s,'49	100⅛	100⅛	100	100	..	100	100⅛	2,000
93	79	SheridanWyoming 6s,'47	82	82	82	82	— 1	82	84	2,000
105½	103	S. Cal. Ed. 5s,A.2025	101⅝	101⅝	101	101¼	..	101½	102	3,000
102⅞	98½	South. Cal. Ed. 5s,'45	99⅝	99⅝	99⅝	99⅝	— ⅛	99	100	5,000
102⅜	97	South. Cal. Ed. 5s,'51	98⅝	98⅝	98⅜	98⅜	— ⅜	98	99	14,000
102	97¾	South. Cal. Ed. 5s,'52	99⅞	99⅞	99⅝	99⅝	— ⅛	98¼	..	1,000
98½	97¼	South. Nat. Gas 6s,'44	97⅞	97⅞	97⅞	97⅞	..	..	..	1,000
101	99	Southw. DairyP.-Gs,'38	96	96	96	96	..	96	97	5,000
97	87⅝	Southw. Pow. & Lt. 6s,'46	94¼	94¼	94¼	94¼	— ¾	94	95½	6,000
132	124	Stand. Inv. 5s,'37	131	131	131	131	+ 7	120	131	2,000
103	100	Stand. Inv. 5½s,'39	100	100⅜	100	100	— ⅜	100	100½	10,000
99¾	94½	Stand. P. & L. 6s, 1967	97	97	96⅝	96⅞	— ⅛	96½	97	19,000
102	98	Sun Oil 5½s, 1939	100	100	100	100	..	100	100⅜	1,000
100¼	96⅝	Swift & Co. 5s,'32	99¾	99⅝	99⅝	99⅝	..	99⅝	99	11,000
89	73	Texas Cities G. & E. 5s,'48	86⅞	85¾	85¾	85¾	—	85¼	86	13,000
99½	92	Texas P. & L. 5s,'50	94	94⅜	93⅝	94⅛	— ⅜	93¾	94	2,000
105⅞	93⅛	Thermoid 6s, 1934	93¼	93¼	93¼	93⅝	— ⅜	93	94	5,000
100	99½	Tri-Util. cv. 5s,'79 w i	100	100	99½	100	..	99	100	10,000
100⅜	98½	Ulen & Co. 6s, 1944	99	99½	99	99	— ⅛	99	98½	14,000
120⅜	98	U. Am. Inv. 5s,A'48	113¼	113⅛	110	112¾	— 1½	112⅝	113	3,000
94⅞	79	Unit. L. & Rys. 5½s,'52	83⅛	83⅛	82¾	83⅛	+ ⅛	82¾	83¼	5,000
101⅜	96	Unit. L. & Rys. 6s,'52	97⅛	97⅛	97⅛	97⅛	+ ⅛	96⅝	96	5,000
100⅞	97½	U. S. Rubber 6½s,'36	99	99	99	99	..	99	100	1,000
100⅞	97½	U. S. Rubber 6½s,'31	98	98	98	98	— ⅛	97	98	2,000
100⅜	95⅞	U. S. Rubber 6½s,'32	96⅞	96⅞	96⅝	96⅝	+ ⅛	96	96⅞	5,000
100⅜	96	U. S. Rubber 6½s,'33	97	96⅞	96⅞	96⅞	— ⅛	96⅞	97	5,000
102	96	U. S. Rubber 6½s,'42	97	97	97	97	..	97	100	1,000
101	89	Utilities P. & L. 5s,'59	91¼	92⅛	91¼	92⅛	+ ⅝	92	92½	66,000
87⅝	81	Van Camp P. 8s,'65	84	84	84	84	..	84	85	3,000
99⅛	96¼	West News D. 6s,'44	98⅝	99	98⅝	99	..	98¾	99	3,000
197	100⅝	Western Pow. 5½s,'57	176	176	176	176	— 4	175	185	3,000
104	96⅞	Westvaco Chlor. 5½s,'37	99⅝	99⅝	99⅝	99⅝	+ ⅝	99⅜	100½	7,000

FOREIGN BONDS.

104⅝	100	Buenos Aires 7½s, 1947	101	101⅛	101	101⅛	+ ⅜	101	102	12,000
95	94	Chilean Cons. 7s, 1960	94	94½	94	94½	..	94	94½	38,000
99⅛	85	Cauca Val. Col. 7s,'48	88	88	88	88	+ 1	88	90	1,000
87⅞	74	Cent. Bk. Ger. 8s,B.'51	75	75	75	75	— ½	75	76	5,000
98⅝	96	Chile Mtg. Bank 6s,'31	96⅝	96⅝	96⅛	96½	+ ⅛	..	..	6,000
93	89½	Chile Mtg. Bank 6s,'62	87⅞	87⅞	87⅞	87⅞	+ 1	..	..	6,000
86	82	Cons. & Pr. Bk. 6½s,'37	82	82	82	82	..	82	83	1,000
111	105⅞	Cuban Tel. 1st & ref. 7½s, 1941	107½	107¾	107½	107¾	— ⅛	107¼	109	2,000
86⅞	78	Danzig Pt.&W. 6½s,'52	78	78	77¼	77½	+ 1½	..	..	2,000
96	94½	E. Prussia Bk. 6s,'30	96⅝	96⅝	96⅝	96⅝	..	96⅝	97	4,000
97	84	El. Pwr. Ger. 6½s,'53	86	86	86	86	— 1	..	..	1,000
92	70	Euro. Inv. Mtg.7s,'67,C	81	83¼	81	83¼	+ 2¼	80	85	26,000
96⅜	82½	Frankfort City 6½s,'53	89	89	88⅛	88⅛	+ ⅛	88½	89	4,000
91⅛	87¼	Gelsenkirch Min. 6s,'34	89¾	89¾	89¾	89¾	— ⅛	..	..	10,000
99⅜	92⅞	Ger. Con. Mun. 7s, '47	94	94	93½	93½	— ⅝	93½	94	4,000
89	75⅜	Ger. Con. Mun. 6s,'47.	75⅞	76⅜	75⅞	75⅜	..	..	..	7,000
85¾	80	Guantanamo & W. R. R. 6s a, 1958	87	87	87	87	..	87	87	4,000
103	98	Hamburg Elec. 7s, 1935	82	82	82	82	+ 1	..	..	3,000
99⅛	90⅝	Ital. Superpwr. 6s,'63	91⅝	93½	91⅝	93½	+ 2⅝	91⅝	93½	14,000
82	71	Ital. Supr. 6s,'63, ex w	71⅞	72⅞	71⅞	71⅞	+ ⅞	71⅜	72⅜	15,000
82⅜	65⅝	Jugo. Mtge. Bk. 7s, '57.	71	71	70½	70½	— 1½	70½	71	11,000
107⅜	103⅜	Netherlands 6s, 1972	105⅜	105⅜	103⅝	103⅝	+ ⅛	..	..	2,000
93⅝	82⅜	Parana State 7s, 1958	83	83	83	83	— ⅛	83	84	1,000
90⅜	81½	Prussia 6s, 1952	83⅜	83⅜	83⅜	83⅜	+ ⅛	..	..	5,000
89	80	Prussia 6½s, 1951	89⅜	89⅜	89⅜	89⅜	—	89½	90½	1,000
85⅝	73⅝	Ruhr Gas Co. 6½s,A.'53	79⅜	79⅜	79⅜	79⅜	— ⅛	79⅜	80⅜	5,000
18½	12	Russia 5½s, 1921	12⅝	12⅝	12⅝	12⅝	..	12⅝	13⅜	1,000
101	97	Saar Basin Con. 7s, '58	97	97	97	97	..	..	..	1,000
93⅝	83	Un. El. Ser. 7s, '56,x.w.	90⅝	90⅝	90⅝	90⅝	— ⅛	90⅜	91½	1,000
120	107	United El. Serv. 7s, '56	107¾	107¾	107¾	107¾	..	107	111	1,000
91⅞	84	Un. Ind. Corp. 6½s,'41	86	86	86	86	..	86	88	1,000
93½	85⅜	Un. St. Wks. 6½s, A.'47	84	84	84	84	+ ⅛	83	84	1,000

NEW STOCK TO BE OFFERED.

Bankers Securities Corporation of America to Increase Capital.

Additional financing for the Bankers Securities Corporation of America, recently incorporated in Delaware as successor to a voluntary trust organized in Massachusetts in 1926, will be done shortly through E. L. O'Harra & Co., who will offer 100,000 shares of common stock of no-par value. The proceeds will be used for the purchase of securities and for participation in underwritings of securities eligible for purchase with corporate funds.

On completion of this financing the company will have outstanding 132,000 shares of common stock and 3,613 shares of preferred, which are convertible into the common up to Nov. 15 at the rate of one share of common for two of preferred. The company has no funded debt. The bankers have options until Jan. 1, 1932, to purchase 50,000 additional common shares at $20 a share and 50,000 more shares at $30 a share.

Canada Dry Is Expanding.

The purchase of G. B. Seely's Son, Inc., and Chelmsford Ginger Ale, Inc., by Canada Dry Ginger Ale, Inc., represents the first step in a program of expansion, according to P. D. Saylor, president of Canada Dry. He announced yesterday that his company had completed arrangements which assure a more intensive representation, broader distribution and substantially increased sales in Great Britain. He said the company's three Canadian plants operated at capacity during the past Summer.

Federal Reserve Bank Statements.

COMPARATIVE STATEMENT OF CONDITION AT CLOSE OF BUSINESS SEPT. 25, 1929.

New York Reserve Bank.

RESOURCES.	Sept. 25, 1929.	Sept. 18, 1929.	Sept. 26, 1928.
Gold with Federal Reserve agent	$274,330,000	$274,330,000	$173,137,000
Gold redemption fund with U. S. Treasury	15,904,000	16,532,000	18,372,000
Gold held exclusively against F. R. notes	$289,934,000	$290,862,000	$193,509,000
Gold settlement fund with F. R. Board	234,192,000	240,650,000	171,960,000
Gold and gold certificates held by bank	402,632,000	398,978,000	443,774,000
Total gold reserves	$926,758,000	$930,710,000	$809,243,000
Reserves other than gold	64,423,000	63,621,000	24,795,000
Total reserves	$991,181,000	$994,331,000	$834,038,000
Non-reserve cash	24,347,000	22,072,000	17,795,000
Bills discounted:			
Sec. by U. S. Government obligations	138,751,000	137,608,000	232,430,000
Other bills discounted	94,192,000	83,043,000	105,191,000
Total bills discounted	$232,943,000	$220,143,000	$337,621,000
Bills bought in open market	113,527,000	102,147,000	78,291,000
U. S.

CLINTON GILBERT

Will Buy

100 Bankers Trust Co.
100 Chatham Phenix
200 Central Hanover
100 Corn Exchange Bank
300 National City Bank
500 N. Y. Title & Mtge.

Will Sell

300 Chase National Bank
500 Chemical Associates
100 Chemical Bank
100 Guaranty Trust Co.
500 Irving Trust Co.
100 Public National Bank

CLINTON GILBERT
Established 1890
Members Unlisted Securities Dealers Assn. Members Assn. of Bank Stock Dealers
120 Broadway New York
RECtor 4845 and 8720

Bk. of Manhattan
Guaranty Tr. Co.
Nat'l City Bank
Chatham Phenix
Chase Nat'l Bank

Ralph B. Leonard & Co.
Members Assn. of Bank Stock Dealers. Members Unlisted Securities Dealers Assn.
25 Broad St. Whitehall 4270

Nat'l City
Irving Tr.
Chase Nat'l

Weekly Bank Stock Review sent on request

Bertram Unger and Company, Inc.
37 WALL ST., NEW YORK
PHONE HANOVER 3973-5722

Home Insurance
Home Fire Secur. Stk. & Rts.
Halifax Fire Insurance
New York Title & Mortgage
Peoples Natl. Fire Insur.
Amer. Equitable Assurance
Independence Indemnity
Equitable Trust
Irving Trust
Bankers Trust
National City Bank
Central Hanover Bank & Tr.
Chemical National Associates
Chatham Phenix Allied Corp.
Reybarn Corporation
Reynolds Investing Corp.
U. S. & British International
Duval Texas Sulphur Co.
Technicolor, Inc.
Welch Grape Juice

J. ROY PROSSER & CO.
Established 1919
Members Unlisted Securities Dealers Assn. Members Assn. of Bank Stock Dealers
52 William St., N. Y. Hanover 7728

J. K. Rice, Jr. & Co.
BUY & SELL
Nat. City Bank
Chase Nat. Bank
Irving Trust
Bankers Trust
Guaranty Trust

J.K. Rice, Jr. & Co.
Members Unlisted Securities Dealers Assn. Members Assn. of Bank Stock Dealers
Rector 4100—120 Broadway

FORD AGENT HITS MEXICAN WORK CODE

Branch Manager Tells Chamber Proposed Law Would Ruin the Republic's Industry.

THREE CLAUSES ARE CITED

A. R. Lajous Suggests Changes in Dwellings, Discharge and Unionism Provisions.

Special Cable to THE NEW YORK TIMES.

MEXICO CITY, Sept. 26.—Adrian René Lajous, manager of the Ford Motor Company of Mexico, sent a memorial to the Chamber of Deputies today setting forth objections of the interests he represents to the proposed new labor law, which was tentatively approved by the Chamber yesterday.

The objections deal principally with three points—collective labor contracts, the requirements for workmen's dwellings and that of paying three months' wages to any workmen suspended from their labors.

The Chamber approved the measure in general terms, as evolved by President Portes Gil. This does not constitute enactment into law, but simply means that one step further has been taken toward discussion of the project clause by clause. The entire bill runs into many thousands of words and it is not thought likely that it can reach the statute books before next year.

MEXICO CITY, Sept. 26 (AP).—Certain clauses in the proposed labor law would bring ruin to Mexican industry, the memorial by Mr. Lajous asserts. It urges corrective amendments.

Mr. Lajous explained that the motive of the memorial was to avoid a situation which might cause the withdrawal of capital already invested in Mexico and discourage the investment of further funds.

Mr. Lajous said that the provision which would compel employers who hire more than twenty workers to enter into collective contracts with them was unconstitutional in that it would deprive both employers and employes of entering into agreements that might be more advantageous to their interests. He said that the Ford company in the United States, having been allowed liberty of action, had been able to share its prosperity with its workmen and was the first to establish the forty-hour week. By tying the hands of the Ford plant in Mexico, which is the only automobile factory in the country, the law would paralyze efforts now being developed to improve the conditions of the workers, he asserted.

Mr. Lajous argued that industry in Mexico does not possess the enormous funds necessary to build homes for its workers, as provided in the dwelling clause. He said that if fines stipulated for failure to observe this rule were nominal, industry might be able to pay them, but that rule would follow enforcement of penalties of 500 pesos for each worker as a first offense and of 1,000 pesos for each worker as a second offense.

Mr. Lajous said the clause providing a bonus for discharged workers was so ambiguous that it would allow a worker to demand full pay for the entire period covered by his contract.

UNLISTED SECURITIES STRONGER AT CLOSE

Bank and Trust Shares Again Show Gain and Insurance Issues Are Firm.

Trading was irregular in the over-the-counter market yesterday, but most issues were strong and active late in the day. Bank and trust company shares made good gains. Insurance issues maintained a firm and quiet tone and industrials were exceptionally active, with prices showing a decline. Chain store stocks were generally quiet.

Among the bank and trust company shares, gains were shown by City, Bank of New York and Trust, Corn Exchange, Bank of United States units, Hibernia Trust, Chatham Phenix, new, Chelsea Exchange, Bankers, Guaranty, Chase, Chemical, Irving Trust and Liberty. There was an easier tone to Lawyers Title & Guaranty, Empire and American Union.

In the insurance division, Aetna Casualty & Surety, Aetna Life, Hartford Fire, Home, St. Paul Fire & Marine and a few others were higher.

DIVIDENDS DECLARED

Regular.

Company.	Rate.	Period.	Payable	Hldrs. of Record
Abit Pw & P 8% pf.	$1.50	Q	Oct. 21	Oct. 10
Am. Coal, pf. (Allen.)	$1	Q	Nov. 1	Oct. 11
Am Home Prod.	30c	M	Nov. 1	Oct. 14
Anaconda Copper	$1.75	Q	Nov. 15	Oct. 11
Andes Copper	75c	Q	Nov. 11	Oct. 31
Bank of Sicily Tr.	50c	Q	Oct. 10	Sep. 20
Barnsdall Corp A	50c	Q	Nov. 7	Oct. 7
Do B	50c	Q	Nov. 7	Oct. 7
Bell View Oil Syn	5%	..	Oct. 1	Sep. 21
Bendix Aviation	50c	Q	Oct. 15	Sep. 30
Canadian Brewing	50c	Q	Oct. 15	Sep. 30
Cinn. Newport & Covington Lt & Tr.	$1.50	Q	Oct. 15	Sep. 20
Do pf.	$1.12½	Q	Oct. 15	Sep. 30
Columbia G & E.	50c	Q	Nov. 15	Oct. 15
Do 5% pf.	$1.25	Q	Nov. 15	Oct. 15
Do 6% pf.	$1.50	Q	Nov. 15	Oct. 15
Consol Gas (N Y)	75c	Q	Nov. 1	Oct. 15
Consol Textile 8% pf.	$2	Q	Oct. 21	Oct. 5
Consol Water Power & Paper	50c	Q	Nov. 1	Oct. 12
Consolidated Water Power & Paper	$1	Q	Nov. 1	Sep. 26
Consumers Power 6% pf.	$1.50	Q	Nov. 1	Sep. 28
Continental Can	$1	Q	Oct. 15	Sep. 20
Continental Chicle	50c	Q	Oct. 15	Sep. 30
Continental Motors	10c	M	Oct. 15	Sep. 30
Crown Cork & Seal	$1	Q	Oct. 15	Sep. 30
Crown Cork & Seal pf.	$1.75	Q	Oct. 15	Sep. 30
Crown Willamette Paper	$1.50	Q	Oct. 15	Sep. 30
Crown Willamette Paper pf.	$1.75	Q	Oct. 15	Sep. 30
Cuban Cane Sugar	50c	Q	Oct. 15	Sep. 30
Cuban Cane Sugar pf.	$1.75	Q	Oct. 15	Sep. 30
Cuban Dominican Sugar	50c	Q	Oct. 15	Sep. 30
Cuban Dominican Sugar pf.	$1.75	Q	Oct. 15	Sep. 30
Cuban Tobacco	50c	Q	Oct. 15	Sep. 30
Cuban Tobacco pf.	$1.75	Q	Oct. 15	Sep. 30
Dayton Power & Light pf.	$1.50	Q	Nov. 1	Oct. 15
Detroit Edison	$1	Q	Oct. 15	Sep. 30
Detroit Edison pf.	$1.50	Q	Oct. 15	Sep. 30
Detroit Edison pf.	$1.75

United Founders
Stock & Rights

Chatham Phenix
Allied Corporation
(When Issued)

U. S. Elec. Power

Public Utility Holding

Chemical National
Associates

Merch. & Mfrs. Ins.

C. C. Kerr & Co.
Members New York Curb Exchange
111 Broadway New York
Phone REctor 6100-6119

Chase

Bank of America
National City Bank
Equitable Trust
Bankers Trust

U. S. Electric Power
Public Utility Holding
Chemical Nat'l Assoc.
Chatham-Phenix Allied
Marine Midland Corp.

KATZ BROS.
Members Unlisted Securities Dealers Assn.
Members Assn. of Bank Stock Dealers
37 Wall St., N. Y. Whitehall 10320-9

Home Insurance

Natl. Liberty Ins.

Grt. Amer. Insur.

Home Sec. & Rts.

Aetna Life

Aetna Fire

ALLEN & CO.
20 Broad Street, New York
Tel. Hanover 3850

Irving

Chase

National City

Bryant Park

Harbor State

POLLOCK & COMPANY
Specialists in Bank & Insurance Stocks
165 Broadway 358 Stone Ave.
New York Brooklyn
Cortlandt 0148

Corroon & Reynolds Group

Globe Insurance Co.
of Pittsburgh
Bronx Fire Insurance Co.
Knickerbocker Insurance Co.
of New York
Merchants & Manufacturers
Fire Insurance Co.
of Newark, N. J.
Amer. Equitable Assurance Co.
of New York
Sylvania Insurance Co.
of Philadelphia
Brooklyn Fire Insurance Co.
New York Fire Insurance Co.
Republic Fire Insurance Co.
of Pittsburgh
Information and Circulars on request.

W. Wallace Lyon & Co.
Members Unlisted Securities Dealers Ass'n
(Established 1913)
31 East 42d St. - - - - New York
Phone 7405 VANderbilt

OUT-OF-TOWN EXCHANGES

BOSTON.

Sales.		High.	Low.	Last.
10	Aero Under.	31½	31½	31½
10	Air Invest...	14¾	14¾	14¾
845	Am Conti...	47¼	46½	47
50	Am Brit C pf	85	80	85
2,346	Am Thread	117	116½	117
1,798	Do rts	6¾	6¼	6¾
222	Am & G Sec.	69¾	69¼	69¾
175	Am Pneumat	10¾	10¾	10¾
80	Do pf	26½	26	26
100	Am Equities	22	21½	21½
613	Am T & T	206¾	206¾	206
25	Am Woolen	16	16	16
40	Amoskeag	16¾	16¼	16¾
442	Anaconda	122¾	119½	120¾
2,150	Atls Coml	1¼	1¼	1¼
70	Avia Secs	14¾	14¾	14¾
110	Bigelow-H	92	92	92
13	Bos & Alb	171	171	171
37	Bos Elev	89	89	89
10	Do 1st pf	100	100	100
10	Do 2d pf	89	89	89
10	Bos & Me pf stamped	91	91	91
108	Do A st	85½	85½	85½
10	Do pr pf	113	113	113
130	Bos Per Pr Trust	28½	28¼	28¼
5	Brown Dur.	27½	27½	27½
10	Cal & Hecla	42¾	42¾	42¾
414	Cities Serv.	86¾	86¾	86¾
19	Cont Sec.	99¾	99¾	99¾
561	Cont Shares	73½	72	72
60	Cop. Range	22	21½	22
115	Dalt Coml	33	33	33
241	Crown C & E	16¼	16¼	16¾
477	East G & F	47	46	47
145	Do pf	93	93	93
7	E Mass Ry 1st pf	56	56	56
136	Do pr pf	78	78	78
170	Eastern S S	120½	119	119
20	Do pf	47	47	47
250	Econ Groc	50	49	49½
144	Edi El, new	97	95¾	97
85	Edi El Ill	375	373	373
831	Emp Group	35¾	35¼	35¾
100	Eng Pub Svc	70	68¾	70
105	First Nat rts	2	1¾	1¾
30	First N Sts	86¾	86	86¾
50	Gal-Hous	28	28	28
100	Gen Alloys	9	9	9
154	Gen Elec	367¾	359¾	367¾
635	Gen Capital	82¾	81½	82¾
10	Gillette Saf Ra	131¼	130¾	131¼
45	Globe Under	24	24	24
220	Hood Rubber	35	34	35
120	Hygrade Lu	44	44	44
195	Do pf	99	98	99
4,009	Int Carriers	26	25	25¼
210	Int Hyd Elec	38¼	37½	38¼
203	Island Ed	50	50	50
3	Do pf	105	105	105
20	Isle Royal	22¾	22¼	22¼
50	Keweenaw	4	4	4

Bonds (Sales in $1,000 Units).

6	Amosk Mfg 6s	80	80	80
2	Ernes Breda 7s	80	80	80
2	Fox NE Th 6½s	100	100	100
7	Hood Rubber 7s	95½	95½	95½
16	Int Hyd El 6s	109	108	109
1	Miss Riv Pw 5s	99¾	99¾	99¾
1	N E Tel 5s	99	99	99
1	Pond Creek 7s	103	103	103
5	Rud Karas 7s	82	82	82

Total bond sales, $41,000.

PHILADELPHIA.

Sales.		High.	Low.	Last.
200	Almar Stores	5½	5½	5½
600	Am Stores	69	67	69
500	AmSuperpwr	58¾	58¾	58¾
1,600	Bnkrs Sec pf	50¾	50	50¾
190	Bell Tel of Pa pf	114¾	114¾	114¾
2,800	Budd	21½	21	21
100	Do pf	71	71	71
700	Budd Wheel	7¾	7¾	7¾
1,500	Do w i	20¼	20¼	20¼
200	Camden Fire	32½	32½	32½
24,200	Comw & So	24½	23¾	24¾
50	Congoleum	24¾	24¾	24¾
3,400	Con Gas rts, w i	9	8¾	9
200	Cramps S&E	1½	1½	1½
1,900	Empire Corp	16	14½	16
500	Fire Assn of Phila	46¾	46¾	46¾
400	Fischman	75	75	75
400	Ford, Ltd. rcts	17¼	17¼	17¼
400	Gen Asph rts	9½	9½	9½
260	Gen Motors	70¾	68½	69¾
500	H & H, N Y	62½	61½	61½
100	Ins of N A	88½	88½	88½
300	Lake Super	3¾	3¾	3¾
500	Lehigh Nav	153¼	153¼	153¼
100	Mfrs Cas	48½	48½	48¾

Bonds (Sales in $1,000 Units).

2	Allegheny Val 4s	90	90	90
4	Elec&Peo ctfs 4s	46	45¾	45¾
2	Lake Superior 5s	85½	85½	87½
2	Leh Val Genl 6s	99¾	99¾	99¾
2	Leh V cons 4½s	94	94	94
3	Leh V anns 6s	127½	127½	127¾
1	Pa con 4s '52	86½	86½	86½
1	Do 4s, 1948	90¾	90¾	90¾
1	Do con 4s, '37	91½	91½	91½
2	Ph & R C & I 5s	82	82	82
4	Readgist extd 7s	100	100	100

BALTIMORE.

Sales.		High.	Low.	Last.
485	Arundel	44	44	44
3,163	Arundel Corp	12¾	11¾	12¾
68	Balto Trust	220	220	220
27	Bal Tube pf	60	60	60
430	Blk & Deck	61¾	60½	61¾
155	Cent Agency	21	21	21
50	Cent Fire	39	38	39
1	C&P Tel pf	116	116	116
12	Century Tr	213¾	213¾	213¾
100	Cit Fac Gl A	125	125	125
13	Do 5% pf	100¾	100¾	100¾
400	Do 8½% pr	105	105	105
25	Dallon Mines	2	2	2
191	Eastn R M	34	33¾	34
159	First Nt Bk	58	57¾	58
30	Fid & Gty F	62¾	61½	62¾
20	Fin Svc, A	16¾	16¾	16¾
5	Blk & Deck 6½s	220¼	220¼	220¾
1	Cons G & E 5½s	103¾	103¾	103¾
2	North Av Mkt 6s	87¾	87¾	87¾
7	Uni Rys 1st 4s	58	57½	58
1	Do inc 4s	35½	35¾	35¼
2	W B & A Ry 5s	73½	73½	73½

CINCINNATI.

Sales.		High.	Low.	Last.
15	Al Ind	40¾	40	40
449	Am Laun M	93¾	93¼	93¼
50	Am Ther, A	19½	19½	19½
410	Am Rad	109	106	107½
27	Bal pf	76	76	76
75	Belmont	20¾	20¼	20¼
25	Carey	380	380	380
31	Cin Ad Prod	60¾	60	60
120	Cin Bell Cr	33	33	33
1291	Cin Car,	5¼	5	5
53	Do pf	7¾	7¼	7¼
56	Cin G & E	96¾	96	96¾
5	CNO&TP pf	111	111	111
55	Cin Sub Tel	125½	125	125
155	Coca-Cola	30	30	30
30	Cohen	30	30	30
100	Crystal	22	22	22
250	Eagle Picher	16¾	16¾	17
97	Fifth Th U	380	380	380
76	Formica	75	75	76
300	Foundation	27	26½	26½
25	Gibson	45¾	45¾	45¾
85	Gerrard	28½	28¼	28¼
4	Goldsmith	25	25	25
6	Gruen	115	115	115
15	Hobart	61	61	61
100	Hatfield	10	10	10
100	Do pf	90	90	90
12	Int Ink	61	61	61
10	Do pf	99¾	99¾	99¾
10	Kahns, A	37	36½	37
80	Kodel	20¼	20¼	20¼
10	Leonard	26	26	26
55	Randall, A	19½	19	19½
100	Do B	19¾	19¾	19¾
405	Lunkenheimer	48	48	48¼
59	Manisch'witz	51	50	50
80	Mead	78	77½	78
21	McLaren, A	18	18	18
10	Moores C. B	5	5	5
246	Natl Pump	41	40½	41
20	Paragon, B	19½	19½	19½
461	P & G new	87	85½	87
3	Pure Oil 5s	99¼	99¼	99¼
30	Putnam	5	5	5
937	U Repro, B	8¾	7	8¾
968	U Carb	137	132	135
1	U S Print	125¾	125¾	125¾
20	Do pf	100	100	100
155	Waco	13¾	13¾	13¾
115	Whitaker	107	106¾	106¾

Total sales, 8,631 shares.

CLEVELAND.

Sales.		High.	Low.	Last.
200	Aetna Rub	12¾	12¾	12¾
15	Bessemer L	32	32	32
181	Bond Strg, B	1¼	1	1
50	Bulkley B pf	62¾	62¼	62¾
450	Cent Alloy	56¾	56¼	56¾
10	Do pf	111¾	111¼	111¾
62	City Ice	58	58	58
200	Cleve Cliffs pf	97	97	97
90	Clev Ry ctfs of dep	96¾	96¾	96¾
85	C&S Brew pf	8¾	8	8
207	Dow Chem	420	400	420
226	El Controller	76	72	76
50	Falls Rubber	4¼	4¼	4¼
993	Fauvil's Rub	44	42	43¾
10	Fed Knitting	98	98	98
50	Firest 7% pf	107¼	107¼	107¾
20	Gen Tire	250	250	250
100	Greif Bros	40¾	40¾	40¾
285	Harbauer	45	45	45
60	Jaeger Mach	32	32	32
100	L Erie Bolt	39	39	39
50	Lamson & S	69	69	69
39	Midld Blk Lbl	310	310	310

SAN FRANCISCO.

Sales.		High.	Low.	Last.
315	Anglo & Lon Paris N S	247½	247½	247½
1,800	Assc Ins Fd	10¾	10¾	10¾
300	Atlas I Diesel Eng, A	84	84	84
100	Avis of Cal	17¾	17¾	17¾
25	Bnk of Cal	417½	417½	417½
800	Byron Jack	33¼	33¼	33¼
100	Cal Copper	4¾	4¾	4¾
20	Cal Ore Pwr 7% pf	106	106	106
200	Cal Pack	79½	79	79
1,600	Caterpillar T	79¾	78¾	78¾
53	Coast G&E 6% pf	98¾	98¾	98¾
100	Con Chm In	43	43	43
2,100	Crown Zeller	23½	23	23½
10	Do pf A	99	99	99
300	Do pf B	99	99	99
200	Emp Capwell	26½	26½	26½
15	Firemen's Fund Ins	111¼	111¼	111¼
800	Fwstr & K	9¾	9¾	9¾
3,400	Food Ma rts	1¾	1¾	1¾
400	Gen Paint, B	23	23	23
200	Gold St Milk	57¾	57	57
46	Gt W Pr Cal 7% pf	105¾	105	105
200	Hono C Oil	38	37¾	37¾
100	Ill Pac Gl A	125¾	125¾	125¾
1,500	Inv Assoc	62	59¾	61¾
100	Kolster Rad	27¼	27¼	27¼
1,400	Langendorf United Bk A	40¼	39¾	40
300	Do B	39¾	38¾	39¾
100	Leslie C Salt	28	28	28
35	L A G & E 6% pf	101¼	101¼	101¼
2,600	Magnavox	4¾	4¼	4½
800	Marchant C	30¾	27½	30¾
1,600	Do rts	⅞	⅞	⅞

LOS ANGELES.

Sales.		High.	Low.	Last.
1,800	Bol C Oil, A	1.90	1.87½	1.87½
700	Byr Jackson	34¾	33¾	33¾
700	Asso Corp	9¾	9¼	9¾
10	Calif Bank	141	141	141
100	Ck N Bank	131¼	131¼	131½
1,500	Doug Aircft	27	26¼	27
200	Globe G&M	25¾	25¾	25¾
400	Holly Devel	1.07¼	1.06	1.07¼
100	Hydr Brake	53	52	52
100	Linc Mtg pf	9¾	9¾	9¾
200	LA G&E pf	101	101	101
30	L A Pac	20	20	20
200	MacMill Pet	35	34¾	34¾
100	Mad AirDrct	8¼	8¼	8¼
200	Mad Pet	24¾	24	24¾
200	Pac Cl Prod	33	33	33
800	Pac Finan	182	181¼	182
70	Do pf	25	25	25
1,800	Pac Light	130	130	130
100	Pac Nat Gas	18¾	18¾	18¾
100	Pac Nat Sv	20	20	20
1,400	Pac P Sv, A	32¼	32¼	32¾
5,000	Pac Un Corp	24	24	24
500	Pickwick Cp	6¾	6¼	6¾
200	Repub Pete	4.50	4.50	4.60
10	Rep Supply	36¼	36¼	36¼
900	Richfield Oil	40	39¾	39¾
80	Do pf	24	24	24
800	Rio Gr Oil	29¾	28¼	29¾
10	Sashi N Bar	65	65	65
1,750	Seccist R P	1.13½	1.12½	1.13½
300	Sig Oil&G, A	14¾	14	14¾
2,000	So Cal Edis	28	28	28¼
10	Do orig pf	93¼	93¼	93¼
10	Do 7% pf	99¾	99¾	99¾
525	Do 6% pf	93	93	93
175	Do 5½% pf	89¾	89¾	89¾
2	So Cal Gas, Pref A pf	25	25	25
700	Std Oil Cal	74¾	74	74
300	Tay Milling	36	36	36
200	Transamer	169	165	166
6	Do serip 1	87½	1.87½	1.87½
1,100	Do new	87¾	86	87
7,100	Un Oil Asso	86¾	81¾	86¾
13,400	Un Oil Cal	33¾	33¼	33¾
373	Well Show pf	26¾	26	26¾

CHICAGO.

Sales.		High.	Low.	Last.
50	Acme Steel	127	127	127
100	Adams Mfg	36¾	36	36¾
150	Adams Roy	15	15	15
2,050	Address Int	36½	34½	35¼
50	Ainswth Mfg	45	45	45
500	Allied Prod	63½	62	62
690	All Mot Ind	45½	44½	45
100	Do pf	51	50	51
100	Alton Br cv pf	44	43	44
600	Am Cm P, A	28¾	28¾	28¾
5,200	Am Equit	32¾	31¾	32¼
150	Am P Sv pf	103	102	103
200	Am Rad T S	10	9¼	10
450	Am St P Sv	28¾	28¼	28¾
200	Am Svc	10¾	10	10¾
2,050	Art Met Wk	39	37	39
350	Asso T & T	61	61	61
100	Assd Appar	47¼	47¼	47¼
1,500	Assd NY NS & E	123¾	122¾	123¾
200	Aub Auto	460	455	460
50	Back Wolf	40	40	40
350	Bast Blass	52	51¾	52
350	Baxter Lndy	19¾	19	19¾
100	Beat Crmy	121½	121½	121½
8,050	Bendix Avn	73¾	72	73
1,300	Binks Mfg	29	28	29
12,450	Borg Warn	71¾	68¼	71½
100	Borin Vivit	39	39	39
400	Brt S El, A	5	5	5
500	Brown F&W	23	23	23
250	Bruce El Co	83	83	83
1,650	Bulova W	39	38¾	39
100	Do pf	42	42	42
9,100	Burm Trad, A	65¾	64	64½
1,250	Butler Bros	33¼	30¾	31½
30	Can Cons pf	17	17	17
550	Ceco Mfg Co	38	37¾	38
1,250	Cent P S, A	58¾	58	58
1,200	Do rts	¾	¾	¾
500	Cen S W Ut	161	160	161
150	Do pr pf	103	102	103
850	Do rts	7	5¾	6
100	Chain Belt	50	50	50
150	C C & C Ry	1¼	1¼	1¼
100	Do pf	16	16	16
400	Do ctfs	17	15¾	15¾
9,100	Chicago Corp	51¼	49	51
1,900	Do pf	57½	56½	57½
1,400	Chicago Inv	46	43¾	46
3,200	Do pf	55	54½	55
7,700	Chi Yel Cab	33	30	31½
3,450	Cities Svc Co	60	59½	59¾
400	Club Alum	24	23½	24
100	Colem'n Lmp	46¾	46¾	46¾
623	Comw Edis	398	380	397½
300	Com Util	67	64	64
1,100	Com W Sv	16¾	16¼	16¾
400	Com Tel Co	29¾	28	29¾
19,200	Con Chi Corp ctfs, w i	96¼	93½	93
300	Cons Motor	22	21¾	22
100	Do pf	42	42	42
150	Consumers	10	10	10
5,700	Cord Corp	34½	32¾	33¼
100	Davis Indus	7	7	7
950	Elec H'hold	85	83	84¾
350	El Res Lab	8½	8½	8½
250	Emp Pub Sv	31¾	30½	31¼
50	Emp P & L 7% pf	91¾	91¾	91¾
100	Fab Tin Co	8	8	8
300	Fed Screw	70	69	69
200	Foote Bros	23¾	22½	22½
100	Gard Denver	80	80	80
150	Ger Barklow	17	17	17
350	Glean C H	132½	132	132
300	Godchaux	37½	37	37
100	Goldblatt Br	32¼	32¼	32¼
850	G Lakes Air	21¾	20½	21
150	Ground Grip	46	43½	46
150	Grigsby Gru	62¾	59½	61½
1,950	Hall Print	35	31	33
150	Hart Car pf	23¾	23½	23¾
350	Gen W Equip	25	25	25
300	Gen Box	8	8	8
150	Gen Candy	6	6	6
1,700	Gen Theatre	83¾	60½	80¾
1,350	Husman Llo	39	38	38¾
2,350	Härnisch F	33¾	32	32¾
1,850	Houd Her A	46	44½	46
1,030	Do B	46¼	44¾	46¼
100	Ill Brick	29	29	29¼
16,000	Insull Ut	113¾	107¼	113¾
400	Do 2d pf	100¾	100	100¼
300	Iron Fire vtc	35	34¾	35
850	Island Creek	39¾	37¾	39¾
100	Kats Drugs	62	62	62
200	Kellogg Sw	13	13	13
1,330	Ken Rad Tb	25	24	25
350	Key S & W	40¼	39¾	40¼
850	Lans Drug	15½	14½	15½
100	Do pf	21¼	21½	21½
100	Lawback Co	99	99	99

Bonds (Sales in $1,000 Units).

1	Brown F M 6s	97½	97½	97½
1	Chi C Rys 5s	27	26	26
1	Do ctfs	78½	78½	78½
1	Chi Rys 5s, A	35½	35½	35½
1	Sou Gas Ut 6s	97½	97½	97½
1	Swift 5s, 1944	99¾	99¾	99¾

PITTSBURGH.

Sales.		High.	Low.	Last.
600	Alum Goods	30	29¾	30
200	Am Austin	11	11	11
142	Ark Nat Gas	24½	24	24½
145	Armstg Cork	75	74¼	74½
750	Blaw Knox	40	39	39
130	CarnegieMetals	17¾	17¾	17¾
675	Devon'n Oil	15	14¾	15
100	HarbsnWR	70	70	70
28	Jones&L pf	121	121	121
10	Ind Brew pf	3¼	1¾	1¾
210	KoppG&C pf	98½	98	98
3,712	Lone Star G	68	66¾	68
150	Nat Erie, A	28	28	28
885	Nat Pipe&p	35	30	35
695	Do pf	39¾	39	39½
35	Pitts Brew'g	3	3	3
500	Do pf	6	6	6
270	Pitts Pl Gls	67	67	67
468	PittsSc&Bolt	25	24½	24½
100	SaltC Con Oil	3	3	3
15	Sub Elec Dev	21¾	21¾	21¾
246	UnEng&Fdy	32	31¾	32
100	UnMalleable	70	70	70
536	Witherow Sl	43	42	43
21	FirstNatBk	400	400	400
50	Peo Pitts Tr	200	195	200

UNLISTED.

3,745	West P Svc	43	42½	43
13,120	IntRustlsIron	8¼	7¾	7¾
170	Pitts Ind mach	98	98	98
350	Pitts Forg'g	17¼	17¼	17¼
100	Sharn. O G	14¾	14¾	14¾
3,745	Mayflr Drug	7½	7	7½

RIGHTS.

10	Blaw Knox	2	2	2

BANKS

10	Dominion	242	242	242
3	Imperial	250	250	250
25	Royal	353	351	352

ST. LOUIS.

Sales.		High.	Low.	Last.
100	Am Credit	55	55	55
200	Am Inv, B	12¾	12¾	12¾
5	Boatmen's B	215	215	215
55	Do rights	3½	3¼	3½
10	Century Elec	115	115	115
100	Coca Cola	70	70	70
20	Elder Mfg	30	30	30
160	Ely Walker	33¾	33¾	33½
125	First Nat B	510	497	510
10	Ham Brown	13½	13½	13½
400	Hussmann L	29½	29	29½
55	Hydra Brick	2¼	2¼	2¼
25	Inter Shoe	75¾	75¾	75¾
10	Laclede St	56	56	56
23	Landis Mch	78½	78½	73½
45	Mercan Com	336	335	336
200	Moloney Elc	64¾	64¾	64¾
110	M P Cement	40	40	40
40	Nat Candy	31¼	31	31
45	Nic Beazley	17	17	17
25	Rice Stix 1st	100	100	100
570	Scruggs V B	16	16	16
115	Scullin Steel	32	31	32
300	Secur Inv	35¼	35¼	35½
10	S W Bell pf	117¾	117¾	117½
645	Wagner Elc	40¾	40	40½
10	Do pf	106¼	106¼	106¼

Bonds (Sales in $1,000 Units).

1	Moloney El 5½s	94	94	94
1	Nat Brg Met 6s	104	104	104

DETROIT.

Sales.		High.	Low.	Last.
500	Alrp units rcts	26¼	26¼	26¼
200	Do B w i	16¾	16¾	16¾
11,200	Am Ind Corp	30	30	30
200	CarbonPhCr	28¼	28¼	28¼
300	Deisel W G	27	27	27
2,700	Det G&Mfg	32¾	31	31
200	Det Mot Bus	7	7	7
18,200	Excello A&T	45	40	45
1,500	Fourth Nat war	54½	54¼	54½
100	GRaps Met C	11¾	11¾	11¾
200	Hall Lamp	22½	22½	22½
100	HoosierBall	24¾	24¾	24¾
200	Hoskins Mfg	50	49½	50
500	Houd'n H, B	46½	46	46½
200	Hutto Eng, F	19	19	19
100	Karmath, EG	18	19	19
600	MarquetteOil	80c	80c	80c
1,500	Mich Sugar, I	1	1	1
100	Moreld Oil, A	14½	14½	14½
700	Mot Bankers	23¼	23½	23¼
785	Natl Grocer	7¾	7	7¾
500	Packard Mot	28	27¾	27¾
700	Parke Davis	51¾	51	51½
300	Pitts Forg	17	16¾	16¾
100	Reo Motors	19½	19½	19½
100	River R Pap	4¾	4½	4¾
10	Sec Nat Inv	43¾	43¾	43¾
500	Do pf	100	100	100
100	Silent Autom	42	42	42
100	Stearns, F	35½	35½	35½
400	StinsonAirOp	17¾	17¾	17¾
200	ThirdNatInv	71	70½	70
1,000	UnivCooler, B	4¼	4¼	4¼
1,000	Warner Airc	17¾	17	17
350	Whitman&S	24¼	24	24½
400	WhStarRefg	66¼	66½	66½

TORONTO.

Sales.		High.	Low.	Last.
55	Brantford pf	21	21	21
7,480	Brazilian	73	68¾	71½
25	Bell Tel	106¾	106	106¼
1,060	Do rights	7.60	7.40	7.70
25	B C Fish pf	85	85	85
25	B C Pwr, B	30	30	30½
50	Bldg Prods A	34½	34½	34½
10	Burt, F N	63¼	62¾	63¼
930	Cons Bkrs	32¼	31¾	32½
10	Do pf

WHEAT PRICES RISE 35-8 CENTS

Sharp Upturn at Liverpool and Foreign Crop Reports Are Price Factors.

EXPORT BUSINESS IS LARGER

September Corn Advances 3½ Cents as Shipping Demand Picks Up —Oats and Rye Gain.

Special to The New York Times.

CHICAGO, Ill., Sept. 26.—Bullish sentiment increased rapidly in wheat today and the market showed a heavily oversold condition. This situation apparently extended abroad as well as in North America, as Liverpool surprised the trade by advancing 2% to 3 pence for the day and was a factor in bringing in free short covering in American markets. Prices at the top here showed 4¾ to 5⅞ cents over the low of yesterday and the finish was 2½ to 3⅝ cents higher, final prices being the highest since Sept. 19. Winnipeg was strong and 3 to 3⅝ cents higher, while Minneapolis gained 4½ cents for the day. Buenos Aires was ⅝ to 1⅛ cents higher.

Export business was the largest in weeks, with sales of 1,250,000 bushels in all positions, including 370,000 bushels durum to India, and late cables said that country was after more. In the past six weeks Portland, Ore., is said to have sold 2,000,000 bushels of wheat to Japan. That the export business passing has been larger than reported was suggested by the official exports for the month of August, which aggregated 17,114,000 bushels, against 13,756,000 bushels in July and compared with 14,743,000 bushels last year.

Estimates on the wheat crop of the three Canadian provinces made by the Northwestern Grain Dealers' Association and given to the trade late this afternoon showed a total of 256,000 bushels, or 16,000,000 bushels less than the recent pool figures, 13,000,000 bushels less than the government and 289,000,000 bushels under the revised estimate of last year's harvest. Owing to the continued drought in Australia the wheat crop of that country is now placed at 100,000,000 bushels, or 60,000,000 bushels less than last year.

Selling against offers was a factor in checking the bulge in the local market, and there was also some pressure from houses that bought on Wednesday, but the offerings were readily absorbed and the finish was well toward the top.

Primary arrivals today aggregated 1,469,000 bushels, against 1,516,000 bushels a week ago and 2,557,000 bushels last year, while shipments were 1,635,000 bushels against 903,000 bushels a week ago and 1,399,000 bushels last year.

Shorts in September corn were on the defensive and the price advanced 3½ cents over the previous day and closed at the top with offerings small on the way up. Shipping sales of 175,000 bushels were reported and there was a good demand in the sample market with charters for 215,000 bushels. Deferred deliveries gained 1 to 1¼ cents for the day, with selling against offers checking the upturn. The country took advantage of the bulge in the September to sell 150,000 bushels to arrive. Buenos Aires gained ⅝ cent for the day.

Primary receipts of corn 686,000 bushels, compared with 588,000 bushels a week ago and 799,000 last year. Shipments were 384,000 against 718,000 a week ago and 400,000 last year.

Cash houses were persistent buyers of September oats and found offerings small with the finish 2¼ cents higher, and the price the highest on the crop. Deferred futures were strong and 1¾ cents higher. There is an open interest of around 3,100,000 bushels in September contracts with only about 230,000 bushels contract grain in public houses. A local house was a persistent buyer of rye which gained 3 to 3¾ cents for the day. The Northwestern Grain Dealers' Association estimates the oats crop of the three Canadian Provinces at 132,000,000 bushels, or 4,000,000 bushels less than the pool, and 164,000,000 bushels under last year's final returns.

Rye crop was placed at 8,000,000 bushels, or 4,000,000 bushels less than the pool, and compared with 13,000,000 bushels harvested last year.

Prices for the principal grains were as follows:

Chicago.

WHEAT.

	Open.	High.	Low.	Close.	Close.	Prev. Last
Sept.	1.28⅝	1.30⅜	1.28⅛	1.30⅛	1.27⅜	1.15⅝
Dec.	1.33⅜	1.37¼	1.33	1.37¼	1.34¼	1.18⅝
March	1.42⅛	1.45⅜	1.41⅝	1.45⅜	1.42⅜	1.22⅝
May	1.45⅝	1.47⅜	1.45½	1.47⅜	1.44	1.25½

CORN.

Sept.	.99¼	1.01⅝	.99¼	1.01⅜	.99¼	.93⅝
Dec.	.97½	.98⅝	.97½	.98	.96⅝	.78
March	1.02¾	1.03	1.02¼	1.02⅝	1.01⅛	.80¼
May	1.04⅜	1.05⅜	1.04⅛	1.04⅝	1.03⅝	.83

OATS.

Sept.	.51⅜	.53⅜	.51⅜	.53¼–⅜	.51⅜	.42⅞
Dec.	.53⅜	.54⅜	.53⅜	.54⅜	.53¼	.42⅜
March	.55⅜	.57¼	.55⅜	.57¼–⅜	.55⅜	.43⅝
May	.56⅛	.59	.56⅛	.58⅞	.57⅛	.45⅝

RYE.

Sept.	1.02⅜	1.04¼	1.02⅜	1.04¼	1.01	1.06⅛
Dec.	1.08½	1.11⅛	1.08¼	1.11⅛	1.08¼	1.02⅝
March	1.13¾	1.16⅜	1.13¾	1.15⅝	1.12⅜	1.03⅜
May	1.15	1.18	1.15	1.17⅝	1.14⅝	1.06

PROVISIONS.

Lard—

Sept.			11.22	11.25	12.12
Oct.	11.27	11.27	11.15	11.20	12.00
Nov.	11.27	11.30	11.27	11.30	11.30	12.27
Dec.	11.50	11.50	11.37	11.42	11.42	12.42
Jan.	12.00	12.00	11.90	11.95	11.95	12.80
May	12.20	12.20	12.05	12.25	12.25	

Dry Salted Bellies—

Oct.	11.50	11.75	11.50	11.70	11.75	
Jan.	12.50	12.50	12.45	12.45	12.50	
May	13.05	13.10	13.00	13.00	13.05	

Minneapolis.

WHEAT.

Sept.	1.34	1.35⅜	1.34¼	1.34¼	1.31¼	1.12¼
Dec.	1.38	1.40⅜	1.37⅞	1.40⅜	1.36⅜	1.14⅝
May	1.47	1.48⅜	1.45⅝	1.48⅜	1.44⅜	1.20¼

Winnipeg.

WHEAT.

Oct.	1.43	1.46¼	1.42	1.45¾	1.43¼	1.15⅜
Nov.	1.46⅝	1.48¾	1.46	1.48	1.44½	1.16⅜
Dec.	1.46¼	1.48¾	1.46	1.48	1.44½	1.15⅜
May	1.51¼	1.54⅛	1.51¼	1.54¼	1.50⅝	1.21⅝

OATS.

Oct.	.65¼	.65½	.64⅛	.65¾	.63	.37
Nov.	.65⅜	.65⅝	.64⅜	.65⅝	.63⅝	.37
Dec.	.67⅛	.67⅝	.66⅛	.67⅝	.66¼	.37⅝
May	.72¾	.73¼	.72¼	.73⅝	.72¼	.55¼

Cash prices follow:

Chicago—Wheat, No. 2 hard, $1.28⅝@1.29; No. 2 red, $1.30¼. Corn, No. 2 yellow, 99¾c@$1.00; No. 2 mixed, 99¼c. Oats, No. 2, white, 51½@52¼c; No. 3 white, 49@51c.

Minneapolis—Wheat, No. 1, Northern, $1.31¼@1.33⅜; Wednesday, $1.28¼@1.30¼.

Kansas City—Wheat, No. 2 hard, $1.24@1.30; Wednesday, $1.21@1.32.

REALTY, SURETY COMPANIES.

	Bid.	Ask.		Bid.	Ask.
Am S	130	135	Htg Sond	115	125
Bond & Mtge	85	92	Nat T & G		167
Bklyn M G & T	120	130	Northeast. n.	14	19
Empire G T	120	125	S'board Bldg	24	32
Fidelity	85	95	South Bklyn	15	20
Home T new	74	79	Suffolk T G	100	112
Lawyers Mtg	87½	90	Un G & Mtg	120	135
Mat Title G	95	110	Un Mtg & T	94	98

BANKS AND TRUST COMPANIES

NEW YORK BANKS.

Manhattan and Bronx.

	Bid.	Ask.		Bid.	Ask.
America	230	240	Inter Union	83	93
Amer Union	360	410	Lebanon n	140	
Bk of U S un	170	181	Lefcourt N, n	95	70
Bk Yorktown	224	236	Liberty	218	223
B'way Nat	185	196	Manhat Co	1150	1200
Bryant Pk, n	74	80	Melrose	280	290
Do rights	32		Merchants ex rights	173	185
Central Nat	195	202	Midtown	200	215
Chase	364	367	Penn Exch	120	130
Chat Phenix	177	182	Pt Morris	90	101
Chelsea Exch	109	112	Prisco State	600	
City	394	406	Public	274	280
Columbus	250	260	Seward	161	164
Commercial	880	900	Sixth Av	220	235
Continental	55½	57½	Sterling Nat	108	116
Fifth Av	3900	4050	Straus Nat	350	360
First Nat	8200	8400	Textile	63	68
Grace	360	380	Trade Bank	300	312
Guild State	110	130	Wash Sq N	160	170
Harbor State	80	85	World Exch	230	260
Harriman	1875	2000	Yorkville		230
Industrial	240	255			

Brooklyn.

Bay P'kway	215	235	Guardian	230	260
Bedford	240	260	Kingsboro N	200	210
Bensonhurst	155	165	Lafayette A	85	93
Bklyn Nat	100	105	Peoples, new	350	
Citizens	225	275	Do rights	75	
Erasmus	270	290	Prospect	190	200
Flatbush	220	240	Richmond N	190	230
Ft Greene Nt	123	150	Ridgewood	200	
Globe Exch	415	435	Rugby	315	340

Queens.

Col Point N	140	165	N Bk of Far		
Douglast'n N	210	235	Rockewar	375	
Elmhurst	175		Ozone Pk N	250	350
Jamaica N	375		Q'naboro N	350	425
L I Nat, Asl	175	225	Rock Bch N	225	275
N Bk of Bayside	100	110	Woodside N	350	450

Richmond.

Mariners Har	100		S I Bk & T	170	190
South Shore	150	180	Tottenville N	130	160
State Bank	275	375	W N Bright	300	

Westchester.

Amer Nat Bk & T, Mt V	80	100	Rye Nat new	90	110
1st N, Port	250	285	N City NR, n	200	230
*1st N, Yonk	375	450	Yonkers N Bk & T, new	160	175
1st N, Mt V	1200	2000	*West Co N	400	
Cen, N Rch	425	510	*$50 par.		

Nassau.

Baldwin N	475		Long B Tr	190	210
Bk of Gt Nk	175		†Mat'nk Bk	130	168
Bank of Rock Centre & T	475		Nassau Bk Lyn brook	150	175
Bk of Val St	150	225	Nassau R C	225	
Citizens' Nat F'port ($10)	50		Nas U Gt C	600	
East Rock N	38	43	Nas T, Min'la	330	
1st N, Gt N	85	100	Peninsula Nt Cedarhurst	250	425
1st N, Hemp	500	650	Peo N B & T		625
1st N, M'rick	350		Lynbrook	200	
1st N, M'nola	750		Roslyn N Bk & Tr, new	225	
Int N B City	72	85	Sea Cliff	325	
Glen Cove T	600		2d N, Hemp	250	350
Gt N Tr, n	70	95	Wheatley Hills Westbury	250	
Lynbrook N	350				
Do new	35				
*$50 par.					

Suffolk.

Bk of Pt Jef	375	475	Peo N B & T Patchogue	175	225
Cen Moriches	200	250	Seaside, West Hampton	350	
Cit Tr P'gue	350		Smithtown	275	
Com T S'v'le	175	200	Suffolk Co N Riverhead	700	900
1st N, E Pt	650		Suffolk Co T Riverhead	400	500
1st N, Islip	250	325			
1st N, Pt Jef	425	525			
Southold	325				

CONNECTICUT.

Bridgeport.

	Bid.	Asked.
American Bank & Trust	200	
Bridgeport Trust	700	750
City National Bank & Trust	465	
First National Bank	500	

Hartford.

City Bank & Trust, new	660	700
First National Bank	255	275
Hartford-Conn. Trust		180
Hartford National Bank & Trust	540	560
Phoenix State Bank & Trust	450	

New Haven.

First National	400	
Merchants' National ($50)	215	225
Nat. Tradesmen Bank & Trust	220	230
Second National	400	
Union New Haven Trust	410	430

Waterbury.

Citizens Manufacturers Nat. Bank	350	
Colonial Trust	500	
Merchants Trust	600	
Waterbury National Bank	710	
Waterbury Trust	500	

PITTSBURGH.

	Bid.	Ask.
Bank of Pittsburgh (NA)	175	180
Dollar Savings & Trust Co.		455
Keystone Nat'l Ex	330	
Monongahela National		385
Peoples Pittsburgh Trust		200
Third National	175	
Union National	500	
Washington Trust Co.		300

CHICAGO.

	Bid.	Asked.
Central Trust of Illinois	697	701
Continental Ill. Bank & Trust	933	937
First National Bank	965	975
Foreman National Bank	1,240	1,245
Harris Trust & Savings	1,050	1,060
National Bank of the Rep	236	239
Northern Trust Co	1,010	1,020
Peoples Trust & Savings Bank	530	535
State Bank of Chicago	1,200	1,205
Straus National	365	370
Union Bank of Chicago	428	432

NEW YORK TRUST COMPANIES.

Manhattan and Bronx.

	Bid.	Ask.		Bid.	Ask.
Bankers new	230	240	Hibernia	300	
Banca G T	420	430	Interstate, n	67	70
Banca De Sic	84½	86½	Irving	92	95
Bk Europe T	170	190	Int Ger, new	100	104
Bk N Y & T	1070	1090	Do Ltd	37	41
Bronx, new	100	110	Law Tle & G	322	342
Chem B T	134	138	M'facturers	285	287
Cen Hanover	480	496	Murray Hill	325	350
Corn Exch	384	390	New York	473	478
County	465	490	N Y Tle & M	50½	52
Empire	600	610	Pacific	390	405
Do new	123	127	Plaza	230	240
Equitable	118	123	State T & M	228	230
Fidelity, new	74	77	Times Square	136½	138
Do rights	16	18	Title Guar	172	179
Fulton	820		Tr Co N A	250	350
Guaranty	1174	1182	Unit States	4600	4800

Brooklyn.

	Bid.	Ask.		Bid.	Ask.
Brooklyn	1390	1450	Midwood	367	377
Kings Co	3450	3550			

Westchester.

	Bid.	Ask.		Bid.	Ask.
Lawy W Mtg	275	305	West Trust	1000	
Mutual	400	430	West T & T	160	175
New R, new	275	325			

NEW JERSEY.

Newark.

	Bid.	Asked.
National Newark and Essex	415	422
N. J. National ($25)	59	62

TRUST COMPANIES.

Federal ($25)	135	140
Fidelity Union ($25)	266	272
Merchants and Newark ($25)	102	107
United States	165	175
West Side ($25)	180	190

Jersey City.

Commercial Trust ($25)	192	200
First National ($25)		100
Franklin National	280	
Hudson County National ($25)	135	145
Journal Square National	280	
N. J. Title Trust ($25)	160	172
Trust Co. of New Jersey ($25)	150	157

Hoboken.

First National ($25)	185	
Jefferson Trust	270	290
Second Bank and Trust, new	60	75
Stoneck Trust (stamped) ($25)	125	133

Union City.

First National Bank	220	
Hudson Trust	200	210

PHILADELPHIA.

BANKS.

	Bid.	Asked
Central	76	82
Do rights	1½	2
City-National Bank and Trust	226	231
Commercial Nat. Bank and Trust	34	37
Corn Exchange	174	178
First	515	525
Market Street	616	625
Northwestern	134	140
Penn	80	82
Philadelphia	178	182
Textile National	91	95
Tradesmen's	368	378

TRUST COMPANIES.

Aldine	190	205
Bank of Philadelphia and Trust	42	44
Bankers	133	138
Central Trust and Savings	35	38
Colonial	320	330
Fidelity-Philadelphia	920	935
Finance Co. of Pa	345	365
Franklin	69	71
Germantown	75	79
Girard	199	204
Industrial	545	555
Integrity	158	163
Pennsylvania	141	146
Provident	785	800
Real Estate Land Title	62	64
Real Estate (assented)	320	330

BOSTON.

	Bid.	Ask.
American Trust Co	650	680
Atlantic Nat. Bank	138	141
Bank of Commerce & Trust	200	
Beacon Trust Co	69	71
Boston National Bank	245	
Boston Safe Deposit & Trust	525	
Exchange Trust Co	290	320
Federal National Bank	640	660
First National Bank	195	200
Merchants National Bank	550	575
National Rockland Bank	150	155
*National Shawmut Bank	111	114
New England Trust Co	525	
Old Colony Trust Co	755	775
Do rights	154	155
Second National Bank (new)	145	150
State Street Trust	400	
United States Trust Co	175	180
Webster & Atlas National Bank	225	

*Ex dividend.

DETROIT.

	Bid.	Ask.
American State	175	176
Do rights		37
Bank of Detroit		640
Bank of Michigan	180	181
Detroit Savings	1,300	1,250
First National Ex		1,175
Peninsular State	193	196
Peoples Wayne Co.	345	348
United Savings		535
Dreit and Security Trust	2,150	2,200
Equitable Trust		160
Fidelity Trust (new)	140	150
Union Com. Inv. (N)	274	275

CANADA.

	Bid.	Ask.
Bank of Montreal, ex rights	350	358
Bank of Nova Scotia	398	400
Bank of Toronto	267	269
Bank of Canadienne Nat., ex rts	171¾	174
Canadian Bank of Com., ex rts	278	280
Dominion Bank, ex rts	242	243
Imperial Bank	250	255
Provincial Bank	142	145
Royal Bank	351	355

MINING STOCK QUOTATIONS

SAN FRANCISCO.

COMSTOCKS.			
Best & Belcher	.05	Central Eureka	.85
Chollar	.07	Do pf	.73
Concordia	.02	Dix Butte	1.20
Gould & Curry	.06	Double O	.07
Justice	.40	Idaho Maryland	.30
Mexican	1.35	Lucky Strike	.16
Potosi	.03	Mineral Mt	.08
Savage	.02	Nat. Silver	.35
Union Spec	.06	Orlando	.07
Union	.68	Pacific Mines	1.30
TONOPAH DIVIDENDS.		Quicksilver	.11
Brougher	.03	Royal Dev	.09
Divide	.04	Sugarman	.06
Harmill	.20	Union Mines	.03
Keystone	.02	OTHER DISTRICTS.	
MacNamara	.02	Amador	.03
Do Crescent	.02	Black Bear	.16
Rosetta	.02	Black Warrior	.05
West End	.03	Carrie	.02
GOLDFIELDS.		Comstock Silver	.02
Booth	.04	Day Rock	8.00
Consolidated	.06	Divide Ex	.05
Deep Mines	.03	Gold Hill	.46
Florence	.02	Goldonda	.80
Grandma	.03	Jack Waite	.12
Great Bend	.02	Kimmler Silver	.02
Lone Star	.04	Pony Meadows	.03
CALIFORNIA.		Round Mt	.12
Acme	.01	S. T. Joe cons	.82
Aladdin	.16	Simon	.05
Amal Mines	.06	Sunset	.02
Banner Dev	.05	Treasure Vault	.07
Belmont Osborn	.36	White Caps	.16
Butte	.02	Wright Creek	.04

COLORADO SPRINGS.

	Bid.	Asked.
Cresson	.40	.50
Golden Cycle	16.20	17.20
Granite	.20	.30
Holly Oil	.05	.05¾
Holly Development	.90	1.03
Holly Sugar	.40	.41
Holly Sugar pfd	.84	.85
MacKinnis O. & D	.12½	.17
Portland	.04½	.05½
Tabla Mesa Oil	.15	.18
United Gold Mines	.12¼	.13⅝

SALT LAKE CITY.

Sales.	High.	Low.	Last.
6,000 Alta Tunnel	.02¼	.02½	.02¼
100 Cardiff	.28	.28	.28
700 Central Stand	9.10	9.10	9.10
2,000 Colorado Mining	.11½	.11½	.11½
2,000 East Standard	.01¾	.01¾	.01¾
1,000 East Tintic Coal	.40	.40	.40
600 Eureka Bull	.96	.96	.96
500 Eureka Lilly	1.25	1.25	1.25
300 Keystone	.50	.50	.50
10,300 Lehigh Tintic	.13	.12	.12
150 Monicad	2.42½	2.40	2.42½
1,000 Monroe	1.30	1.30	1.30
700 New Quincy	2.10	2.05	2.05
70 Norilly	5.50	5.50	5.50
300 Rico Arg	.30	.30	.30
1,200 Sil King Coal	12.50	12.50	12.50
500 Sil King	2.40	2.40	2.40
1,000 Tintic Cent	.05¾	.05¾	.05¾
1,200 Tintic Lead	2.06	2.06	2.06
1,300 Tintic Std	12.50	12.50	12.50
8,000 West Tol	.02½	.02¼	.02¼

SPOKANE.

Sales.	High.	Low.	Last.
2,000 Bobby Anderson	.04½	.04½	.04½
3,000 Grandview	.30½	.30	.30
1,900 Jack Waite	.14	.12½	.13⅝
2,000 Kootenay Florence	.12½	.12½	.12½
2,000 Lucky Jim	.16	.14½	.14½
1,000 Mexican Premier	2.20	2.20	2.20
9,400 Montana Mines	.49¼	.47½	.49
300 Sunshine	5.40	5.40	5.40
2,000 Tamarack	.55½	.54¾	.55½

TORONTO.

Sales.	High.	Low.	Last.
18,200 Aemi	.18½	.17	.17
1,800 Admiral	2.50	2.50	2.50

TORONTO (Continued)

Sales.	High.	Low.	Last.
15,150 Ajax Oil	1.48	1.40	1.41
2,625 Alberta Pacific	5.75	5.70	5.72
65,332 Amulet	3.30	3.21	3.23
151,587 Do rts	.33	.30	.31
3,300 Area	.14	.12	.13
18,010 Arno	.25	.24	.24
9,100 Baldwin	.65½	.63½	.65½
8,000 Barry Hollinger	.19	.18	.18½
2,500 Bathurst	.07	.07	.07
2,675 Base Metals	5.25	5.10	5.15
28,160 Bidgood	.17	.15	.16
3,000 Bunker Hill	.07¼	.07	.07
3,010 Calmogt	3.35	3.20	3.30
3,100 Canam	1.15	1.10	1.12
6,200 Castle Trethewey	.30¼	.30	.30½
5,000 Clericy	.09	.08	.09
13,650 Columario	1.56	1.48	1.56
700 Commonwealth	1.18	1.10	1.15
1,680 Dome Mines	9.25	9.00	9.00
3,500 Duprat	.65	.64½	.64½
730 Falconbridge	10.00	9.90	9.95
200 Goodfish	.06	.06	.06
4,000 Graham Bousq	.02¼	.02¼	.02¼
6,300 Granada Rouyn	.26	.23	.23
1,500 Grandview	.26	.25	.26
100 Harker	.08	.08	.08
8,670 Howey Gold	.93	.90	.91
575 Hollinger	5.70	5.70	5.70
2,000 Kirkland Lake	.50	.50	.50
6,000 Kootanay Florence	.12½	.12	.12
3,315 Lake Shore	21.50	20.85	21.00
800 Lowery Pete	2.70	2.50	2.50
2,500 Macassa	.15	.15	.15
200 Manitou	.06	.06	.06
4,100 Manitoba Bank	.08	.08	.08
1,545 Mayland Oil	9.65	9.00	9.35
3,500 McDougall	.45	.44	.45
490 McIntyre	14.10	14.00	14.00
1,865 Mining Corp	4.60	3.85	4.00
500 Moss Mines	.30	.30	.30
12,325 Newbec	.36½	.33½	.36
580 Nipissing	2.35	2.30	2.35
4,107 Noranda	56.50	55.75	55.75
500 North Can	.28	.28	.28
2,000 Old Colony	.10	.10	.10
1,500 Pet Cobalt Mines	.25	.25	.25
200 Pioneer M. Corp	.45	.45	.45
300 Premier	1.75	1.75	1.75
150 Quemont	1.00	1.00	1.00
2,000 San Antonio	.17	.16	.16
3,780 Sherritt Gor	6.40	6.30	6.35
700 Silcon	.97	.97	.97
27,603 S W Petrol	2.70	2.50	2.55
2,750 Stadacona	.90	.90	.90
1,500 St. Anthony	.17	.15	.15
10,480 Sudbury Basin	7.40	7.25	7.35
100 Sylvanite	.80	.80	.80
11,185 Tech Hughes	5.30	5.30	5.40
2,000 Thompson	6.40	6.30	6.35
400 Towagmac	1.35	1.35	1.35
1,500 Vacuum Gas	.06	.06	.06
2,250 Vipond	.69	.69	.69
9,000 Wasamac	.18¾	.18	.18¾
700 Waite	3.30	3.25	3.25
1,300 West Dome Gold	.02	.02	.02
2,250 Wright Har	1.35	1.30	1.35
Total sales, 557,824 shares.			

UNLISTED.

Sales.	High.	Low.	Last.
4,800 Abana	.07	.06½	.06½
5,310 Associated Gas	3.50	3.35	3.50
1,600 Baltac	1.80	1.60	1.65
17,025 Big Missouri	1.09	1.00	1.03
600 Byrane	7.80	7.75	7.75
435 Calgary	5.75	5.50	5.75
1,890 Central Manitoba	.35	.33	.33
1,450 Chem. Research	12.00	11.00	11.60
800 Dalhousie	2.65	2.65	2.65
2,225 East Crest	1.05	1.05	1.05
150 Foothill	4.25	4.25	4.25
1,400 Federal Oil	18.25	18.25	18.25
530 Hudson Bay	17.10	17.00	17.05
245 Imperial Oil	38.00	37.75	38.00
9,175 Int. Nickel	59.65	56.00	59.25
245 Int. Petrol	26.75	26.50	26.75
6,500 Jackson Manion	.02	.02	.02
*900 Manly Mines	.60	.55	.60
1,175 Pan Creille	4.35	4.50	4.35
6,920 Ventures	6.75	6.25	6.50

FINANCIAL NOTES.

The Guaranty Trust Company has been appointed transfer agent for no-par preferred and common shares of the Charter Oak Investors Corporation; transfer agent for preferred stock of two Kentucky and common stock of the Stonewall Corporation; transfer agent for additional shares of common stock of the United Carbon Company; registrar for preferred and common stocks of the J. J. Newberry Company, and transfer agent for new common stock on the Allis-Chalmers Manufacturing Company, resulting from the four-for-one split-up of this stock.

The City Bank Farmers Trust Company has been appointed coregistrar of the convertible first preferred and Class A common stock of the Sterling Securities Corporation.

The Equitable Trust Company has been appointed registrar for the stock of the Indiana Consumers Gas and By-Products Company.

Ralph A. Day is with Harriss & Vose.

W. J. Madden & Co. have moved to 25 Broadway.

GUIDANCE FOR ALL INVESTORS

WHETHER you are an experienced investor or just starting out to build your income . . . your best source of guidance lies in following the financial news closely every day.

The New York Daily Investment News affords this guidance. It is edited for the average investor and the seasoned broker alike. It contains the *latest news* from Wall Street.

Its *informative features* and *sound advance opinions* have made a universal appeal. It is a *human* financial newspaper.

NEW YORK DAILY

INVESTMENT NEWS

67 Wall Street, New York

Investment Plan Shows 181% Gain IN TWO YEARS

An appreciation of 181% in two years is shown by the leading list submitted in BARRON'S prize contest on Investing for a Business Man.

BARRON'S, *The National Financial Weekly*, conducted a prize contest on "Investing $100,000 for a Business Man," two years ago.

An analysis of the twelve winning lists in this contest will appear in the current issue of

BARRON'S

The National Financial Weekly

This analysis explains the methods of investment which made the extraordinary increase possible. Any one of the winning lists could be liquidated at a profit even if there should be a bear market as severe as any in over 30 years.

¶A constructive article that every investor should read.

* * *

BARRON'S *is on sale at news stands, 25c per copy; by subscription, $10.00 yearly*

Address: BARRON'S, *44 Broad Street, New York City*

New England Investors
Read and Depend on the
Boston Transcript
Now in its One Hundredth Year

UNCLAIMED BANK DEPOSITS.

BANK OF EUROPE TRUST COMPANY

Report of the Unclaimed Deposits, Dividends and Interest of the Bank of Europe Trust Company, 1450 Fifth Avenue, New York City, on the 1st day of August, 1929, made in accordance with the Provisions of the Banking Law, Sections 134 and 219.

Full Name of Depositor.	Last Known Residence or Postoffice Address.	Date of Original Deposit.	Date of First Publication
Johanna Svoboda	Avenue A, corner 73d St.	July 12, 1911	Sept. 1, 1929
Mary Havelka	337 East 70th St.	Jan. 12, 1911	Sept. 1, 1929
Mary Krivak	345 South 3d St., Mt. V

COTTON PRICES LOSE 9 TO 18 POINTS NET

Local and Southern Markets Under Selling Pressure on Weather Conditions.

INTERIOR RECEIPTS MOUNT

Excess Overshipments Greater Than a Year Ago—Estimates of Crop Awaited.

The failure of the expected hurricane to reach Florida, although Georgia and South Carolina reported heavy rains, had a quieting influence on yesterday's cotton market, and after an early gain of a few points prices on the Cotton Exchange eased off to close with a loss of 9 to 18 points on the day. The markets, both here and in New Orleans, were under selling pressure as a result of predictions of fair weather over most of the South today. For more than a week excellent conditions have prevailed in the Mississippi Valley and the Western cotton belt, increasing the crop movement, and hedging operations have been heavy on the contract Exchanges.

Port receipts for five days have been 53,000 bales less than they were a year ago, while interior receipts exceeded shipments by 52,000 bales, compared with an excess of 30,000 at this time last year.

The fact that October yesterday sold 38 points under December, or a carrying difference of 19 points a month, increased the selling of December and purchase of January, as those positions have been selling at about the same level recently.

Interest is centred in the private estimates to be issued next week. The sharp reduction in figures from private sources last month closely foreshadowed Washington's estimate, and operators are now uncertain whether those for Oct. 1 will be raised or reduced. With 3,350,000 bales ginned prior to Sept. 16 and nearly 2,500,000 bales ginned between Sept. 16 and Oct. 1, both last year and the year before, approximately 6,000,000 bales will have passed through the gins by Oct. 1, making possible more accurate crop estimates than has been the case earlier in the season.

Yesterday's quotations here follow:

	Open.	High.	Low.	Close.	Previous Day.
Oct. old	18.64	18.70	18.52	18.59	18.62
Oct. new	18.67	18.48	18.31	18.31	18.64-66
Dec.	18.74	18.79	18.58	18.58-60	18.70-72
Jan.	18.81	18.87	18.62	18.74	18.76-78
March	19.07	19.11	18.87	18.87	19.02
May	19.34	19.35	19.10	19.10-12	19.25-26
July	19.29	19.29	19.05	19.05	19.23

The local market for spot cotton was quiet, 15 points decline, 18.70c for middling upland; sales 1,160 bales.

Southern spot markets were: Galveston 18.55c, 10 points decline, sales 2,000 bales; New Orleans 18.17c, 11 points decline, sales 9,184 bales; Savannah 18.16c, 4 points decline, sales 1,045 bales; Augusta 18.06c, 12 points decline, sales 455 bales; Memphis 17.35c, 15 points advance, sales 6,157 bales; Houston 18.45c, 10 points decline, sales 24,000 bales; Little Rock 17.10c, 12 points decline, sales 3,975 bales; Dallas 17.65c, 25 points decline, sales 20,108 bales.

Yesterday's cotton statistics were:

	Yesterday.	Last Week.	Last Year.
Port receipts	38,464	42,254	47,083
Exports	26,334	23,328	34,897
Exports, season	807,508	673,603	852,027
New York stocks	102,475	103,072	11,043
Ports stocks	1,719,415	922,015	891,503
New York arrivals	178		

Liverpool cables: Spot cotton good demand, 8 points advance to 10.32d for middling. Sales 10,000, American 3,000. Imports 3,000, American 2,000. Futures opened steady, 7 to 9 points advance. Closed quiet, 4 to 7 points advance. Prices: October 9.90d, December 9.94d, January 9.94d, March 10.01d, May 10.08d, July 10.07d.

Manchester: Yarns firmer. Cloths more demand.

COTTON ERROR QUESTIONED

Senate Resolution Asks Census Bureau About Sept. 23 Report.

WASHINGTON, Sept. 26 (AP).—A resolution to request the Census Bureau to tell the Senate how an error in its cotton report of Sept. 23 occurred and what steps had been taken to prevent a recurrence was introduced today by Senator Heflin, Democrat, of Alabama, but action was deferred.

Senator Heflin asked for immediate consideration of the resolution, but Senator Jones, Republican, of Washington, objected because Chairman McNary of the Agriculture Committee was not present and had not been informed, and under the rules it went over till tomorrow.

The report of the Census Bureau listed 300,000 bales more than had been ginned on Sept. 23, which the resolution asserted, "resulted in depressing the price." The error was corrected later in the day by the bureau.

London Wool Market Slow.

LONDON, Sept. 26 (AP).—The offerings at the wool sales today amounted to 10,192 bales. Bidding was slow and prices were in buyers' favor. Most of the merinos brought forward were withdrawn on account of the low bids. Cape of Good Hope and Natal grades were weak and neglected.

Weather in Cotton and Grain States

Special to The New York Times.

WASHINGTON, Sept. 26—Forecast:

NORTH CAROLINA—Mostly cloudy Friday and Saturday, with occasional showers in west and central portions.

SOUTH CAROLINA AND GEORGIA—Mostly cloudy Friday and Saturday, with occasional showers.

FLORIDA—Showers Friday and Saturday.

LOUISIANA—Generally fair Friday.

MISSISSIPPI AND ALABAMA—Partly cloudy.

EXTREME NORTHWEST FLORIDA—Partly cloudy, probably showers in east portion.

ARKANSAS—Fair.

OKLAHOMA—Partly cloudy.

TEXAS—Generally fair.

TENNESSEE AND KENTUCKY—Mostly cloudy Friday and Saturday, with local showers in east and possibly central portions; little change in temperature.

OHIO—Cloudy Friday and Saturday, probably occasional showers; not much change in temperature.

ILLINOIS—Unsettled Friday and Saturday, showers probable in north and central portions; not much change in temperature.

LOWER MICHIGAN—Unsettled Friday and Saturday, showers probable; not much change in temperature.

UPPER MICHIGAN—Showers probable Friday and Saturday; not much change in temperature.

WISCONSIN—Same as upper Michigan.

MISSOURI—Generally fair in south, unsettled with probably showers in north portion Friday and Saturday; somewhat cooler northwest portion Friday and west and north portions Saturday.

IOWA—Unsettled, showers probable Friday and east and central portions Saturday; cooler extreme west portion Friday and south portion Saturday.

NORTH DAKOTA—Unsettled Friday, showers probable; Saturday partly cloudy; not much change in temperature.

SOUTH DAKOTA—Showers Friday; Saturday partly cloudy; not much change in temperature.

NEBRASKA—Showers probable Friday, somewhat cooler in east portion; Saturday, mostly cloudy, cooler southeast portion.

KANSAS—Generally fair Friday, except possibly showers northeast portion; somewhat cooler east portion; Saturday, partly cloudy, somewhat cooler east and south portions.

REDEMPTION AND FINANCIAL NOTICES

The New York Times is the newspaper of record for redemption and financial notices. *The Times prints more financial advertising than any other publication in the world.*

Rudolph Karstadt, Incorporated

(RUDOLPH KARSTADT AKTIENGESELLSCHAFT)

First Mortgage Collateral 6% Sinking Fund Bonds

Due November 1, 1943

To the holders of the above-mentioned bonds, issued under and secured by an Indenture dated as of November 1, 1928, between the above-named Company and International Acceptance Trust Company and Deutsche Kreditsicherung Aktiengesellschaft, as Trustees.

NOTICE is hereby given by the undersigned that, in accordance with Article III of said Indenture, the Fiscal Agent (Dillon, Read & Co.) of the undersigned under said Indenture has designated, by lot, for redemption on November 1, 1929, out of moneys to be paid by the undersigned to said Fiscal Agent as and for a Sinking Fund, $163,000. principal amount of said First Mortgage Collateral 6% Sinking Fund Bonds, bearing the following numbers (preceded in each case by the distinguishing letter M):

23	1252	2292	3629	4460	5809	7289	8588	9965	10899
109	1287	2359	3699	4471	5834	7292	8667	10090	10902
144	1354	2487	3707	4489	5867	7391	8669	10125	11306
281	1441	2542	3731	4607	6013	7419	8727	10238	11363
493	1468	2545	3812	4628	6133	7464	8763	10377	11441
567	1554	2631	3816	4656	6194	7509	8790	10428	11486
663	1562	2764	3846	4707	6262	7557	8926	10480	11743
717	1597	2894	3863	4752	6691	7572	8939	10483	12088
726	1766	2906	3907	4845	6780	7921	8951	10534	12232
762	1786	3022	3909	4861	6847	7925	8994	10592	12285
815	1828	3040	3925	5155	6850	7957	9087	10656	12489
851	1836	3160	4015	5163	6938	8122	9116	10659	12795
852	1841	3294	4070	5222	6946	8254	9280	10757	12829
950	2040	3448	4087	5453	7185	8469	9605	10772	13035
1103	2108	3467	4428	5482	7236	8475	9837	10841	13143
1156	2281	3510	4458	5735	7258	8534	9898	10886	13443
1230	2274	3576							

Bonds so designated for redemption will be payable on November 1, 1929, at the principal office of Dillon, Read & Co., 28 Nassau Street, New York City, at one hundred per cent. (100%) of the principal amount thereof, upon surrender of said bonds, with all appurtenant coupons maturing after said redemption date provided funds for the purpose shall be deposited by the undersigned with said Fiscal Agent on or before said date. Interest coupons maturing on November 1, 1929 will continue to be payable to bearer. At the option of the respective holders of said bonds so designated for redemption, the principal amount thereof and interest thereon may be collected in London, England, at the office of J. Henry Schroder & Co., in Pounds Sterling, or in Amsterdam, Holland, at the office of Mendelssohn & Co. Amsterdam, in Dutch Guilders, or in Zurich or Basle, Switzerland, at the offices of Credit Suisse and of Société de Banque Swiss, in Swiss Francs, at the buying rate in London or Amsterdam or Zurich or Basle, as the case may be, for sight exchange on New York City on the day of presentation for collection.

Dated, September 27, 1929.

Rudolph Karstadt Aktiengesellschaft,
By Dillon, Read & Co.,
FISCAL AGENT.

City of Frankfort-on-Main,

GERMANY.

7% Serial Gold Bonds External Loan of 1925.

Notice is hereby given that the Series "D" Bonds of the above issue, maturing October 1, 1929, will be paid on presentation at our office, 24 & 26 Pine Street, on and after that date.

New York, September 27, 1929.

SPEYER & CO.

Republic of Chile

Redemption Notice

To holders of Republic of Chile, Twenty-Year Seven Per Cent. External Loan Sinking Fund Gold Bonds, due November 1, 1942.

NOTICE IS HEREBY GIVEN that on November 1, 1929, at the principal office of The National City Bank of New York, No. 55 Wall Street, in the Borough of Manhattan, City and State of New York, the REPUBLIC OF CHILE will redeem, at a redemption price equivalent to 100 per cent. of the principal amount thereof and accrued interest, $245,500, aggregate principal amount, of its Twenty-Year Seven Per Cent. External Loan Sinking Fund Gold Bonds, due November 1, 1942, bearing the following serial numbers, respectively:

$1,000 BONDS

M-13	2345	4016	6443	9140	11466	14111			
42	2458	4018	6476	9161	11571	14235			
129	2461	4090	6738	9305	11666	14257			
208	2492	4118	6867	9341	11704	14269			
422	2578	4183	7156	9377	11735	14576			
441	2592	4184	7158	9421	11866	14628			
502	2595	4246	7168	9508	11898	14722			
606	2721	4280	7174	9617	11957	14726			
694	2741	4372	7337	9716	12097	14861			
747	2775	4438	7401	9762	12209	14953			
774	2795	4461	7404	9800	12244	15002			
806	2817	4522	7452	9917	12252	15031			
840	3013	4722	7503	9921	12506	15100			
876	3045	4748	7628	10070	12533	13118			
1026	3173	4917	7698	10117	12547	15184			
1039	3263	4990	7766	10269	12579	15486			
1289	3302	5123	7827	10270	12613	15547			
1365	3322	5151	7843	10467	12684	15694			
1456	3360	5184	7937	10469	12809	15759			
1475	3467	5191	7960	10507	12875	15877			
1493	3492	5205	8029	10534	12950	15999			
1503	3562	5206	8053	10621	13193	16018			
1661	3594	5420	8104	10700	13396	16077			
1709	3611	5423	8292	10715	13481	16227			
1753	3626	5650	8548	10804	13567	16499			
1777	3629	5656	8645	10863	13635	16543			
1821	3638	5702	8719	10980	13678	16566			
1838	3639	5974	8829	10998	13762	16665			
1847	3722	6183	8843	11016	13788	16714			
2070	3727	6223	8894	11167	13800	16789			
2100	3811	6253	8974	11320	13894	16880			
2119	3916	6324	9017	11424	13973	16895			
2210	3918	6334	9045	11442	14027	16957			
2213	4015	6411	9097	11456	14100				

$500 BONDS

D-77	126	727	1184	1468	1522
111	306	1051	1201	1480	1532
112	479	1140	1206	1505	

The said Bonds are hereby required to be surrendered at the said office on November 1, 1929, for redemption at the said redemption price; and, upon the surrender thereof with all interest coupons maturing on and subsequently to the said redemption date, and, in the case of Bonds the ownership of which shall at the time be registered, accompanied by duly executed assignments or transfer powers, the said Bonds will be redeemed and paid at the said redemption price through the operation of the Cumulative Sinking Fund provided for in the Contract, concluded November 4, 1922, pursuant to which the said Bonds are issued. After the said redemption date, the said Bonds will cease to bear further interest.

for the REPUBLIC OF CHILE,
THE NATIONAL CITY BANK OF NEW YORK,
As Fiscal Agent.

September 24, 1929.

NOTE

On September 23, 1929 Bonds of the following numbers and denominations of the above issue previously called for redemption had not been presented:

$1,000 BONDS

M-439	3025	5342	7658	10074	13574	16066
522	3668	5897	7820	10701	14538	16343
617	4241	6316	8251	10738	13859	17123
847	4271	7000	8780	10944	13561	
1743	4353	7053	9081	11112	13957	
2306	5059	7463	10544	13196	15896	

$500 BONDS

D-85	169	659	1091	1353	1526	1570

THE NATIONAL CITY BANK OF NEW YORK, as Fiscal Agent.

CINCINNATI & MUSKINGUM VALLEY R. R. CO. FIRST MORTGAGE 4½ % BONDS.

In accordance with the Sinking Fund provision of the Mortgage covering the issue of the above Bonds, the undersigned invites tenders of Bonds for sale and delivery as of October 1st, 1929, at a price not exceeding par and accrued interest to the extent of $14,910.

Sealed tenders must be in the hands of the City Bank Farmers Trust Co., No. 22 William Street, New York City, before twelve o'clock noon, September 30th, 1929.

Acting Treasurer, P. O. & D. R. R. Co.
Philadelphia, Sept. 6, 1929.

NOTICE OF CALL

TEN YEAR CONVERTIBLE DEBENTURE GOLD BONDS, SERIES "A," 6½%

PENINSULAR TELEPHONE COMPANY

NOTICE IS HEREBY GIVEN that by Resolution duly adopted by the Board of Directors of Peninsular Telephone Company, on the 28th day of March, 1929, said company did call all outstanding TEN YEAR CONVERTIBLE DEBENTURE GOLD BONDS, SERIES "A", 6½%, issued by said

PENINSULAR TELEPHONE COMPANY,

a corporation organized and existing under the laws of the State of Florida, with its office and principal place of business at Tampa, Florida, bearing date of April 1, 1924, and issued under an Indenture of Trust bearing date of April 1, 1924, made and executed by Peninsular Telephone Company to Bankers Trust Company, a corporation organized and existing under the laws of the State of New York, as Trustee, and in accordance with the provisions of said Indenture of Trust, did declare the same matured and payable in accordance with the terms of said Indenture of Trust upon the basis of 100% of the principal amount of said bonds, with interest accrued and to accrue to October 1, 1929, plus a premium of 2½% of the principal of said bonds, and will cause to be paid to said BANKERS TRUST COMPANY, Trustee under said Indenture of Trust, the moneys necessary to pay and redeem said bonds at 102½% upon the principal amount thereof, together with interest accrued and to accrue thereon to the 1st day of October, 1929, on which date there will become due and payable upon each bond the principal thereof and premium herein specified.

NOTICE IS FURTHER GIVEN that said BANKERS TRUST COMPANY, Trustee named in said Indenture of Trust, will on and after October 1, 1929, hold subject to the terms and conditions of said Indenture of Trust, funds sufficient to redeem and pay all of said Debenture Bonds outstanding, together with accrued interest to October 1, 1929, plus a premium of 2½% of the principal of said bonds; and upon presentation to it by any registered holder of any of said bonds which have been registered, or upon presentation to it of any of said bonds which have not been registered, and which are payable to bearer, upon surrender and delivery to it of such bond or bonds with April 1, 1930, and subsequent coupons attached, it will pay to the person entitled to receive the same 102½% of the principal amount of said bonds, in accordance with the terms of said bonds and the Indenture of Trust.

NOTICE IS FURTHER GIVEN that from and after the 1st day of October, 1929, interest will cease to accrue upon said bonds.

Presentation of such bonds should be made at the principal office of the Trustee, BANKERS TRUST COMPANY, Corporate Trust Department, at No. 16 Wall Street, in the Borough of Manhattan, City of New York, New York, during banking hours and upon banking days at any time on or subsequent to the first day of October, 1929.

Coupons maturing October 1, 1929, should be presented through the usual channels.

DATED: Tampa, Florida, this 30th day of August, 1929.

PENINSULAR TELEPHONE COMPANY.
By W. G. BROREIN, President.
ATTEST: FRANK D. JACKSON, Secretary.

TO THE HOLDERS OF THE POWER CORPORATION OF NEW YORK

First Mortgage Sinking Fund 6% Gold Bonds, Series "B," due November 1, 1942

NOTICE OF REDEMPTION.

Notice is hereby given that pursuant to the provisions of Section 2 of Article IV of the Supplemental Indenture dated May 1, 1923, between The Power Corporation of New York and The Equitable Trust Company of New York, as Trustee, the following serial numbers of coupon bonds of Series "B" outstanding thereunder have been drawn by lot by said Trustee, in the manner provided in Article Fourth of the original First Mortgage dated November 1, 1922, between said parties, for redemption on November 1 1929 for the Sinking Fund out of the sums therein available for such purpose:

$1,000 COUPON BONDS.

M- 28	M-267	M-411	M-742	M-795
M- 54	M-316	M-435	M-757	M-850
M-231	M-372	M-496	M-786	

On November 1, 1929, there will become and be due and payable at the principal office of The Equitable Trust Company of New York upon each of such Bonds the principal thereof and a premium of 5% upon such principal, together with interest accrued and unpaid to such date, and such Bonds will be redeemed on said date, at such price of 105% of their principal amount and interest accrued to said date, in the manner and on the provided for the redemption of Bonds in Article Fourth of said original First Mortgage. From and after said date, interest on such bonds will cease to accrue. Upon surrender of any such Bond with all unpaid coupons thereto appertaining maturing on and after November 1, 1929, said Trustee will purchase such Bond for the Sinking Fund at said price.

THE POWER CORPORATION OF NEW YORK.
By F. A. ROGERS, Treasurer.

Dated, New York, N. Y., August 30, 1929.

UNITED STATES OF BRAZIL

7½% Coffee Security Loan of 1922

NOTICE OF REDEMPTION

NOTICE is hereby given by the undersigned that in conformity with the contract for this loan, the following bonds were drawn by lot in the City of London on September 16, 1929, in the presence of Mr. Samuel De Souza Leão Gracie, Counsellor of the Brazilian Embassy in London, and of Messrs. N. M. Rothschild & Sons, attended by Mr. Alexander Ridgway (of the firm of John Venn & Sons), Notary Public, viz.:

BONDS OF DENOMINATION OF £1,000 STERLING

25	70	84	166	240	344	365	542	603	613
659	732	1110	1205	1227	1243	1257	1299	1301	1304
1341	1451	1462	1467	1559	1615	1628	1633	1899	1947
2042	2173	2219	2287	2307	2308	2387	2467	2544	2580

BONDS OF DENOMINATION OF £500 STERLING

2611	2666	2823	2960	2985	3030	3059	3127	3437	3647
3593	3659	3723	3763	3789	3847	3859	3916	3948	3958
3987	4092	4137	4209	4215	4244	4331	4387	4427	4518
4670	4677	4821	4845	4853	4878	4879	4949	4961	5045
5051	5103	5112	5159	5160	5198	5594	5666	5720	5788
5806	5846	5962	6030	6117	6136	6223	6339	6346	6371
6398	6509	6531	6644	6653	6784	6825	6989		

BONDS OF DENOMINATION OF £100 STERLING

7122	7210	7275	7282	7309	7381	7504	7568	7575	7589
7634	7642	7871	7883	8049	8050	8051	8163	8190	8264
8388	8555	8721	8728	8758	8851	8856	8963	9029	9080
9428	9438	9509	9556	9564	9596	9602	9638	9654	9810
9816	9817	9871	9903	9950	10008	10083	10088	10185	10444
10547	10575	10621	10671	10688	10766	10876	10897	10948	10950
11117	11139	11160	11223	11297	11298	11305	11317	11319	11361
11387	11429	11574	11577	11705	11708	11781	11790	11809	11826
11846	11971	11975	12029	12030	12077	12112	12187	12195	12228
12236	12354	12537	12561	12592	12662	12734	12809	12818	12825
12835	12911	13175	13314	13342	13360	13386	13544	13573	13595
13678	13696	13708	13734	13738	13741	13759	13765	13769	13677
13933	14041	14141	14257	14315	14317	14323	14480	14468	14533
14589	14668	14709	14717	14726	14750	14816	14879	14898	14930
14990	15049	15131	15168	15257	15323	15527	15581	15852	16044
16117	16135	16229	16307	16361	16371	16372	16534	16570	16584
16663	16664	16704	16827	16972	16982	17003	17013	17108	17127
17135	17228	17236	17352	17356	17397	17399	17472	17613	17691
17778	17893	17903	17917	17926	18051	18089	18219	18229	18599
18604	18624	18765	19149	19157	19160	19179	19227	19248	19283
19310	19323	19353	19359	19406	19500	19694	19759	19773	19939
19987	19985	20053	20198	20247	20314	20332	20409	20473	20493
20494	20518	20571	20729	20737	20744	20787	21018	21130	21193
21405	21472	21582	21593	21594	21788	21841	21887	22016	22036
22052	22056	22109	22159	22331	22341	22345	22452	22474	22478
22512	22544	22583	22644	22672	22749	22757	22844	22952	23033
23047	23087	23231	23262	23526	23596	23641	23699	23736	23823
23824	23872	23895	23969	24089	24151	24212	24232	24286	24444
24445	24452	24484	24670	24786	24789	24859	24893	25025	25040
25098	25101	25112	25272	25284	25290	25319	25353	25426	25615
25685	26002	26060	26257	26278	26322	26450	26467	26471	26567
26647	26726	26884	27069	27148	27246	27259	27328	27349	27342
27366	27420	27496	27561	27586	27594	27648	27785	27800	27870
27901	27958	27968	28016	28062	28114	28167	28184	28251	28377
28391	28409	28495	28534	28672	28781	28813	28896	28915	29038
29075	29086	29107	29294	29310	29370	29426	29436	29452	29505
29617	29619	29671	29749	29823	29930	29932	30110	30158	30239
30266	30351	30362	30456	30614	30737	30823	30851	30858	30879
30892	30961	30984	30988	31066	31097	31125	31235	31287	31343
31433	31479	31513	31666	31702	32038	32105	32184	32200	32239
32273	32310	32376	32570	32636	32640	32641	32642	32684	32734
32825	32857	32859	32900	33219	33244	33426	33477	33514	33529
33642	33668	33689	33707	33725	33959	33973	34100	34300	34305
34323	34416	34417	34614	34727	34742	34755	34820	35319	35229
35251	35322	35482	35551	35673	35775	35792	35799	35981	35991
35950	35990	36052	36114	36137	36159	36161	36248	36352	36367
36419	36432	36499	36576	36628	36826	36999	37028	37077	37096
37266	37441	37522	37534	37653	37665	37688	37818	37924	38078
38109	38203	38284	38376	38418	38471	38606	38617	38638	38693
38742	38761	38868	38990	39177	39198	39215	39331	39510	39672
39733	39867	39919	39984	40068	40150	40246	40252	40254	40299
40333	40388	40392	40398	40428	40436	40453	40674	40693	40770
40891	40996	41020	41067	41069	41145	41326	41643	41699	41725
41902	41915	42169	42192	42221	42234	42252	42284	42311	42339
42426	42511	42578	42631	42800	42821	42840	42843	42874	42890
42595	42897	43011	43042	43095	43209	43233	43324	43449	43571
43581	43638	43723	43839	44015	44105	44111	44113	44225	44290
44331	44466	44502	44514	44541	44597	44620	44754	44760	44939
44967	45002	45033	45037	45068	45225	45254	45380	45391	45406
45408	45436	45536	45633	45647	45857	45988	46081	46103	46350
46384	46398	46407	46542	46567	46568	46570	46644	46651	46655
46799	46879	46914	46943	46994	47022	47156	47160	47181	47366
47307	47464	47519	47531	47587	47839	47931	47939	48058	48190
48228	48360	48477	48480	48539	48556	48561	48574	48587	48659
48778	48509	48826	48842	48899	48913	48930	48947	48995	

These bonds so designated for redemption are payable on and after October 1, 1929 at par in Sterling, or the equivalent in dollars at the current rate of exchange, at the office of DILLON, READ & CO., Nassau and Cedar Streets, New York, upon presentation and surrender of said bonds with all unmatured coupons attached.

Dillon, Read & Co.

To Depositors of Common Stock of

Abraham & Straus, Inc.

under Deposit Agreement dated March 27, 1929:

Notice of Adoption of Plan of Reorganization

THE undersigned Depositors' Committee under Deposit Agreement for Common Stock of Abraham & Straus, Inc. dated March 27, 1929, herewith give notice that they have adopted and, approved a Plan of Reorganization under the provisions of Article "Eighth" of said Deposit Agreement and have filed a copy of such Plan signed by the Committee with The Commercial National Bank and Trust Company of New York, New York, N. Y., Depositary.

A copy of said Plan is being mailed to all depositors under said Agreement, of record as of the close of business on September 19, 1929.

S. F. ROTHSCHILD
EDWARD C. BLUM
HUGH GRANT STRAUS
WALTER N. ROTHSCHILD
Depositors' Committee

To Depositors of Common Stock of

Wm. Filene's Sons Co.

under Deposit Agreement dated March 27, 1929:

Notice of Adoption of Plan of Reorganization

THE undersigned Depositors' Committee under Deposit Agreement for Common Stock of Wm. Filene's Sons Company dated March 27, 1929, herewith gives notice that they have adopted and approved a Plan of Reorganization under the provisions of Article "Eighth" of said Deposit Agreement and have filed a copy of such Plan signed by the Committee with The Commercial National Bank and Trust Company of New York, New York, N. Y., Depositary, and with The First National Bank of Boston, Boston, Massachussetts, Depositary.

A copy of said Plan is being mailed to all depositors under said Agreement, of record as of the close of business on September 19, 1929.

A. LINCOLN FILENE
EDWARD J. FROST
LOUIS E. KIRSTEIN
Depositors' Committee

To Depositors of Common Stock of

The F. & R. Lazarus & Co.

under Deposit Agreement dated March 27, 1929:

Notice of Adoption of Plan of Reorganization

THE undersigned Depositors' Committee under Deposit Agreement for Common Shares of The F. & R. Lazarus & Company dated March 27, 1929, herewith give notice that they have adopted and approved a Plan of Reorganization under the provisions of Article "Eighth" of said Deposit Agreement and have filed a copy of such Plan signed by the Committee with The Commercial National Bank and Trust Company of New York, New York. N. Y. Depositary.

A copy of said Plan is being mailed to all depositors under said Agreement, of record as of the close of business on September 19, 1929.

SIMON LAZARUS
FRED LAZARUS Jr.
ROBERT LAZARUS
JEFFREY LAZARUS
Depositors' Committee

INTERNATIONAL SALT COMPANY

Proposals for Bonds.

The undersigned Trustee under the First and Consolidated Collateral Trust Mortgage of the International Salt Company, dated October 1, 1901, has on hand the sum of $80,670.31, in the Sinking Fund, and invites tenders of bonds to an amount sufficient to exhaust said sum at a price not to exceed 105 per centum and accrued interest. All proposals must be in securely sealed envelopes addressed to the undersigned and marked "International Salt Company Proposal for Sinking Fund," and must be delivered at the office of the undersigned, 55 Cedar Street, New York City, prior to twelve o'clock noon, October 11, 1929. The right is reserved to reject any offer.

CHEMICAL BANK & TRUST COMPANY
Successor to
UNITED STATES MORTGAGE & TRUST CO.
By PERCY H. JOHNSTON, President.

WHEELING TERMINAL RY. CO. FIRST MORTGAGE 4% BONDS.

In accordance with the Sinking Fund provision of the Mortgage covering the issue of the above Bonds, the undersigned invites tenders of Bonds for sale and delivery as of October 1st, 1929, at a price not exceeding par and accrued interest, to the extent of $13,500.

Sealed tenders must be in the hands of J. W. Marshall, Assistant Treasurer, The Pennsylvania R. R. Co., No. 380 Seventh Avenue, New York City, before twelve o'clock noon September 30th, 1929.

GEO. H. PABST JR.,
Acting Treasurer.

Philadelphia, Sept. 3, 1929.

PITTSBURGH, CINCINNATI, CHICAGO & ST. LOUIS R. R. CO. CONSOLIDATED MORTGAGE BONDS.

In accordance with the Sinking Fund provision of the Mortgage covering the issue of the above Bonds, the undersigned invites tenders of Bonds for sale and delivery as of October 1st, 1929, at a price not exceeding par and accrued interest to the extent of $1,429,306.49.

Sealed tenders must be in the hands of the City Bank Farmers Trust Co., No. 22 William Street, New York City, before twelve o'clock noon, September 30th, 1929, and must state the Series letter of the Bonds offered.

GEO. H. PABST JR.,
Acting Treasurer F. C. C. & St. L. R. R. Co.
Philadelphia, Sept. 3, 1929.

CLEVELAND, AKRON & COLUMBUS RY. CO. NEW FIRST CONSOLIDATED MORTGAGE 6% BONDS.

In accordance with the Sinking Fund provision of the Mortgage covering the issue of the above Bonds, the undersigned invites tenders of Bonds for sale and delivery as of October 1st, 1929, at a price not exceeding par and accrued interest to the extent of $13,450.

Sealed tenders must be in the hands of J. W. Marshall, Assistant Treasurer, The Pennsylvania R. R. Co., No. 380 Seventh Avenue, New York City, before twelve o'clock noon September 30th,

METZ URGES DEFEAT OF THE TARIFF BILL

Says at Luncheon for Berlin Mayor That We Must Let Germany Sell to Us.

BLOOM DOUBTS PASSAGE

Asserts Senate, House and Hoover Will Never Agree on Act—Visitors Fly Over City.

The defeat of the pending tariff bill was urged by Herman A. Metz, president of the Board of Trade for German-American Commerce, who spoke at the board's luncheon in honor of Mayor Gustav Boess of Berlin yesterday at the Hotel Astor.

"We are interested in trade with Germany," he said, "and if Germany can't sell to us she can't buy from us."

Representative Sol Bloom, another speaker, assured him that "there isn't going to be any tariff."

"They're just going to talk it out of existence," he said. "Nobody in the House wants it, nobody in the Senate wants it, and even the President of the United States doesn't want it. The President said it was to be a 'limited tariff.' It has been overloaded, and I don't believe you'll ever get the President, the Senate and the House to agree on it."

Mayor Boess paid a tribute to the United States, declaring it stood for work—work that will bring the nations of the world together and work on behalf of civilization and culture. Germany, he said, is watching President Hoover and rejoices to see that he is anxious to assure world peace.

He told of German commerce with America and said he was proud of the important rôle Berlin plays in it. He said that Greater Berlin today represents the biggest industrial unit of Central Europe.

Dr. Gustav Heuser, one of the German Consuls at New York, told of the Mayor's work in consolidating 100 former independent municipalities into Greater Berlin. Another speaker was Major Gen. Robert Lee Bullard.

The Superintendent of Schools at Berlin, Jens Nydahl, and Mrs. Nydahl lunched at Columbia University with members of the faculty of Teachers College, who had been received by him last Summer when they visited Berlin.

In the morning Mayor Boess and his party made an aerial tour of Greater New York in two Loening amphibian planes, which left the docks of the New York Air Terminals, Inc., at North Beach, Queens. One plane was piloted by Clarence D. Chamberlin and Captain Harry Rogers and the other by Charles Collar.

After luncheon the party visited Bellevue Hospital, where they were greeted by Dr. William Schroeder Jr., Commissioner of Hospitals; Dr. Mary L. Fleming, superintendent of Bellevue, and Dr. Douglas A. Symmers, director of the laboratories of Bellevue and Allied Hospitals. Professor Dr. Wilhelm von Drigalski, the Berlin Health Commissioner, expressed himself as particularly impressed with the location of the hospital, overlooking the East River.

Later the party inspected the Holland Tunnel under the guidance of Theodore Boetgger, chairman of the New York-New Jersey Holland Tunnel Commission; Ole Singstead, chief engineer of construction and operation, and other members of the tunnel commission.

Instead of leaving New York for Washington on Sunday, Mayor Boess and his party will drive to Atlantic City by auto tomorrow, and, while the Mayor is expected to proceed to Washington on business the same day, the rest of his party will remain at Atlantic City overnight, arriving in Washington Sunday.

LOST and FOUND

Rate: 75 cents an agate line daily; 80 cents Sunday.

Advertisements received until midnight. Telephone LAOkawanna 1900, New Jersey, Mulberry 3900 (Newark) 8:30 A. M., to 6 P. M. daily; Westchester, White Plains 5300, 9 A. M. to 5 P. M. daily; Long Island, Garden City 3405 (Mineola) 9 A. M. to 5:30 P. M. daily.

Found advertisements of articles of no apparent intrinsic worth but of sentimental value printed without charge. Found articles of value advertised at regular rate. The Times determines whether the article is likely to be of sentimental value, but no charge advertisement is printed without authorization.

Key tags issued on application with registered index numbers and tags to attach to collars of dogs and cats—for 15 cents each.

LOST.

BAG, brown, containing keys, driving license and Packard car license, in taxi, about 8:30 P. M., Wednesday; liberal reward. Return Adelson, 160 West 45th.

BOSTON BAG, brown, lost between Avenue U and Coney Island; reward. 901 Avenue T, Brooklyn.

BRIEF CASE, corner Hudson and Franklin Sts., initialed J. S. F.-G.; important papers, urgently requested to return. 105 Hudson St., Room 410. Telephone Walker 7948.

BRIEF CASE, with collection British stamps, near Columbus Circle; liberal reward. Beekman 3400.

CAMERA, 16 millimeter, amateur, spring driven, in Manhattan. H 60 Times.

CANE—Bamboo, left in taxi, between Wanamaker's and Great Northern Hotel; has leather thong, silver band with initials "M. E. T. D."; $10 reward. H. Hornbostel, 1 West 43d St.

CERTIFICATE, temporary, No. TNYCO-2509, for forty (40) shares of the stock without par value of Lehigh Valley Coal Corporation, in name of Emil Pommel, having been lost or mislaid, notice hereby given that application has been made for renewal of same.

CIGARETTE CASE—Tortoise shell, gold marked J. Mc. K.; Checker Cab between Longacre Theatre and Ritz-Carlton Hotel; liberal reward return to Ritz-Carlton Hotel.

ENVELOPE—Correspondence in manila filing envelope, left in Checker Cab boarded at 59th and Park, 11:30 P. M., Sept. 25; reward $10. M. Rutten, 120 Broadway. Rector 1252.

ETCHER'S COPPER PLATE.

10 in. x 8 in., of the Spirit of St. Louis; reward; no questions asked. 45th 2508.

EYEGLASSES in case in Packard taxi Wednesday afternoon between West 42d St. and East 82d St. via Madison Av. Return to B. M. Levoy, 127 West 42d St; reward.

HANDBAG, black, containing checkbook, savings bankbook and $5 in cash, Saturday, vicinity of 33d St.; reward. Caledonia 6194.

LOST—Certificate No. NY0347716 for fifteen shares common stock Westinghouse Electric and Manufacturing Company in the name of Rosser F. Brownley. Finder return to the company, East Pittsburgh, Pa.

LOST—Certificate No. P061186 for ten shares common stock Westinghouse Electric and Manufacturing Company in the name of C. D. Halsey & Co. Finder return to the company, East Pittsburgh, Pa.

PURSE, black, containing gold rosary beads, money, &c.; lost on Lexington Av. subway Monday. Av reward. 1050 Madison Av.

SUITCASE, large black leather, containing 2 evening dresses and toilet articles; left yellow Dodge taxicab, corner 5th Av. and 35th St.; reward if returned to Lea, 36 West 50th St.

SUITCASE, containing Brooks Bros. Tuxedo suit, brown suit, &c.; lost between Long Beach and New York Tuesday night; liberal reward. Wilbur Dunham, 25 West 45th St. Bryant 8236.

Jewelry.

BOX, containing imitation pearls, jade pendant and earrings, Tuesday in Robinson's 42d St. store; reward. Any donations asked. Phone Hughes, Lexington 4644.

BROOCHES, 2 small men figures, lost on 5th Av., between 47th and 48th Sts.; reward. Refer, 36 West 47th. Room 1103.

PIN—Diamond and emerald clasp, lost afternoon Sept. 25, on Fifth Av. bus between 72d St. and Central Park Casino; $200 reward. Herbert J. Payne, 15 William St. Hanover 0630.

PIN, fraternity, on north-bound I. R. T. elevated train; deep sentiment attached. Intervale 7811.

PIN—Marcasite, "M. K. O."; vicinity 111th-Broadway. Memorial Hospital (111). Reward.

PIN, black enamel, initialed "E. F. A.," lost Thursday; reward. Riverside 4507.

RING, large, pointed, oval-shaped opal, set with diamonds, Tuesday evening, vicinity 52d St. and 375 Park Av.; reward. Plaza 0069.

RING, wedding, gold, inscription date May 4, 1917; reward returned. Henriques Hotel, Bretton Hall, 86th and Broadway.

RING—Platinum, diamond and cameo ring in washroom of Childs Restaurant at 724 5th Av., Wednesday, Sept. 25; liberal reward. Call Mount Vernon 1250.

RING, gold, red stone, insignia "De La Salle Institute," initialed F. C. K. inside. Tuesday, Oppenheim Collins, Schuyler 3290.

RING, diamond surrounded with sapphires, vicinity Jackson Heights-Polk Av.-22d-23d Sts.; reward. Cumberland 3276.

WRIST WATCH, oval, platinum, J. D. M. on back; lost on northbound 5th Av. bus or in Grand Central district; reward. Murray Hill 8094.

$100 REWARD for gold and platinum open-face Tiffany & Co. watch, case No. 412,496, movement No. 814,273, and platinum and gold chain and key, lost Friday or Saturday, Sept. 27th, in and around New York. Tiffany & Co., 5th Av. and 37th St.

$100 REWARD

for return of bracelet, 21 diamonds, 21 sapphires, lost Sept. 24 between West 58th St., 5th Av. and 67th St., Riverside Drive, 76th St., Broadway, or on Fifth Avenue bus. Toolis & Harding, 150 William St. Beekman 2014.

$100 REWARD

for return of platinum, diamond and emerald watch and bracelet, engraved Betty Jean Chandler, lost Sept. 19 between Atlantic City, Spring Lake, N. J., and New York City. E. L. Smith, 81 Hanover Bldg., New York. Hanover 0630.

$100 REWARD

for return of diamond lorgnette lost Sept. 20 between 54th St. and Madison Av., Women's Republican Club, 54th St. and 5th Av., or in taxi. Herbert J. Payne, 15 William St. Hanover 0630.

$100 REWARD.

For return of opal and diamond ring lost evening Sept. 24th, Park Av. vicinity, 52d or 53d Sts. Herbert J. Payne, 15 Williams St. Hanover 0630.

$200 reward for return of Cartier circle and bowknot, all diamond bracelet, lost Sept. 25th. Sherry's or Midtown district or in taxicab. W. H. Roper, 82 Beaver St. Beekman 1323.

$100 REWARD—Oval-shaped diamond brooch, lost about Sept. 16, between Hotel Barclay and downtown New York. Please Salware Adjustment Corp. John 3105.

$150 reward for diamond and emerald bar pin, lost Sept. 25th, 6th Av. 33d St.; Broadway-34th St.; shopping district. Tiffany & Co., 5th Av. and 37th St.

Wearing Apparel.

FUR, two skin ankle, Capitol Theatre, between 8:30-10:30 Tuesday evening; liberal reward. 5th 2256 or Alvin 4510.

POLICE COAT at 14th St., west side subway, Tuesday, 24th; reward. Greengold, Kingsbridge 7132.

Cats, Dogs and Birds.

BOSTON BULL, male pup, white, six months old; reward. C. Wund, 1,000 Franklin Av., Bronx. Telephone Kilpatrick 5324.

POLICE DOG, gray and black, light nose, male, license No. 304286; answers to name Michael; reward. Oakwood 0189.

POLICE DOG, female, tan, gray, "Rex," 1 year; reward information. Fairbanks 1352.

TERRIER, full grown white-haired, Sept. 7, vicinity Premium Point, New Rochelle; name white head, black-white body; answers name Jiggs; no collar; reward. Rodney, Premium Point, New Rochelle 6474.

FOUND.

WRIST WATCH found on the Beach subway, white gold, blue stones, three initials. J 587 Times Downtown.

HONORS MILITARY DOCTORS.

Mexico Presents Medals to American Surgeons at Denver.

DENVER, Col., Sept. 26 (AP).—Medals signifying distinction in medical and military pursuits were conferred today on thirteen American army and public health officers by Lieut. Col. Dr. Daniel M. Velez, representing the Mexican Government, at the annual meeting of the military surgeons of the United States.

The medals and honorary membership in the Mexican Military Surgeons Society were given to the following:

DR. HUGH CUMMING, Surgeon General of the Public Health Service.
BRIG. GEN. WILLIAM HOLLAND WILMER of the Medical Corps.
COLONEL JEFFERSON R. KEAN, retired.
COLONEL CHARLES R. REYNOLDS of the Medical Corps.
DR. FREDERICK M. VINUP of the Maryland National Guard.
DR. C. H. LAWINDER, Senior Surgeon of the Public Health Service.
CAPTAIN JAMES O. PRYOR of the navy.
COLONEL EDGAR E. HUME, Medical Inspector at Fort Benning.
REAR ADMIRAL CHARLES E. RIGGS.
DR. JOHN O. MCREYNOLDS, president of the Medical Veterans of the World War.
MAJOR GEN. MERRITT W. IRELAND, Surgeon General of the Army.
MAJOR GEN. HARRY L. GILCHRIST, Chief of Chemical Warfare.
REAR ADMIRAL EDWARD STITT, former Surgeon General of the Navy.

To Colonel Hume also was awarded an associate fellowship in the Mexican National Geographic Society, the third oldest in the world, founded in 1833.

RECORDS ON SILK EXCHANGE

New Marks Set for Volume of Trading in Hour and Month.

Two records were broken in trading in raw silk futures on the National Raw Silk Exchange yesterday. The closing hour saw the heaviest trading ever done on the Exchange, with a turnover of 1,600 bales, of which 1,500 were traded between 2:30 and 3 o'clock.

The other record was set when total transactions for September to date exceeded by 2,000 bales the record set for August. The transactions so far this month have been 24,999 bales, representing $16,250,000.

Futures on the Exchange yesterday opened 1 point higher to 4 points lower than Wednesday's final prices. The market was rather steady throughout the morning, but during the afternoon prices sagged and at the close of trading were 1 to 6 points lower on the day. Total sales aggregated 2,005 bales.

Price ranges yesterday were:

OLD CONTRACTS.

	High.	Low.	Close.	Prev. Close.
September	.....	.....	5.03b	5.04
October	5.06	5.03	5.01b	5.03
November	5.06	5.06	5.00@5.01	5.03
December	5.05	5.05	4.98@5.01	5.03

NEW CONTRACTS.

September	5.14	5.12	.....	.....
October	.....	.....	5.03b	5.04
November	.....	.....	4.98@5.01	5.04
December	5.03	5.03	4.98@5.00	5.04
January	5.03	5.02	5.01b	5.04
February	5.03	5.03	5.00-5.01b	5.03
March	5.03	5.03	5.00-5.01b	5.03
April	5.03	5.03	5.00n	5.03
May	5.03	5.02	5.00n	...

b Bid. t Traded.

METAL MARKET REPORT.

These prices were quoted on the local market:

	Yesterday. Bid. Asked.	Wednesday. Bid. Asked.
Copper, electro	18.00	18.00
Tin, str. spot	45.12½	45.12½
Lead, N. Y. spot	6.90	6.90
Zinc, N. Y. spot	7.10	7.10
Antimony	6.85½	6.85½
Quicksilver	125.00	125.00
Aluminum	24.00	24.00
Iron, 2X silicon	21.76 22.26	21.76 22.26

London quotations were:

	Yesterday. £ s. d.	Wednesday. £ s. d.
Copper, spot	73 16 3	74 0 0
Copper, futures	74 8 9	74 10 0
Tin, spot	203 5 0	204 12 6
Tin, futures	207 0 0	208 10 0
Spelter, spot	23 11 3	23 17 6
Spelter, futures	23 18 9	24 2 6
Lead, spot	22 13 0	22 15 0
Lead, futures	23 3 9	23 11 3

BUSINESS NOTES.

The first fashion forum of the Consolidated Clothiers, Inc., will be held at the Hotel Biltmore on Oct. 15, it was announced yesterday. Among those who will make addresses are Paul T. Cherington, director of research of the J. Walter Thompson Company; Bat Masterson, stylist of the Wool Institute, and Saunders Norvell, president of the Remington Arms Company. On Oct. 16 a luncheon will be held at the Aldine Club, followed by a round table discussion.

Jewelry buyers of the Dry Goods Alliance, 20 West Thirty-third Street, will meet next Tuesday.

SOVIET PLANS CALL FOR $33,000,000,000

New Book Tells of Russia's 5-Year Program to Expand Nation's Industries.

VAST IMPORTS REQUIRED

Amtorg's Head Say American Share Depends Largely on Trade Interchange and Credits.

The Soviet Union will spend $33,000,000,000 before 1933 in transforming Russia from an agricultural to an industrial country, according to a new book, "The Soviet Union Looks Ahead," to be published tomorrow by Horace Liveright. The book presents the five-year plan for economic reconstruction, which was ratified by the Congress of the Soviets last May.

According to the plan, the Soviet Union expects to import from foreign countries products to the value of $3,200,000,000, the bulk of which will consist of industrial, electrical and automotive equipment, and raw material for industry.

The plan provides for trebling the industrial output of Russia within the five-year period, and will also result in a substantial increase in agricultural production. The expansion of agriculture calls for the establishment of several hundred State farms to have an aggregate area of 15,000,000 acres, and for the organization of thousands of farms operated collectively.

Of the 10,000,000,000 rubles which is to be invested in transportation, more than 6,700,000,000 will go into railway construction. Highway construction will require the expenditure of 1,100,000,000 rubles, and 100,000,000 will be spent on the development of commercial aviation.

Commenting on the plan, Saul G. Bron, chairman of the board of the Amtorg Trading Corporation, the principal purchaser of American equipment for shipment to Russia, said yesterday:

"It would be impossible to say now what the share of the United States in these imports may be. In the last two years the United States supplied 22 per cent of Soviet imports. What this percentage will be in 1933 is dependent not only upon the demand for machinery and other considerations, which the United States is well able to supply, but also on other considerations.

"There is first of all the problem of carrying on Soviet trade under conditions more closely approximating those prevailing in ordinary trade intercourse between nations. The matter of the overwhelming Soviet unfavorable balance in its trade with the United States, involving the problems of increasing Soviet exports to the United States and of shipping gold to this country, must be taken up. The question of long-term credits will also be a vital factor in determining the share of the Soviet import program which will be supplied by the United States."

STRUCTURAL STEEL ORDERS

Amount for Week to 35,000 Tons, Against 50,000 at Previous Listing.

Structural steel awards amounted to 35,000 tons for the past week, against 50,000 tons the week before, it was announced yesterday. New inquiries developing during the week totaled around 37,000 tons, compared with around 57,000 tons the week before.

The week's outstanding awards included: 1,450 tons for telephone building, Hempstead, N. Y., to Hay Foundry and Iron Works; 1,000 tons for hotel for Lefcourt interests, New York, to A. E. Norton, Inc.; 2,500 tons for office building, New York, to Harris Structural Steel Company; 1,500 tons for telephone exchange building, Saginaw, Mich., to American Bridge Company; 2,500 tons for five tow boats for Standard Unit Navigation Company, Pittsburgh, to Charles Wood Engineering Works, and three to Dravo Contracting Company.

COMMODITY PRICES.

Yesterday's closing wholesale cash prices for commodities, in the New York market unless otherwise noted, were:

	Sept. 26. 1929.	Sept. 19. 1929.	Sept. 27. 1928.
FOODSTUFFS—			
Wheat, No. 2 red	$1.44¾	$1.46¾	$1.66
Corn (new), No. 2 yel.	1.18½	1.17¾	1.17¾
Rye, No. 2 white	1.11¼	1.07¾	1.12⅝
Oats, No. 2 white	.62	.60	.53¾
Flour std., Spring pat.	7.00	7.00	6.35
Coffee, No. 7, Rio	15¼ @ 15¾	.15¾	.17¼
Sugar, granulated	.0550	.0540	.0545
Butter, cr. 92 score	.47	.46½	.48
Eggs, fr. gath.	1st .34@ .40	.40	.37
Lard, Mid. W.	11.90@11.80	12.25	12.80
Pork, mess	30.50	30.50	34.50
Beef, family	28.00@29.00	29.00	28.00
METALS—			
Iron, 2X Phila	20.25	20.25	20.25
Steel billets, Pitts	35.00	35.00	33.00
Lead	6.90	6.90	6.50
Copper	18.00	18.00	15.25
Zinc, E. St. L. del'y	6.75	6.75	6.25
Tin	45.12	45.37½	49.75
TEXTILES—			
Cotton, mid. upland	18.70	18.65	19.60
Print cloths (64-60)	.07¾	.07¾	.07¾
Silk, crack doub. ext.	5.15	5.25	5.10
MISCELLANEOUS—			
Rubber, spot	19.60	19.90	18.30
Hides, N. Y. Stears	.....	.19½	.25½
Gasoline	.14	.14	.18
Crude oil, Mid-Con. 33 to 33.9 grav	1.30	1.30	1.21

Range of Prices, 1929.

	Highest		Lowest	
Wheat	$1.68	Feb. 14	$1.21	May 31
Corn	1.24¾	Aug. 1	.90¾	May 23
Rye	1.27⅝	Feb. 20	.83¾	May 31
Oats	.64	Jan. 25	.54	May 31
Flour	8.50	July 25	5.45	May 31
Coffee	.25½	Feb. 18	.15½	July 29
Sugar	.0550	July 24	.0473	May 6
Butter	.51	Mar. 1	.41½	July 15
Eggs	.52	Feb. 21	.24¾	Mar. 18
Lard	12.80	Feb. 14	11.75	May 31
Pork	32.00	Mar. 16	28.50	Apr. 15
Beef	32.50	Apr. 15	27.50	May 27
Steel billets	38.00	Apr. 30	33.00	Jan. 2
Iron	21.00	Mar. 27	20.25	Jan. 2
Lead	7.75	Mar. 20	6.65	Jan. 2
Copper	24.00	Mar. 23	16.75	Jan. 2
Zinc	8.00	Mar. 27	6.25	Jan. 2
Tin	50.25	Mar. 6	46.87½	May 28
Cotton	21.65	Mar. 8	17.95	Aug. 10
Printcloths	.07¾	July 24	.07	Jan. 2
Silk	5.35	Apr. 30	4.50	May 23
Rubber	26.00	Feb. 26	18.00	Jan. 2
Hides	.22	Jan. 2	.14	Mar. 6
Gasoline	.18	Jan. 2	.14	Aug. 30
Crude oil	1.30	July 9	1.14	Jan. 25

COTTONSEED OIL.

	Sales.	High.	Low.	Close.	Prev. Close.
Spot	.....	.....	.....	.....	9.45
Sept.	100	9.40	9.40	9.30	9.50
Oct.	6,500	9.30	9.27	9.27	9.30
Nov.	.....	.....	.....	9.25	9.30
Dec.	400	9.40	9.38	9.38	9.40
Jan.	1,000	9.48	9.45	9.45	9.47
Feb.	.....	.....	.....	9.46	9.52
March	6,700	9.67	9.65	9.62	9.64
April	.....	.....	.....	9.85	9.68
Total	15,400	(Includes switches)			7,000

FLAXSEED.

Minneapolis.

	High.	Low.	Close.	Prev. Close.	Year.
Sept.	3.46⅝	3.46	3.42	3.36⅜	2.09⅝
Oct.	3.43	3.40	3.42	3.36¾	2.10¾
Dec.	3.40¼	3.35¼	3.38	3.33¼	2.13¼

Duluth.

Sept.	3.41	3.39¼	3.39½	3.36	2.13¼
Oct.	3.41	3.36	2.40¾	3.36¾	2.13⅝
Nov.	3.43	3.40	3.42¼	3.33¾	2.13⅝
Dec.	3.40½	3.35¼	3.33	3.33½	2.13¼

Winnipeg.

Oct.	2.99	2.92	2.92	2.91	1.98
Nov.	.....	.....	.....	2.91	1.98
Dec.	2.91¼	2.86	2.87	2.86	1.85⅝
May	3.01	2.96⅝	2.97⅝	2.95½	1.92⅝

RUBBER FUTURES IRREGULAR

Session Ends With Prices 20 Points Lower to 10 Points Higher.

Rubber futures were irregular yesterday on the Rubber Exchange and ended the day 20 points net lower to 10 points higher. The turnover was 1,050 long tons.

London closed steadier: Spot and October 10d traded and bid, October-December 10¼d bid, January-March 10 7/16d bid, April-June 10 13/16d traded. Singapore closed dull, unchanged to 1/16d lower.

Price ranges on the Exchange here yesterday were:

	High.	Low.	Close.	Prev. Close.
October	19.69	19.50	*19.60	19.80
November	.....	.....	*20.10	20.00
December	20.50	20.40	20.50@.60	20.60
1930—				
January	20.70	20.70	20.70@.80	20.80
March	21.10	21.20	*21.20	21.20
April	.....	.....	*21.40	21.40
May	21.80	21.50	21.60@.70	21.60
June	.....	.....	*21.80	21.80
July	22.10	22.00	*22.10	22.00
August	.....	.....	*22.30	22.20
Spot	.....	.....	*19.60	19.50

*Traded. †Nominal.

TRANSFERS RECORDED.

Transfers of real estate recorded in Manhattan yesterday included the following:

Haven Avenue, west side, 362.85 feet south of 181st Street, 75x119; Berdilm Realty Corporation to Gertrude Martens; mortgages, $128,250.

Madison Avenue, 1,270, 62.3x100.8; 1270 Madison Avenue Corporation to Kayjack Realty Corp., 1,475 Broadway; mortgage, $230,000.

Nagle Avenue, north side, 200 feet east of Hawthorne Street, 43.1x99.5x160; Namsaure Realty Corporation to Mollie Katchen, Brooklyn; mortgages, $100,295.

Fifth Avenue, north east corner of Eighty-fifth Street, 25x100; Damon-Blanchard Corporation to 1040 Fifth Avenue Corporation, 21 East Fortieth Street.

Fifth Avenue, 1,041-44, 87.10x100; 1042 Fifth Avenue Corporation to Gus I. Balsam, mortgage, $1,250,000; same property, Gus I. Balsam to 1040 Fifth Avenue Corporation.

Tenth Avenue, 187-91, 98.9x100; 19-21 Eighth Avenue, Inc., to City Real Estate Company, 178 Broadway; mortgages, $37,000.

Tenth Avenue, 185, 24.8x100; Arthur A. Sauer to same.

Twenty-first Street, 505 West, 26.1x77.2; same to same.

Whole block on north side of Grand Street, 200 feet; south side of Broome Street, 200 feet; east side Sheriff Street, 300 feet, and west side Columbia Street, 300 feet; 504-20 Grand Street Corporation to Atlantic Dwellings, Inc., 22 East Fifteenth Street; mortgages, $131,000.

Bleecker Street, 36-30, also 318-20 Mott Street, 60 feet on Bleecker Street and 50 feet on Mott Street; Elias Levin to Mott-Bleecker Realty Corporation, 6 West Twenty-second Street; mortgage, $111,000.

Broad Street, 71-75, and 26-30 South William Street, 60.4 feet on Broad Street and 41.5 feet on South William Street; trustee of Cornelius Conway Felton to International Telephone Building Corporation, 67 Broad Street; consideration, $27,083.33.

Broome Street, 465-67, 50x109.2; Harlos Realty Corporation to 465 Broome Street Corporation.

Cummins Street, 13-23, 109.08x100; Gaisie Realty Corporation to Graduate Realty Corporation, 123 William Street.

Orchard Street, 109, 20x75; Destee Realty Corporation to Cyll Teitelbaum, Brooklyn; mortgage, $95,000.

West Street, east side, 39.3 feet north of Carlisle Street, 19.1x85.3; Arthur F. Shermerhorn to 85 West Street Corporation, 55 Liberty Street.

Thirtieth Street, 259-61 West, 50x165.10; Manhattan Construction Co., Inc., to 210 West Twenty-ninth Street Corporation, 271 Madison Avenue; mortgage, $492,500.

Thirty-first Street, 310 West, 18.9x98.9; Ellen E. Lyons estate to Penn Post Hotel, Inc., 304 West Thirty-first Street, consideration, $40,000.

Forty-ninth Street, 252 East, 19x70.5; Martin E. Dugan to 256 East Forty-ninth Street Corporation, 50 East Forty-second Street; mortgages, $45,500.

Fifty-fourth Street, 315-17 East, 50x100.5; Thomas V. Lynch to Wickersham Realty Corporation, 252 East Fiftieth Street; mortgages, $57,000.

Sixty-seventh Street, 17-21 West, 75x100.5; Matlex Realty Corporation to 17 West Sixty-seventh Street Corporation, 2 Fifth Avenue.

Seventy-second Street, 49-51 West, 50x102.2; Onrstap Corporation to Gus I. Balsam; mortgage, $165,000.

Seventy-fifth Street, 147-53 West, 68x102.2; Sir Lea Corporation to Richmond Apartments, Inc., 475 Fifth Avenue.

Ninety-eighth Street, 137 West, 24.9x100.11; 218 Holding Corporation to Frederick W. Bendix; mortgage, $15,000.

143rd Street, 617 West, 75x99.11; Lawram Realty Corporation to Apartment Realty Corporation, 215 East Forty-seventh Street; mortgages, $172,500.

159th Street, 547 West, 14.9x99.11; Jacob Fischmann to Jeannette Glassmann; mortgage, $7,000.

APARTMENT LEASES.

Princess Laura Rospiglosi, unfurnished apartment in 14 Sutton Place; Brown, Wheelock; Harris, Vought & Co., agents; Pell & MacMillin, Inc., brokers.

Carl Van Doren, 66 Fifth Avenue; Edward Gruessner, in 23 West Ninth Street; Howard Lindsay, in 41 West Tenth Street; Barrett-Radom Company, broker.

F. M. Becket in 625 Park Avenue; E. A. Colis and E. Maurice Jacquet, in 167 East Eighty-second Street; Pease & Elliman, brokers.

H. R. Haugk, in 17 East Eighty-second Street; Theodosius Stevens, in 63 Fifty-sixth Street; Huberth & Huberth, brokers.

Margaret Glover and Helen Willis, in 316 Lexington Avenue; Louis Carreau, Inc., broker.

John Stewart, in 268 West Seventy-third Street; Louis Carreau, Inc., broker.

Mrs. Charles L. Hoffman, in 14 East Seventy-fifth Street, from the Tishman Realty and Construction Company; Hamilton, Iselin & Co., brokers.

Anton Brushi, in 230 East Forty-eighth Street; Douglas L. Elliman & Co., agents; Hamilton, Iselin & Co., brokers.

Mrs. Elizabeth P. Nichoff and Jessica Husk, in 136 Waverly Place; Paul Hanley, Clyde Dart and Elvena G. Van Sciver, in 11 Waverly Place East; H. S. Hillyer & Co., brokers.

Mrs. Robert Sommerhoff, apartment in 171 East Seventy-third Street, from Electus Litchfield; the William M. May Company, agent; Seaman & Pendergast, brokers.

Emanuel Weill, in 161 West Eighty-sixth Street; D. F. Keenan Inc., in 111 Park Avenue; Byrne & Bowman, brokers.

Lewis S. Kerr Jr., in 325 East Fifty-seventh Street, from the Tishman Realty and Construction Company.

M. Jesse Henry, in 140 East Ninety-fifth Street, from the Lexington Avenue Corporation; Butler & Baldwin, brokers.

John V. Lyon, in 111 East Eighty-eighth Street; Butler & Baldwin, brokers.

George Bruce Cortelyou Jr., son of president of Consolidated Gas Company, in six-teen-story house nearing completion at 1,200 Fifth Avenue, south corner of 101st Street; Beatrice Ecclesine, broker.

Mrs. Jessie F. Baker, Mrs. Grace Weedman, Edward R. Fiske and Susan Tracy Barden, in the Gilford, 140 East Forty-sixth Street; Ralph W. Ensign and Miss Elinor Schramek, in the Dover, 687 Lexington Avenue. E. R. Munn & Co., brokers.

Walter S. Brewster, in 277 Park Avenue; Marvin A. Foy, in new studio house at 434 East Fifty-second Street; W. A. Hamilton, in 215 East Seventy-third Street; Joseph M. Posner, in new house at 151 East Eighty-third Street; Mrs. Jay Gould, in new Tuxedo Club at 320 East Fifty-third Street; Douglas L. Elliman & Co., brokers.

Mrs. Archibald G. Mellwaine, thirteen rooms and four baths in 535 Park Avenue; William B. Potts, in 153 East Fifty-second Street; John F. Barry, in 815 Park Avenue; Miss Katharine A. Beck, in 151 East Forty-ninth Street, from Mrs. Arthur Gloster; W. Goddell Freeman, in 163 East Eighty-first Street, from L. C. Popham; Talman Bigelow, Inc., broker.

REAL ESTATE NOTES.

The purchase of a five-story tenement house in East Eighty-third Street by an investor was incorrectly reported by Butler & Baldwin, brokers in the deal, as 303. The property sold is at 308 East Eighty-third Street.

Wilbur Dunham Associates, Inc., were the brokers in the sale of 86 Front Street for the Arnold Dorr Company.

The opening meeting of the Real Estate Club of the Federation for the Support of Jewish Philanthropic Societies will be held in the Hotel Biltmore Tuesday, Oct. 15, at noon.

Samuel Sason and Arthur Lichtner acted as brokers in the sales for the George Ehret estate of 1,763 Park Avenue and the northeast corners of the Avenue and Eighty-fourth and Eighty-seventh Streets.

A fifteen-room triplex apartment comprising the twentieth to twenty-second floors in the forty per cent cooperative at 825 East Fifty-seventh Street has been sold for the Senifel Corporation, according to Seaman & Pendergast, the brokers. The apartment includes a private roof garden 60 feet long. This is the fourth sale in the building reported recently.

Henry W. Brady of Weehawken is the winner for 1929 of $200 in gold awarded annually to an employe of the Hackensack Water Company for the best suggestions to improve its service, it was announced yesterday by Nicholas E. Hill Jr., president of the company.

Other real estate news will be found on Page 48.

SUGAR, COFFEE, COCOA.

Sugar.

Raw sugar futures were from 3 to 4 points higher at the close on the New York Coffee and Sugar Exchange yesterday.

Price ranges were:

	High.	Low.	*Close.	Prev. Close.	Last Year.
December	2.37	2.33	2.37	2.33	2.11
January	2.35	2.31	2.34	2.30	2.14
March	2.36	2.33	2.36	2.32	2.18
May	2.39	2.37	2.39	2.36	2.24
July	2.45	2.42	2.44	2.41	2.32
September	2.49	2.47	*2.49	2.46	2.40

*Nominal.

Coffee.

Coffee futures in the A contract were from 2 points higher to 6 points lower at the close on the New York Coffee and Sugar Exchange yesterday. D contract prices were from 2 points higher to 2 points lower.

Price ranges were:

NO. 7—CONTRACT A.

	High.	Low.	Close.	Prev. Close.	Last Year.
December	13.75	13.70	13.70	13.55-.16	10.20
January	.....	.....	†13.55	13.58	15.87
March	.....	.....	†13.16	13.16	15.55
May	12.80	12.80	†12.80	12.80	15.26
July	12.60	12.58	†12.60	12.58	14.91
September	12.35	12.30	†12.28	12.34	14.75
October	13.75	13.70	†13.75	13.90	...

SANTOS NO. 4—CONTRACT D.

December	20.68	20.63	20.63	20.63	21.80
January	.....	.....	*20.18	20.20	21.55
March	19.75	19.73	*19.73	19.73	21.28
May	19.15	19.15	*19.15	19.16	20.98
July	.....	.....	*18.70	18.72	19.70
September	18.32	18.29	18.29	18.27	20.32

*Nominal.

###

BUSINESS WORLD

COMMERCIAL PAPER.

Yesterday ..... 6¼ per cent. for the best names.
Wednesday ..... 6¼ per cent. for the best names.
The quotations are for 4 to 6 months' paper.

***

Purples Lead Winter Color Card.

A special Winter card featuring eighteen shades has just been issued to members by the Textile Color Card Association. It was announced yesterday by Margaret Hayden Rorke, managing director. The card portrays the color highlights of the recent Paris openings, as well as other outstanding color developments for the 1929-30 Winter season. Five purple shades are stressed on the card, the group comprising magenta dahlia, royal dahlia, violet dahlia, purple dahlia and dahlia noir. Greens are accorded a place of importance and appear in four different casts. Browns and blues are represented with two tones each, as is red. The remaining shades for evening wear are mimosa, yellow and Violaterra, a bluish violet.

***

Interstate Hose Prices Revised.

Substantial reductions in Fiberg silk hose, effective as of Sept. 23, were announced yesterday by Ivan Selig, president of the Interstate Hosiery Mills, Inc. Mr. Selig further announced that all hosiery made by the Interstate interests will in the future be marketed under the Fiberg ticket. The new figures permit substantial cuts in resale prices, which, it is suggested, should become effective on Oct. 21. Changed prices on the principal numbers, with previous quotations in parentheses, are: French heels—No. 97, $10.75 ($12); No. 125, $12 ($15); and No. 111, $14 ($18). Pointed heels—No. 150, $10.50 ($12), and No. 250, $11.50 ($13). Double pointed heels—No. 350, $13 ($15); and No. 775, $15 ($15.50). Square heels—No. 232, $10 ($12); No. 45, outsize, $15 ($15.50).

***

Sloan to Market 'Drape' Oct. 1.

Discounted patterns of the Alexander Smith & Sons Carpet Company and other lines handled by W. & J. Sloane, selling agents, will be offered to customers on Oct. 1 at a discount of 10 per cent. according to reports in the trade yesterday. The offering is in line with the usual policy of disposing of patterns which are being discontinued to make room for the new Spring lines. Patterns offered will include wiltons and other styles. While estimates placed the amount to be offered at $1,000,000, no confirmation of this figure could be obtained.

***

Interest Keen in Tariff Date.

The probable date upon which the pending tariff measure will become law again furnished the principal topic of discussion for group chairmen and directors of the National Council of American Importers and Traders, Inc., at their regular meeting in the Hotel Astor yesterday. December 1, it was agreed, was the earliest date upon which the new duties might go into effect. Peter Fletcher of Lamb, Finlay & Co., president of the organization, who returned recently from abroad, presided at the meeting and reported that business houses in Europe were watching tariff developments here with concern.

***

Note "Trading Up" in Men's Hats.

Considerable trading up on the part of consumers is reported in the men's hat trade. Both independent and chain stores are said to be finding little difficulty in developing volume on hats retailing at $5, with the turnover of types selling at $7 and $8 also showing up well. Grays so far have led in color preference, with tans expected to gain with the advance of the season. The outlook for derbies is considered good. Most stores are planning to play up derbies late in October, timing their offerings with the period when overcoats will begin to be worn.

***

Novelty Jewelry Call Active.

New items in novelty jewelry feature chromium plating in line with the favor being accorded "white" types of these accessories. Crystals, semi-precious stone set effects and pearls continue to be strongly featured, with rhinestones and marcasite also favored. In colored stones, imitation topaz is meeting with much interest in Russian antique pieces. Pendants and necklaces are designed to match the necklines of the new dresses, although choker effects in crystal and seed pearl are still in substantial demand. The new styles have encouraged a stronger interest in brooches, and earrings are likewise meeting with an improved call. Retailers in placing their business are asking for quick delivery on most items.

***

Duplicating Early Suit Orders.

Early orders for women's suits, especially tweeds for sport wear, are being duplicated quite liberally in the local market. The vogue for suits is proving stronger than promised to be at first, and indications yesterday were that it would run into the late Fall in an important way. Suits with jackets of finger-tip length are still the most freely taken, but there is a trend toward longer jackets on the theory that later they can be worn as separate coats with dresses. In the orders for tweed suits two and three piece models predominate, but there is a fair showing of four-piece garments among them. The latter are bought principally in the lighter weights.

***

Staple Sweater Shortage Ahead?

Jobbers of staple lines of sweaters, under pressure of their retail accounts for prompt service, are urging quick deliveries from mills wherever possible. Sport coats and shakers are particularly wanted, and it was said here yesterday that a shortage of them in retail hands is possible before the season ends. Both mill and jobber stocks are light. Delayed buying is responsible for the present rush, which promises to grow as the consumer demand broadens. Shaker sweaters are sought in navy, black, maroon and cardinal, while the most wanted colors in sport coats are brown, heather and dark oxford.

***

Wolf Active at Fur Auction.

Wolf and leopard did best at yesterday's session of the Huth fur sale here, with bidding for better grades of the former especially good. The best skins brought $29.50. "Good section" leopards sold well at prices ranging to $25.50, but other grades did poorly. A good collection of timber wolf sold well to $28. Wolverine, with a top of $22, brought out fairly good bidding. Wild cat sold fairly well to a top of $18.75. Monkey sold poorly, despite the good offering. Top was $2.30. Several other skins of lesser trade importance also were disposed of, but produced no feature. The day's sales reached $400,000, and the grand total now is $2,850,000.

***

Gray Goods Not Active.

Gray goods were not active in this market yesterday, but in drills there was some upward adjustment on prices. The contractions involved included 37-inch 3.75s at 13¼ cents; 34-inch 3.75s at 9¾ cents and 30-inch 2.75s at 7¾ cents. In the print-cloths, 28-inch 64-60s brought 6¾ cents and October deliveries sold at six-eighth less. October business was also done in 39-inch 68-72s at 9¼ cents, and near-by sales of 36-inch 68-72s were made at 9¾ cents. Sheeting sales included 36-inch 56-60, four-yard goods at 8½ cents. For 37-inch 48-square, four yard sheetings, 9¾ cents was paid. The fine-yarn cloths were featureless.

GLASS IMPORTS DECREASE.

Eastern Distributors at Meeting Hear Trade Is Good.

Special to The New York Times.

ATLANTIC CITY, N. J., Sept. 26.—The importation of sheet glass has decreased to 4,000,000 square feet a year, delegates to the Eastern Glass Distributors' Association were informed at the opening session of their annual gathering at the Hotel Traymore here today.

It was said, however, that the trade has not suffered and is in a healthy condition because overproduction has been prevented by a growing demand for products, due to the economic fact that with a decline in strictly one-family residences there has been a growth in public, commercial and manufacturing establishments.

Hope was expressed by speakers that the tariff bill now pending would be endorsed by Congress and passed soon.

Laminated glass, it was announced, is becoming more popular as a non-shatterable commodity for use in automobiles. It is made by putting two pieces of glass together in such a way that if one is broken the other is not. The prediction was made that this glass will eventually be universally used.

The organization's next meeting will be held at the Hotel McAlpin, New York, on Nov. 8. The delegates attending today represented the territory east of Chicago. S. T. Gilmore of Philadelphia presided.

NON-FERROUS METALS QUIET

Policy of Buying for Early Requirements Only Still Adhered To.

A satisfactory level has been maintained in the domestic consumption of major non-ferrous metals, but buying continues along very conservative lines, with sales of copper and lead during the last week below average and further indication that fabricators will stick to their present policy of buying against early requirements, according to the Engineering and Mining Journal. Prices were reported firm. The zinc business was moderate, while the demand for tin was quiet.

Copper is said to present a firm undertone despite the rather slow trading. The business placed last week, while below average, was better than the preceding week, with the demand mostly for immediate or October shipment. Business was consummated on an 18 cent basis for Connecticut and 18¼ cents for the Middle West. Reports from fabricators are said to be encouraging, with business in wire, cable and brass excellent for this time of year.

Lead sales were slightly less in total volume during the past week than in the preceding week, with prices unchanged at 6.90 cents New York, and 6.70 cents St. Louis. Consumers are reported buying tin as they need it, with prices unchanged. Demand for zinc was reported quiet, with moderate inquiries giving rise to optimism for the near future.

PEAK YEAR FOR LIVE STOCK.

Industry in 1928 Had Best Twelve Months Since War, Says Report.

Special to The New York Times.

WASHINGTON, Sept. 26.—In general 1928 was one of the outstanding years in the history of the live stock industry, the Department of Agriculture declared today through its Bureau of Agricultural Economics.

Measured by total income to producers by apparent profits, and by the general level of prices of all meat animals, it said, the year was the most favorable year of the post-war period.

"The situation in the sheep industry was somewhat better than in 1927 and was one of the most profitable years on record," according to the bureau's review.

"The relatively unsatisfactory conditions in the hog industry were more than offset by the favorable conditions in the cattle industry. Conditions in the hog industry were slightly below average, whereas conditions in the sheep and cattle industries were considerably above average.

"Although prices for commodities purchased by farmers were slightly higher in 1928 than in 1927, the higher general level of live stock prices offset this increase. The purchasing of live stock was not only considerably higher than in 1927 but was also the highest since war time."

RAW HIDE TRADING QUIETER.

Turnover on Exchange Is 600,000 Pounds—Liquidation Evident.

Trading in raw hide futures on the Raw Hide Exchange was quieter yesterday than on preceding days. Some trade buying developed in the late afternoon, while a little short selling and liquidation was also in evidence. The turnover was fifteen contracts or 600,000 pounds.

Price ranges were:

	High.	Low.	Close.	Prev. Close
Oct.	16.50	16.50	16.25-N	16.00-N
Nov.	.....	.....	16.50-N	16.50-N
Dec.	17.00	17.00	16.60-17.05	17.05-T
Jan.	17.25	17.15	17.17-17.23	17.26-17.33
Feb.	.....	.....	17.25-B	17.35-N
Mar.	.....	.....	17.25-B	17.35-N
Apr.	.....	.....	17.30-B	17.40-N
May	18.10	18.05	18.09-18.14	18.08-N
Jun.	.....	.....	18.10-N	18.10-N
July	.....	.....	18.10-N	18.20-N
Aug.	.....	.....	18.10-N	18.20-N

B-Bid, T-Trading, N-Nominal.

ANNALIST WEEKLY INDEX.

Wholesale Commodity Prices Show Slight Decline in Week.

The Annalist Weekly Index of Wholesale Commodity Prices stands at 147.2, which is 0.5 lower than last week and compares with 152.6 for last year at this time. The groups contributing to the decline in the index are the farm products, food products, textile metals and miscellaneous. The other groups remain unchanged. Grains, cotton, meat, flour, lemons, lard, raw silk, steel and rubber are the commodities that dropped in price, and eggs, bonds, coffee and sugar increased.

For the four weeks in September the average index is 147.6, compared with 145.6 in July and 152.9 last year at this time.

THE ANNALIST INDEX OF WHOLESALE COMMODITY PRICES.
(1913=100).

	Sept. 24	Sept. 17	Sept. 25, 1928.
Farm products	145.8	145.8	155.9
Food products	154.4	154.4	158.2
Textile products	147.7	147.9	158.3
Fuels	160.1	160.1	165.2
Metals	121.7	121.7	121.9
Building materials	172.9	172.9	172.3
Chemicals	127.1	127.4	132.3
All commodities	147.2	147.7	153.6

THE ANNALIST INDEX OF WHOLESALE COMMODITY PRICES.
(1926=100).

	Sept. 24	Aug. 31	Sept. 26, 1928.
Farm products	145.5	147.4	155.7
Food products	154.1	154.8	158.0
Textile products	147.6	148.3	158.2
Fuels	159.8	159.8	164.9
Metals	127.6	125.9	121.5
Building materials	173.0	173.0	172.4
Chemicals	124.0	124.0	129.0
Miscellaneous	127.1	127.3	134.4
All commodities	147.8	148.6	152.9

BANKRUPTCY PROCEEDINGS.

SOUTHERN DISTRICT.

Petitions Filed—Involuntary.

STATE CAPITAL CORPORATION, 170 Broadway; by New York and Hanseatic Corporation, for $520; Muir & Loomis, $820; Jesse Shoe & Co., $500; the claims of the petitioning creditors allege the failure of the corporation to execute orders for the delivery of bank stocks.

CAIRO THREAD WORKS, 28 West Twenty-second Street, by Benjamin Basin, for $200; Manes Schaffenberg, $1,000; Homestead Yarn Dyeing Corp., $500.

ROBERT GOLDSTEIN & CO., INC., millinery, 12 West Thirty-seventh Street, by Conrad T. Smith, Inc., for $300; Philip E. Davis, $234; L. H. Bandeau Co., $100.

Petitions Filed—By

LOUIS A. RAFAN, theatrical producer, 1,430 Broadway—No schedules filed.

DAVID E. BERG, 1,000 Andrews Avenue—Liabilities $3,900; no assets.

LOUIS MARKS, Bellport, off Union Avenue—Liabilities $4,015; no assets.

CHARLES E. DECKER, sheet metal worker, Bloomingburgh, N. Y.—Liabilities $2,115; assets $1,630.

Receiver Appointed.

NOVELTY LAMP AND SHADE COMPANY, INC., 11 West Twenty-fifth Street—Irving Trust Company appointed by Judge Woolsey. Liabilities about $25,000; assets about $15,000.

Schedules Filed.

CHARLES ROSENTHAL, 749 West End Avenue—Liabilities $135,000 (estimated); assets, $70,000, mainly items being real estate valued at $70,000. Principal creditors listed are Hattie Falschman, $65,000, secured; Clara Spieser, $40,000, secured.

EDWARD GREENBERG, 810 West 136th Street—Liabilities $12,208; no assets.

EASTERN DISTRICT.

Petitions Filed Against

METRO BOX AND LUMBER CO., INC., 1,105 Metropolitan Avenue, Brooklyn, N. Y., by Reliable Box and Lumber Co., Inc., for $400; W. B. Fletcher Co., Inc., $40, and Hoban Hunter & Fetzer, Inc., $96.

ISRAEL KIBEL, trading as Dainty Novelty Co., clothing, &c., 38 West Twenty-sixth Street, Manhattan, by Douglas Brown & Co., Ltd., for $815; Seltzer & Diamond, $686, and Max Greenberg & Sons, Inc., $67.

PHILIP F. KELLER, clerk, 62-13 133d Avenue, Ozone Park, L. I., by International Tailoring Co., for $85,156.

Petitions Filed—By

ARTHUR LEE, restaurant manager, 249A Schenectady Avenue, Brooklyn.—Liabilities $13,654 and assets of $1,471.

EDWARD F. DOWEN, shoe factory superintendent, 1,492 East Fourth Street, Brooklyn.—Liabilities $6,616 and no assets.

GEORGE RAYMOND PRESCHEL, salesman, 61 Ringgold Street, Rockville Centre, L. I.—Liabilities $25,153 and no assets.

PHILIP COHEN, salesman, 176 Beach Seventieth Street, Arverne, L. I.—Liabilities $1,592 and no assets.

Receiver Appointed.

WARNER & FISHBEIN, INC., 1,016 Coney Island Avenue, Brooklyn—Judge Inch has appointed George F. Pinken receiver in bond of $1,000.

IN OTHER DISTRICTS.

Special to The New York Times.

UTICA, N. Y., Sept. 26.—Bankruptcy petitions filed here today included the following:

Abraham Meyer Levinson, real estate owner, Albany. Liabilities $81,253, assets $65,000.

Homer J. and Ina A. Anderson, building contractors, Syracuse. Liabilities $16,780, assets $1,100.

Special to The New York Times.

ROCHESTER, N. Y., Sept. 26.—Bankruptcy petitions filed here today included the following:

Richard D'Alba, a contractor of Rochester Liabilities $10,932.45, secured, claims, $14,100.

Special to The New York Times.

CHICAGO, Sept. 26.—Bankruptcy petitions filed here today included the following:

Joseph A. Roch, ladies' coat, 4,034 Broadway, voluntary, by Benjamin Basin, for $200; Manes Schaffenberg, $1,000; Homestead Yarn Dyeing Corp., $500.

ROBERT GOLDSTEIN & CO., INC., millinery, 12 West Thirty-seventh Street, by Conrad T. Smith, Inc., for $300; Philip E. Davis, $234; L. H. Bandeau Co., $100.

ASSIGNMENTS.

SOLOMON DRUSS, dry goods, 73 Allen Street, has assigned for benefit of creditors to Moe Magid.

JERSEY CITY LAMP MANUFACTURING COMPANY, 155 West Twenty-first Street, has assigned for benefit of creditors to Max Robins and Simpson Lever.

TOWER BUILDING OPERATING COMPANY, 10 West Fortieth Street, operators of office building at that address, has assigned for benefit of creditors to Christian S. Lorentzen, 300 Madison Avenue.

POINT REALTY CORPORATION, 110 West Fortieth Street, a holding company for lease of office building at that address, has assigned for benefit of creditors to Christian S. Lorentzen, 300 Madison Avenue.

JUDGMENTS.

Filed yesterday, the first name being that of the debtor:

In New York County.

Adelson, Wm. J. and Morris Chasnov—Liberal Credit Union $264.08
Abrams, Henry—R. Bono 2,774.09
A. Sauer & Co., Inc., and Joseph B. Gunnison—Mahoney & Buck 537.10
Bradford, Samuel D.—J. Wallon 1,938.78
Bernfeld, Gertrude, And John W. Mitchell—People, &c. 500.00
Bernstein, Solomon M., and Charles Graver—G. Sperma 648.41
Breta, Samuel S.—Petroleum Specialties Corp. 4,692.60
Berkovitz, Hyman—Boro Fuel Corp. 1,840.24
Bak-Sur Realty Corp. and U. Babinsky—R. W. Wister 4,000.20
Camp As-Er, Inc.—L. Smul & Sons, Inc. 3,416.68
Crimmins, Gertrude—Foreign and Domestic Automobile Repair Co., et al. 548.30
Costello, Frank—Mfrs. Trust Co. 4,011.83
Capuano, John J., and Virginia Basile—J. Wieser 1,950.23
Congregation Anshe Chesed of Memphis Anshe Chesed and Community Centre—A. I. Namm & Son, Inc. 35,638.56
Chantilly Corp.—A. Lane et al. 54,873.70
Diamond, John C.—J. Gilfoil 187.10
Dalto, Mary—Credit Assets Corp. 856.24
Falconer, Geo. B.—G. P. Nelson 142.60
Fetzer, Albert, and Samuel Blume—S. Glick et al. 3,125.66
Gracom, Daniel P.—Henry C. Reul & Sons, Inc. 151.20
Held Realty Corp.—W. H. Quinlan 3,955.83
Heilbron, Jacob and Jennie—Gerard Commercial Corp. 570.75
Hover, C. Earl—M. A. Fiebig 506.75
Holstein, Joseph—A. Astor 10,881.35
Horowitz, Max, and Bertha Lipstein—Yonkers Natl. Bank and Trust Co. 2,054.79
Hellinger, Max, Dina Hellinger and Joseph W. Hellinger—Harlem Shaw 941.25
Johnston, William, and John Brockman—Dunrod Mutual Assn., Inc. 107.74
Joseph Bitao Builders, Inc.—Colonial Cit Cash Grocers Corp. 836.05
Kebatchuck Restaurant, Inc.—Industrial Commissioner of State of New York 318.28
Katz, Toni—J. Fisher 150.15
Kleiman, Jay S.—J. T. Styriel 41,240.87
Klein, Samuel, Gude Bros. Kieffer Co. 1,318.05
Komp, Frank S.—T. L. McDonald et al. 1,641.28
King, William J.—Bryant Park Building, Inc. 4,275.71
Kerb, Meyer, Sarah Kerb—Keen Herring, Inc. 1,000.00
Anna Harring and Nathan Meyers—Rosen 41,634.23
Lubasch, Samuel H.—Gersten 1,458.50
Lewis Realty Finance Corp.—Sidney Hirsh and Joseph Smith—Schneider 12,262.63
Lynn, Maurice—A. M. Telfer 1,523.20
Moses, Nathan, and William Pirazofsky—S. Shapiro 3,234.57
Malitz, Yetta—S. Blumer et al. 400.23
Maxbreit Realty Co., Inc., and Max Brenner—Borough Woodworking Co., Inc. 225.88
McAuliffe, Warren M.—C. P. Fawson et al. 181.84
Meuche, Fred—J. Goldberg 146.45
Meuche, Elizabeth—Same 146.45
Milano, Miss, and Frank Pato—Industrial Commissioner of State of New York 201.55
Michaels, Charles—I. B. Baker et al. 118.20
Marshall, Isaac—Rothey Realty Corp. 1,345.43
Miller, Sidney P., George S. Marsh and Imperial Soap Co., Inc.—M. Bottstein 5,870.10
Mintzer, Harry—W. L. S. and S. Holding Corp. 221.08
Same 221.08
O'Dea, Chas. E., Pearl E. O'Dea and Marius Legnani—Industrial Discount Corp. 3636.99
Osnipian Realty Corp.—John Mangano, Pietro Mangano and Pietro Ultramare—Madison Building Supply Co., Inc. 4,230.58
Puzello, John—J. H. Gamaldi et al. 1,391.15
Pisa, Alvin—M. Miller et al. 3,118.05
Park Ave. Leasing Corp.—Madison Investing Co., Inc. 164.30
Rubin, Morris, and Louis Kind—J. Siegel 330.90
Rabinowitz, Lazer—Kentucky Holding Corp., Inc. 483.35
Robinson, Lester S.—Stecher 2,029.25
Rubin, Morris—I. Reichowitz et al. 1,765.70
Richman, Sidney, and Morris F. Finkelstein—L. Grodsky 3,016.41
Rodstein, Morris—A. Rusch et al. 4,000.00
Rosen, Joseph—Comdial Co. Coast Stock Corp. 4,555.00
Schindler, Albert—Industrial Commr. State N. Y. 1,586.72
Seuter, Rose—Morgan Knitting Mills, Inc. 3,316.41
Sorito, Frank—Ashton Holding Co., Inc. 724.30
Smith, Clifford W.—Truro Realty Corp. 1,126.70
Schwartz, Max—M. S. Benjamin et al. 3,545.47
Spark-Lid-Ale, Inc.—Artemus Ward, Inc. 3,560.67
S. J. Reis Co., Inc., Samuel J. Reis and Philip Stolnikoway—Delarson Hardware Flooring Co. 1,974.57
Trachsler, Tony and Caroline—Industrial Comm. State N. Y. 2,440.00
Tuska, Chas.—Max Tuska 887.50
Tannenbaum, Samuel—Equitable Casualty and Surety Co. 500.00
Turotsky Bros., Inc.—Kingston Building Supply Co. 891.71
Wyner, Jacob—J. S. Krasner 1,120.16
Weisberg, William, and Harry Keller—Doctors Mutual Assn., Inc. 190.40
Wilson & Co., Inc.—Industrial Comm. State N. Y. 1,648.01
Viennese Standard Accident Ins. Co. 1,056.55
Wall, Joseph A.—O. Ferris 15,736.51
Wall, Joseph A.—Burns Bros. 15,736.51
Charmes, Sarah—Burns Bros. 4,104.30
Greene, George—Reffe Coal Co., Inc. 3163.04
Israelsky, Morris S.—Burns Bros. 3214.50
Pine Tree Realty Corp.—Same 3214.50
Rubenstein, Pincus, admr.—Same 3214.19
Stern, Jacob—Same 3226.00
Sabine, Rose and Louis—Same 4710.00
Willard, Lula H.—Burns Bros. 3536.70

In Kings County.

Gast, Rose—Jones Adler $3,635.43
Budnick, Louis, et al.—Central Paint & Varnish Works 154.20
Carretta, Ana, et al.—Pietro Perretta 2,250.49
Pierce, Inc.—Joel Schor 1,000.00
Putt, Lee Realties Family Business, Inc.—Same 2,000.00
Tarasso, Josephine—Lester Credit Co. 324.75
Goldstein, Arthur L.—The Bank of America National Association 41,000.00
Contigago, Bruno, et al.—Lester Credit Co. 1,000.00
H. B. & R. Construction Corp. et al.—Same, d/b/a Cut-Stone Co., Inc. 536.25
Rosenbluth, Milton—Highway Chevrolet Corp. 173.10
Rich, Arthur—J. Young & Son 1,000.00
Richter, Joseph—Same 548.40
Pastorfield, Margaret S.—Same 193.77
Mullane, Thomas—Same 103.84
Averich, Evelyn—Same 4340.00
Harper, Anna M.—Same 4418.97
Hill, Carrie—Same 1100.28
Ambricht, Charles—Same 1100.28
Clune, George—Same 1100.28
Corcoran, Daniel—Same 1100.28
Central Lenox Business Corp.—Popular Grocery Corp. 1,425.63
Danita, Alvina, et al.—H. George Redikop 1100.00
Kaufman, Philip, et al.—Eff-Kay Frocks & Novelties, Inc. 1,000.00
Lanzisero, James, et al.—Lo Pinto Fruit-nirigo, Inc. 1,030.15
Park Avenue Leasing Corp.—Madison Investing Co., Inc. 1,421.35
Palesmo, Domenico, et al.—D. J. Zeller Lumber Co. 1,125.14
Spitol, Dante—Metropolitan Tobacco Co. 1,000.00
Vitale, Giorgio—Mineola Vitale 1,072.07
Williams, Alex—Sam S. Seitz 1,022.17
Cook, Sam et al.—Morris Cohen 1,177.71
Beischman Building Corp. et al.—Rector Realty 1,031.61
Berkovits, Hyman—Boro Fuel Corp. 1,840.24
Cryamrd Building Corp. et al.—Same 1,000.00
Heintz, Hugo, et al.—Louis Segal 1,340.00
Hass, Abraham—Colonial Discount Inc. 1,000.00
Bernlieb, Abraham—N. G. Komphine Estate 1,031.61
Hannewald, Burton—Joseph Sersi 1,500.00
Same—Same 1,868.00
Steinberg, Morris, et al.—Independent Credit Union 1,228.73
Caldwell Konst. Co., Inc., et al.—United Concrete Products, Inc. 1,474.94
Isadore Zeiler Builders, Inc., et al.—Rector Danowitz Co., Inc. 1,343.00
Goodman, Max—Rogers Fur Co. 1,200.84
Trimmer, Harry—Frank Anthony 1,417.40
Avonovsky, Rachel et al.—The Bank of United States 1,538.10
Buchner, Abraham—Rockie Sandwich 1,037.90
Palmer, Shydey H.—N. Y. Title & Mortgage Co. 1,000.00
Yarmark, Rose H.—Same 1,205.64
Mass Konst. Co., Inc. et al.—Same 1,551.71
Rosenblum, Isidore M., et al.—Same 1,437.40
Miller 3,471.40
Faloo, Jerry—Marie Falco 1,000.00
Risel, Antonio, et al.—Bensonhurst Coal Co. 1,150.15
Mattiolo, Beatrice—Capital City Surety Co. 1,000.00
United Glass Co., 2,819 Harrison Street, voluntary. Liabilities $28,300, assets $14,537.

ASSIGNMENTS.

SOLOMON DRUSS, dry goods, 73 Allen Street, has assigned for benefit of creditors to Moe Magid.

JERSEY CITY LAMP MANUFACTURING COMPANY, 155 West Twenty-first Street, has assigned for benefit of creditors to Max Robins and Simpson Lever.

TOWER BUILDING OPERATING COMPANY, 10 West Fortieth Street, operators of office building at that address, has assigned for benefit of creditors to Christian S. Lorentzen, 300 Madison Avenue.

POINT REALTY CORPORATION, 110 West Fortieth Street, a holding company for lease of office building at that address, has assigned for benefit of creditors to Christian S. Lorentzen, 300 Madison Avenue.

JUDGMENTS.

Filed yesterday, the first name being that of the debtor:

In New York County.

Adelson, Wm. J. and Morris Chasnov—Liberal Credit Union $264.08
Abrams, Henry—R. Bono 2,774.09
A. Sauer & Co., Inc., and Joseph B. Gunnison—Mahoney & Buck 537.10
Bradford, Samuel D.—J. Wallon 1,938.78
Bernfeld, Gertrude, And John W. Mitchell—People, &c. 500.00
Bernstein, Solomon M., and Charles Graver—G. Sperma 648.41
Breta, Samuel S.—Petroleum Specialties Corp. 4,692.60
Berkovitz, Hyman—Boro Fuel Corp. 1,840.24
Bak-Sur Realty Corp. and U. Babinsky—R. W. Wister 4,000.20
Camp As-Er, Inc.—L. Smul & Sons, Inc. 3,416.68
Crimmins, Gertrude—Foreign and Domestic Automobile Repair Co., et al. 548.30
Costello, Frank—Mfrs. Trust Co. 4,011.83
Capuano, John J., and Virginia Basile—J. Wieser 1,950.23
Congregation Anshe Chesed of Memphis Anshe Chesed and Community Centre—A. I. Namm & Son, Inc. 35,638.56
Chantilly Corp.—A. Lane et al. 54,873.70
Diamond, John C.—J. Gilfoil 187.10
Dalto, Mary—Credit Assets Corp. 856.24
Falconer, Geo. B.—G. P. Nelson 142.60
Fetzer, Albert, and Samuel Blume—S. Glick et al. 3,125.66
Gracom, Daniel P.—Henry C. Reul & Sons, Inc. 151.20
Held Realty Corp.—W. H. Quinlan 3,955.83
Heilbron, Jacob and Jennie—Gerard Commercial Corp. 570.75
Hover, C. Earl—M. A. Fiebig 506.75
Holstein, Joseph—A. Astor 10,881.35
Horowitz, Max, and Bertha Lipstein—Yonkers Natl. Bank and Trust Co. 2,054.79
Hellinger, Max, Dina Hellinger and Joseph W. Hellinger—Harlem Shaw 941.25
Johnston, William, and John Brockman—Dunrod Mutual Assn., Inc. 107.74
Joseph Bitao Builders, Inc.—Colonial Cit Cash Grocers Corp. 836.05
Kebatchuck Restaurant, Inc.—Industrial Commissioner of State of New York 318.28
Katz, Toni—J. Fisher 150.15
Kleiman, Jay S.—J. T. Styriel 41,240.87
Klein, Samuel, Gude Bros. Kieffer Co. 1,318.05
Komp, Frank S.—T. L. McDonald et al. 1,641.28
King, William J.—Bryant Park Building, Inc. 4,275.71
Kerb, Meyer, Sarah Kerb—Keen Herring, Inc. 1,000.00
Anna Harring and Nathan Meyers—Rosen 41,634.23
Lubasch, Samuel H.—Gersten 1,458.50
Lewis Realty Finance Corp.—Sidney Hirsh and Joseph Smith—Schneider 12,262.63
Lynn, Maurice—A. M. Telfer 1,523.20
Moses, Nathan, and William Pirazofsky—S. Shapiro 3,234.57
Malitz, Yetta—S. Blumer et al. 400.23
Maxbreit Realty Co., Inc., and Max Brenner—Borough Woodworking Co., Inc. 225.88
McAuliffe, Warren M.—C. P. Fawson et al. 181.84
Meuche, Fred—J. Goldberg 146.45
Meuche, Elizabeth—Same 146.45
Milano, Miss, and Frank Pato—Industrial Commissioner of State of New York 201.55
Michaels, Charles—I. B. Baker et al. 118.20
Marshall, Isaac—Rothey Realty Corp. 1,345.43
Miller, Sidney P., George S. Marsh and Imperial Soap Co., Inc.—M. Bottstein 5,870.10
Mintzer, Harry—W. L. S. and S. Holding Corp. 221.08
Same 221.08
O'Dea, Chas. E., Pearl E. O'Dea and Marius Legnani—Industrial Discount Corp. 3636.99
Osnipian Realty Corp.—John Mangano, Pietro Mangano and Pietro Ultramare—Madison Building Supply Co., Inc. 4,230.58
Puzello, John—J. H. Gamaldi et al. 1,391.15
Pisa, Alvin—M. Miller et al. 3,118.05
Park Ave. Leasing Corp.—Madison Investing Co., Inc. 164.30
Rubin, Morris, and Louis Kind—J. Siegel 330.90
Rabinowitz, Lazer—Kentucky Holding Corp., Inc. 483.35
Robinson, Lester S.—Stecher 2,029.25
Rubin, Morris—I. Reichowitz et al. 1,765.70
Richman, Sidney, and Morris F. Finkelstein—L. Grodsky 3,016.41
Rodstein, Morris—A. Rusch et al. 4,000.00
Rosen, Joseph—Comdial Co. Coast Stock Corp. 4,555.00
Schindler, Albert—Industrial Commr. State N. Y. 1,586.72
Seuter, Rose—Morgan Knitting Mills, Inc. 3,316.41
Sorito, Frank—Ashton Holding Co., Inc. 724.30
Smith, Clifford W.—Truro Realty Corp. 1,126.70
Schwartz, Max—M. S. Benjamin et al. 3,545.47
Spark-Lid-Ale, Inc.—Artemus Ward, Inc. 3,560.67
S. J. Reis Co., Inc., Samuel J. Reis and Philip Stolnikoway—Delarson Hardware Flooring Co. 1,974.57
Trachsler, Tony and Caroline—Industrial Comm. State N. Y. 2,440.00
Tuska, Chas.—Max Tuska 887.50
Tannenbaum, Samuel—Equitable Casualty and Surety Co. 500.00
Turotsky Bros., Inc.—Kingston Building Supply Co. 891.71
Wyner, Jacob—J. S. Krasner 1,120.16
Weisberg, William, and Harry Keller—Doctors Mutual Assn., Inc. 190.40
Wilson & Co., Inc.—Industrial Comm. State N. Y. 1,648.01
Viennese Standard Accident Ins. Co. 1,056.55
Wall, Joseph A. O. Ferris 15,736.51
Wall, Joseph A.—Burns Bros. 15,736.51
Charmes, Sarah—Burns Bros. 4,104.30
Greene, George—Reffe Coal Co., Inc. 3163.04
Israelsky, Morris S.—Burns Bros. 3214.50
Pine Tree Realty Corp.—Same 3214.50
Rubenstein, Pincus, admr.—Same 3214.19
Stern, Jacob—Same 3226.00
Sabine, Rose and Louis—Same 4710.00
Willard, Lula H.—Burns Bros. 3536.70

In Kings County.

Gast, Rose—Jones Adler $3,635.43
Budnick, Louis, et al.—Central Paint & Varnish Works 154.20
Carretta, Ana, et al.—Pietro Perretta 2,250.49
Pierce, Inc.—Joel Schor 1,000.00
Putt, Lee Realties Family Business, Inc.—Same 2,000.00
Tarasso, Josephine—Lester Credit Co. 324.75
Goldstein, Arthur L.—The Bank of America National Association 41,000.00
Contigago, Bruno, et al.—Lester Credit Co. 1,000.00
H. B. & R. Construction Corp. et al.—Same, d/b/a Cut-Stone Co., Inc. 536.25
Rosenbluth, Milton—Highway Chevrolet Corp. 173.10
Rich, Arthur—J. Young & Son 1,000.00
Richter, Joseph—Same 548.40
Pastorfield, Margaret S.—Same 193.77
Mullane, Thomas—Same 103.84
Averich, Evelyn—Same 4340.00
Harper, Anna M.—Same 4418.97
Hill, Carrie—Same 1100.28
Ambricht, Charles—Same 1100.28
Clune, George—Same 1100.28
Corcoran, Daniel—Same 1100.28
Central Lenox Business Corp.—Popular Grocery Corp. 1,425.63
Danita, Alvina, et al.—H. George Redikop 1100.00
Kaufman, Philip, et al.—Eff-Kay Frocks & Novelties, Inc. 1,000.00
Lanzisero, James, et al.—Lo Pinto Fruit-nirigo, Inc. 1,030.15
Park Avenue Leasing Corp.—Madison Investing Co., Inc. 1,421.35
Palesmo, Domenico, et al.—D.

LATEST DEALINGS IN REALTY

REVIEW OF THE DAY IN REALTY MARKET

Deals Involving Business Properties Below Canal Street Feature Trading.

RUTGERS SLIP CORNER SOLD

Paper Concern Assembles Block Front on Water Street—More Sales on Second Avenue.

Sales of properties below Canal Street were a feature of real estate trading in Manhattan yesterday. With fewer deals in housing properties, the market was somewhat slower than on Wednesday, when a large number of transactions was reported from the Grand Central zone and the upper east side along and adjacent to Second Avenue.

Purchases further uptown in the block bounded by Eighth and Ninth Avenues, Fifteenth and Sixteenth Streets, on which the Port Authority planned to erect a freight terminal, are indicated by transfers just recorded.

A blockfront in the lower east side, near the East River, has been assembled by D. Benedetto, Inc., large dealers in paper mill supplies and waste paper, who yesterday bought through the Charles F. Noyes Company, as broker, the three and five story buildings at 65, 67 and 69 Rutgers Slip, corner of Water Street. This purchaser gives the buyers a plot of 14,825 square feet, comprising the blockfront on the streets.

The sellers of the properties disposed of yesterday were Henry Schwartz, Albert Busch and Henry Schwartz Jr. The structures are to be altered and improved for localizing the four separate units of D. Benedetto, Inc.

A holding of the Coster estate at 84 Leonard Street was sold by William Cruikshank's Sons, as brokers, to a client of the Daniel Birdsall Company. The property consists of a five-story loft building on a lot 25 by 100 feet on the south side of the street, midway between Church Street and Broadway.

In the Greenwich Village section, George F. Rittenhouse sold to Edmund J. Kenny the three-story renovated dwelling at 154 West Eleventh Street. The house is on a lot 20 by 37 feet and was sold through J. Irving Walsh, broker. Mr. Kenny plans to occupy a duplex apartment in the building.

The Schulte Real Estate Company turned to Second Avenue, in the Yorkville section, again yesterday with its purchase of the four-story building at 1,633 Second Avenue, southwest corner of Eighty-fifth Street. The seller was Rebecca Guberman, Henry Shapiro & Co., acting as brokers. The Schulte interests also bought from the same seller 1,629 Second Avenue.

The B. N. F. Realty Company sold through Kaldor-Oszvath, brokers, the five-story tenement house at 1,628 Second Avenue to Rebecca Litowitch.

On Washington Heights, the six-story elevator apartment house at the northwest corner of 181st and Northern Avenue was sold by the Northern Bridge Estates, Inc., to William S. Read. The house is on a plot 139 by 110 by 78 by 188 feet. It was sold through Del Sappenfield, Inc., as broker. The house rents for $36,000 a year and was held at $205,000, according to the broker.

Martha Tanzer and F. Stark sold the five-story tenement at 232 East Ninety-fifth Street, 120 feet west of First Avenue, through the J. W. Gerrish Company, Inc.

BRONX PROPERTIES SOLD

New Dealings in Small Houses in the Borough.

John Muccia sold the residence at 156 West 195th Street, near Webb Avenue, through the Herman A. Acker Corporation, broker. The house is a one-family building and is on a plot 50 by 50 feet.

The one-family stucco house at 4,217 Bruner Avenue was sold by Adeine Wollerson to George Britton. Arthur C. Sullivan was the broker.

$1,000,000 HOUSE PLANNED.

Sixteen-Story Apartment to Rise at Madison Avenue and 79th Street.

Plans of a sixteen-story apartment house for the southeast corner of Madison Avenue and Seventy-ninth Street were filed with the Manhattan Bureau of Buildings yesterday in behalf of the Ley Realty Company of 578 Madison Avenue by E. D. Litchfield, architect, who estimates the cost at $1,000,000. The site is 100 by 102.2 feet.

Other plans filed were:

Bennett Street, 192-202; six-story apartments, 126.11 by 98 feet; S. Slater, owner; O. Goldschlag, architect; cost, $250,000.

Bridge Street, 27-29, and Stone Street, 10-12; alterations to three-story station; New York Edison Company, owner; E. M. Van Norden, architect; cost, $150,000.

Thirty-first Street, 456-36 West; alterations to fifteen-story publishing house; Printerion Realty Corporation, owner; P. C. Hunter, architect; cost, $5,000.

Buys on Norwalk Waterfront.

Walter F. C. Tichborne of this city has bought for a Summer home an English-type residence in the Wilson Point community at Norwalk, Conn. The structure of whitewashed brick, was erected recently from plans by Leigh French Jr. and Philip Ives, architects. The property, including an acre fronting on Long Island Sound, was held at $75,000, according to Kenneth Ives & Co., who arranged the sale in conjunction with Herbert Wheeler. Near by homes are owned by Otto Froehlicher, Charles Wesley Dunn, Walter Lapham, Donald Bridgman and other New Yorkers.

REALTY FINANCING.

Loans secured by mortgages on the following properties were announced yesterday:

Manhattan.

Five old tenement buildings at 430-436 Ninth Avenue, northeast corner of Thirty-fifth Street, $180,000 for the Manfre Holding Corporation; Charles J. Van Valen Inc., broker.

Five and six story apartment building at 104-108 Pitt Street, southeast corner of Stanton Street, $40,000 blanket first mortgage for the A. D. Holding Company; Harold P. Dworsky, secretary; Quinlan & Leland, brokers.

Bronx.

Parcel at 1,468 Macombs Road, $30,000 second-mortgage loan to Kahlan Building Corporation; George R. Read & Co., brokers.

Queens.

Two-story taxpayer at 226 Grand Avenue, Astoria, $12,000, for five years; two-story taxpayer at southeast corner of Roosevelt Avenue and Eighty-first Street, Jackson Heights, $22,000, for five years; Hoesinger & Bode, Inc., brokers.

Benjamin Winter, Inc., Buys In Downtown Financial Area

Benjamin Winter, Inc., which has been active in the apartment and office building field in several sections of Manhattan, has extended its operations to the downtown financial district by purchasing the sixteen-story International Commerce Building at 11 to 19 Moore Street, comprising the block front between Water and Front Streets.

The property was held at $1,750,000 by the seller, the Commerce Building Properties, Inc., represented by Gettner, Simon & Ascher, attorneys.

The building, erected in 1923, is tenanted largely by shipping and export and import companies, with offices occupied also by the Consul General of Portugal. The rent roll is said to be about $240,000 annually. Robert L. McGehee was the broker.

LEASEHOLD DEALS.

Manhattan Properties Reported Under New Control.

Mrs. Evelyn Loew leased to a client of the Raymond P. Quinn Company, for occupancy, the four-story residence, 18 by 100 feet, at 314 West Seventy-eighth Street for five years.

The lease of the garage property at 405 to 415 East Thirty-second Street, on a plot 200 feet front by half a block deep, 100 feet east of First Avenue, and adjoining the river front, has been sold by the Yellow Taxi Corporation, Levin Runk, treasurer, to the Huestis Realty Corporation. The fee owner is the Standard Gas Light Company.

The lease of 38 Lexington Avenue, which was held from the Bishop estate by the 8 West Twenty-eighth Street Corporation, Louis B. Brodsky, president, has been sold by the latter to the 1,672 Lexington Avenue Corporation.

Rhinelander Garage, Inc., leased from the General Outdoor Advertising Agency a plot of 15,000 square feet at 427-29 East Twenty-third Street for improvement with a garage, according to the Dunham Associates, the broker.

QUEENS REALTY SALES.

Astoria and Elmhurst Parcels Sold—Douglaston Projects.

The Plemos Realty Corporation sold a six-family house at 23-12 Clark Street, 100 feet east of Ely Avenue, Astoria, on a lot 20 by 100 feet. Hoesinger & Bode, Inc., arranged the sale.

The Fanlee Realty Corporation sold through the same brokers a plot 56 by 90 feet at the northwest corner of Maurice Avenue and Gorsline Street, Elmhurst. The purchaser acquired the property for investment.

Frieda Schroder bought for immediate improvement with a Spanish-type house a plot fronting fifty feet on 229th Street, Douglaston Terrace. H. A. Lockwood & Co., the developers, also sold to Marie Marrone a forty-foot plot on 228th Street for improvement with a French-type stucco cottage. A forty-foot plot on 232d Street was acquired by Rocco and Mildred Pace and a fifty-foot plot on 228th Street was purchased by Henry Kovalenko, in trust for William and Dorothy Kovalenko.

The Charles K. Wiggins estate bought from Nathan Wilson a business plot 51 by 100 feet at the southwest corner of Northern Boulevard and 204th Street, Flushing, through H. J. Rogers. The parcel was held at $50,000.

BROOKLYN TRADING.

Latest Deals in Business and Residential Properties.

The one-family residence, with garage, on a plot 30 by 100 feet, at 794 East Thirty-eighth Street has been sold by Margaret Simpson to a purchaser for occupancy. The house is between Farragut and Glenwood Roads, and was sold through the Bulkley & Horton Company as broker.

Anna Kennady sold to M. Cochett for occupancy the three-story brownstone dwelling at 148 Halsey Street. Walsh Bros. were the brokers.

Henry Gold and others leased a garage under construction at 17-23 College Place, between Hicks and Henry Streets, to a client of Louis Rosenberg, attorney. The lease is for twenty-one years, at a gross rental exceeding $500,000, according to Irving D. Kaplan, Inc., the broker. It is expected that the building, which is opposite the St. George Hotel, will be completed about Nov. 1.

Metropolitan to Lend $2,930,728.

Mortgage loans totaling $2,930,728 were authorized yesterday by the Metropolitan Life Insurance Company. Of this amount $2,424,138 was for city loans and $506,590 for farm loans. Included in the city loans were three loans on business buildings amounting to $114,000. The housing loans were for 360 dwellings, accommodating 414 families and twenty apartment houses, accommodating 244 families, altogether accommodating 658 families. These loans were scattered in sixty-one cities and towns throughout the United States. The farm loans covered properties in fourteen States.

Leases Southampton Residence.

Mrs. George Q. Whitney has leased the residence of William B. Platt at Southampton, L. I., for next season. Beatrice Ecclesine was the broker.

AUCTION RESULTS.

By Thomas F. Burchill.

Amsterdam Avenue, 1,467-69, and 470 West 141st Street, southwest corner, 99.11x83; seven-story apartment and stores; due, $257,481.15; taxes, &c., $8,456.51; prior mortgage, $200,000; Bloomingdale Realty Corporation, Solomon Siegel, president, for $125,000.

By Joseph P. Day.

Mosholu Avenue, south side, 625.10 feet east of Fieldston Road, 50x100; two-story dwelling and store; due, $13,538.35; taxes, &c., $1,-046.21; to Dadone National Bank and Trust Company, plaintiff, for $10,000.

By William Kennelly.

Randall Avenue, 2,849, 35x100; due, $5,-715.04; taxes, &c., $465.83; to Realty Foundation, Inc., plaintiff, for $6,610.

By James B. Murphy.

232d Street, 919 East, 25x100; due, $7,-026.26; taxes, &c., $314.37; prior mortgage, $7,500; to Alfred M. Bergin for $16,000.

BRONX BUILDING PLAN.

Tremont Avenue, northwest corner of Mace Avenue, two-story brick dwelling, 42 by 52 feet; Charles Fiscon, owner; Maro E. Pea, architect; cost, $15,000.

DEALS IN NEW JERSEY.

Montclair Apartment Bought—Mountain Lakes Sale.

Dr. John T. Eddy has bought a sixteen family apartment house at 21 Trinity Place, Montclair, from L. Oscar Lay. The property is valued at $170,000, according to the Simpson Merritt Company, the broker.

John C. Hamilton, vice president of the Colorado Fuel and Iron Company, sold his former residence on the northwest side of Fernwood Place, Mountain Lakes, to Carl W. Wrede of Morristown, who intends to occupy. The house, a Colonial-type structure of brick and stucco containing eight rooms and three baths, was built for the seller about three years ago. It is on a one-third-acre plot fronting 120 feet on Mountain Lakes. Mr. Hamilton moved to Denver several months ago. Eugene V. Welsh arranged the sale of the house.

A two-family frame dwelling at 398 Cator Avenue, between Westside and Fowler Avenues, Jersey City, was sold by the City Realty and Construction Company to Kiprian Shishkow, a local resident. The structure is one of our recently completed on plots 25 by 100 feet. The property is near the Jersey City Airport and a new State highway. J. I. Kislak, Inc., acted as broker.

Lois F. Cooper of Hackettstown sold her former residence at 232 Prospect Street, East Orange, to Frederick W. Matthews, a local resident. Darling & Co. arranged the sale.

Frank J. Parsons of Morristown bought a plot 60 by 100 feet in the Country Club Estates development at Budd Lake for improvement with an English-type cottage to be occupied in December. Mrs. Louise Schneider of Hackettstown bought a site to be improved in the Spring. Kenneth Kreuger of Brooklyn, N. Y., and Frank S. Baker of Dover also acquired plots in the development. John F. O'Brien, Inc., was the broker.

WESTCHESTER DEALS.

Baltimore Resident Buys House in Scarsdale—Ossining Sales.

A. E. Marshall of Baltimore has bought the residence of Albert L. Parker at 139 Brewster Road, Scarsdale. Elizabeth Nash and Gaines, Van Nostrand & Morrison, Inc., were the brokers.

The Landell Realty Company of Pelham Manor sold a business parcel on Croton Avenue, Ossining, to the 286 Huguenot Corporation of New Rochelle. Fish & Marvin were the brokers.

Robert V. and Katherine V. Fowler sold six acres near Ossining to the Liby Holding Corporation. The parcel adjoins the Herbert and Windsor estates. Margaret Lane arranged the sale.

Michael F. Cassidy sold his residence at 17 Hall Avenue, Larchmont, through Chauncey B. Griffen.

Morris Ratett of Mount Kisco sold a taxpayer of five stores at the northeast corner of East Main Street and Lundy's Lane, Mount Kisco, to buyers who intend to add an apartment floor, according to the Rostenberg Realty Company, the broker. The plot is 68 by 75 feet.

Mrs. Ella Wiesner of Port Richmond, S. I., sold through the same broker a lot at Hartsdale Road and Poplar Street, Elmsford, to a Mr. Spetnagel of New York City.

Garment Makers Add to Space.

J. Friedman & Co., Inc., in renewing their lease of five floors in 708 Broadway, have rented an additional floor of 16,000 square feet, which it is said will be the largest undivided space devoted to coat manufacturing in the city, the maximum output of the floor being 6,000 garments for men weekly. Dwight, Voorhis & Perry, Inc., were the brokers.

BUSINESS LEASES.

Leases for business purposes announced yesterday included the following:

Dunscombe & Co., members of Stock Exchange, store in 165 Chambers Street, for branch office, from Warren-Broadway Corporation, W. L. Marx, president; Weiss & Weiss, brokers.

Morris Peris, store in 2,373 Broadway, at rental exceeding $200,000; Barnet L. Becker, optician, store in 2,491 Tiebout Avenue; Cesar Goldstein, haberdasher, store in new building at Ninth Avenue and Thirty-fourth Street; Adams & Co., brokers.

Stanley A. Milchius, four upper stories in building at northwest corner of Third Avenue and Fourteenth Street, for men's hotel, for twelve years and ten months from Sept. 1 last, at annual rentals ranging from $15,000 for the first two years to $20,000 for the last two years and ten months; Theros Realty Corporation, Francis Colsty, president, lessor.

Georgie Elliott, parlor floor store in 1,001 Madison Avenue; antique dealer, corner store in five-story building at 790 Park Avenue, northeast corner of Seventy-fourth Street; Pease & Elliman, brokers.

Clarke & Dana, Inc., ninth floor space in 221 Fourth Avenue; Carstens & Linnekin, Inc., brokers.

Daniel Reeves, Inc., store in 1,392 (formerly 914) Sixth Avenue, from Foltis-Fischer, Inc.; Dowd & Clemens, brokers.

Other real estate news will be found on Page 46.

$10,000 A YEAR

Apartment Renting Executive available now, a man with two-year record of over $5,000,000 apartment leases. Will also consider new problem out of New York City with reliable firm.

P 466 Times

2nd Mortgage Investor

Wants a few applications for a loan on Manhattan Property. E. E., care Times.

REAL ESTATE.

WANTED
RENTING MAN

A large chain organization operating throughout the United States has opening for aggressive renting man—one who is experienced in handling chain store propositions. In first reply give complete resume of past training and connections. State when available and salary requirement. Replies will be held strictly confidential. Box P 479 Times.

SHERIFF'S SALES.

SHERIFF'S AUCTIONEERS
SALE AT PUBLIC AUCTION

Today, Friday, September 27th, 1929, at 10:30 o'clock in the forenoon, at 63 Park Place, Room 502, all the right, title and interest which the defendant, Stevens Aylesworth Co., Inc., had on the 15th day of September, 1925, or at any time thereafter, of, in and to 2 typewriters, 1 safe, 1 drawing table, 1 desk, 2 bookcases, 11 chairs, 3 filing cabinets, 1 wall type thermometer.

CHARLES W. CULKIN,
Sheriff of N. Y. County.

LOUIS RESSLER, Deputy Sheriff.

MANHATTAN.

Offices like these on upper floors from $1200

Just a few of these desirable suites in this established building available for immediate possession.

$1,600
Facing 43rd St. 7th floor, north light. Fully partitioned as shown.

$1,200
This light suite of offices on the 11th floor is an unusual value.

SALMON TOWER BUILDING
11 W. 42nd St., ~ Opposite Library ~ 20 W. 43rd St.
Phone Penn. 5300 for booklet or inquire at Room 400

REAL ESTATE.

REAL ESTATE
Opportunity for a
COMMERCIAL RENTING BROKER
and also a
SALES BROKER
Grand Central zone, with established organization where assistance and co-operation is always available. Must have at least a few years experience. Commission basis only. Replies strictly confidential.
Box P 474 Times.

MANHATTAN.

Offices & Showrooms
Flooded with light
12-Story Fireproof Building
Heart of Times Square
Immediate Occupancy
S. E. Corner 8th Ave. & 43d St.
276 West 43d St.
Lowest rentals in this wonderful location. Apply on premises or
O. O. OFFENBERG & CO., Inc.
343 Lexington Ave.
Ashland 0558

6,000 Square Feet
2ND FLOOR
711 7th AVE.
Between 47th and 48th Streets
Size 50x120
Light, Open Space
LEAVITT REALTY CO.
130 W. 46 St. Bryant 7747
Brokers Protected

OFFICE to Sublease
271 Madison Ave.
(at 40th Street)
1800 square feet, six private offices, general office, storeroom, coat and wash room. Cork flooring, sunshine in every room all day, immediate possession.
Loring M. Hewen Co., Inc.
on Premises
ASHland 5090.

FOR RENT
DESIRABLE
2nd FLOOR
IN THE
ARCADE BUILDING
30-4 WEST 33rd ST.
THRU TO
29-35 WEST 32nd ST.
15,000 SQ. FT.
ALSO
A FEW OFFICE UNITS
IMMEDIATE POSSESSION
ADAMS & CO.
Representative on Premises

Offices Showrooms
SMALL AND LARGE UNITS
174 MADISON AVE. Cor. 32nd St.
Also Corner Store 20 x 25
Apply Premises or Phone Ashland 9133

491 BROADWAY LOFTS
About 4,000 Sq. Ft.—100% Sprinkler Elevators. Immediate Possession or Feb. 1.
WARREN & BRILLIN, Agts.
31 Park Row Tel. Cortlandt 2697

DESIRABLE STORES
IMMEDIATE POSSESSION
LOW RENTALS
64 WEST 48TH STREET
(bet. 5th & 6th Aves.)
30'x96½'x44' in rear—with large basement and mezzanine; area 7,000 square feet; jewelry centre; facing new Rockefeller development.
Northwest Corner
Lexington Ave. & 85th Street
Heart of busy Yorkville section; Express subway station; corner store 28'x35'
St. Nicholas Ave. & 171st St.
Northwest corner 20'x90'; Mezzanine; basement; suitable autos, drugs, restaurant or other high class business. Also inside stores 18'x90' and 10'x60'
Grand Central Zone
Store, basement and second floor; equipped for banking, finance or Stock Exchange house.
"Brokers Protected"
BYRNE & BOWMAN
30 East 42nd St.
Vanderbilt 1276

Corner offices overlooking Madison Square Park at a moderate rental in a luxurious building. Open for inspection or telephone Ashland 0527.

2·2·0
FIFTH AVENUE
NORTHWEST CORNER 26TH STREET
OVERLOOKING MADISON SQUARE PARK

PARLOR FLOOR FOR RENT
17 East 57th St.
At centre of New York's richest market. 19x84. Elevator. Ideal for offices, shop or sales gallery.
CULVER ASSOCIATES, INC.
Volunteer 4311.

BROOKLYN.

STORES
IN CORNER BUILDING
AT BOROUGH HALL
Attention to Chain Stores.
Suitable For Any Business.
Entire building occupied by City College of New York.
Cor. Pearl & Willoughby Sts., Bklyn.
Brooklyn Law School adjoins our building.
Opposite Edison Building
Apply Pearl-Willoughby Corp.
44 COURT ST., BKLYN.—ROOM 302
Phone TRIangle 8578
BROKERS PROTECTED

REAL ESTATE—Other Cities and Towns.

For Sale
IN
Oakland, California
The Twelfth Street Theatre and the Hotel Adams—with Stores.
Located in good business section (12th Street near Jefferson)—Plot 105 x 200. Theatre contains 1645 seats (one balcony). Hotel contains 50 rooms.
SALE PRICE, $165,000
Terms Arranged
F. H. White
Radio Keith Orpheum Corp.
1564 Broadway, N. Y. City

APARTMENTS FOR SALE OR TO LET.

Apartments for the Discriminating

77 Park Avenue
at 39th Street
Housekeeping apartments of 2, 4, 5 and 6 rooms, furnished or unfurnished . . . Optional Apartment Hotel service . . . Woodburning fireplaces . . . Restaurant.
Resident Manager: Caledonia 2960

The Stanhope
APARTMENT HOTEL
Fifth Avenue at 81st Street
Suites in various sizes from one room up, furnished or unfurnished . . . Serving pantries . . . Restaurant . . . Complete hotel service.
Resident Manager: Butterfield 5800

929 Park Avenue
Between 80th and 81st Sts.
22 rooms and 4 baths
(One suite to the floor)

1045 Park Avenue
Corner 86th Street
6 rooms and 2 baths
5-room doctor's suite.

490 West End Avenue
Corner 83rd Street
6 and 7 room suites.

182 West 58th Street
14 rooms and 3 baths
(Two suites to the floor)

Hotel Leonori
26 East 63rd Street
Suites of 1, 2, 3, 4 and 5 rooms, furnished or unfurnished . . . Complete hotel service . . . Restaurant . . . Community roof garden.
Resident Manager: Regent 8000

Hotel Bretton Hall
Broadway 85th to 86th Streets
Suites of 1, 2, 3, 4, 5 and 6 rooms, furnished or unfurnished . . . 3 room Doctor's Suite . . . Complete hotel service . . . Restaurant.
Resident Manager: Endicott 8000

BENJAMIN WINTER
INCORPORATED
250 Park Ave. Murray Hill 2220

Unfurnished—East Side.

Desirable Apartments

910 FIFTH AVE.
(N. Cor. 72nd St.)
14 ROOM . . . DUPLEX

1165 PARK AVE.
(N. E. Cor. 92nd St.)
7 ROOMS

156 EAST 79th ST.
(Near Lexington Ave.)
7 & 8 ROOMS

168 EAST 74th ST.
(Near Lexington Ave.)
7 ROOMS
Also 4 Rooms suitable for Physician

156 EAST 37th ST.
(near Lexington Ave.)
5 & 4 ROOMS

Floor Plans Upon Request
OWNER MANAGED
CLIFFORD C. ROBERTS
27 Cedar St. John 1768

111 East 80th St.
at Park Avenue
5 Rooms, 3 Baths
$2,600 UP
An outstanding residence of quiet and reserve. Log burning fireplace living room 19x20, fireproof building.
Agents
Douglas L. Elliman & Co., Inc.
Managing Agents
15 East 47th St. Plaza 9100

150 E. 35th St.
MODERN ELEVATOR APARTMENTS
3-4 Rooms
Refrigeration—Attractive Rentals
REPRESENTATIVE ON PREMISES
or Telephone CAL. 6868.

CLOSING TIME
6:30 P. M. FRIDAY
ADVERTISERS wishing to insert classified or display advertisements in the Sunday edition of The New York Times under Apartments — Resorts — Real Estate — Board or Country Board — must have their copy in The Times office by 6:30 P. M. Friday. All advertisements received later are subject to insertion.

APARTMENTS FOR SALE OR TO LET. Unfurnished—West Side.

More Than A "One Room" Apartment!—A Home!

Complete in every detail—with full hotel service. Richly furnished for unfurnished if you prefer).

In the newest and finest residence hotel of smart Murray Hill—easily accessible to all New York.

64 E. 86th St.
4 and 6 Rooms
from $2400

17 E. 96th St.
3, 4 and 5 Rooms
from $1500

Modern 15 Story Buildings
on Wide Thoroughfares
Butler & Baldwin, Inc.
15 East 47th St., Wickersham 3232 or Superintendent

104 E. 95th St.
2, 3 and 4 Rooms
from $980
All Modern Improvements
Incinerator
Automatic Refrigeration
Butler & Baldwin, Inc.
15 East 47th St., Wickersham 3232
Agent on Premises

200 E. 63rd St.
2 and 3 Rooms
from $840
All Modern Improvements
Incinerator
Automatic Refrigeration
Butler & Baldwin, Inc.
15 East 47th St., Wickersham 3232
Agent on Premises

Unfurnished—West Side.

175 West 73rd St.
CORNER AMSTERDAM AVENUE
250 feet from 72nd Street
Subway Express Station
2-3 Rooms
IMMEDIATE POSSESSION
New under the Management of
Slawson & Hobbs
162 West 72nd St. Endicott 7240.

790 Riverside Drive
156th To 157th St.
Subway and bus at corner
5-6-7
8-9-10 ROOMS
Two and Three Baths—Unusually High Ceilings
$1,300 to $3,000
Immediate Occupancy
Ownership Management
RIVIERA
Billings 2900

A Large Apartment
A Reasonable Rental
260 WEST 72nd STREET
Owners Manage This House Themselves
9 ROOMS
$3500 to $4200
Courteous Service
Insures Tenants' Comfort
See or Call
Mr. Macdonald, Manager: Telephone Endicott 5516

Unfurnished—East Side.

12 EAST 97th St.
2 3 4 & 5 Rooms
from $1200
Housekeeping apartments of superior building of tasteful appointments. Restaurant and hourly maid service available.
and
S. H. Riesner Co.
Managing Agent
250 W. 57th St. Col. 8000

1160 PARK AVE.
(N. W. Corner 92d St.)
Corner Apartment
8 Rooms, 3 Baths
Southern Exposure—Apt. 4A
$5,600
Will allow for decorations. Inquire Occasions, Supt.

Unfurnished—East Side.

Seeking a Furnished Apartment?
We Have
500!
They vary in size from 2 to 20 rooms with desirable East Side locations.
Among them are:
825 FIFTH AVE.
2 rooms, 1 bath
471 PARK AVE.
3 rooms, 1 bath
7 EAST 85th ST.
4 rooms, 1 bath (kitchenette)
580 PARK AVE.
9 rooms, 3 baths
907 FIFTH AVE.
12 rooms, 4 baths
810 PARK AVE.
13 rooms, 5 baths
Albert B. Ashforth, Inc.
15 East 44th St. MUrray Hill 1100

APARTMENTS FOR SALE OR TO LET. Unfurnished—West Side. APARTMENTS FOR SALE OR TO LET. Unfurnished—West Side.

Sharp & Nassoit, Inc.

2489 Broadway at 92nd St.
SCHUYLER 8200

Attractive Apartments at Moderate Rentals
Immediate Possession or October 1st Occupancy

90 Riverside Dr.
5 Rooms—2 Baths
6-7 Rooms—3 Baths
Extra Shower
$2,200 up

210 Riverside Dr.
93rd Street
6-7-8-10 Rooms
3 Baths
$3,300 up

290 Riverside Dr.
8-9-10 Rooms
3 Baths
$3,000 up

350 Riverside Dr.
6-7 Rooms
2-3 Baths
$2,600 up

380 Riverside Dr.
Hendrik Hudson
6-7-8 Rooms
$2,400 up

473 West End Ave.
6-7 Rooms
3 Baths
$3,000 up

515 West End Ave.
4-5-6-7 Rooms
2-3 Baths
$2,200 up

522 West End Ave.
3-4 Rooms
$1,500 up

588 West End Ave.
3-4 Rooms
$1,200 up

700 West End Ave.
2-3 Rooms
Dining Alcove
$1,200 up

710 West End Ave.
3 Rooms
$1,600 up

755 West End Ave.
6-7 Rooms
3 Baths
$2,600 up

875 West End Ave.
4-5-6-7 Rooms
1-2-3 Baths
$1,800 up
3 Rooms—Doctor's Apt.
$1,600

900 West End Ave.
3-4-5 Rooms
1 or 2 Baths
$1,500 up

Mayflower Hotel
Central Park West
61st to 62nd St.
1-2-3 Rooms
Serving Pantry
Furnished or Unfurnished
$900 up

309 West 57 St.
1-2 Rooms
Serving Pantry
$1,000 up

106 West 69 St.
3 Rooms
$1,200 up

115 West 73 St.
3-4-6 Rooms
1 to 3 Baths
$1,500 up

235 West 76 St.
5-6-7 Rooms
2-3 Baths
$2,500 up

147 West 79 St.
3-4 Rooms
$1,550 up

32 West 82 St.
4-7 Rooms
$2,000 up

302 West 86 St.
General Electric Refrigeration
6-7 Rooms
$3,400 up

325 West 86 St.
3-5-6 Rooms
1-2-3 Baths
$1,600 up
Special Doctor's Apt., 5 Rooms

150 West 87 St.
6 Rooms
$2,500 up

320 West 89 St.
3-4 Rooms
$1,500 up

27 West 96 St.
3-5-6 Rooms
1-2-3 Baths
$1,550 up

790 Mott Ave.
THE BRONX
3-4-5 Rooms
$960 up

THE BELNORD

BROADWAY AT 86TH STREET

Noted for its excellency of service

Few buildings embody the thoroughly modern features which are a part of The Belnord. Each apartment has refrigeration from a central plant, individual fireproof store rooms, unusually large and numerous closets, sunny enclosed roof laundries and dryers—and

High Ceilinged Rooms

NEW APARTMENTS OF
6, 7 and 9 Rooms
At Attractive Rentals

Our representative on the premises will be pleased to show these suites at your convenience.

MARK RAFALSKY & COMPANY
Managing Agent
21 East 40th Street PHONE LEXINGTON 6868

CORNER APARTMENTS
175 West 76th Street
MODERN 15-STORY BUILDING
3, 4, 5 Rooms
EXTRA LAVATORY
CORNER PENT HOUSE APARTMENT OF 5 ROOMS
Mechanical Refrigeration
Unusually Large Rooms
Mirror Doors in Chambers
Tiled Kitchens—Cedar Closets
Dinette Alcoves
REASONABLE RENTALS
Slawson & Hobbs
MANAGING AGENTS
Endicott 7240 162 West 72nd Street
FETHERSTON & HANNA CO., BUILDERS

APARTMENTS FOR SALE OR TO LET. Unfurnished—West Side.

575 WEST END AVE.
S. W. corner 68th Street
13 Stories
7 Rooms, 3 Baths
Corner Apartments
from $3500
Also a few desirable suites of
5 and 6 Rooms
$2000 to $2900
and
Ground Floor
Doctor's Office
4 Rooms
MARK RAFALSKY & CO.
Managing Agents
21 East 40th Street
LEXington 6868
Representative on Premises

884 WEST END AVE.
N.E. corner 103rd Street
13 Stories
6 and 7 Rooms
from $2200
Southern Exposure
Immediate Occupancy
Representative on Premises or
MARK RAFALSKY & CO.
Managing Agents
21 East 40th Street
LEXington 6868

One in a Million
for Rent
A LARGE studio with a balcony at one end, roof terrace the full width, has a dressing room, dressing room, serving pantry. Full service if desired. A gem of a home for a man or a woman. Fine for an executive who wants a unique place in which to entertain.
The
VAN DORN
150 WEST 58TH ST.
A Residential Apartment Hotel
BRETT & WYCKOFF, Inc.
Renting and Managing Agents
385 MADISON AVE. Vanderbilt 3535

37 WASHINGTON SQUARE
Just Completed
Ready for Occupancy
3 ROOMS Dining Bay, Bath
Living Room, 23 x 14
4 ROOMS Dining Alcove, Two Baths
Living Room, 23 x 14
5 ROOMS Dining Alcove, Two Baths
Living Room, 25 x 14½
6 ROOMS & 2 P. Comp. Three Baths
Living Rooms, 25 x 14½
DOCTOR'S SUITE, private street entrance
Facing the park, woodburning fireplaces, General Electric refrigeration, architraves, colaz closets, bathrooms of colored tile, enclosed shower baths.
Leases from October 1st
MANAGING DIRECTOR on Premises
Tel. Spring 8050—or on your own broker

300 W. 108 St.
S.W. cor. of Broadway
15 story building
Corner Apartment
6 Rooms, 3 Baths
$2400 upwards
Some for Immediate Occupancy
Others for Oct. 1st.
Agent on premises or
Mark Rafalsky & Company
Managing Agent
21 East 40th St. LEX. 6868

255 West End Ave.
at 72nd St.
14 Story—Fireproof
APARTMENT HOUSE
of the Higher Type
3-4 Rooms
Many Closets
Very Attractive Rentals
Possession Now or October 1st
Apply on Premises or
SAMUEL A. HERZOG
Builder and Owner
299 Madison Ave.
Murray Hill 9454

APARTMENTS FOR SALE OR TO LET. Unfurnished—West Side. APARTMENTS FOR SALE OR TO LET. Unfurnished—West Side.

Slawson & Hobbs

Managing Agents for 40 Years

APARTMENT DIRECTORY
of the West Side

2 ROOMS

72nd St., 244 West	900-1000
73rd St., 175 West	1150-1200
88th St., 340 West	1000
113th St., 507 West	750

3 ROOMS

54th St., 201 West	1800
70th St., 114 West	1500
70th St., 243 West	1600
71st St., 235 West	1650-1800
72nd St., 244 West	1500-1600
73rd St., 175 West	1550-2000
74th St., 151 West	1400
76th St., 175 West	1700
106th St., 225 West	1200
Riverside Drive, 322	1500
E. Mosholu Pky., N., 323	540-720
West End Ave., 240	1400-1500

4 ROOMS

54th St., 201 West	1700
70th St., 114 West	1800
70th St., 243 West	2200
73rd St., 175 West	2400
74th St., 151 West	1700
76th St., 175 West	2000
83rd St., 165 West	1200
113th St., 507-17 West	1200
115th St., 600 West	1200-1500
Claremont Ave., 178	780
Claremont Ave., 189	900
E. Mosholu Pky., North, 323	780
West End Ave., 240	2100

5 ROOMS

54th St., 201 West	2800
71st St., 235 West	2200
74th St., 151 West	2100
76th St., 175 West	2400-2100
81st St., 135 West	1500
83rd St., 165 West	1600
86th St., 340 West	2000
105th St., 226 West	1020
113th St., 507-17 West	1400
115th St., 600 West	1900-2200
121st St., 420 West	1500

5 ROOMS

141st St., 601 West	1200
190th St., 3093 West	1140
E. Mosholu Pky., North, 323	1050
Riverside Drive, 160	2500-2550

6 ROOMS

84th St., 151 West	2400
86th St., 340 West	2300
93rd St., 162 West	1000
104th St., 226 West	1020
106th St., 205 West	1500
113th St., 501 West	1900
94th St., 411-417 West	1400-1500
121st St., 420 West	1400
141st St., 601 West	1200
Broadway, 2612	1300
Central Park West, 322	2700
Central Park West, 435	1500
Riverside Drive, 160	2500-2600

7 ROOMS

86th St., 340 West	2400
93rd St., 162 West	1800
105th St., 226 West	2200
110th St., 501 West	2500
121st St., 420 West	1700
Central Park West, 435	1200-1600
Riverside Drive, 160	3600-4000
Riverside Drive, 446	2000

8 ROOMS

91st St., 252 West	2000
93rd St., 162 West	1500
105th St., 255 West	3000
Central Park West, 322	4800
Riverside Drive, 160	4500-4200
Riverside Drive, 421	1900-2400
Riverside Drive, 446	2500

9 ROOMS

Riverside Drive, 160 (2)	4800
Riverside Drive, 446 (2)	2800

COMPLETE LIST MAILED UPON REQUEST

Slawson & Hobbs
MANAGING AGENTS
Endicott 7240 162 West 72nd Street

OVERLOOKING *the* HUDSON

280-285-290 RIVERSIDE DRIVE
NEW BUILDINGS
At 100 and 101 Streets

OUTSTANDING VALUES

7 Rooms—3 Baths $3100
6 Rooms—3 Baths $2700
5 Rooms—2 Baths $2300

Also a few 1, 2, 3 and 4 Room Suites and one 8 Room—4 Bath Special

REALLY LARGE ROOMS
MECHANICAL REFRIGERATION
EXCEPTIONAL CLOSETS

Representatives on Premises—Daily and Sunday
Building Telephone: Riverside 8531
or
MARK RAFALSKY & COMPANY
Managing Agent
21 East 40th Street Phone Lexington 6868

300 RIVERSIDE DR.
North Corner 102d St.
3-4-5-6
Rooms $1450—$3000
206 104th St.
4-5
Rooms $1350 to $1800
Exceptional Apartment
New Corner Building
Moderate Rentals
Superintendent on Premises
or
Telephone Cathedral 9811
Telephone Tiffin 8000

Hotel Windsor
58th St. at 6th Ave.
MIDTOWN'S FINEST
APARTMENT HOTEL
A STEP FROM CENTRAL PARK
1-2-3 ROOMS
Serving Pantries
Furnished or Unfurnished
Now Leasing at Lowest Rentals
Telephone Circle 8000

1 Charlton St.
Corner New 6th Ave.
At Subway Station
1-2-3 ROOMS HOUSEKEEPING
New
Corner Apartments
—all modern conveniences, including refrigeration, Janitor service, telephone, hardwood floors—tradition.
Sunshine in Every Room
Phone A. Grace 46 Week Days Spring 8347
Rooms Agent On Premises Canal 5812

147 W. 79
A Rare Rental Opportunity
IDEAL
4 Rooms $3,600 up
3 Rooms $3,360 up
The outstanding apartments in the section.
Sharp & Nassoit, Inc.
Schuyler 8200

50 West 69th Street
4-Story Dwelling with 2-Story Extension
Size 21x60. Extension 15x30
14 ROOMS and 3 BATHS
Suitable for a Boarding House.
Possession Oct. 1st.
CHURCHMARK COMPANY
Barclay 8300 341 Broadway

APARTMENTS FOR SALE OR TO LET. Unfurnished—West Side.

176 W. 87TH ST.
13 Story Modern Building
Unusual Values
6 Rooms, 3 Baths
$2400
3rd floor, South and East Exposure
5 Rooms and Bath
from $2000
Corner Apartments
4 Rooms and Bath
from $1700
Front Apartments with 2 bedrooms or 1 bedroom and dining room.
Representative on Premises or
MARK RAFALSKY & CO.
Managing Agent
21 East 40th Street
LEXington 6868

Special Inducement for Immediate Occupancy
150 W. 55th St.
BEAUTIFUL—LIGHT
3 and 4 Rooms
Living Rooms - 15 x 21
Bedrooms - - - - 16 x 19
Superior Service
INQUIRE SUPT. or
EMPIRE PROPERTIES CORP.
331 Madison Ave., Murray Hill 8458

The PENTHOUSE
on top of
239 Central Park West
is FOR LEASE

A delightful home with a roof terrace on a corner building. Beautiful outlook over Central Park. This apartment comprises a large Living Room, 3 Bed Chambers, Library, Billiard Room, Dining Room, Kitchen, Pantry, 4 Baths, 2 Servants' Rooms and abundant Closets. If interested, you may apply at the building, or to your own broker, or to
Bricken Construction Corp.
Owners and Managers
1385 Broadway WIsconsin 1024

LOW RENTALS
with
Convenience, Comfort, Dignity and Service
284 5th Ave.
Entrance—1 West 30th St.
2 ROOMS & BATH
$75-$125 Monthly
Superintendent on premises, or
FRED'K FOX & CO., Inc.
24 East 38th St.
Caledonia 8346

2
ROOMS AND BATH
KITCHENETTE
Electric Refrigeration
$1,300
Complete Maid Service
HOTEL WAYNE
309 W. 86th St.
Also 1 and 3 ROOMS, $860 up.
Restaurant on premises.

111th St., 543 W.
112th St., 542 W. Cor. Bway
Private Entrance—Modern Chambers, SOUTHERN EXPOSURE
Exceptional 7-8 Rm. Cor. Apts.
4-9 Rms.—2-3 baths—4 elevators
$1,500—$2,000
Riverside Drive, 549
Claremont Ave., 195
4-5-6-7-8 Rms.
Completely Modernized
$100—$160 PER MONTH
Agent Premises Cathedral 2200-9141

Real Estate Management
MANAGEMENT of Apartment Houses. Manhattan and Bronx.
ELLIOTT A. BROWN, INC.
Real Estate Brokers
Mortgage Loans
Insurance
1 Madison Ave. Madison Sq. 8000

Mortgage Loans
BUILDING LOANS first and second mortgages; any amount; anywhere; principals only.
E. A. Fitler & Co., Inc.
1,441 BROADWAY, NEW YORK.
CONTROL fund of $125,000 for first mortgages, Manhattan; will divide; principals only. Louis Sachs, 32 Broadway, Dry. 0100.
CHEAP first and second mortgages on any Bronx, 91 7th Av. Walton 8088.

APARTMENTS FOR SALE OR TO LET. Unfurnished—West Side. APARTMENTS FOR SALE OR TO LET. Unfurnished—West Side.

201 West 92nd Street
200 West 93rd Street
Modern Apartment Houses
Public School Across Street—Subway Station at 91st Street—Elevated Station at 95rd Street
Exceptional Offerings
3 Rooms and Bath
$1200 to $1400
Also a Few 4 Room Apartments at Extremely Reasonable Rents
GAS REFRIGERATORS
REPRESENTATIVES ON PREMISES OR
MARK RAFALSKY & COMPANY
Managing Agents
21 East 40th Street Phone LEXington 6868

Unfurnished—Bronx. Unfurnished—Bronx.

THEODORE ROOSEVELT GARDEN APARTMENTS
1475 GRAND CONCOURSE (171st)
Every Room an Outside Room
3-4-5-6 ROOMS
A station of the new St. Nicholas—Grand Concourse subway will be right in the building.
1 BLOCK FROM SCHOOL
24-HOUR PHONE SERVICE
ICELESS REFRIGERATION
REASONABLE RENTALS
AGENT ON PREMISES
PHONE BINGHAM 8080

2875 Sedgwick AVENUE
(Near 198th St.)
North of Kingsbridge Road
In the healthiest part of the Bronx, overlooking the Park and Reservoir.
2-3-4 ROOMS
HIGH ELEVATION, FRIGIDAIRE, ELEVATOR SERVICE, CEDAR CLOSETS, LARGE FOYERS, DINETTES
Reasonable Rentals
Near N. Y. Central Sta., also Jerome Ave. & Bway subways and street car connections.

Mortgage Loans Wanted

SUCCESSFUL business with factory and stores; $14,000; business pays 40%; trucks all clear; own property, $25,000; want a chattel mortgage of $6,000; good bonus; payable $100 per month with interest; balance end of 2 years. 181 Culver Av., Jersey City.

SECOND MORTGAGE WANTED, $50,000; EXCELLENT INVESTMENT FOR INVESTOR SEEKING FIRST-CLASS SECURITY; BROOKLYN APARTMENT HOUSE; FINEST LOCATION; ONLY RESPONSIBLE INVESTORS WILL BE CONSIDERED. N. Y. TIMES BROOKLYN BRANCH.

$125,000 FIRST MORTGAGE wanted by developing corporation; Fifth Avenue corner property; excellent quality. A 334 Times.

$70,000 SECOND MORTGAGE wanted; well within Brown-Wheelock appraisal; 3½ years. B 314 Times.

Houses—Manhattan & Bronx.

708 (near Madison)—For lease, large house; choice residential section, newly decorated, 11 rooms, 5 baths; steam; parquet floors; suitable high-class boarding or professional; will have additional income rooms, upper apartments. Phone Butterfield 0270.

706, EAST—House, converted into 2 modern duplex apartments, with gardens, separate entrances; can lease for 5 years; attractive as investment; or a home for purchaser. Owner, Rhinelander 0900.

705, EAST—4-story and basement house, between 5th and Madison Aves.; principals only! Telephone Vanderbilt 0622.

74TH, 145 WEST (near Broadway)—Approx. 17 rooms, 7 baths, including furniture, rooming business; 4,000 cash required.

80TH, 45 WEST—4-story, basement, 14 rooms, 4 baths; excellent condition; sale or rent; inspection 1 to 4. Middle Realty, 183 West 42d.

80TH, 135 WEST—For sale or rent, 3-story and basement, 10 rooms and 3 baths; suitable for private dwelling, physician or musician; can be seen by appointment. Dawson, 38 West 44th St. Murray Hill 8626.

150TH—Connecting rooming houses, sale; low price, $7,500 cash. Wiesenfelder, Riverside 8023.

HENDERSON PLACE (end of East 86th St.)—Charming Colonial 2-story and basement house; lovely decorated throughout; $260 month; 1 year, or longer lease; possession Oct. 1. Endicott 1715.

SEDGWICK AV., 2,870—For sale or rent; 6-room, 2-bath, detached house; 2-car, three-car garage; just south of Van Cortlandt Park. Kingsbridge 1290.

ONLY $2,500 RENTAL
for three-story house, eleven rooms, two baths, electric light; below 96th St.; immediate possession. DAWSON AND HOBBS, 162 West 72d St. Endicott 7240.

WEST SIDE—3-story, basement, 13 rooms, 3 baths; excellent condition; immediate possession; $2,500; 5-year lease; exceptional. For appointment call Vanderbilt 1290.

WEST 86TH ST. CORNER.
Plot 104.2x100; 6 buildings; 10,270 sq. ft. with permission; price under $300,000; reasonable terms. Arthur Fischer, 1,050 6th Av.

Houses—Brooklyn.

EAST 18TH, 1,310—Beautiful one-family house, 9 rooms, sun parlor, garage, all improvements. Navarre 9262.

Houses—Staten Island.

BEAUTIFUL home, 6 rooms, bath, fireplace, garage; walking distance ferry; $70 monthly; will sell. St. George 3740.

Houses—Queens & Long Island.

BABYLON—Furnished Spanish stucco home, duplex, studio, electric refrigerator, furnace; garage; 5 bedrooms; $600 ——— for Winter; 50 minutes New York. Babylon 1320.

FLUSHING—Beautiful 9-room studio residence with sun parlor, servant, mod. conv.; overlooking park and lake; built and occupied by owner; $30,000; cash $7,000. Write or phone owner, Box 1164, Times Annex. Telephone Astoria 2662. Evenings and Sundays, Flushing 0174.

FLUSHING—Modern house, 6 exceptionally large rooms, sun parlor; 2 tiled baths, steel standing shower; garage; $150 monthly. Inquire 31 North 13th St., Flushing 3144.

FLUSHING—For rent, bungalow, 3 rooms, 1 bath; ideal location. Ivanhoe 2881W.

Houses—Queens & Long Island.

FOREST HILLS—$9,750 buys solid brick; $12,000 house; 6 rooms, tiled, parquetry, tiling; 2 blocks Forest Hills station; 20 minutes Penn Station; $60 monthly on principal. McVeece, Corn Exchange Bank Building, 82-02 Dutchin Blvd., opposite main Long Island station, Jamaica. Phone Jamaica 3030.

FOREST HILLS GARDENS—Delightful homes from $125 to $500; one especially handsome estate. Apts. rooms are worth investigating; immediate occupancy. REDDY-WORTH SMITH, Inc., Boulevard 5077-5015-0120.

FOREST HILLS, L. I.
Six large rooms, laundry, 2 baths; all modern improvements; 2-family detached brick house; garage; $170. A. Silvestry & Sons, 97-17 Queens Boulevard, Winfield, L. I. Haymeyer 2447.

GREAT NECK (Kensington)—Beautifully located house; permanent class construction; wonderful shrubbery; rural neighborhood; offer considered $37,000; further discount substantial payment. Dolly Rockwood, 1822 Great Neck.

HUNTINGTON HARBOR—Good section, near water, bus line to station, plot 50x110, good house, 6 rooms, bath, heat, lights, gas, screening porch, shade and fruit; price $8,500. Charles F. Hamaie, Inc., 1539 New York Av., Huntington, N.Y.; Tel. Huntington 1400.

JAMAICA—Estate for rent, beautiful residence and grounds; sleeping porches; all improvements; near schools. Owner, telephone Beekman 1660.

$4,500—ORIGINALLY $6,850.
A perfectly constructed, well-planned Colonial home; 6 rooms, sun parlor, pantry, kitchen and bath; 7-in beams; 9 blocks from station; 2 blocks to schools and stores; first mortgage $3,750, second mortgage paid; 5½ years. Packard Homes, 90-47 Sutphin Blvd., Jamaica, Inc. Half block south of Hillside station. Phone Republic 4071. Open daily, Sundays, 9 A. M. to 7 P. M.

PHILANTHROPIST wishes to give worthy, self-respecting people an opportunity to own their own homes in Minola at actual cost of construction plus 6%; $200 down, pay for same in rent. Apply by mail only, giving references, employment, &c., to Room 1023, 225 5th Av., New York.

BEAUTIFUL (Garden) Home; plot 40x100; 10 large rooms, 2 baths; 5 minutes railroad and elevated stations; exceptional value. Owner, 97-55 95th St., Woodhaven.

Houses—Westchester County.

AMAWALK AND ALL WESTCHESTER.
Complete information; houses, estates, lots, acreage; apartments rent or sale.
All Prices. Every Section.
WESTCHESTER INFORMATION BUREAU, 100 East 42d St., N. Y. Tel. Lexington 6565. Send 20c for 112-page Descriptive Guide.

BRONXVILLE—Houses and apartments of every size and price for sale and to rent. Send for illustrated folders.
WILLIAM WARREN, INC.
180 Parkway Road. Bronxville 1178.

BRONXVILLE VICINITY—Distinctive English home; 9 rooms; double garage; ¼-acre plot; $22,500; cash $6,000. Box 116, Bronxville.

CRESTWOOD—A REAL HOME.
English cottage, corner plot, 7 rooms, 2 tiled baths; vapor heating; built-in garage; owner; 7 minutes walk to Crestwood station; may rent. Tuckahoe 1610R. Agent 2168.

CRESTWOOD—New English stone stucco; reduced $15,000; value $19,000; 7 rooms, 3 baths, tiled kitchen, breakfast alcove, garage; living room 18x25; large plot; near station; overlooking lake. Murray Hill 8650.

HASTINGS—6-room newly decorated house; desirable location near station; all conveniences; $100. Dugnas, 47 Chauncy, Hastings 1083J.

MOUNT VERNON, 425 North Fulton Av.—Well-built brick Colonial 7-room home; double garage; $13,500; part terms. Vought Halpern, DuMeres, Hillcrest 2247, Mount Vernon 2447.

MOUNT VERNON—First Stop in Westchester; Homes, sale or rent; Anderson Realty Co., Mount Vernon, N. Y. Fairbanks 1607.

NEW ROCHELLE—Exceptional opportunity to obtain 8 or 9 room house in good neighborhood at bargain price. JOHN McCORMICK, 527 Main St., N. R. 2317.

PELHAM MANOR—English type stucco, 9-room house, 2 baths, enclosed sun porch, oil burner, hot-water heat, metal weather stripping throughout, completely decorated; plot 75x125; excellent locality, convenient to school and trolley; reasonable. 481 Highbrook Av. Phone Pelham 1140.

PELHAM HEIGHTS—Beautiful home, large plot, well planted; high elevation, outlook; house contains: living room, sun porch, dining room, kitchen, 3 bedrooms, 2 baths; garage. C. B. Griffen, 535 9th Av., Van Cortlandt 2264, Pelham 1140.

PELHAM—Rent, newly decorated 7-room house, fireplace, garage; 2 acres; station 3 minutes walk; $115. Pelham 7494.

RYE—Unique home for rent, unfurnished; 6 rooms, 2½ baths; grand view; fine location; excellent transportation. Telephone 1595.

SCARSDALE.
ALL-STONE CONSTRUCTION, $17,800.
The large, fully improved plot of high elevation was well chosen for this sweet, new, all-stone English home; from its stone turret entrance to its heavy slate roof this house is for only architecturally perfect but the interior has been carefully worked out; the large living room (20x16) is particularly attractive with its huge log-burning fireplace; 6 rooms (3 bedrooms), 2 colored tile baths with stall shower and fixtures to match; guest lavatory; brass piping, hot-water heat, casement windows, hardwood floors.
BRUCE & CORELL, INC.
AT STATION ON POPHAM ROAD.
SCARSDALE 1200.

WHITE PLAINS—Bargain in Gedney Farms section; corner lot, large plot; fine old maple trees; house 10 years old; 9 rooms, 3½ baths, tiled kitchen, breakfast alcove, garage; 20 min. to N. Y. C. Box 1, Gedney Farms, White Plains, N. Y.

On the sailing bay beautiful Westchester County; fine residence in Park Hill-on-the-Sound; 10 rooms, 2 baths, every improvement; beautiful surroundings; plot 200 ft. frontage; 300 ft. depth; large vegetable garden; over thirty trees, shade and fruit; splendid river view; plenty of light, air and sunshine; must be seen to be appreciated; a distinctive place of unchallenged charm. B. Youmans, 150 Van Cortlandt Park Av., Yonkers, N. Y.

FOR RENT OR SALE—10-room house, 3 baths, all burners, finest location; rent $175; sale $30,000. Call at 212 Fairhill Av., Yonkers, or telephone Yonkers 8541.

Continued on Following Page.

Houses—Westchester County.

Continued From Preceding Page.

SPECIAL SACRIFICE.
Attractive English-type brick-stucco house, beautiful residential section of New Rochelle; 8 rooms, 3 baths, open fireplace, sun parlor, screened open porch; hot-water heat, all burner, electric refrigerator, gas heat drier, new metal screens, awnings; also electrically equipped playhouse to match house.
The plot is 75x125 and beautifully landscaped; 2-car garage with bluestone driveway.
Any reasonable offer will be considered. Can be seen by appointment.
Phone Rhinelander 9424, Apt. 811.

CLIENT GOING SOUTH
would rent very attractive 7-room home with bath, sleeping porch, fireplace, steam heat; garage; furnished, $165; unfurnished, $135. Other unusually attractive homes offered at reasonable prices through
ELIZABETH NASH,
24 East Parkway, Scarsdale. Tel. 930.

Houses—New York State.

HUNTING LODGE in mountains, Orange County, N. Y.; complete with beautiful plot, $900; easy terms. Mr. Herold, Suite 1880, 11 West 42d St. Pennsylvania 1973.

Houses—New Jersey.

BERGEN COUNTY—In well-developed residential section, 8-room house, 3 baths, steam heat; lot 100x200, with trees and shrubs; $50,000. Englewood 4141.

EAST ORANGE ($6 CHESTNUT ST.)
One family, convenient to D. L. & W. R. R. (Arlington Av. station) and to two trolley lines; steam heat, gas and electricity; hardwood floors throughout; lot 50 feet front, 150 feet deep; 2-car garage. First floor: Four rooms, modern kitchen, large porch; second floor: five rooms, two bathrooms; third floor: two rooms, bath. Rent $160 month. Apply any member, Board of Realtors of the Oranges.

ENGLEWOOD CLIFFS (Sayview Av.)—Attractively furnished 4-room house for rent; near school; high, warm, healthy. Dr. Brown.

GLEN ROCK, N. J. (Hamilton Av.)—For sale, modern home, all improvements; large lot; price reasonable. Lakeview Mortgage Co., 125 Crooks Av., Paterson, N. J.

RIDGEWOOD, N. J.—Send for picture list, houses from $10,500. The Realty Exchange, 7 North Broad St. Open Sunday.

RUTHERFORD, Bergen County, N. J.—Free picture list houses for sale and rent. Write Van Winkle Co., Rutherford, N. J.

TEANECK—Modern six-room home with front porch and breakfast alcove, on large corner lot; well equipped with hot water heat; five minutes buses, schools. West Shore Railroad. Phone Hackensack 5174J.

WEEHAWKEN—For rent, furnished 7-room house, sun porch, garage, electric refrigerator. Call Union 7248J for appointment between 6-8; references required; small family desired.

IMMEDIATE POSSESSION. NEW HOUSES at Ridgefield, $8,875 monthly, with option of purchase; can be bought at sacrifice prices. Telephone Westwood 1600, Westwood Bergen Realty Company, office opposite station, Westwood, N. J. Open Sunday.

ATTRACTIVE BUNGALOW, 5 rooms, furnished, $75, or unfurnished, $65; garage; commuting 40 minutes. Call Passaic 6835R evenings, McCleece, Box 39.

Houses—Miscellaneous.

For Winter rental—Beverly Hills, Cal. GRETA GARBO'S RESIDENCE,
living room 46 feet long, 3 master bedrooms, 2 baths, library, dining room, breakfast room, 3-car garage, large swimming pool; everything completely furnished. Apply owner's agent, Box 24, Mystic, Conn.

Summer Homes and Camps.

Westchester.

IF YOU FEEL the urge to get out into the country, in a little place of your own, write for our booklet on "vacation homes." Ward Carpenter & Co., White Plains, N. Y.

Lots—Manhattan & Bronx.

77TH ST. (adjoining Tammany Hall)—80 or 75 feet shows 25 per cent net; cheapest plot Gramercy section. Kenlee, 110 West 42d. Wisconsin 6485.

Lots—Westchester County.

LET me show you Orchard Hill homesites in Westchester; exclusive, restricted; backed by resources of two hundred million. P 465 Times.

Lots—New Jersey.

INDUSTRIAL LOTS with railroad siding; all improvements, hard ground; good labor conditions; $1,500 each, terms. North Jersey Industrial Terminal, 1,625 Bergen Turnpike, North Bergen, N. J. Union 1512.

Farms and Acreage—Long Island.

GREENLAWN—1 mile from station, 28 acres, mostly wooded, large trees, long road frontage; ideal for poultry farm; price $400 per acre. CHAS. E. HAMMIS, 331 New York Av., Huntington, N. Y. Tel. Huntington 1400.

Farms & Acreage—New York State.

ADIRONDACKS—40 acres, 5 rooms, hunting camp, deer, bear, partridge, trout; $700; other camps and cabins. Earl Woodward, Hadley, N. Y.

Farms and Acreage—Miscellaneous.

BEAUTIFUL home; estate of 50 acres; 75 miles west of Washington, near Winchester; mountain scenery. Write Box 100, Cedarville, Va. Mrs. Mary B. Spencer.

Real Estate for Exchange.

APARTMENT site, 182x220; excellent neighborhood; residential section; equity $7,500, and $25,000 cash for income property free of 1 mortgage only. GRAUTE, 218 East 17th.

TAXPAYER, 8 stores; just altered for other property; leaseholds; will add cash. Ullman Real Estate, 3,234 White Plains Av., Bronx. Ollinville 2036.

$6,000 second mortgage, 1 year, 10 months, for income property; leaseholds; will add cash. Ullman Real Estate, 3,234 White Plains Av., Ollinville 2036.

OWNER of 90-footter, Washington Heights, will sacrifice; consider mortgage or vacant property in part payment; good terms. Nehring Bros., 1,441 St. Nicholas Av.

Apartment Houses.

Manhattan & Bronx.

WASHINGTON HEIGHTS corner in new bridge zone can be purchased with $15,000 cash, easy terms. Nehring Bros., 1,441 St. Nicholas Av.

Brooklyn & Long Island.

FOR SALE—A 24-apartment building almost completed, obtained at foreclosure; wonderful opportunity to party able to finance same; about forty miles from city. X 3314 Times Annex.

Buildings and Factories.

Manhattan & Bronx.

40TH, 147 WEST—Building for rent; long term of years; near subway entrance; wonderful location for restaurant; apply on premises 10-3 p. m. only. Nathan M. Schomer Co., 350 Madison Av.

60TH, 41 EAST—Attractive 6-story building, 22x100; elevator; 3-year lease; might divide; inspection by appointment. PAYSON PECK, MERRILL CO., Inc., Agent, 10 East 53d St. Plaza 1000.

144TH ST., EAST—Building, 5 stories, to lease, 132x100x72; steam heat, elevator; excellent light for manufacturing. J. R. Coe, 26 West 45th St. Lackawanna 4982.

MORRIS PARK AVE. (Wyatt St.)—Large plot, suitable for garage or manufacturing or for storage. Underhill 9229.

IN THE TWENTIES, east of 2d Av., six five-story buildings, occupied as lofts, 16½x 94.3, to dissolve certain interests this valuable property is offered for sale; brokers protected. Particulars from
EGAN & PITELSON, Attorneys,
2 Lafayette St., Manhattan.

WAREHOUSE, sale, lease; 10,000 square feet, elevator; 3,000 capacity, 410 West 127th.

STORES, lofts, apartments; 4-story building; $900 monthly. 241 East 60th St.

Brooklyn & Long Island.

HURON ST., 147-149—Two-story brick factory, 50x80; elevator, heat, yard space; sale, lease. Walter & Beaver, 18 Bedford Av.

LONG ISLAND CITY.
5,000 to 100,000 SQ. FT. SPACE.
IMMEDIATE OCCUPANCY.
OR WILL BUILD TO SUIT.
ROMAN CATHOLIC COMPANY,
BRIDGE PLAZA. STILLWELL 7666.

RICHMOND HILL (corner 129th St. and 91st Av.)—One-story, basement, brick, modern, factory, 60x80; excellent light, steam heat, electric boiler; boiler house rent free. Rourke, 1,710 Ocean Av., Brooklyn.

DAYLIGHT concrete building, 26,000 square feet; 200-lb. floors; large elevator; covered platform; an ideal plant, conveniently located; price to suit; reasonable terms. JAMES B. FISHER CO., 180 Remsen St., Brooklyn. Triangle 2300.

12,000 FEET, Williamsburg, brick..... 35c
20,000 feet, Williamsburg, concrete..... 25c
35,000 feet, Williamsburg, sprinklered..... 28c
40,000 feet, downtown, sprinklered..... 28c
RAFFA & DIXON,
185 Remsen St., Brooklyn. Triangle 9630.

$2,500 FEET, $29,000; 2-story brick; plot 112x100, near subway; forty (40) feet frontage; sell at sacrifice. Raffa & Dixon, 185 Remsen St., Brooklyn. Triangle 9630.

RAILROAD siding plots $1.25 sq. ft.; will finance building. Raffa & Dixon, 185 Remsen St., Brooklyn.

New Jersey.

FACTORY BUILDINGS for rent; railroad sidings. Bay Terminal, Garwood, N. J. Telephone 685 Westfield.

Lofts—Manhattan & Bronx.

157 AV., CORNER 29TH ST.
Ground floor, basement, yard, garage, shed, containing 23,000 feet; upper floors, 7,500 square feet, daylight four sides; sprinklers, D. C., A. C. current, live steam to 200 horsepower. Apply premises. Ely J. Nelson, owner. Ashland 0612.

22D ST., 16 WEST—Sublet, 3d fl. Will sacrifice fine space for light manufacturing; act quick for bargain. Apply Supt.

53D ST.—Main floor, new fireproof building; suits any business. Circle 1740. Inquire 124 West 54th St.

LOFT to sublet, 25x100, elevator, light and airy; has nice carpeted office included; $125 month. Chuck Fulo' Nuts, 419 West 42d St., near 9th Av.

LOFT for rent, second floor, 20x75. Just vacated by dress manufacturer. Inquire Oscar Bohl, Holmes Av., South River, N. J.

Lofts—Miscellaneous.

LOFT to let, approximately 10,000 square feet (or any portion); will alter to suit; two entrances; one block from main Erie station in Passaic, N. J. Apply Matthews Auto Sales Co., 733-5 Main Av., Passaic, or call Passaic 4809.

LOFT, 24 floor, corner building, 4,500 square feet, opposite D., L. & W. R. R. station; rent reasonable. 51 Washington St., Bloomfield, N. J., phone 1518.

Stores—Manhattan & Bronx.

57TH AV., 2,244—Colored section; reasonable. Slomim, 1 East 28th, or janitor.

87TH, 40 WEST—2-year lease; suitable for luggage, music, gown or barber shop; $225. Vaughn, 5 Christopher St. Spring 7676.

97TH AV., 570 (southeast corner West 31st St.)—Large store, ideal for restaurant, drugs, auto accessories. E. C. Grunewald, 501 5th Av. Murray Hill 3295.

113TH, 249 WEST—Desirable parlor floor, splendid location, suitable doctors, editorial offices or light business. Duross, Watkins 5060.

36TH ST., 201 WEST (adjoining 7th Av.)—Store and basement; suitable hosiery, &c. Apply A. J. Mayer. Telephone 4006.

54TH, 261 WEST (off Broadway)—Upper and lower stores or entire building; wonderful opportunity. Phone Columbus 0748.

61ST, 141 EAST (corner building)—Store and basement. Volunteer 9674; your broker.

63D ST., 23 EAST—Laundry in now, to let beginning Oct. 1; will give 2-year lease; fine location; rent $2,000. Supt.

72D ST., 205 WEST—Large, light, front showroom; second floor, large show window; very desirable for any light business; reasonable rent.

AUDUBON AV., 231 (near corner 179th St.)—Market center; large double window, 47 feet deep; suitable any business; immediate possession. Goodwin-Goodwin, Harlem 6500.

BROADWAY STORES AND OFFICES
for rent in entire block front,
4,046 Broadway, 170th to 171st St.
Rents very reasonable.
Apply agent, premises. Tel. W. H. 1238.

BROADWAY, 3,140 (near 125th station)—Double window, busy neighborhood; reasonable rental; long lease. Inquire Supt. or Goldcott 9482.

CANAL ST., 206—Desirable corner store; transient section; suitable any business; reasonable rental. Inquire Rabinovich, 221 Canal St.

CHAMBERS ST.—100% location, near subway and elevated station; reasonable rent. Worth 7238.

COLUMBUS AV. (N. E. corner 74th St.)—Store and basement, size 19x30; rent $4,500; five-year lease. Apply A. V. Amy & Co., 160 West 72d St. Endicott 3030.

FOX ST., 931 (1636)—Corner store, three small stores; suitable delicatessen. Supt.

LEXINGTON AV., 1,412-16 (corner 93d St.)—Store 20x18; suitable any business; reasonable lease; rent $1,800. Call Vanderbilt 1193.

1,186 6TH AV., large deep display window. 1,180 6th Av., cor. 46th; busy neighborhood. 75 West 46th; bright, attractive window. 71 West 46th (divided); rear apartment. Possession, moderate rentals; exceptionally attractive locations; principals apply.
SNOWDER & CO., INC., 25 West 43d.

STORES—JUST OFF BROADWAY at 203 W. 52d St., 16x32 ft., high ceiling; 204 W. 51st St., 16x37 ft., high ceiling; 187 W. 46th St., 10x25 ft., high ceiling. Low rentals for those busy streets.
BETHLEHEM ENGINEERING CORP.,
1,560 Broadway (Room 1400) to Bryant 1220.

STORES, lofts, heated, large, $55; any business, manufacturing. 1,935 Webster Av., Tremont.

EXCELLENT LOCATION on 14th St.; 2d Av. corner building; double show windows. John Peters, 210 East 14th St.

STORE, 223 LEXINGTON AV.
Near 34th St., $1,500.
Ashforth & Co., 301 5th Av.

Stores—Brooklyn & Long Island.

CORNER store for rent for drug store purposes only; no brokers. Samuel Gottlieb, owner. Trafalgar 4424.

Stores—Miscellaneous.

STORE to let on Union St., Providence, R. I., 22x10, 6n one of the busiest women shopping streets in New England. Information H. L. Zitserman, 177 Union St., Providence, R. I.

STORES, just remodeled, attractive fronts; vicinity of chain stores; on main business thoroughfare of Union City, N. J.; reasonable rent. Phone Union 4725.

Offices—Manhattan & Bronx.

4TH AV., 456 (Room 702)—Attractive office, furnished; very reasonable. Ashland 1899.

5TH AV., 175—PLATIRON BUILDING.

IDENTIFY YOUR FIRM WITH A DISTINGUISHED ADDRESS — "PLATIRON BUILDING, NEW YORK"—still the world's best known address. RENTALS TO MEET YOUR BUDGET; EXCELLENT 24-hour service; best possible natural light and ventilation; flexible units; engineers, attorneys, architects, insurance, industrial and banking concerns invited to inspect; W. U. OFFICE in building, also subway station. ADAMS & CO., 1,107 Broadway. MANAGER'S OFFICE IN BUILDING. ALGONQUIN 6353.

5TH AV., 307 (422), 14TH FLOOR.
Strictly private, light, furnished offices, including complete telephone, stenographic, reception room service.
ALSO
42D, 11 WEST (ROOM 1302), $45 up.
Furnished offices, complete services, $45 up.
ALSO
42D, 132 WEST (ROOM 1125).
Offices and desk space, $15 up.
ALSO
45TH, 125 W. (BROADWAY) (10TH FLOOR)
Furnished offices, $25 up. Complete services.

5TH AV.—Dentists', physicians' suites; unfurnished; separate offices; fully equipped except apparatus; 100 per cent location; rents $100 month up, including telephones, light and services of nurse. L. 17 Times.

5TH AV., 220 (on Madison Square at 26th St.)—1,500 square feet of office space for immediate possession, $3,000; electric light and cleaning service included. Inquire Room 908. Ashland 0527.

5TH AV., 170 (southwest corner 22d St.)—Light offices, various sizes, $45 a month up; full service. Superintendent on premises or ADAMS & CO., 1,107 Broadway. Chelsea 2000.

5TH AV., 512 (corner 43d)—Large private room with 3 windows facing street in high-class suite; elegantly furnished, carpeted, decorated; use of anteroom. Suite 401, Pennsylvania 6715.

5TH AV., 151 (625 Broadway)—Mahogany furnished offices, $30; desks, $15; mail, $4; complete business service, switchboard, stenographers and information desk. W. L. Saringer.

5TH AV., 200—Reliable party wanted to share one-room office with textile-selling agent. Write J 591 Times.

5TH AV., 489 (SUITE 403)—42D.
Private, furnished offices, large windows including full service, $25; also desk, $15.

5TH AV., 246 (28th)—Furnished office, stenographer, telephone, messages taken; $20. Brock.

5TH AV., 542—Small furnished office; telephone service; $25 month. Room 58.

5TH AV., 500—Independent, mahogany furnished, light office; monthly. Apply Rm. 809.

7TH AV., 370 (Pennsylvania Terminal)—18-story building; small and large offices, good light; also top floor; adjoining Pennsylvania Station; no manufacturing. Apply agent.

13TH, 109 EAST—Daylight office, 1,200 square feet; high ceiling; reasonable. Hidalgo Realty, 152 West 42d. Wisconsin 8553.

28TH ST., 37-39 EAST.
Near Madison Av., offices $30 a month up. Supt. on premises or ADAMS & CO., 1,107 Broadway, Chelsea 2000.

34TH ST., 225 WEST.
PENNSYLVANIA BUILDING.
Facing Pennsylvania Terminal.
ATTRACTIVE RENTALS.
Agent on premises. Chickering 9725.

34TH, 249 WEST—Newly renovated offices in elevator building; from $20 to $60 monthly. With electric light included.

34TH, 249 WEST—Entire first floor, 20x90, with every convenience; rental $4,000.

42D ST., 11 WEST—SALMON TOWER BLDG
Furnished or unfurnished; including light, heat, porter, towel service, telephone attendant, desk space, messages; also use of general reception room.
Renting office, 25th floor.
NETLEY SERVICE CORPORATION.

ALSO

42D ST., 55 WEST—BRYANT PARK BLDG.
NETLEY SERVICE CORPORATION.

ALSO

GENERAL MOTORS BUILDING,
Broadway, between 58th and 59th Sts.
Renting office, 8th floor.
Telephone Circle 9713.
NETLEY PLAN, INC.

42D, 228 WEST—Private, furnished room in lawyer's suite; also desk in outer office. Harry Rubin.

42D, 11 WEST (1638)—Furnished suites of offices, $150 per month. Pennsylvania 0268.

42D, 110 EAST—Part office, furnished; desk space. Suite 913. Tel. Ashland 7787.

42D ST., 220 WEST—Splendid light offices in new Times Square building; opposite Commodore Athletic Club; low rents; $35 up. The Freeman Co., Chickering 4175-6.

42D, 11 WEST (Room 1302)—Furnished private offices; also desk space; services.

44TH ST., 37 WEST (ROOM 901).
Sublet light, furnished office, all or suite; reasonable rental; good location. Murray Hill 4787.

45TH ST., 126 WEST—Architect and builder occupying entire 14th floor offers attractive private office, furnished or unfurnished, service optional; new building; light and airy; good proposition to congenial tenant. See Mr. Stein.

57TH, 139 EAST (Lexington)—Attractive outside offices; new building; reasonable. Volunteer 2358.

57TH ST., 236 WEST (at Broadway)—High-class building; $20 up; some furnished. Apply John H. Scheier, on premises.

42D, 153 WEST (Columbus and Broadway)—Large and small attractive, light offices; reasonable rent.

82D, 63 WEST—Spacious office, reception room, laboratory, suitable physician, dentist; reasonable.

BROADWAY, between 57th and 58th Sts.
GENERAL MOTORS BUILDING.
Furnished or unfurnished; including telephone attendant, light, heat, towel and porter service, use of general reception room; highest class surroundings. Renting office, 8th floor, Circle 9713. NETLEY PLAN, INC.

BROADWAY, 1,540—Private office, facing Broadway, furnished; all facilities. Apply Room 1214.

BROADWAY, 521 (Room 809)—Completely furnished desk, office with representation service; $40.

BROADWAY, 1,141 (corner 26th)—Offices and showrooms, full service, all light; rents reasonable. Inquire on premises.

BROADWAY, 1,472 (corner 42d)—Share furnished private office, $57.50; service. Suite 913.

BROADWAY, 1,658 (Slet)—Private, furnished office telephone service, $25. Lindsley Room 450.

BROADWAY, 170—Exceptionally attractive furnished office, switchboard; reasonable. Room 405.

BROKAW BLDG., 1,457 BROADWAY—Sublease 630 feet, two private offices, workroom, reception; divide one private, reception, or two private, reception. Raumeister-Baumeister, 522 5th Av. Murray Hill 3816.

CHURCH ST., 125—Completely furnished outside office with service; $20; shipping facilities.

GRAND CENTRAL ZONE—Sublet completely furnished office in suite, with or without service. Graybar Bldg., Suite 1814.

MADISON AV., 342 (Canadian Pacific Building)—Large, light, private office to let; phone and services optional; rent reasonable. Room 510. Murray Hill 6771.

MADISON AV. 230 (Room 903)—All or part, suite of two private offices and reception room; furnished or unfurnished; cool and comfortable; reliable references required.

MADISON AV., 271 (46th)—Light furnished office, convenient location; reasonable. Room 1008.

MADISON AV., 242 (Room 620)—Beautiful furnished private office; also desk room.

1,182 BROADWAY.
MATHEWS BUILDING.
Light, attractive units from 250 square feet up for offices and showrooms; full office service; moderate rentals. Agent on premises or ADAMS & CO., 1,107 Broadway. Chelsea 2000.

OFFICES—STUDIOS—SHOWROOMS.
$50 MONTH.
Telephone service available.
32 Union Square.

OFFICE SPACE, conveniently located; elegantly furnished; on Broadway near 36th St.; exceptionally reasonable. Call Criedon! Fitzroy 9615.

PRIVATE OFFICE in well-appointed suite, with telephone and stenographic service; very reasonable. Suite 1102, Heckscher Building, 720 5th Av., New York.

PRIVATE OFFICE, with use of outer office and reception space, excellent light; stenographic service; architects' building. 101 Park Av. Apply Ralph Gugler, Room 407.

OFFICES.
Large, small, light, airy offices, $40 up. 156 West 56th. Agent.

HANDSOMELY furnished office with partitions, 424 St. and Madison Av.; very reasonable. Phone Murray Hill 4695.

CHANIN BUILDING (Room 620)—870 sq. ft., sublease; facing 42d St. See Miss Leidal.

OFFICE for accountant or insurance man in lawyer's suite, with or without services; reasonable rental. Room 712, 545 5th Av.

OFFICE space for rent with service. 140 West 42d St., Room 901.

SMALL OFFICE, Grand Central Terminal, Room 2017. Vanderbilt 8700.

Desk Room—Manhattan & Bronx.

5TH AV. ADDRESS—$1.50.
Mail received and properly cared for. Telephone calls cheerfully answered by competent (female) secretary and intelligently handled. Personal callers tactfully interviewed. No disappointments here. Use service of proven responsibility, at lowest service at this address. Established 1915.
CLARK SERVICE COMPANY,
509 5TH AV., SUITE 901.

5TH AVENUE, 489 (ROOM 408).
Mail addressed, phone service; 3 months for $5; desk with service, $15.

5TH AV., 509 (SUITE 3002).
Mailing, telephone privileges; $2.50; unexcelled service.

5TH AV., 246—Private desk, telephone, stenographer, messages taken; $10 monthly. Brock.

5TH AV., 507 (Room 906)—Share attractively furnished office; mail privileges.

5TH AV., 500 (424) ROOM 601.
DESK ROOM (2 mos.), $25.

42D, 110 WEST (ROOM 406).
Mailing, telephone; desk privileges; $2.50; steadfast phone.

42D, 55 WEST (Room 556)—Desk space with stenographic service; rent reasonable.

BROADWAY, 1,472—Mail and telephone service in our dignified environment costs only $2.50; comparison invited; stenographer. Suite 913.

BROADWAY, 200—Desk room, mail privileges, or small private offices; splendid location. Suite 404-405. Cortlandt 4-23.

BROADWAY, 1,472—Permanent, dependable mail, telephone service; $2.50; private desks. Room 616.

BROADWAY, 198—Desk room, $15; mail privilege, $4; excellent service. Suite 706-7.

CHURCH ST., 6 (Room 505)—Large desk; stenographer and telephone; reasonable.

MADISON AV., 331 (suite 905)—Desk room, congenial surroundings, telephone, stenographic service.

FOR $1.50 PER MONTH:
PERMANENT MAIL AND TELEPHONE SERVICE; CALLERS HANDLED TACTFULLY. ROOM 600, 1 EAST 42D.

15 PARK ROW, ROOM 1716—Desk room, mail, telephone privileges; splendid location; public stenographers' office.

DESK, including office service; reasonable; front office. 15 Park Row, Room 406.

MAIL, telephone service, $5; desk room, $15. Deane, 200 Broadway, near Chambers.

Business Places (Miscellaneous).

50TH ST., 45 EAST—Parlor floor, exceptional space, suitable for decorator, antiques or gallery, high-ground floor; rent $2,800. Payson Mel., Merrill Co., 10 East 53d St. Plaza 1000.

80TH, 240 EAST—Studio, 20x40; log fireplace, shower; suitable artist. Call premises.

CONNECTICUT—Reinforced concrete building, 40,000 square feet, excellent conditions with heating plant; 5,000 feet steel outbuildings upon 3 acres of land; suitable for any kind of manufacturing purposes; near railroad siding; can be purchased for less than one-third of original cost. X 2186 Times Annex.

ANY amount of space to lease in two-story garage; 20,000 square feet; located 222-30 South 5th Av., Mount Vernon, N. Y.; very reasonable to responsible party. Phone Colonial 1977.

WE offer for sublease 4 very desirable floors containing 20,000 sq. ft. each, near Grand Central Terminal; excellent light, immediate possession. WM. A. WHITE & SONS, 250 Madison Av. Vanderbilt 0204.

FOR lease, space, 36x80, suitable for night club; kitchen equipment located in Herkimer, few minutes north Central Park. X 2219 Times Annex.

PARLOR floor and second, suitable for tailoring; fully equipped. Weisman, 205 East 58th St. Wickersham 2567.

GARAGE, new, 100x125; sell or exchange, Steinmetz, 1,464 East 180th, Bronx.

Business Places Wanted.

GARAGE WANTED.
Will buy going garage or lease from owner. Will build. Manhattan, Bronx or Brooklyn.
EDW. M. SIMMONDS,
220 West 42d St. Wisconsin 7697.

WANTED TO BUY.
Three-story and basement brick in Long Island City near Queensborough Bridge, 15,000 to 20,000 square feet floor space; no brokers. Write Box 96, 129 Greenpoint Av., Brooklyn.

LOCATION desired for retail perfume shop; any part of city; reasonable rent. Feldman, 74 Av. A.

LADY, reliable, wants display space, return for office services. P 253 Times.

SMALL OFFICE wanted. Benjamin Kabakoff, Circle 6200.

Apartments Furnished—Manhattan.

Apartments of One, Two Rooms.

77TH AV., 2,040 (Washington Apartment Hotel)—Attractively furnished two-room kitchenette apartment; shower, bath, linen, silver, china, cooking utensils, maid service, restaurant; convenient all transportation; bus passes door. Cathedral 1670.

107TH, 25 WEST (5th)—Attractively furnished living room and bedroom; Louis XIII type; kitchen; brick fireplace; bath, shower, kitchenette.

12TH ST., 28 EAST—Two rooms, kitchenette, bath; newly furnished; $75 monthly.

13TH ST., 9 WEST—Garden apartment, 2 large rooms, complete kitchenette, bath; large closets, fireplace; $125. Schuyler 9414 or Chelsea 2364.

13TH, 204 WEST—Choice large well-furnished room, bath, steam, fireplace. Elberle. Stuyvesant 7434-4465-6068.

14TH, 9 WEST—Large skylight studio; rent $42. Alfred Crimi. Chelsea 7050.

15TH, 105 EAST—One-room, kitchenette, elevator apartments, telephone, easy transportation; $65.

17TH, 329 EAST—2 rooms; foyer, bath and kitchenette with gas, agreeably furnished. Stuyvesant 7434-4465-6068.

17TH, 335 EAST—Two light rooms, kitchenette, tiled bath, shower. Stuyvesant 2666.

22D ST., 223 WEST (west of 7th Av.)—Newly and beautifully furnished suites of living room, bedroom and bath; rooms 20x24, with fireplaces; $1,000; full hotel service. Hotel Chelsea. Watkins 6900.

25TH, 344 WEST—Very desirable 2 rooms, bath; suites; near Pennsylvania Station.

29TH (Madison Av., Hotel Seville)—For permanency, large, airy room, bath, twin beds, furnished; $24.50 week. Lexington 2905.

30TH, 157 EAST—Just completed, beautiful two-room apartments, latest improvements; fireplace, pantry, tile bath, shower; Frigidaire; $100.

30TH, 21 EAST—New studio apartment, 3 beautiful spacious rooms, fireplace; $160 month up; also unfurnished. Ashland 0867.

31ST, 19 WEST—Two rooms and bath; newly renovated; hotel service; reasonable.

34TH, 150 EAST—Large room, fireplace, bath, kitchenette, modern; $85. Caledonia 4069.

35TH, 22 EAST—High-class walk-up apartment; huge living room, bedroom, bath, kitchenette, fireplace; southern exposure; $165.

37TH, 12 EAST—Room with private bath; $35; suitable for one person.

36TH (25T Madison, Apt. 32F.)—Charming, sunny room, pantry, hotel service; $100.

39TH, 52 WEST—2 rooms, studio, fireplace, bath, kitchenette; light; newly decorated; $90; suitable artist.

42D ST., 351 WEST.
West of Broadway.
COMMODORE CLUB HOTEL.
New 21-story building for men and women.
Rates, $12 WEEKLY UP.
Bedroom, living room combined, kitchenette, bath, gymnasium, swimming pool, restaurant.

44TH ST., 141 EAST.
"THE WOOLSEY."
A modern elevator building in the Grand Central zone, convenient to theatres, shopping and business centres and all transportation facilities; room, bath and kitchenettes, $85 unfurnished, $95 furnished; 2 rooms, $105 unfurnished, $125 furnished; yearly lease.

45TH, 241 WEST (BILDONA COURT.
MODERN ELEVATOR APARTMENT.
Newly furnished housekeeping apartment, 1 room, bath, kitchenette, $18 weekly; 2 rooms, bath, kitchenette, $25 weekly up.

46TH, 71 WEST—Attractively furnished, cozy 2-room and bath apartments; lease required; $110 monthly; responsible references. SNOWDER & CO., Agents, 25 West 43d.

46TH, 224 EAST—2 rooms, kitchenette, attractively furnished; exclusive, homelike, elevator; reasonable.

48TH, EAST—Large living room, fireplace, kitchenette, bedroom, bath. Murray Hill 4824.

49TH ST., 135 EAST—Attractive living room, bath, complete kitchenette, dressing room; desirable location. C8. Supt.

49TH, 155 EAST (4C)—Living room, kitchenette, dressing room, bath; $85.

49TH, 154 EAST—2-room suite, 2d floor front; $70 month, year.

50TH, 150 EAST (Apt. 1201)—Furnished, 2 rooms, bath and pantry; rent includes service, light and ice. Apply office. Murray Hill 2500.

50TH, 17 WEST—Southern exposure, living room, bedroom, bath, fireplace, kitchenette; $150.

50TH, 46 WEST—Two-room apartment, kitchenette, bath; beautifully furnished. Chelsea 2351.

51ST, 6 WEST—High-class elevator apartments, beautifully furnished; living room, bedroom, large kitchenette, bath and shower. Apply Supt.'s premises.

51ST, 51 EAST (2 doors from park)—Beautifully furnished, foyer entrance, living room 20x20, bedroom, kitchenette and bath; very desirable for bachelor.

51ST, 25 WEST—Exclusive elevator building; 1-2 room apartments; switchboard; restaurant.

52D, 232 WEST—1-2 rooms, furnished; $40-$55 month. Columbus 6239.

53D, 55 EAST—Room, bath, kitchenette, fireplace, service; $100; gentlemen; another, $90.

54TH, 52 WEST—Two-room apartment, completely furnished, kitchenette, bath. Chartaker's bed.

54TH, 42 WEST—Large, spacious living bedroom; beautiful walnut furniture; kitchenette.

54TH, 24 WEST—Unusually attractive apartment of one large room, beautifully furnished, fireplace.

54TH, 110 EAST—2 rooms, kitchenette and bath. Plaza 1137.

55TH, 33 WEST—First-class apartment hotel; beautifully furnished studio, 1 and 2 room apartments; valet; best French restaurant; $125-$175 up. Circle 6550.

55TH, 56 WEST—Exceptionally handsome 1-2 room apartments; responsible gentlemen; reasonable; basement apartment, suitable 3; lease optional.

55TH, 62 WEST—Furnished apartment of one large room, fireplace, bath. Circle 10166.

53TH, 24 WEST—Two handsomely furnished rooms, bath and kitchenette; gentleman.

56TH, 47 WEST—Large room, private bath; maid service; $80; references. Circle 9713.

57TH, 62 WEST—2 attractive rooms, foyer, bath, well furnished, immaculate; $90 monthly; city steam; lease. Circle 9067.

56TH, 112 EAST—One or two large light attractive rooms, bath, kitchenette.

57TH, 353 WEST (A. W. A., Clubhouse)—Studio rooms, attractively furnished, with private bath; solarium, roof gardens, swimming pool; in New York's most modern clubhouse for women; rates range from $15 to $40 a week.

57TH, 340 WEST.
MODERN ELEVATOR APARTMENT HOUSE, NEATLY FURNISHED; MAID, VALET SERVICE; 1 AND 2 ROOM APARTMENTS, $90 TO $110 MONTHLY.

57TH, 131 EAST—Two rooms, kitchenette, fireplace, radio; very attractive. Volunteer 2236.

58TH, 570 WEST—One room, kitchenette, bath; new building; elevator; $75-$78.

60TH ST. (WEST OF BROADWAY).
SAINT PAUL HOTEL.
2-room suite, $25 weekly.
Complete hotel service.

60TH ST., 14 EAST (right off 5th Av.)—Exclusive apartment hotel, for sublet very desirable alcove apartment, living room, alcove, bedroom and bath. Apply Mr. Geetz.

61ST, 32 EAST—2 rooms, bath, kitchenette, fireplace, complete, attractive. Wallace Regent 9390.

(63D, 26 EAST—TWO-ROOM SUITE, $150 MONTH; FULL HOTEL SERVICE. HOTEL LEONORI. Regent 8800.

65TH, 30 WEST—Exceptionally large, comfortable studio, open fireplace, private bath; $75; top floor front, suitable artist, $90.

69TH (833 Madison)—1 room, kitchenette, bath; unusually attractive. Herter, Rhinelander 4710.

71ST, ST. (243 West End Av., n. w. corner, the Cardinal)—If you are looking for first-class apartment hotel accommodations you should inspect these fine one-room suites to be leased at a very low figure; mirror doors, serving pantry, bath, foyer, maid service and good closet space; nice furnishings if desired, also several fine two. See Mr. Brunelle, day or evening.

71ST ST. & BROADWAY—HOTEL ALAMAC.
Conveniently located, complete hotel service, 1 and 2 rooms with bath and shower; attractive daily, weekly and monthly rates.

72D ST.—Best location, 2-room apartment beautifully furnished, complete; cheap lease; for sale; paintings, radio, &c.; must sacrifice on account leaving city; see by appointment. Endicott 9051.

72D, 116 WEST (THE SUSSEX).
2 ROOM SUITE, SUITABLE 3; NICELY FURNISHED; KITCHENETTE FACILITIES; HIGHLY REFINED; REASONABLE.

73D ST., 240 WEST (AT BROADWAY).
NEW HOTEL COMMANDER.
Newly furnished, with full hotel service. One room, bath, $90-$100 month, $3.50 day. Two rooms, bath, $125-$150 month, $5 day.

74TH, EAST—Desirable two-room apartment, comfortably furnished, $100. Murray Hill 2815.

75TH, 306 WEST.
WEST END AV., 241.
New elevator building; attractively furnished 1-3 rooms, kitchenette, dining alcove or 2 bedrooms; maid service; convenient; reasonable.

76TH (344 West End)—Elegantly furnished apartments, complete housekeeping, $90, $115, $130.

77TH, 30 WEST—PARK PLAZA HOTEL.

More Than A One Room Apartment.
A complete room in every detail.
Luxury combined with hotel service; superbly furnished at the Gateway to Central Park; $78 monthly.
EXCEPTIONAL VALUE 2-ROOM SUITE, $125 monthly or more. Desmit.

80TH, 323 WEST (RIVERSIDE)—NICELY FURNISHED FRONT 2-ROOM APARTMENT, $95; LEASE.

81ST ST. AND COLUMBUS AV. (HOTEL ENDICOTT), PARLOR, BEDROOM AND BATH; $20 PER WEEK.

Apartments Furnished—Manhattan.

Apartments of One, Two Rooms.

82D, 181 EAST—Two light rooms, bath, pantry; clean, quiet; exceptional reference.

83D, 60 WEST—Large 1-room apartment, kitchenette, bathroom; fine house; reasonable.

84TH, 43 WEST—2 rooms, bath, kitchenette; $75; phone.

86TH ST. (at Central Park West)—1 and 2 room apartments, suites overlooking the park, now renting for Fall and Winter; 1-room and bath as low as $75 per month, 2 rooms as low as $150.; all hotel services. The Peter Stuyvesant. Trafalgar 7400.

86TH—TWO ROOMS AND BATH, $125 MONTH; ONE ROOM AND BATH, $90 MONTH; ATTRACTIVE WEEKLY RATES; FULL HOTEL SERVICE. HOTEL BERKTON HALL, Broadway at 86th St. Endicott 8000.

86TH, 162 WEST (Subway, "L" station)—Attractive, modern elevator apartments, large 2 rooms, miniature kitchen, $100; lease. West side's widest, finest accessible street.

87TH, 47 WEST—Living-bedroom, kitchenette, bath; completely furnished or unfurnished. Schuyler 6779.

87TH, 134 WEST—One and two room apartments, large, sunny; steam; parquet floors; kitchenette; modern house; rents reasonable.

Apartments Unfurnished—Manhattan

Apartments of One, Two Rooms.

MADISON AV., 2021 (126)—New building, 2 rooms, bath, roof garden, $65-$105; some with fireplaces; kitchenettes.

MINETTA LANE, 28 (Greenwich Village)—1 and 2 rooms and bath; fireplaces, $45-$50.50; 1 and 2 rooms, use of bath; fireplaces, $55-$60. Supt. on premises or Clifford C. Roberts, 27 Cedar St. John 1768.

57TH ST., 230 EAST—Exclusive Murray Hill fireproof duplex apartment; roof garden; $6,000. Supt. 230 East 57th St. Caledonia 1060.

58TH ST., 236 EAST—Two rooms, duplex apartment, wood-burning fireplace; modern conveniences; rental $70. Janitor.

40TH ST., 130 EAST—A residential hotel; a few very desirable three-room apartments for refined occupancy; three exposures; large living room, two chambers, bath, pantry; full service; restaurant. Mr. Brown, resident manager. Ashland 9380.

40TH ST., 124 EAST—Exceptional 1-room apartment; living-room, bedroom, kitchen and bath; large closets; moderate rental. Gramercy 7040.

40TH, 124 EAST (Park Lexington)—Three-room apartment, large kitchen; Frigidaire, extra lavatory; $75-$80; maid's service extra.

48TH ST., 75 WEST—4 rooms and bath; $100; on premises.

50TH, 228 EAST—Three rooms; elevator; airy kitchen; high class; modern; reasonable.

50TH, 214 WEST—One 5-room apartment (attic); newly decorated; all improvements; $60.

51ST, 51 EAST—2 doors from Park Av., living room 20x20, with open fireplace, bedroom 20x20, fireplace, 2 dressing rooms, dining room and kitchen; centrally located and desirable.

51ST ST., 425 EAST (Beekman Place Section)—New 9-story building; 3 and 4 rooms, dining alcove; very reasonable rentals; on premises or T. A. C. Walker & Co., Inc., 583 Lexington Av. Plaza 9100.

51ST, 21 WEST—Unusual four-room apartment, kitchen, $116.67. Wickersham 0420.

52D, 350 EAST—New, exclusive elevator apartment, three rooms, $90-$95 monthly; large, complete kitchen; cross-ventilation; unusual neighborhood; midtown value; refrigeration optional.

53D, 140 EAST (Lexington Av.)—Five rooms and bath, complete housekeeping, $90 per month. Supt. on premises, or Laurenmac Corp., 37 W. 57th. Walker & Co., Inc., 583 Lexington Av. Plaza 9100.

54TH ST., 666 (22E)—Modern, sunny, 3-room apartment; maid service; refrigeration; roof terrace; overlooking Hudson. Schuyler 6360. Sturges.

125 WEST 58TH ST.
Central Park South.
New 16-story studio apartment building.
Large room, bath.
Serving pantry, $75 up.
Large room, dressing room, serving pantry, bath, $100 up.
Restaurant.
Hotel service available.
Representative on premises.
Circle 1034.

STUDIOS, 22 FEET BY 22½ FEET, REDECORATED; SERVING PANTRY; RECEPTION HALL, FOYER AND BATHROOM; NEW BUILDING; 100 PER CENT SOUNDPROOF. 166 WEST 74TH ST., NR. TURNBULL.

TWO rooms, total apartments; large, light, airy; facing parks at Tudor City; bath fine view over city; golf course and other Tudor City features and services. Phone Mr. Darling, Vanderbilt 8900.

Apartments of Three, Four, Five Rooms.

57TH AV., 41—Exceptionally attractive housekeeping apartments; refrigeration; elevator; liberal closet space. Apply on premises, renting office, Gaines, Van Nostrand & Morrison, Inc., Stuyvesant 1180.

57TH AV., 1,312 (corner 102d St.)—Last few remaining 3-room and 3-story apartments; $1,600 to $1,800; with gas refrigerators.

7TH AV., 2,040 (Washington Apartment Hotel)—Beautiful corner apartment of 5 rooms and bath; three exposures; attractive interior; bath; modern improvements; maid service; reasonable rental; convenient all transportation; bus passes door; restaurant on premises. Penthouse 1620.

[illegible] 5th Ave.)—Entire floor, 5 rooms, tiled kitchen and bath; fireplace; sacrifice. Stuyvesant 6542.

9TH, 30 WEST—2 luxurious apartments, 3 and 4 rooms, bath, with real kitchens, automatic refrigeration; 1 with large back porch facing south; handsome rear yard; former residence of Bishop Potter Stanley. Attendant on premises.

9TH, 61 WEST—New elevator apartments, southern exposure; all improvements, including Frigidaire; 5 rooms, 2 baths; 3 rooms.

10TH, 10 WEST—Modern, elevator; entire floors; garden; wood-burning fireplaces; 3-4 rooms; each 2 baths; $2,700.

10TH, 109 WEST—New building, three rooms, bath, complete kitchen, fireplace. Supt.

10TH ST., 28 EAST, DEVONSHIRE HOUSE.
Living room, bed chamber, kitchen and dining alcove; immediate possession; $1,700.

11TH, 242 WEST—Entire parlor floor, 2 large bright rooms, overlooking gardens, 2 fireplaces, bath with shower, large kitchen with dining alcove; $125.

11TH ST., 270 WEST (TUDOR ARMS).
3 and 4 rooms, bound-in, self-service elevator building; very reasonable rentals. Premises or Stuyvesant 4056.

12TH ST., 47 WEST—Four rooms, housekeeping; fireplace, plenty of closet space; reasonable rent. Gaines, Van Nostrand & Morrison, Inc., 41 Park Av. Stuyvesant 1180.

12TH, 145 WEST—Three and four rooms, all improvements; Frigidaire; inclinators; telephones. Agent on premises.

12TH, 82 WEST—Large, attractive living room, bedroom kitchen, bath; north, south exposure; elevator; $115. Metropolitan, Algonquin 8519.

12TH, 159 WEST—Two rooms, bath, kitchen; private house; near subway station.

12TH, 71 WEST—3-4 rooms; General Electric refrigerator; October occupancy.

13TH, 382 WEST (corner 8th Av.)—Subway express station; directly below; a convenient and comfortable place to live; 2 and 3 pleasant rooms and bath; kitchen and kitchenette; elevator apartments.

13TH, 265 WEST—$90 up. Supt. on premises.

14TH ST., WEST—Studio, 4 rooms, bath, steam, $110. Duross, 67 7th Av.

15TH, 105 EAST—Three and five rooms, elevator apartment; new plumbing; immediate possession; $70 upward; unequaled transportation facilities.

16TH, 141 WEST—3-4 rooms, elevator; $85 up. Duross, Watkins 5000.

17TH, 222 EAST (Stuyvesant Square)—5-room apartment, improvements, fireplaces; reasonable.

19TH, 234 EAST (Gramercy)—Through floor, north, south exposures; large living room, kitchen, bath, fireplace, open porch; suitable studio; newly remodeled; private house.

20TH ST., 305 WEST.
CHELSEA COURT TOWER.
2-room housekeeping apartments.
Rentals—$63 to $150.
In Chelsea's modern 16-story fireproof building with electric refrigerators, mail chutes, elevators, hall service. Ready for occupancy. Inspection at any time.
ROBERT G. GRUNERT,
Rental Management,
170 9th Av. (at 20th St.). Chelsea 2841.

22D, 217 EAST—2-4 large rooms; all improvements; reasonable. Inquire Supt.

22D—LOOK AT 340 WEST 22D ST.
MODERNIZED, CHELSEA SECTION.
3 large rooms, bath, real kitchen, ELECTRIC REFRIGERATION.
Playroom for tenants' use.
Rentals $85 to $75.
Open evenings. Apply on premises or C. M. RADIE, 250 6TH AV.

26TH, 452 WEST—Charming 5-room apartment, entire floor, every convenience.

27TH ST., 39 EAST.
Fireproof elevator apartments;
3 and 4 rooms; $60-$65.

28TH, 127 EAST—3-room full housekeeping apartment, new, distinctive building; attractive layout; from $1,200; representative on premises.

28TH, 25 EAST (corner Madison Av.)—High class, elevator, 4-5 rooms; unusual arrangement; very large rooms; high ceilings, fireplaces. Agent on premises. Ashland 0037.

31ST, 23 WEST.
2 ROOMS, BATH, KITCHENETTE.
$60 TO $70.
P. M. CLEAR, 233 WEST 42D.

31ST ST., 23 WEST—3 rooms, bath, kitchenette; rent $60-$70. P. M. Clear & Co., 233 West 42d.

32D, 163 EAST—Five-room apartments; all improvements; heart city; $65-$85.

35TH ST., 220 EAST—Exceptionally well lighted 4-room apartment; modern equipment; gas refrigeration; refined atmosphere. St. Gabriel Court, 202 E. 35th St.

35TH, 301 EAST—3 large, sunny rooms; modern, sublet, sacrifice. Mrs. Weese.

36TH, 139-144 EAST—
EXCLUSIVE MURRAY HILL SECTION.
Thoroughly modern elev. apts., refrigeration, 3 rooms, bath and extra maid's lavatory; 4 rooms, bath and extra maid's lavatory; 5 rooms, 2 baths and extra maid's lavatory. Moderate rentals. Supt. Caledonia 4466.

36TH ST., 126 EAST (Murray Hill Apartments)—Beautiful suite of large rooms, 2 master's bedrooms, tiled kitchen, refrigerator, dishwasher and refrigeration; incinerator, mail chute, 2 speeds, all-night elevator service; $2,400 to $3,000; walking distance of your business. Walter Fox, Agent.

37TH, 143 EAST—Ground floor apartment, overlooking garden; exclusive Murray Hill; $2,250.

37TH, 244 EAST—Artistic, distinctive, duplex, 5 large rooms, 2 baths, open fireplaces; southern exposure, refrigeration; $2,000.

Apartments Unfurnished—Manhattan

Apartments of Three, Four, Five Rooms.

38TH ST., 152 EAST.
3-story modern fireproof building; 3 rooms, $1,350 to $1,500; 4 rooms, $2,000 to $2,400; 5 rooms, $2,600. Lexington 1000. Janitor service; exceptional light; automatic refrigeration; laundry; expertly managed. Supt. on premises or Clifford C. Roberts, 27 Cedar St. John 1768.

38TH, 230 EAST—Exclusive Murray Hill fireproof duplex apartment; roof garden; $6,000. Supt. 230 East 38th St. Caledonia 1060.

39TH, 199 EAST—A residential hotel; a most attractive 3-room apartment, consisting of foyer, pantry, living room, 2 chambers, bath; 3 exposures, south, east and west; full hotel service included in rental; restaurant; $2,400 a year; book at once. Inspect; 3½-room, finished if desired. Cliffe Brown, res. mgr. Ashland 0560.

40TH ST., 130 EAST—A residential hotel; a few very desirable three-room apartments for refined occupancy; three exposures; large living room, two chambers, bath, pantry; full service; restaurant. Mr. Brown, resident manager. Ashland 9380.

40TH, 124 EAST—Exceptional 1-room apartment; living-room, bedroom, kitchen and bath; large closets; moderate rental. Gramercy 7040.

40TH, 124 EAST (Park Lexington)—Three-room apartment, large kitchen; Frigidaire, extra lavatory; $75-$80; maid's service extra.

42ND, 350 EAST—New, exclusive elevator apartment, three rooms, $90-$95 monthly; large, complete kitchen; cross-ventilation; unusual neighborhood; midtown value; refrigeration optional.

42D, 140 EAST (Lexington Av.)—Five rooms and bath, complete housekeeping, $90 per month. Supt. on premises, or Laurenmac Corp., 37 W. 57th. Walker & Co., Inc., 583 Lexington Av. Plaza 9100.

42D, 666 (22E)—Modern, sunny, 3-room apartment; maid service; refrigeration; roof terrace; overlooking Hudson. Schuyler 6360. Sturges.

42ND ST., 19 WEST (just off 5th Av.)—2-3 rooms, modern housekeeping apartments; especially desirable building. Apply premises or Gaines, Van Nostrand & Morrison, Inc., 583 Madison Av. Vanderbilt 5825.

43D, 146 WEST—4 room apartments; large rooms, modern apartments; centrally located; reasonable rentals. Apply on premises or Gaines, Van Nostrand & Morrison, Inc., 583 Madison Av. Vanderbilt 5825.

43D, 217 EAST—Exceptionally attractive housekeeping apartments; refrigeration; elevator; liberal closet space. Apply on premises, renting office, Gaines, Van Nostrand & Morrison, Inc., Stuyvesant 1180.

43D AV., 1,312 (corner 102d St.)—Last few remaining 3-room and 3-story apartments; $1,600 to $1,800; with gas refrigerators.

44TH, 139 EAST—Entire floor, 3 rooms, bath; modern improvements; maid service; reasonable rental; convenient all transportation; bus passes door; restaurant on premises. Ashland 9380.

44TH ST., 75 WEST—4 rooms and bath; $100; on premises.

45TH, 228 EAST—Three rooms; elevator; airy kitchen; high class; modern; reasonable.

45TH, 214 WEST—One 5-room apartment (attic); newly decorated; all improvements; $60.

45TH, 51 EAST—2 doors from Park Av., living room 20x20, with open fireplace, bedroom 20x20, fireplace, 2 dressing rooms, dining room and kitchen; centrally located and desirable.

45TH ST., 425 EAST (Beekman Place Section)—New 9-story building; 3 and 4 rooms, dining alcove; very reasonable rentals; on premises or T. A. C. Walker & Co., Inc., 583 Lexington Av. Plaza 9100.

45TH, 21 WEST—Unusual four-room apartment, kitchen, $116.67. Wickersham 0420.

46TH, 350 EAST—New, exclusive elevator apartment, three rooms, $90-$95 monthly; large, complete kitchen; cross-ventilation; unusual neighborhood; midtown value; refrigeration optional.

46TH, 140 EAST (Lexington Av.)—Five rooms and bath, complete housekeeping, $90 per month. Supt. on premises, or Laurenmac Corp., 37 W. 57th. Walker & Co., Inc., 583 Lexington Av. Plaza 9100.

46TH, 666 (22E)—Modern, sunny, 3-room apartment; maid service; refrigeration; roof terrace; overlooking Hudson. Schuyler 6360. Sturges.

46TH ST., 19 WEST (just off 5th Av.)—2-3 rooms, modern housekeeping apartments; especially desirable building. Apply premises or Gaines, Van Nostrand & Morrison, Inc., 583 Madison Av. Vanderbilt 5825.

47TH, 250 EAST—Exclusive Murray Hill fireproof duplex apartment; roof garden; $6,000. Supt. 230 East 47th St. Caledonia 1060.

47TH AV., 1,312 (corner 102d St.)—Last few remaining 3-room and 3-story apartments; $1,600 to $1,800; with gas refrigerators.

47TH AV., 2,040 (Washington Apartment Hotel)—Beautiful corner apartment of 5 rooms and bath; three exposures; attractive interior; bath; modern improvements; maid service; reasonable rental; convenient all transportation; bus passes door; restaurant on premises. Penthouse 1620.

47th bet. 5th Av.)—Entire floor, 5 rooms, tiled kitchen and bath; fireplace; sacrifice. Stuyvesant 6542.

47TH, 30 WEST—2 luxurious apartments, 3 and 4 rooms, bath, with real kitchens, automatic refrigeration; 1 with large back porch facing south; handsome rear yard; former residence of Bishop Potter Stanley. Attendant on premises.

47TH, 61 WEST—New elevator apartments, southern exposure; all improvements, including Frigidaire; 5 rooms, 2 baths; 3 rooms.

47TH, 10 WEST—Modern, elevator; entire floors; garden; wood-burning fireplaces; 3-4 rooms; each 2 baths; $2,700.

47TH, 109 WEST—New building, three rooms, bath, complete kitchen, fireplace. Supt.

47TH ST., 28 EAST, DEVONSHIRE HOUSE.
Living room, bed chamber, kitchen and dining alcove; immediate possession; $1,700.

47TH, 242 WEST—Entire parlor floor, 2 large bright rooms, overlooking gardens, 2 fireplaces, bath with shower, large kitchen with dining alcove; $125.

47TH ST., 270 WEST (TUDOR ARMS).
3 and 4 rooms, bound-in, self-service elevator building; very reasonable rentals. Premises or Stuyvesant 4056.

47TH, 145 WEST—Three and four rooms, all improvements; Frigidaire; inclinators; telephones. Agent on premises.

47TH, 82 WEST—Large, attractive living room, bedroom kitchen, bath; north, south exposure; elevator; $115. Metropolitan, Algonquin 8519.

47TH, 159 WEST—Two rooms, bath, kitchen; private house; near subway station.

47TH, 71 WEST—3-4 rooms; General Electric refrigerator; October occupancy.

47TH, 382 WEST (corner 8th Av.)—Subway express station; directly below; a convenient and comfortable place to live; 2 and 3 pleasant rooms and bath; kitchen and kitchenette; elevator apartments.

47TH, 265 WEST—$90 up. Supt. on premises.

47TH ST., WEST—Studio, 4 rooms, bath, steam, $110. Duross, 67 7th Av.

48TH, 105 EAST—Three and five rooms, elevator apartment; new plumbing; immediate possession; $70 upward; unequaled transportation facilities.

48TH, 141 WEST—3-4 rooms, elevator; $85 up. Duross, Watkins 5000.

48TH, 222 EAST (Stuyvesant Square)—5-room apartment, improvements, fireplaces; reasonable.

48TH, 234 EAST (Gramercy)—Through floor, north, south exposures; large living room, kitchen, bath, fireplace, open porch; suitable studio; newly remodeled; private house.

48TH ST., 305 WEST.
CHELSEA COURT TOWER.
2-room housekeeping apartments.
Rentals—$63 to $150.
In Chelsea's modern 16-story fireproof building with electric refrigerators, mail chutes, elevators, hall service. Ready for occupancy. Inspection at any time.
ROBERT G. GRUNERT,
Rental Management,
170 9th Av. (at 20th St.). Chelsea 2841.

48D, 217 EAST—2-4 large rooms; all improvements; reasonable. Inquire Supt.

48D—LOOK AT 340 WEST 23D ST.
MODERNIZED, CHELSEA SECTION.
3 large rooms, bath, real kitchen, ELECTRIC REFRIGERATION.
Playroom for tenants' use.
Rentals $85 to $75.
Open evenings. Apply on premises or C. M. RADIE, 250 6TH AV.

48TH, 452 WEST—Charming 5-room apartment, entire floor, every convenience.

48TH ST., 39 EAST.
Fireproof elevator apartments;
3 and 4 rooms; $60-$65.

48TH, 127 EAST—3-room full housekeeping apartment, new, distinctive building; attractive layout; from $1,200; representative on premises.

48TH, 25 EAST (corner Madison Av.)—High class, elevator, 4-5 rooms; unusual arrangement; very large rooms; high ceilings, fireplaces. Agent on premises. Ashland 0037.

48TH ST., 23 WEST.
2 ROOMS, BATH, KITCHENETTE.
$60 TO $70.
P. M. CLEAR, 233 WEST 42D.

48TH ST., 23 WEST—3 rooms, bath, kitchenette; rent $60-$70. P. M. Clear & Co., 233 West 42d.

49TH, 163 EAST—Five-room apartments; all improvements; heart city; $65-$85.

49TH ST., 220 EAST—Exceptionally well lighted 4-room apartment; modern equipment; gas refrigeration; refined atmosphere. St. Gabriel Court, 202 E. 35th St.

49TH, 301 EAST—3 large, sunny rooms; modern, sublet, sacrifice. Mrs. Weese.

49TH, 139-144 EAST—
EXCLUSIVE MURRAY HILL SECTION.
Thoroughly modern elev. apts., refrigeration, 3 rooms, bath and extra maid's lavatory; 4 rooms, bath and extra maid's lavatory; 5 rooms, 2 baths and extra maid's lavatory. Moderate rentals. Supt. Caledonia 4466.

49TH ST., 126 EAST (Murray Hill Apartments)—Beautiful suite of large rooms, 2 master's bedrooms, tiled kitchen, refrigerator, dishwasher and refrigeration; incinerator, mail chute, 2 speeds, all-night elevator service; $2,400 to $3,000; walking distance of your business. Walter Fox, Agent.

49TH, 143 EAST—Ground floor apartment, overlooking garden; exclusive Murray Hill; $2,250.

49TH, 244 EAST—Artistic, distinctive, duplex, 5 large rooms, 2 baths, open fireplaces; southern exposure, refrigeration; $2,000.

49TH ST., 252 EAST.

NEW ELEVATOR BUILDING.

THREE AND FOUR ROOMS.
VERY REASONABLE RENTALS.

Exceptionally bright and attractive apartments with 2 EXPOSURES and WOOD-BURNING FIREPLACES.

Apply Supt., Mr. Wilson, on premises, or RICHARD C. HOLLYDAY & CO., Inc., 2 East 45th. Tel. Vanderbilt 1493.

50TH, 152 WEST—5 rooms, 2 baths, modern; elevator; all improvements; reasonable rent; good residential section.

50TH, 250 WEST—Five rooms, two baths; modern elevator apartment; $140; three rooms, $120; four rooms, $130; possession.

50TH, 247 WEST—FOUR ROOMS, VERY CHOICE, UP-TO-DATE ELEVATOR APARTMENT; RENT REASONABLE. SPLENDID LIGHT. SUPT. ON PREMISES. OR LOUIS ROSENBERG, BINGHAM 9000.

50TH ST., 325 WEST—3-4 rooms; rent reasonable; modern improvements; $130; possession. Inquire Supt.

50TH ST., 13A EAST—Studio apartments, 3-4 rooms, Telephone Vanderbilt 8371.

50TH ST., 142 WEST.

3 AND 4 ROOM APARTMENTS.
MOST DESIRABLE IN NEIGHBORHOOD.
SHARP & NASSOIT, INC.,
2,480 BROADWAY. SCHUYLER 9300.

50TH, 125 WEST—3-4 rooms, living room, 20x20; housekeeping kitchen; $1,600 up.

50TH, EAST—Three to five rooms, from $1,500; 50th, 51st, 52d sts., between 1st and 2d Avs.; exceptionally large living room, wood-burning fireplace; new building.

HAROLD E. SAMUELS CO.,
236 Park Av. Murray Hill 2441.

50TH, 315 EAST—3-4 rooms in beautiful new 8-story elevator apartment house; rental $83 to $140 per month. Apply Supt. on premises or telephone Rhinelander 6600.

51ST ST., 310 WEST (corner Broadway)—3 and 4 rooms, baths, $70 and $2,100; 4 rooms, $1,700; gas refrigeration.

51ST ST., 102 EAST.

NEW ELEVATOR BUILDING.
3 rooms $1,200
4 rooms $1,350
4-room doctor's office with private street entrance $1,800
Exceptionally attractive and tastefully appointed apartments; all have WOOD-BURNING FIREPLACES and DINING ALCOVES.
Apply Supt. Mr. Wood, on premises, or RICHARD C. HOLLYDAY & CO., INC., 2 East 45th St. Tel. Vanderbilt 1493.

52D, 62 WEST—5 rooms, kitchen, bath, top floor, $65; immediate possession.

52D ST., 120 WEST—5 rooms, 2 baths, modern improvements; reasonable rent; good residential section.

52D ST., 130 WEST—Exceptionally attractive 2-4-5 rooms; 1 and 2 baths, southern exposure; unusual arrangement; decorated to suit. Apply 3 E. Puglisi Jr., 7 East 20th St. Algonquin [illegible]

52D ST., 216 EAST (Sutton Place District)—Unfurnished, 3 rooms; desirable location; southern exposure; rent $1,200. See Supt. on premises or phone Mr. Adams, Murray Hill 9100.

52D ST., 435 EAST (SUTTON PLACE).
DISTINCTIVE & CONVENIENT LOCATION.
IDEAL THREE-ROOM APARTMENTS.
Spacious, exceptional light permanently protected on all sides; attractive rentals. Supt. on premises or Wickersham 0431.

52D, 205 WEST—Beautiful corner four-room studio, Oct. 1. Circle 0897.

53D, 400 EAST—New building, 3 large rooms, foyer, 11th floor, overlooking East River; view; living room 14x25; rent $1,950. Supt. or Volunteer 1686.

53D, 126 EAST—Attractive 3-room apartment, reasonable rent. Call Whitehall 3640, or premises.

53D ST., EAST (715 Madison Av.)—3 attractive rooms, newly decorated, light, quiet; living room, bedroom, real kitchen; bath; maid service; elevator; rent reasonable. Apply Supt.

54TH, 14-16 WEST—Four-room apartments, hardwood floors; modern plumbing; electric steam; ready Oct. 15; $85-$95. Supt. or Wood Dolson, Endicott 4900.

54TH ST., 137 EAST.

High-class, restricted, cooperative building. 4 rooms, bath; doctor's apartment, 3 rooms, bath, separate street entrance. Supt. Apt. 3-B. Smith, Inc., 155 Madison Av. Ashland 6360.

56TH (158 Madison)—Large living room, 2 bedrooms, kitchen, tiled roof garden, $150 per month. Telephone Rhinelander 9201.

56TH, 25 WEST (adjacent Central Park)—New 9-story fireproof, 2-4-5 rooms, dining alcove, 1-2 baths, Frigidaire, &c.; also one 3-room for doctor or dentist; ownership management. Representative on premises Sunday, daily and evenings. Trafalgar 9161.

56TH, 9 WEST—Three-room, bath apartment; reasonable rent. Apply Supt., premises.

57TH, 167 WEST—Exceptionally large, three-room apartment; elevator; high ceilings; newly decorated; $100. Apply premises or phone Vanderbilt 4838.

57TH, 11 WEST (Central Park)—New building; 3 rooms, 2 baths. Endicott 4901.

57TH, 115 WEST—High-class elevator apartment, 3-4 rooms; $110.

57TH, 325 WEST—3 rooms, kitchen and bath. Endicott 1706.

57TH ST., 311 EAST—New 17-story building. 3-4 rooms, 1 and 2 baths, electric refrigeration; rentals from $1,500; concessions. Rhinelander 6025.

57TH ST., 320 EAST (corner 1st Av.)—Three, four, five rooms; ideal apartments. West Side Renting Company, Riverside 0622.

57TH, 124 WEST—4-5 rooms, Frigidaire, every improvement; great bargain; investigate.

57TH, 272 WEST—Top floor; three large, attractive rooms; rearly lease; moderate.

57TH, 105 WEST—5 rooms, high-class elevator building; reasonable. Supt.

57TH ST., 61 WEST—Elevator apartments; large light rooms; all improvements; 3 rooms $90; 4 rooms $100; 5 rooms $125. Apply on premises or A. V. Amy & Co., 100 West 72d St.

57TH, 41 WEST—5 rooms, entire floor; choice home in excellent section; fireplaces; elevator; $150; also parlor floor and basement, suitable for doctor. Call from 8 A. M. to 1 or after 6. Susquehanna 7688.

57TH, 245 WEST (5E)—Sublet; three rooms, dining alcove; reasonable. Trafalgar 7965.

58TH ST., 102 EAST.

NEW ELEVATOR BUILDING.

THREE AND FOUR ROOMS.
VERY REASONABLE RENTALS.

Exceptionally bright and attractive apartments with 2 EXPOSURES and WOOD-BURNING FIREPLACES.

Apply Supt., Mr. Wilson, on premises, or RICHARD C. HOLLYDAY & CO., Inc., 2 East 45th. Tel. Vanderbilt 1493.

58TH, 452 WEST—Charming 5-room apartment, entire floor, every convenience.

58TH ST., 39 EAST.
Fireproof elevator apartments;
3 and 4 rooms; $60-$65.

58TH, 127 EAST—3-room full housekeeping apartment, new, distinctive building; attractive layout; from $1,200; representative on premises.

58TH, 25 EAST (corner Madison Av.)—High class, elevator, 4-5 rooms; unusual arrangement; very large rooms; high ceilings, fireplaces. Agent on premises. Ashland 0037.

58TH ST., 23 WEST.
2 ROOMS, BATH, KITCHENETTE.
$60 TO $70.
P. M. CLEAR, 233 WEST 42D.

58TH ST., 23 WEST—3 rooms, bath, kitchenette; rent $60-$70. P. M. Clear & Co., 233 West 42d.

58TH, 163 EAST—Five-room apartments; all improvements; heart city; $65-$85.

58TH ST., 220 EAST—Exceptionally well lighted 4-room apartment; modern equipment; gas refrigeration; refined atmosphere. St. Gabriel Court, 202 E. 35th St.

58TH, 301 EAST—3 large, sunny rooms; modern, sublet, sacrifice. Mrs. Weese.

58TH, 139-144 EAST—
EXCLUSIVE MURRAY HILL SECTION.
Thoroughly modern elev. apts., refrigeration, 3 rooms, bath and extra maid's lavatory; 4 rooms, bath and extra maid's lavatory; 5 rooms, 2 baths and extra maid's lavatory. Moderate rentals. Supt. Caledonia 4466.

58TH ST., 126 EAST (Murray Hill Apartments)—Beautiful suite of large rooms, 2 master's bedrooms, tiled kitchen, refrigerator, dishwasher and refrigeration; incinerator, mail chute, 2 speeds, all-night elevator service; $2,400 to $3,000; walking distance of your business. Walter Fox, Agent.

58TH, 143 EAST—Ground floor apartment, overlooking garden; exclusive Murray Hill; $2,250.

58TH, 244 EAST—Artistic, distinctive, duplex, 5 large rooms, 2 baths, open fireplaces; southern exposure, refrigeration; $2,000.

59TH, 452 WEST—Charming 5-room apartment, entire floor, every convenience.

59TH ST., 39 EAST.
Fireproof elevator apartments;
3 and 4 rooms; $60-$65.

59TH, 127 EAST—3-room full housekeeping apartment, new, distinctive building; attractive layout; from $1,200; representative on premises.

59TH, 25 EAST (corner Madison Av.)—High class, elevator, 4-5 rooms; unusual arrangement; very large rooms; high ceilings, fireplaces. Agent on premises. Ashland 0037.

59TH ST., 23 WEST.
2 ROOMS, BATH, KITCHENETTE.
$60 TO $70.
P. M. CLEAR, 233 WEST 42D.

59TH ST., 23 WEST—3 rooms, bath, kitchenette; rent $60-$70. P. M. Clear & Co., 233 West 42d.

59TH, 163 EAST—Five-room apartments; all improvements; heart city; $65-$85.

59TH ST., 220 EAST—Exceptionally well lighted 4-room apartment; modern equipment; gas refrigeration; refined atmosphere. St. Gabriel Court, 202 E. 35th St.

59TH, 301 EAST—3 large, sunny rooms; modern, sublet, sacrifice. Mrs. Weese.

59TH, 139-144 EAST—
EXCLUSIVE MURRAY HILL SECTION.
Thoroughly modern elev. apts., refrigeration, 3 rooms, bath and extra maid's lavatory; 4 rooms, bath and extra maid's lavatory; 5 rooms, 2 baths and extra maid's lavatory. Moderate rentals. Supt. Caledonia 4466.

59TH ST., 126 EAST (Murray Hill Apartments)—Beautiful suite of large rooms, 2 master's bedrooms, tiled kitchen, refrigerator, dishwasher and refrigeration; incinerator, mail chute, 2 speeds, all-night elevator service; $2,400 to $3,000; walking distance of your business. Walter Fox, Agent.

59TH, 143 EAST—Ground floor apartment, overlooking garden; exclusive Murray Hill; $2,250.

59TH, 244 EAST—Artistic, distinctive, duplex, 5 large rooms, 2 baths, open fireplaces; southern exposure, refrigeration; $2,000.

Apartments Unfurnished—Manhattan

Apartments of Three, Four, Five Rooms.

BROADWAY, 4,266
READY FOR OCCUPANCY.
BEAUTIFUL RIVERDALE.
3 ROOMS.
CEDAR CLOSETS, PULLMAN KITCHENS, FRIGIDAIRE, ELEVATOR AND INCINERATOR; REASONABLE RENTALS.
BROADWAY and 242nd St. (corner)—Park View apartments, 2½ acres; very sunny, cheerful, airy; 3 rooms, bath; 2 rooms, bath; resident to stores; school and high school 1 block; residual 5c fare. Apply Janitor on premises; 1-9 East 242d St., subway express; $120. Immediate possession.

97TH, 310 WEST—5 rooms with 2 baths, redecorated; elevator; southern exposure; top floor; $127.50. Supt.

98TH, 315 WEST—THREE AND FOUR ROOMS, VERY CHOICE, HIGH-CLASS ELEVATOR APARTMENT; REASONABLE RENT. SUPT. ON PREMISES, OR LOUIS ROSENBERG, BINGHAM 6020.

98TH, 205 WEST—Three rooms, ceiling room, 3-bedroom, 2-bath; modern; private; $1,200. 2 large master bedrooms, each with bath; modern kitchen; southern exposure; rent $2,000. See Supt. on premises or phone Mr. Adams, Murray Hill 9100.

99TH ST., 317 WEST.

4 AND 5 ROOMS.
Very choice and desirable; rent reasonable; high-class elevator apartment. Supt. on premises or Louis Rosenberg, Bingham 6020.

101ST, 250 WEST—LIVING ROOM, TWO BEDROOMS, KITCHEN, BATH, ROOF GARDEN.

102D, 315 WEST (near Riverside Drive)—3-4 rooms, Frigidaire; $1,500-$1,800.

104TH, 115 WEST—4-5 modern, garden court apartments; elevator; reasonable; possession.

104TH ST., 212-214 WEST.
2 rooms, desirable, attractive, reasonable. Apply Supt. or Academy 2854.

105TH ST. (corner), 325 Riverside Drive—4-5 room suites, unobstructed view of Hudson; three exposures; moderate rents. Agent on premises. Phone Academy 0013.

105TH, 73 WEST—New house, 3 rooms, $80-$90. See Supt. or phone Academy 8072.

106TH, 57 EAST—Three-four rooms, altered house; all improvements; reasonable.

107TH, 301 WEST—Whole floor, 5 beautiful rooms; reasonable rent; kitchen.

108TH, 210 WEST (Broadway-Amsterdam)—Modern 3, 4, 5 room apartments; elevator; front; reasonable; newly decorated. Academy 3743.

108TH, 3 WEST—Overlooking Park, 4-5 rooms, modern; elevator; phone; reasonable.

110TH, 427 WEST (TUDOR GARLES).
(Broadway)—Fireproof, spacious, artistic 3s; living room 18x25; refrigeration; $1,000-$1,200.

111TH ST., 306 WEST—4-5 room elevator apartments at reasonable rentals. Inquire on premises, or Spear & Co., Inc., 225 5th Av. Ashland 4200.

111TH ST., 501 WEST—Choice elevator apartments, 4, 5 rooms; moderate rentals.

112TH ST., 324 WEST.
Five cosy rooms in fireproof elevator; splendid layout; surprisingly low rentals. Ready for immediate possession.

113TH, 421 WEST—5 rooms, phone hall service; near Columbia University.

124TH, 230 WEST—4 rooms, light, front apartment in well-kept elevator house; all improvements; lease; $90. Cathedral 4815, Apt. 66.

125TH, 545 (Broadway subway)—3 rooms, kitchenette; elevator; telephone; $55 month.

140TH, 469 WEST—Facing college, floor in private house; improvements; Craftex walls.

141ST (corner Convent Av., 270)—2-4-5 room apartments; rental $45 and up. Inquire on premises or Spear & Co., Inc., 225 5th Av. Ashland 4200.

141ST, 501 WEST (corner Broadway)—New building; day-night elevator service; 2-5 rooms, sunny, dinette, incinerators; $60-$13. Agent premises. Phone Bilt[illegible] 7070.

142D, 600 WEST—Desirable front apartment, 4 rooms, sunny; near subway express; beautiful view park and river; $75. Hayes.

[illegible] (338 Wadsworth, half block station)—3 large light rooms; modern; $70.

[illegible] 309 WEST—New walk-up; 3 and 4 rooms; desirable rentals; moderate rents to be appreciated.

AUDUBON AV., 504 (168th)—Large, light rooms; 3 rooms, $60; 4, $70; 5, $75; elevator; big bargains. Investigate!

AMSTERDAM AV., 1,000—Choice elevator apartments, 4, 5 rooms; moderate rentals.

CEDAR CLOSETS, PULLMAN KITCHENS, FRIGIDAIRE, ELEVATOR AND INCINERATOR; REASONABLE RENTALS.
BROADWAY and 238th St. (corner)—Park View apartments, 2½ acres; very sunny, cheerful, airy; 3 rooms, bath; 2 rooms, bath; resident to stores; school and high school 1 block; residual 5c fare. Apply Janitor on premises; 1-9 East 238th St., subway express; $120. Immediate possession.

BROADWAY, 3,656 (196th St. Subway Station)—Desirable, newly decorated, 3-room kitchenette apartment, $60. Apply premises or phone Vanderbilt 4800.

BROADWAY, A 1700—Subway 181st—Attractive, modern 2-room apartments, $46-$55. Supt.

CENTRAL PARK WEST, 418—Four rooms with dinette, 1-2 baths; facing park and also southern exposure; in new modern 6-story building; refrigeration; rentals $1,350 and up. Inquire on premises or Spear & Co., Inc., 225 5th Av. Ashland 4200.

CENTRAL PARK WEST, 50—Exceptionally desirable 3-room apartment; large rooms, 2 baths; October occupancy. Apply premises or Gaines, Van Nostrand & Morrison, 583 Madison Av. Vanderbilt 5825.

FORT WASHINGTON AV., 381-385 (177th-178th St.)—3 rooms, unusually attractive, modern; elevator; $70.

GRAMERCY SECTION.
76 Irving Place (next to southeast corner 19th St.)—To sublease from Oct. 1, very reasonable, one of best 3-room apartments in the house; living room 18x24½; wood-burning fireplace, high ceilings, 2 bedrooms, tiled bath, modern kitchen, elevator; owner's management. Superintendent or Longacre 0117.

GREENWICH VILLAGE—Save your time and temper! See us for the apartment you require; 2-4-5 rooms; all prices; open Sundays and evenings. Carmichael, 15 Christopher St. Spring 8098.

GREENWICH VILLAGE—2-4 ROOMS.
Newly remodeled; Craftex walls, wood-burning fireplaces; full kitchenette; $80. Inspect; check. Supt.
RIBER, 33 5TH AV. CHELSEA 8800.

GREENWICH VILLAGE—Attractive basement apartment of 3 rooms and bath; $85. Spring 5518.

BROWN ST., 61 (

Apartments—Brooklyn.

Furnished.

BAY RIDGE—Two and three rooms; overlooking New York Harbor; attractively furnished apartments in modern elevator building, having roof garden, ballroom and gymnasium; reasonable. Call Shore Road 5076.

TWO ROOMS at sublet savings; grave housekeeping work and bothers behind; forever; see these de luxe two-room suites; large, light, airy, fine bath; beautiful furnishings; full hotel service, the rents compare very favorably with straight apartments and will sublet at still lower prices; Clark St. express station, 7th Av. interborough in building; 4 minutes Wall St., 15 Times Square. Apply Manager, Hotel St. George, Clark St., Brooklyn.

SUPER SINGLE ROOMS (Dual-Use)—A luxurious living room by day and delightful bedroom by night; large, light and airy; perfect hotel service and delightful furnishings; a complete home at very low cost; try living this way without household bothers; Clark St. express station, 7th Av. interboro, in building; 4 minutes Wall St., 15 Times Square. Apply Mr. Hoffman, Hotel St. George, Clark St., Brooklyn.

SUBLET at sacrifice, three rooms, very fine, large, light and airy rooms and bath; exceptional furnishings; full hotel service; fine location; complete freedom from housework and bother, at savings over lease rates; Clark St. express station; 7th Av. Interboro in building; 4 minutes Wall St., 15 Times Square. Ask for Mr. Hoffman, Hotel St. George, Clark St., Brooklyn.

FOR SALE—Complete furnishings, 2-room apartment; reasonable. Ocean Av. near Newkirk station. Phone after 6 P. M., Flatbush 1444J.

Unfurnished.

3RD ST., 1,378—Utrecht 6800.
MODERN GARDEN APARTMENTS.

2 rooms, $37.50 to $42.50.
3 rooms, $48.00 to $50.00.
5 rooms, $52.50 to $59.50.

Excellent service of steam heat and hot water. Take B.-M. T., West End Line to 9th Av. station, transfer to Culver Line and get off at Avenue I station.
KINGS COUNTY HOUSING CORP.

BROOKLYN HEIGHTS—For one seeking beautiful, unusual apartment (owner's); finest section; 5 rooms, 2 baths, perfect dressing room, 2 fireplaces; details finest. Telephone Triangle 3071 or Main 5429.

EASTERN PARKWAY 159 (in front of Brooklyn Museum station, I. R. T. subway)—1 to 5 rooms; elevator service; modern improvements.

EASTERN PARKWAY, 125—6 rooms, 2 baths, stall shower; also 4-room apartment; elevator service.

LINCOLN PLACE, 350 (one block Brooklyn Museum station, I. R. T. subway)—3 and 4 modern rooms.

BEDFORD AV., 2,505 (near Clarendon Rd.)—New elevator building; 2, 3 and 4 rooms; modern improvements.

PRESIDENT ST., 991 (two blocks Franklin Av. station, I. R. T. subway)—2 and 3 rooms, modern improvements.

PARK PLACE, 452 (near Washington Av.)—3-4 rooms; modern.

EASTERN PARKWAY, 410 (one block Franklin Av. I. R. T. subway station)—1-2-3 rooms; new elevator building.

Rent at all buildings; rentals moderate, Or Kellner, 826 Franklin Av., Brooklyn. Phone Sterling 0848.

FLATBUSH (50 Ocean Av.)—Overlooking the park; 1-2-3 room elevator apartments. Frigidaire, roof garden, Murphy beds, radio room, dining room on premises; Prospect Park station, Brighton line, Lincoln Road exit. Call Flatbush 9381 or Spitzer & Spitzer, Inc., Triangle 4791.

FLATBUSH — 2-3-4-5-6 rooms, high-class apartments, elevator and walkup, near subway. Owner, 404 Ocean Av. Tel. Flatbush 8573.

HENRY ST., 115—High-class elevator apartments; 3 and 4 rooms, opposite St. George Hotel and subway, 3 minutes Wall St. Main 8868.

LINDEN BOULEVARD, 142—Newly decorated, steam supplied; 5 rooms, laundry, garage; near subway. Apply 3110. Tel. Nevins 2683J.

OCEAN AV., 350 (overlooking the park)—1, 2, 3 and 4 room elevator apartments; automatic refrigeration, cedar closets, Murphy beds, Prospect Park station, Brighton line, Lincoln Road exit. Call Flatbush 9370, or Spitzer & Spitzer, Inc., Triangle 4791.

OCEAN AV., 239—Opposite park; modern, elevator apartments; electric refrigeration, cabinet stoves, incinerators, E-Z clean windows; 3, 4 and 5 rooms; one-half block to station; very reasonable.

OCEAN AV., 1,504 (corner Avenue J)—Spacious 2-4-5 room apartments; furnished and unfurnished; Avenue J station, Brighton line.

POPLAR ST., 51 (Heights)—North light studio, including kitchen, bedroom, bath, modern; convenient location; 4 minutes to Wall St.; Clark St. subway; $60.

Apartments—Queens & Long Island.

Furnished.

ASTORIA—Elegantly furnished 4 rooms, $17-$20 weekly; whole floor. Schuyler 8864.

FOREST HILLS—ALBERTA APARTMENTS. Every convenience; G. E. refrigerators. Near L. I. R. R. Station.
2, 3 and 4 rooms; $60 up; furnished or unfurnished. Tel. Boulevard 0811. 2 Roman Av., near Queens Blvd.

JACKSON HEIGHTS.
QUEENS GARDEN APARTMENT HOTEL.
Two and three rooms, furnished or unfurnished, complete housekeeping elevator apartments, surrounded by beautiful gardens, $50-$75 monthly. Take B. M. T. or I. R. T. to Jackson Heights station or 5th Av. bus to corner 37-55 79th St. Telephone Havemeyer 7550.

JACKSON HEIGHTS.
Attractively furnished housekeeping apartments; modern improvements; restricted section; electric refrigeration; three rooms, $90 upward. Rose Marie, 37-40 81st, near Roosevelt Av., one block Jackson Heights subway station. Newtown 8020-0318.

LONG BEACH—Owner will sublet beautifully furnished 5-room apartment for $50 monthly; near depot. Phone Jamaica 8010.

Unfurnished.

78TH ST., 41-02 (Jackson Heights)—Apartment, 6 rooms, bath, heat, hot water.

CRYSTAL GARDENS (14 minutes from 42)—All large outside rooms, sunshine and air; no courts, spacious gardens, tennis courts; 3, 4, 5, 6 rooms, $50 to $90; 4 rooms, semi-basement apartment, $45. 37 Hoyt Av., Astoria; Queensboro subway from Grand Central, B. M. T. from Times Square or 2d Av. L (Astoria line) to Hoyt Av. Send for booklet.

DOUGLASTON, L. I.

THE MANOR,
corner Main and Bay Avenues.

2-3-4-5 room suites.
Rentals, $65 to $180.
26 minutes from Pennsylvania Station.

To station.....1 block.....to beach.

Representative on premises or
QUINLAN, TERRY & JOHNSON, Inc.,
108 Amity St., Flushing.
Phone Flushing 6000.

ELMHURST (4,321 Elbertson St.)—5 rooms; beautifully decorated; private porch; heat, hot water; best section; convenient subway; $80; refined adults. Havemeyer 3419.

FLUSHING, L. I.

There Is Still Time To Have Your New Apartment in

THE MAYFAIR.

Decorated in Your Own Selection of Colors or Wallpapers.

READY OCT. 1.

THE MAYFAIR

Is Flushing's Finest New Apartment, Northern Blvd., Just East of Parsons Blvd.

2½ ROOMS, $70 to $85.
3 ROOMS, $85 to $160.
4 ROOMS, $120 to $125.
5 ROOMS, $140 to $150.

ULTIMATE IN LIVING COMFORT.
40,000 square feet of landscaped lawns, fountain and immense fish pool; roof garden; electrolux refrigeration; fireplaces; casement windows, window seats; dinettes; Celotex soundproofing; handball, billiards, ping-pong and social rooms; kindergarten; hourly maid service and garage facilities available.

L. I. R. R. to Main St. station. All subways to Main St. terminus. Motor over on Northern Blvd, direct to Parsons Blvd.

Representative on premises or

QUINLAN, TERRY & JOHNSON, INC.,
108 Amity St., Flushing 6000.

FLUSHING.
Bernard Elevated Apartments,
S. W. corner Sanford and Bowne Ave.; high class tenancy; 2-3-4 rooms; electric refrigeration; 6 minutes to L. I. trains and subways; unusually low rentals. Independence 8848.

FLUSHING'S NEWEST.
Distinctive 1, 2 and 3 room garden apartments at unusually attractive rentals; immediate or later occupancy arranged.
LINCOLN HOUSE,
Bowne Av., corner Lincoln St.

FLUSHING—Sublet apartment, new building, Mayfair; low rental; 6 rooms, dining alcove, northern exposure; leaving town. Independence 0704.

FOREST HILLS—4-5-6 room apartments, newly decorated, ready for immediate occupancy; $50 and up; restricted. Inquire owner, 212 Ascan Av.

FOREST HILLS GARDENS—6-7 large rooms, duplexed; garage; $315. Missouri 6222.

GREAT NECK—Finest cooperative apartment in New York for rent or sale; owner requires larger apartment; splendid opportunity for responsible party. F. L. Andrews, 160 Middleneck Road. Phone Great Neck 1519 or Cortlandt 5430.

Apartments—Queens & Long Island.

Unfurnished.

FOREST HILLS
VALLEIA ARMS.
A Modern Elevator Apartment.

The social and recreational advantages of this exclusive suburban community, the comforts and conveniences of Park Av., and at no higher rentals than you would pay in crowded city neighborhoods; 2, 3, 4 and 5 rooms with latest improvements. G. E. refrigerators, incinerators, sound-proofing, laundry and recreation room in basement; moderate rentals; 15 minutes by L. I. R. R. to Penn. Station; 98 trains daily; ready for occupancy October 1st. Representative on premises daily and Sunday.
VALLEIA ARMS, INC.,
77-16 Austin St., Forest Hills, L. I.
Tel. Boulevard 5271.

JACKSON HEIGHTS—NOW RENTING. 2 rooms, $49 to $57; 4 rooms, $80-$65; conscientious; playground, tennis courts, incinerator, semi-elevator; all outside rooms; restricted; three blocks to subway station, B. M. T., I. R. T., 24 Av. "L."
FRANK O'HARA, INC.,
40-10 82d St., Jackson Heights Station.
OPEN DAILY, EVENINGS, SUNDAYS.

JACKSON HEIGHTS (Linden Court)—Two bedrooms, dining-living room combined, kitchen, bath, attractively furnished; reasonable. Weatherly, Havemeyer 3000.

JACKSON HEIGHTS—Three new outside rooms; $40; real value. 3,222 83d St.

JAMAICA
TO LEASE,
BEAUTIFUL CORNER APARTMENT,
6 ROOMS AND 2 BATHS,
2 MASTER BEDROOMS.
CALL JAMAICA 2200 OR REPUBLIC 4767.

KEW GARDENS TERRACE APARTMENT.
Union Turnpike and Grenfell Av.

Facing Beautiful Forest Park.
Highest Point in Queens County.
16 minutes from Penna. R. R. Station.

This apartment house has the finest location in Kew Gardens and is careful in the selection of its tenants. Individual ownership management assures tenants of exceptional, highest-class service. We have a few desirable apartments available for immediate or Oct. 1 occupancy.
2 rooms, 1 bath, $95 to $110.
4 rooms, 1 bath, $130 to $140.
5 rooms, 1 bath, $135 to $175.
6 rooms, 2 baths, $160 to $200.
10 rooms, 3 baths, $250.

ED. J. STERNER, Owner.
Resident Manager, C. B. Dieltman.
Superintendent, C. E. Dietz.
New York Office,
225 West 34th St. Tel. Chickering 9240.

WOODSIDE.
Five-room apartments, $65; six-room apartments, $70; all large, light rooms, all improvements; three blocks from Lowery St. subway station. Inquire Rubro, 40-20 Queens Blvd. Tel. Stillwell 0750.

THE SPANISH GARDENS
at Jackson Heights.
3-4-5 room suites,
1 to 3 baths.

These apartments are located in a modern building, overlooking a 500-foot landscaped garden, 1 block from 5th Av. bus and subway; Frigidaire, schools and playgrounds; attractively reduced rentals, $75 to $125. For these special apartments phone Newtown 6000, Mr. Updike, assistant sales manager.
QUEENSBORO CORPORATION,
Newtown 6000.
82d St. and Polk Av.,
Jackson Heights.

APARTMENTS AT BEAUTIFUL ELMHURST.
2 rooms, bath, kitchenette, $50 month, concession; 3 rooms, bath, $50 up; near subway. Call daily and Sunday, George C. Johnston, owner. Office at Elmhurst Av. subway station.

THE MAYFAIR
IS FLUSHING'S FINEST APARTMENT.

Apartments—Westchester.

Furnished.

YONKERS (Riverdale sections)—Four exceptionally large rooms, completely furnished, garage; situated in midst of beautiful garden; suitable studio-living, bachelor, artistic. Yonkers 9263.

DESIRABLE 3-room apartment, frigidaire; 30 minutes Grand Central; $90. Yonkers 8121.

Unfurnished.

BRONXVILLE KNOWLLS.
Five minutes from Fleetwood Station.
APARTMENTS OF EXCEPTIONAL CHARM on the Bronx River Parkway.
Elevator and every modern improvement, including heated garage.
2-3-4-5 ROOMS, ALL LARGE.
SANBRAW CORPORATION.
122 East 42d St., New York. Caledonia 7740.

BRONXVILLE.
The Casilis Crest Apartment, 1 Cassilis Av., on the Armour Villa Park, 4 rooms, 3 exposures; ideal location; high elevation; garage available; 5 minutes from station. Phone Bronxville 1983 or Ludlow 4110.

LARCHMONT (Hinton Gables, Boston Post Road and Alden Road)—New garden apartments, 3, 4 and 5 rooms, some plus dining alcoves; all with outside frontage and view of Long Island Sound; refrigeration; individual garages; reasonable rental; immediate occupancy. Telephone owner, Larchmont 2385, or agent on premises, Larchmont 1300.

NEW ROCHELLE (Remington Place corner Webster Av.)—Three rooms, $75 to $80; four rooms, $104; modern improvements; Frigidaire; opposite Boston-Westchester Railway Station. Superintendent.

PELHAM—7 rooms, foyer, 2 baths, duplex garden apartment; attractive features; near stations; with garage; ideal 2 couples. Phone, write F. L. Merrill, Pelham 2220.

RYE—Refined home offered adults, golf; meals served; commuting. 23 Fairlawn. 1784J.

SOUTH YONKERS—9 FRANKLIN AV.
5 Outside Rooms. Sun Porch, $87.50.
Frigidaire. Decoration. Wood-burning Fireplaces.
Refined Neighborhood; Electric Train Service. Convenient to station and stores.
Call on premises or phone Lexington 3156.

TARRYTOWN—Washington Irving Gardens; new elevator apartments, 2½ to 6 rooms, 1 and 2 baths, wood-burning fireplaces, central refrigeration; garage, tennis, playground; beautiful setting in 5 acres, trees and landscaping; moderate rentals; on South Broadway, overlooking Hudson. Renting agent at apartment. Telephone Tarrytown 44 or Kenneth Ives & Co., 17 East 42d St., New York City, and Bar Building, White Plains.

YONKERS—New elevator apartments, near Van Cortlandt Park; exceptionally large 3 and 4 rooms; also 5-room doctor's suite; very reasonable rentals; country surroundings within city limits; garage facilities on premises. 911-21 McLean Av., near Kimball Av. Tel. Oakwood 4232.

A TWENTY-MILE VIEW
OF THE HUDSON.
44 PARK AV., YONKERS.

SPACIOUS 2-4-6-7 ROOM APARTMENTS, ELECTRIC REFRIGERATION, COMMUNITY GARAGE WITH ATTENDANT, INDOOR AND OUTDOOR PLAYGROUND WITH GOVERNESS; 300 FEET ELEVATION, OVERLOOKING GRANT PARK AND HUDSON RIVER; FINEST RESTRICTED RESIDENTIAL SECTION OF YONKERS; PERMANENT LIGHT ON ALL SIDES; PUBLIC AND PAROCHIAL SCHOOLS LOCATED WITHIN 3 MINUTES' WALK; MODERATE RENTAL. APPLY RENTING AGENT ON PREMISES. TELEPHONE NEPPERHAN 2365 OR CALL CALEDONIA 1429.

35 MINUTES FROM GRAND CENTRAL.

DIRECTIONS: 50 trains daily from Grand Central. Commutation rate $7.45. By Grand Central (Hudson Division) to Getty Square, then bus line to Ashburton and Park Avs., or trolley No. 2 to Grant Park. By Broadway subway to 242d St., then trolley No. 2 to Grant Park. (15 minutes' ride). By auto to Getty Square, then up North Broadway, turn right on Ashburton Av., 2½ blocks to Park Av. and Grant Park.

FOR RENT—Five-room apartment, bungalow plan, private entrance, private porches; 2-family house, Mohican Park. Tel. 395 Dobbs Ferry.

Apartments—New Jersey.

Furnished.

LADY offers 5 cheerful rooms, private house, steam, garden; quiet family of adults preferred; $85. South Orange 0228M.

Unfurnished.

EDGEWATER—7 light rooms, heated, every convenience; garage included; $85. Ashland 1482.

MONTCLAIR, N. J.
2-3-5-6 room and 1 and 2 bath apartments; located in finest apartment house in Montclair; elevator service; electric refrigeration, electric dishwashing machines, dryers; unusually large, light rooms; wonderful location; close to railroad station; rent reasonable. Apply supt., 65 North Fullerton Av., Montclair, or

FEIST & FEIST,
18 Park Place, Newark, N. J.
Market 9000.

Apartments—Miscellaneous.

Unfurnished.

STAMFORD—Enjoy the country, yet 55-minute express service to New York; 47 trains a day; large, airy four-room apartments, dining alcove; Frigidaire. Plaza Apartments, opposite station. Stamford 1416. Rents only $60-$100.

Apartments Wanted.

Furnished.

WANTED immediately, in or near Greenwich Village, attractively furnished 1-room and kitchenette apartment with electrical refrigeration; state shortest terms. Virginia Richmond, American Journal of Nursing, 370 Seventh Avenue, New York City.

YOUNG GENTLEMAN wishes suitable 1 or 2 room apartment, nicely furnished, quiet, pleasing surroundings, West 70th to 100th preferred; state particulars. M 420 Times.

72D, 141 WEST. TRAFALGAR 1265.
H. DINGLEMAN AGENCY.
Furnished and unfurnished; list immediately.

APARTMENT RENTING CO.—List furnished, unfurnished apartments. 167 West 72d. Endicott 1278.

HOUSEKEEPING APARTMENT for family of three, in modern building below 96th Street. Box 21, 220 West 42d St., Room 1201.

REFINED GENTLEMAN wants 2 rooms and bath, $75. Schacher, 243 West 27th.

3 ROOMS, bath, with all improvements, Columbia College vicinity. Phone Fitzroy 9740.

Unfurnished.

WANTED by a couple, 4 or 5 rooms with bath; modern; upstairs apartment in 2-family house. X 2293 Times Annex.

Moving, Trucking, Storage.

CAPABLE MOVERS TRANSFER STORAGE CO.—Complete removal service, de luxe vans, thoroughly experienced men; vans daily, return rates, Boston, Philadelphia, Connecticut, Washington, Maine, Albany, Buffalo, Cleveland, Detroit, Chicago, Edgecombe 9241.

LONG DISTANCE moving specialists; anything, anywhere; special rates; insured; 50 vans; one ownership; established 1836. Davidson Transfer Storage Co., 110 West 42. Wisconsin 2508.

LOADS wanted immediately from Boston, Buffalo, Albany, Detroit, Chicago, Florida, Pittsburgh, Ontario, Montreal; padded bus vans; insured; return load rate. Zeppelin Moving, Chelsea 2715.

LOCAL-LONG DISTANCE MOVING. Loads needed to or from Washington, Detroit, Watertown, Pittsburgh; padded bus vans; insured; estimates furnished; storage. Chelsea 2715-6.

LOADS wanted Pittsburgh, Cincinnati, Columbus, Dayton, Cleveland, Buffalo, Boston, Dankert. Trafalgar 9575.

Apartments and Rooms to Share.

75TH, WEST—Gentleman share attractive apartment with gentleman, Lexington 3544, 6 evenings.

80TH, 322 WEST—Gentleman, 30, wants to share with congenial gentleman 3-room apartment, completely furnished; maid service, Gottlieb, Endicott 7824, or business, Wisconsin 2453.

107TH, 66 WEST—Gentleman will share apartment with gentleman. Waltzer, Academy 2407.

WEST END AV.—Room, girl's apartment, to business student, girl. Schuyler 0521.

LADY to share young woman's Westchester apartment; 26 minutes Grand Central; board included; $35 month, providing nice college type girl applies. M 479 Times.

Furnished Rooms—East Side.

17TH, 323 EAST—Private house, front parlor, private bath; opposite park. Owner.

22D, 35 EAST—Just opened, entirely renovated, beautifully furnished single, $6.50; large, $12.50-$14; every convenience; references.

23D ST., 145 EAST.
New 22-Story Club Hotel.
WALK TO WORK.
Live in Gramercy Park Section.
Room rates lower than prevailing elsewhere; 675 rooms, 350 with baths; applications received at rates $8 to $14 per week; double rooms $16; swimming pool, free gymnasium, dining hall, library, spacious lounges; exclusive floors for men and women.

27TH ST., EAST (Madison Av.: Hotel Madison)—Outside sunny room and bath for 2, $15 weekly; other rooms, $5-$12; daily, $1.50 to $3. Lexington 3940.

30TH, 25 EAST—Charming residential studio with bath; also singles; privacy. Keehner.

32D, 34 EAST (Grand Union Hotel)—Large double room, bath adjoining; single $12; double $14; full hotel service.

34TH, 126 EAST (TW)—Desirable doubles, suitable studios, fireplace, running water. Thornburgh.

34TH, 122 EAST—$10-$12; refinement; exclusiveness; private. Lexington 0900. E3-gar Studios.

34TH, 122 EAST—Attractive double and single rooms; reasonable; elevator. Mrs. West.

34TH, 128 EAST—Spacious room, private bath; day beds; $18 for two. Hastings.

36TH, 17 EAST—Large, well furnished room; suitable 2-3; running water.

37TH, 164 EAST—Clean, comfortable, well-furnished rooms in my apartment; real home; $8.50-$10. Moorepark. Caledonia 8595.

37TH (302 Lexington)—Large, twin beds, private bath; newly decorated.

37TH, 65 EAST—Large room, private bath; single, adjoining bath; attractive rental for permanent business people; references.

38D, 55 EAST—Room, bath, kitchenette, fireplace, service; $100; gentlemen; another $90.

38TH, 56 EAST—Elegantly furnished, exceptionally large double room, adjoining bath; running water; steam; suitable two; $15.

54TH, 66 EAST—Basement room, fireplace, bath; high-class house; other rooms.

62D, 17 EAST—Extremely large, sunny, second floor room, running water and adjoining bath; women's club; rent $30 monthly. Phone Regent 8744.

66TH, 55 EAST—Attractive rooms, large and small. Seen after 10 A. M.

66TH, 232 EAST—Desirable rooms, private house, nice surroundings; gentleman, references.

68TH, 245 EAST—SMALL ROOM, PRIVATE HOUSE.

72D, 268 EAST—Furnished rooms with light housekeeping; all improvements. Butterfield 6119.

74TH, 20 EAST—Newly furnished large single front room; $10. Rhinelander 10642.

76TH, 42 EAST—Beautiful large room, adjoining bath; $14; steam; private house.

80TH, 142 EAST (Lexington)—Immaculate, sunny, single room; homelike; after 4. Buss.

83TH, 129 EAST—2 large connecting, also single rooms, private. Uhlhorn.

86TH ST., 61 EAST (NEAR PARK).
COMMUNITY CHAMBERS.
New type residence; business women; rooms done modern manner; colorful, interesting; livable; maid service; reception room; community kitchens; $9.75-$14.75 weekly; references required. Maud Kean, director.

86TH (1,026 Park Av.)—Room, running water, $10; kitchenette, bath, $20.

86TH, (1,082 Park Av.)—Room, $9; large, $15; private bath, kitchenette, reasonable.

89TH, 150 EAST—Large, well furnished bedroom with lavatory, bath adjoining; southern exposure; responsible business man; private house.

90S, EAST—Comfortable room for business woman or nurse; $35 monthly. Atwater 8474.

93TH, 20 EAST—Double, single rooms, cooking privilege; refined surroundings; $3.50 upward.

93TH, 14 EAST—Attractive double rooms, modern improvements; private residence; reasonable; references.

LEXINGTON AV., 210 (36th)—Newly remodeled, decorated; steam; with, without bath; exclusive.

MADISON AV., 1,391 (99th, Apt. 1A)—Clean rooms, private entrance and bath.

ALLERTON HOUSE.
Club residence for men, conveniently located, affording every comfort, with the surroundings and service of the select club; lounge, library, billiards, squash courts and handball courts; rents $12 to $20 per week, according to location; for approved residents only; transients, $2.50 to $3 per day.
For information telephone Plaza 0300.
143 East 39th St.
22 East 28th St. 130 East 57th St.
And 150 East 57th St. for women only.
New York. Chicago. Cleveland.

HOTEL RUTLEDGE,
WOMEN EXCLUSIVELY.
SUNNY, PRIVATE ROOMS.
IDEAL LOCATION.
"TRANSIENTS ACCOMMODATED."
SPECIAL RATES—$10 UPWARD WEEKLY.
LEXINGTON AV. AND 30TH ST.
ASHLAND 8900.

Furnished Rooms—West Side.

7TH AV., 2,060—Apartment hotel; 1 and 2 rooms, shower, bath, ample closets, attractive and clean; $12 to $20 weekly; monthly rates; restaurant; reasonable rates; maid service; convenient to transportation; bus passes door. Cathedral 1670.

7TH AV. (corner 53d)—Modern, clean; single, $7; with bath, $11; translents, $1.50; with bath, $2. HOTEL ELK.

87TH ST., 42 WEST—FURNISHED; GENTLEMEN. SPRING 8051.

117TH, 202 WEST (Greenwich Village)—Cheerful, large room, front; bath, kitchenette, reasonable. Snyder.

137TH, 126 WEST—Large, sunny room, private bath, shower; gentleman; references.

23D, 260 WEST (CAVANAGH'S).
Large room with private bath; small, steam heat, electricity, hot water; gentlemen.

36TH ST., 12 WEST—KEEN'S
Single and double rooms, $6 up.
Light and airy. Gentlemen only.

42D ST., 351 WEST.
COMMODORE CLUB HOTEL.
For men and women; new building. Bedroom, living room combined, kitchenette, bath, swimming pool, gymnasium, restaurant.

Furnished Rooms—West Side.

44TH, 130 WEST—Room, bath; weekly rate $16.50 single, $18 double; twin beds.

47TH ST., 306 WEST (CARIGNE HALL).
A RESIDENCE FOR MEN
where, at rates lower than average, men enjoy comfortable quarters, live well and appreciate quiet, exclusive club life.
$10-$17 WEEKLY; $2-$3 DAILY.

51ST, 58 WEST—SINGLE ROOM, PRIVATE BATH; REFERENCES.

54TH, 20 WEST—Two-room suite with bath-room; also single; references.

59TH (70th Av.)—Exceptionally well-appointed room, with private adult family; home atmosphere; gentleman; exclusive; references. Circle 10491.

56TH ST., 308 WEST (Hotel Thorndyke)—Living room, bedroom and bath; $26.50.

60TH ST. (WEST OF BROADWAY).
ST. PAUL HOTEL.
Rooms, with running water, $1.50.
Rooms, with private bath, $2.
A few 2-room suites.
Special weekly rates.

61ST, 26 WEST (61ST ST. HOTEL).
Just west of Broadway; modern, desirable sunny rooms; private bath, $15 weekly; others, $8 up; transient, $1.50 up.
CLEAN—COMFORTABLE—HOMELIKE.

65TH, 10 WEST—Attractive, single, private; next bath; references; gentleman; $3. French.

69TH, 25 WEST—Beautifully furnished large living room, bedroom, private bath.

70TH ST., 115 WEST (near Broadway).
STRATFORD ARMS.
CLUB RESIDENCE
for single men and women.
Full hotel service with these club features: Gymnasium, lounge, reception rooms, billiards; everything to make your stay most inviting; references necessary.
Single rooms, $10 to $15 weekly; double rooms, $17 to $20 weekly. Trafalgar 9400.

71ST, 171 WEST (Apt. 12N)—Exceptional accommodation for gentleman; handsomely furnished, large, outside room; exclusive apartment. Endicott 0554.

71ST, 22 WEST—In real home, exceptionally beautiful room, bath and kitchenette; wonderful for bachelor or couple; references.

71ST, 29 WEST—Beautiful rooms, twin beds; bath; $16; others, $12, $14.

72D, 101 WEST—Comfortable, clean, running water, steam; $8, $10, $12. Lewis.

72D, 250 WEST—Large, front; private home; reasonable; gentlemen or business couple.

75TH, 57 WEST—Exceptional double rooms, twin beds, adjoining bath; single, running water; $12, $15, $14. Brett.

75TH, 122 WEST—Attractive single room, running water; refined home; gentlemen; references.

75TH (355 West End Av.)—Excellent accommodations, double, single, steam, hot water; reception room; community kitchens; $9.75-$14.75 weekly; references required. Maud Kean, director.

76TH (1,026 Park Av.)—Room, running water, $10; kitchenette, bath, $20.

76TH, (1,082 Park Av.)—Room, $9; large, $15; private bath, kitchenette, reasonable.

76TH, 150 EAST—Large, well furnished bedroom with lavatory, bath adjoining; southern exposure; responsible business man; private house.

76TH, 242 WEST—Beautiful large rooms, $12, $15; exceptionally clean house.

76TH, 249 WEST—Beautiful large rooms, $12, $15; exceptionally clean house.

76TH (343 West End)—Large, light, quiet room, kitchenette, bath; $15 weekly.

77TH, 138 WEST—Newly opened, attractively furnished, one-room apartment; steam, reasonable.

77TH (355 West End Av.)—Excellent accommodations, double, single, steam, hot water; reception room; community kitchens; $9.75-$14.75 weekly; references required. Maud Kean, director.

79TH, 100 WEST—Attractively furnished rooms, every convenience; single $7; double, $10.

79TH, 163 WEST—Well furnished single and double, private, semi-private baths.

80TH (41 West End)—Large, fine view; piano; kitchenette; also single. Dodge.

81ST, 219 WEST (Broadway)—Private family; no other roomer; gentleman. Apt. 6B.

83D, 312 WEST—Very desirable, double, single, adjoining or private bath; conveniences.

83D, 32 WEST—Rooms, well furnished; exclusive service; continuous hot water.

83D, 60 WEST—Large room, well furnished, with kitchenette and bathroom; reasonable.

84TH, 3 WEST—Nicely furnished rooms, with or without kitchenette; reasonable.

85TH, 349 WEST (ST. CHARLES).
High-class elevator building; nicely furnished doubles and single rooms; kitchen privileges; showers; hotel service; $7 to $14.

85TH, 209 WEST—Immaculate, newly decorated, sunny, outside; $9. Rohden, Susquehanna 4824.

85TH, 330 WEST (near Drive)—Neat 1-2 rooms; elevator; $7 up.

85TH, 62 WEST—Beautiful, large, front; twin beds; private house; $12-$15.

86TH—ROOM AND BATH, $90 MONTH;
TWO ROOMS AND BATH, $125 MONTH.
Attractive daily and weekly rates.
Includes full hotel service.
RIVERTON HOUSE,
Broadway at 85th St. Endicott 8000.

86TH, 278 WEST (Broadway)—Attractively furnished, private bath, kitchenette; suitable 2-3.

87TH, 14 WEST—Nice, large, comfortable, with breakfast rooms; all conveniences; $15.

87TH, 110 WEST—Large room, kitchenette, bath, $14; private bath, $16; service.

88TH (Riverside)—Large; twin beds; lavatory; adjoining bath; select apartment. Schuyler 4176.

88TH, 180 WEST—Nicely furnished single front room, all conveniences; reasonable. Hiermann.

88TH, 107 WEST—Attractive singles, $7.50-8.00; double with kitchenette, $10. Moore.

89TH, 17 WEST—Comfortable, large, front basement; quiet home; refined surroundings; reasonable.

89TH, 336 WEST—Double room, well furnished; running water, besides bath; business couple; reasonable.

90TH, 235 WEST (Broadway)—Large, attractive room, lavatory, single, double. Schuyler 6240.

90TH (Broadway)—Attractive, medium; private bathroom, shower; private family; gentleman. Schuyler 0250.

90TH, 301 WEST—Attractive large front room, baths, kitchenettes; $15-$16-$20.

91ST, 126 WEST — Comfortable, attractive single; running water; business man; $8. Pennock.

91ST, 64 WEST—Attractively furnished, large rooms; southern exposure; refined home; references.

91ST, 214 WEST (Broadway)—Attractive room; American family; gentleman. Apt. 3A, evenings.

92D, 292 WEST—Front room, $10; others; water, kitchenettes, baths, elevator. Hull.

94TH, 310 AND 313 WEST.
Near Drive, 1-2 room suites; private bath; hotel service; dining room on premises; $6-$8-$10-$18 weekly; kitchen privileges.

94TH, 319 WEST (APT. 5B).
Attractive, southern exposure, near Drive, twin beds; private family; elevator apartment; references.

94TH, 80 WEST—Cosy clean room, all improvements; $6; also large. Tinehan.

94TH, 316 WEST—Attractive large room, running water; elevator.

94TH, 161 WEST—Cosy, sunny, front single room, steam; housekeeping; quiet; $5.

95TH, 144 WEST—Large front room, twin beds; private house; two gentlemen or business couple; references.

95TH, 127 WEST—Large, airy room, kitchenette; steam parquet floors; reasonable.

97TH, 200 WEST (Broadway)—Large, clean, double, single, running water, elevator. MacConnell.

97TH, 1 WEST (facing Central Park)—Elegantly furnished large front rooms, suitable 2; hotel service; steam; $6 up.

97TH, 229 WEST—Single, double, facing Broadway; running water; 3 beds. 4A.

97TH, 316 WEST—Attractive; $7; business man preferred; private family. White, 24C, 8474.

98TH, 244 WEST (2d)—Attractive, adjoining bath; twin beds; water; kitchenette; reasonable.

99TH, 243 WEST (5E)—Desirable front, running water, sunny; elevator; references; $10.

100TH, 378 WEST—Attractive rooms, single or double, private baths; nice environment; immaculate apartment; moderate. Carter, Riverside 10128.

100TH, 216 WEST—Beautifully furnished, large front, single, double; all conveniences; refined home; select House; business people. 7D.

100TH, 267 WEST—Beautifully furnished 2 rooms, bath; kitchen privilege; very reasonable.

101ST, 216 WEST—Exceptionally desirable double, private bath; also single; owner's residence.

101ST, 220 WEST—Attractive front, facing Broadway, near bath. Banger. Riverside 8371.

101ST—Lady having beautiful home, rent one room refined lady. Riverside 4861.

101ST (340 West End Av.)—Front, twin beds; also smaller; housekeeping. (4C.)

101ST, 213 WEST (7C)—Broadway corner; private bath; smaller; private; $9-$10.

102D, 12 WEST—Attractive two-room suite, private bath; front; $13. Tinsely.

103D, 202 WEST—Beautiful 1-2 rooms, $6-$13; improvements; elevator. Apt. 6B.

103D, 202 WEST—Rooms with hot and cold running water, adjacent bath, $9 week; 2 rooms and bath, $10.50 week; includes full hotel service.
HOTEL CLENDENING, ACADEMY 3510.

103D, 244 WEST—Attractive large rooms, bath; kitchenette; piano; $14, $16, $20.

106TH, 308 WEST—Private residence; beautiful double suite; single, $8; refined; references.

107TH, 246 WEST (Broadway)—Two neat light rooms, adjoining, running water, telephone, elevator; references. Clark, 4 north.

110TH, 314 WEST—Delightful double room, gentlemen, twin beds; elevator apartment; gentlemen either university or business. Apt. 5A.

111TH, 207 WEST (4E), near Broadway—Comfortable, sunny, attractive; gentlemen; references.

111TH, 245 WEST—Double, twin beds, connecting baths; also single rooms. Taylor.

112TH (2,280 Broadway)—Unusually attractive front room, single, double, exceptionally well furnished, showers, elevator, top floor. Apt. 2B.

Furnished Rooms—West Side.

113TH, 37—Sunny front room, single or double; shower; continuous hot water; quiet, private family; reasonable. Cathedral 3367.

113TH, 538 WEST (Apt. 4E)—Single, double furnished rooms; newly decorated; reasonable.

113TH, 586 WEST (Apt. 8E)—Homelike sunny double rooms; business girls; reasonable.

113TH, 546 WEST—Large front room, private house; two gentlemen or couple.

113TH, 617 WEST (Apt. 6E)—Double room, twin beds; two girls preferred.

114TH, 628 WEST (61)—Small, new, delightful, water, lavatory; $6.50; business gentleman.

114TH, 514 WEST—Desirable sunny double rooms; opposite Columbia; gentlemen; elevator. Burley.

114TH, 514 WEST (Apt. 7E)—Light, airy, double; all conveniences; kitchen privileges.

115TH, 422 WEST (Columbia)—Delightful room, adjoining bath; no other roomers. Kearney.

115TH, 616 WEST (Business Girls' Club)—Newly furnished front room, community kitchen. Mrs. Hancock, Apt. 64-74.

115TH, 438 WEST (Columbia section)—Nicely furnished, private family. Wolfe, Apt. 7e.

116TH, 606 WEST (Apt. 4E)—Attractive single, double room; references.

118TH, 400 (Morningside Drive)—Convenience, comforts; double, private; private family. Cathedral 8562.

118TH, 414 WEST (Morningside)—$6-$7.50; double, $9; large front, $8. Van Name.

118TH, 401 WEST—Sunny, 4 windows; overlooking Morningside Park; maid service.

121ST, 519 WEST—Charming, sunny, outside rooms, single, double; special price business girls; breakfast privilege. Merrill, Apt. 2B.

121ST, 519 WEST—Attractive single room; kitchen privileges; 2 large double front rooms, excellent beds; all conveniences. Moore.

121ST,

Situations Wanted—Male.

ACCOUNTANT, certified, Columbia University graduate; college graduate; business experience; certified connection. M 457 Times.

ACCOUNTANT, practical junior, wishes part-time position under auditor; vicinity 59th and Wisconsin. T 846 Times.

ARTIST—Figures, wash, lettering, advertising layouts, ideas, catalogue work. R 946 Times.

ASSISTANT AUDITOR bookkeeper, department manager, typist, Elliott-Fisher, Underwood. J 256 Times.

BOOKKEEPER, experienced, trial balances, statements, wishes part-time connection. M 467 Times.

BOOKKEEPER-ACCOUNTANT-TYPIST, 12 years' experience; Chesterton; $35. J 284 Times Downtown.

BOOKKEEPER, 8 years general ledger, office experience, some public practice. C 308 Times.

BOOKKEEPER-ACCOUNTANT, 25; 8 years' diversified experience; $35. K 630 Times.

BOOKKEEPER, thoroughly reliable, $30 or more; full charge or assist. P 448 Times.

CHAUFFEUR, colored; experience 15 years; good mechanic, all make cars; private, commercial. Chas. Henderson, 1,602 Stebbins Av., Bronx.

CHEF and wife assistant, white. Wales Whitney, 506 East 76th, Apt. 2B.

CREDIT MANAGER-ACCOUNTANT, college graduate, 21 years' diversified experience. H 98 Times.

DRAFTSMAN, mechanical, designer special and automatic machinery, desires position. M 435 Times.

ELECTRICAL ENGINEER seeking Saturday, Sunday work; Bliss Electric graduate, Polytechnic sophomore, radio, battery, motor, wiring, generator, switchboard experience; own laboratory; five years, two with electrical department American Telephone Company. J. M. Danos, 105 Sterling Place, Brooklyn.

ELECTRICAL FOREMAN, technically trained, age 30, years of experience as chief and foreman of electrical construction and maintenance, also radio and amplifier systems, desires responsible position, large building or contractor; all references. P 464 Times.

HANDY MAN wishes position, superintendent, handy man; good mechanic. Grimley, 321 West 47th St.

MAN—married, 40; employed, wants new connection city; varied executive experience, secretarial, correspondent, employment; accept anything above board at reasonable remuneration. Y 2484 Times Annex.

MAN, 46, active, capable management shipping, stock, office, bookkeeping; hard working, intelligent, dependable; highest credentials. J 568 Times.

PATENT ATTORNEY, registered, graduate engineer of with good background of practical manufacturing experience, three years' experience radio patents, seeks connection with larger responsibility, either radio manufacturer or law firm. J 576 Times Downtown.

POSTOFFICE employe at Liberty Oct. 1, desires position with advancement; selling experience; single, 26; salary desired. H 77 Times.

REAL ESTATE, young man, 23, college education, diversified experience, desires position with builder or operator. BS 49 Times.

SALESMAN, with car, wanted by old established music house in Westchester County; must give full particulars in first letter as per experience, references; vacancy by Oct. 7; salary and commission. X 2304 Times Annex.

SALESMAN, 28, good appearance and education, seeks connection reputable manufacturer or jobber; city or road. M 463 Times.

SALESMAN, 30, experienced, college education, travel Copat selling jobbers. J 563 Times.

SHIPPING CLERK, thoroughly experienced in all traffic and export work. X 2316 Times Annex.

SHOE SALESMAN, 25, capable, 6 years' experience, best references; short hours; only applicant attending evening high school. Call Sterling 6649.

STENOGRAPHER, capable beginner, desires position. David Long, care of Estey's School, 122 East 42d., Lexington 2406.

STENOGRAPHER, college graduate, one year's experience; $20. Mott Haven 4812.

SUPERINTENDENT—A1 mechanic wishes high-class home Oct. 1. 198 New York Times, Brooklyn Branch.

SUPERINTENDENT - FIREMAN, handy, lofts, apartments; light general; references; tools; repairs. University 3034.

YOUNG MAN, educated, intelligent, hard worker; 7 years' business experience; thorough knowledge shipping; able correspondent. C 228 Times.

YOUNG MAN, 23, married, possessing executive ability, desires connection with reputable house; 6 years managerial capacity large shoe chain. G 290 Times.

YOUNG MAN, 22, intelligent, capable of assuming responsibilities, thoroughly experienced, bookkeeping, typing, stock, shipping, &c. G 282 Times.

YOUNG MAN, 21, college graduate, studying law for educational purposes, seeks permanent position with opportunity for advancement; excellent references. Koenigsberg, 1,565 Macombs Road, Bronx.

YOUNG MAN, 3 years college, assist bookkeeping and credit; familiar with every phase of office routine, work, experience. Irving Estrin, 47 W. 34th. Wisconsin 2290.

YOUNG MAN, 28, married, 8 years' business experience for all-around position, office, stock, clerk, bookkeeping, general manager; references. J 584 Times.

YOUNG MAN, 26, well versed advertising, marketing, economics, accounting; college and law school graduate; conscientious. C 266 Times.

YOUNG MAN, college education, capable assuming responsibilities, desires position with future. J 572 Times.

YOUNG MAN, 28, educated, business experience, seeks opportunity. J 526 Times Downtown.

YOUNG MAN, 3 years' experience in publication line, wishes position; ably recommended. M 454 Times.

YOUNG MAN, 26, wishes position with large growing concern with possibilities; Christian; salesmanship, credit experience. J 568 Times.

YOUNG MAN, 24, wishes legitimate position; willing to travel. M 476 Times.

YOUNG MAN, 21, wishes theatrical position. M. 476 Times.

TEXTILE SELLING AGENCIES, ATTENTION!

Young man, college graduate, knowledge German and French, with two years' practical experience in every department of woolen mill, employed at present designing department well-known New England manufacturing company, seeks connection New York City; will be in New York Monday and Tuesday. If interview desired, address Box E, Room 1201, 220 West 42d St.

COLLEGE GRADUATE, YOUNG MAN, 25, MARRIED, WITH BREEDING, INTELLIGENCE, DISTINCTION OF PERSON, SPEECH AND ADDRESS, UNIVERSITY INSTRUCTOR 6 YEARS; TECHNICAL TRAINING INCLINED, BUSINESS EXPERIENCE, WISHES TO BETTER PRESENT POSITION. X 2246 TIMES ANNEX.

STUDENT, 23 years of age, pleasing personality, desires position of any nontransitory nature after school hours (3 to 7 P.M.). Call Riverside 9080 between 4-5.

COLLEGE GRADUATE, 27, ambitious, knowledge accounting, organize, seeks permanent connection. S N. Y. Times Brooklyn Branch.

FRENCHMAN, age 30, good education, speaks Italian, French perfectly, long business experience, desires position. M 465 Times.

COLLEGE MAN, 4th St. Latin opportunity with downtown investment house. Bryant 3040.

LAW STUDENT would like position for afternoons, Lubin, 25 Clinton St., Brooklyn.

See Instructions Male for other Teacher and Tutor advertisements.

Help Wanted—Female.

ADVERTISING.

Young lady, 20 years old, is offered opportunity to learn the advertising business in office of large metropolitan newspaper; must be touch typist, accurate speller; good command of English; high school graduate; pleasing personality and good speaking voice essential; experience unnecessary, write, stating age, education, experience, if any, salary desired and telephone number.

X 2306 Times Annex.

ALTERATION HANDS, experienced on fine dresses; steady position. Polly Shop, 2,719 Broadway, corner 106th St.

ANESTHETIST—Apply Shore Road Hospital, Shore Road and 61st St., Brooklyn.

ASSISTANT bookkeeper and stenographer, beginner, $12; Manhattan residence only. Crown Paper Box, 129 Wooster St.

ASSISTANT BOOKKEEPER, experienced; state age, experience and salary desired. X 2270 Times Annex.

BOOKKEEPER—Competent woman executive, vacancy as assistant secretary large film company and act as office manager; must be financially responsible; write stating age, experience in all particulars. C 377 Times.

BOOKKEEPER'S ASSISTANT by large women's wear retail store; pleasant conditions and opportunity for advancement; state age, experience and salary expected. S 302 Times.

BOOKKEEPER, experienced accounts receivable control, intelligent; complete set books, willing nothing connected; state salary required; exceptional chance for right party. C 634 Times Downtown.

BOOKKEEPER, thoroughly experienced, full charge office and details; chain store experience preferred, but not essential. Pennsylvania 2163.

BOOKKEEPER and stenographer, assistant, required; quick and accurate; must have some experience necessary. Write full details, S 336 Times.

BOOKKEEPER'S ASSISTANT, write qualifications, references, religion, age, salary. S 89 Times.

BOOKKEEPER, thoroughly experienced, corporate set books; permanent; state salary, qualifications. M 451 Times.

ACCOUNTANT, junior, bookkeeping and accounting experience necessary; state age, salary desired. S 304 Times.

BOOKKEEPER, thoroughly experienced, corporate set books; Bliss Electric graduate, Polytechnic sophomore, radio, battery, motor, wiring, generator, switchboard experience; own laboratory five years, two with electrical department American Telephone Company. J. M. Danos, 105 Sterling Place, Brooklyn.

ELECTRICAL FOREMAN, technically trained, age 30, years of experience as chief and foreman of electrical construction and maintenance, also radio and amplifier systems, desires responsible position, large building or contractor; all references. P 464 Times.

HANDY MAN wishes position, superintendent, handy man; good mechanic. Grimley, 321 West 47th St.

MAN—married, 40; employed, wants new connection city; varied executive experience, secretarial, correspondent, employment; accept anything above board at reasonable remuneration. Y 2484 Times Annex.

MAN, 46, active, capable management shipping, stock, office, bookkeeping; hard working, intelligent, dependable; highest credentials. J 568 Times.

PATENT ATTORNEY, registered, graduate engineer of with good background of practical manufacturing experience, three years' experience radio patents, seeks connection with larger responsibility, either radio manufacturer or law firm. J 576 Times Downtown.

POSTOFFICE employe at Liberty Oct. 1, desires position with advancement; selling experience; single, 26; salary desired. H 77 Times.

REAL ESTATE, young man, 23, college education, diversified experience, desires position with builder or operator. BS 49 Times.

SALESMAN, with car, wanted by old established music house in Westchester County; must give full particulars in first letter as per experience, references; vacancy by Oct. 7; salary and commission. X 2304 Times Annex.

SALESMAN, 28, good appearance and education, seeks connection reputable manufacturer or jobber; city or road. M 463 Times.

SALESMAN, 30, experienced, college education, travel Copat selling jobbers. J 563 Times.

SHIPPING CLERK, thoroughly experienced in all traffic and export work. X 2316 Times Annex.

SHOE SALESMAN, 25, capable, 6 years' experience, best references; short hours; only applicant attending evening high school. Call Sterling 6649.

STENOGRAPHER, capable beginner, desires position. David Long, care of Estey's School, 122 East 42d., Lexington 2406.

STENOGRAPHER, college graduate, one year's experience; $20. Mott Haven 4812.

SUPERINTENDENT—A1 mechanic wishes high-class home Oct. 1. 198 New York Times, Brooklyn Branch.

SUPERINTENDENT - FIREMAN, handy, lofts, apartments; light general; references; tools; repairs. University 3034.

YOUNG MAN, educated, intelligent, hard worker; 7 years' business experience; thorough knowledge shipping; able correspondent. C 228 Times.

YOUNG MAN, 23, married, possessing executive ability, desires connection with reputable house; 6 years managerial capacity large shoe chain. G 290 Times.

YOUNG MAN, 22, intelligent, capable of assuming responsibilities, thoroughly experienced, bookkeeping, typing, stock, shipping, &c. G 282 Times.

YOUNG MAN, 21, college graduate, studying law for educational purposes, seeks permanent position with opportunity for advancement; excellent references. Koenigsberg, 1,565 Macombs Road, Bronx.

YOUNG MAN, 3 years college, assist bookkeeping and credit; familiar with every phase of office routine, work, experience. Irving Estrin, 47 W. 34th. Wisconsin 2290.

YOUNG MAN, 28, married, 8 years' business experience for all-around position, office, stock, clerk, bookkeeping, general manager; references. J 584 Times.

YOUNG MAN, 26, well versed advertising, marketing, economics, accounting; college and law school graduate; conscientious. C 266 Times.

YOUNG MAN, college education, capable assuming responsibilities, desires position with future. J 572 Times.

YOUNG MAN, 28, educated, business experience, seeks opportunity. J 526 Times Downtown.

YOUNG MAN, 3 years' experience in publication line, wishes position; ably recommended. M 454 Times.

YOUNG MAN, 26, wishes position with large growing concern with possibilities; Christian; salesmanship, credit experience. J 568 Times.

YOUNG MAN, 24, wishes legitimate position; willing to travel. M 476 Times.

YOUNG MAN, 21, wishes theatrical position. M. 476 Times.

TEXTILE SELLING AGENCIES, ATTENTION!

Young man, college graduate, knowledge German and French, with two years' practical experience in every department of woolen mill, employed at present designing department well-known New England manufacturing company, seeks connection New York City; will be in New York Monday and Tuesday. If interview desired, address Box E, Room 1201, 220 West 42d St.

COLLEGE GRADUATE, YOUNG MAN, 25, MARRIED, WITH BREEDING, INTELLIGENCE, DISTINCTION OF PERSON, SPEECH AND ADDRESS, UNIVERSITY INSTRUCTOR 6 YEARS; TECHNICAL TRAINING INCLINED, BUSINESS EXPERIENCE, WISHES TO BETTER PRESENT POSITION. X 2246 TIMES ANNEX.

STUDENT, 23 years of age, pleasing personality, desires position of any nontransitory nature after school hours (3 to 7 P.M.). Call Riverside 9080 between 4-5.

COLLEGE GRADUATE, 27, ambitious, knowledge accounting, organize, seeks permanent connection. S N. Y. Times Brooklyn Branch.

FRENCHMAN, age 30, good education, speaks Italian, French perfectly, long business experience, desires position. M 465 Times.

COLLEGE MAN, 4th St. Latin opportunity with downtown investment house. Bryant 3040.

LAW STUDENT would like position for afternoons, Lubin, 25 Clinton St., Brooklyn.

See Instructions Male for other Teacher and Tutor advertisements.

Help Wanted—Female.

BOOKKEEPER, thoroughly experienced, corporate set books; permanent; state salary and experience. M 451 Times.

BOOKKEEPER with printing experience, know 50 figure stock. J 606 Times Downtown.

CLERKS AND TYPISTS WANTED.

Metropolitan Life Insurance Company.

Girls, 17 years of age or over, wanted for permanent positions; no business experience required.

HOURS 9 TO 4:30.
SATURDAYS 9 TO 12.

LUNCHEON SERVED FREE.

Free classes in stenography, typewriting, comptometer operating, dictaphone operating and business English.

ADVANCEMENT IN SALARY AND POSITION MADE ON THE BASIS OF MERIT.

QUALIFIED APPLICANTS WILL BE STARTED IMMEDIATELY.

Apply any day between 9 and 4. Room 1, 1 Madison Av.

CLERK, AGE 22-26,

STOCK RECORD DEPARTMENT,

INTERNATIONAL TAILORING CO., 12TH ST. AND 4TH AV., 9TH FLOOR.

COLLECTION CORRESPONDENT STENOGRAPHER.

Must be forceful correspondent and capable of writing collection letters; at least five years' retail collection experience necessary; give detail of experience, religion and salary expected. Y 448 Times.

COMPTOMETER OPERATOR; splendid position, pleasant surroundings; half day Saturdays; steady employment; one station from Queens Plaza. Manhattan Coffee and Sugar Co., 37th St. and 48th Av., Long Island City.

DRESSMAKERS, FINISHERS, RAMVOVA, 6 WEST 52D.

FURNITURE CLERICAL.

WE HAVE AN OPENING IN OUR FURNITURE DEPARTMENT FOR AN EXPERIENCED FURNITURE CLERICAL. ONLY THOSE WHO HAVE HAD ACTUAL EXPERIENCE WILL BE CONSIDERED.

GOOD SALARY.

STERN BROTHERS,
41 WEST 42D.

GIRLS, HIGH SCHOOL,

An opportunity for high school girls to learn typist operating.

SALARY PAID WHILE LEARNING.

Graduates are assured permanent positions upon completion of course.

Increases are frequent and there is a large field for promotion to higher positions.

EMPLOYMENT OFFICE,
89 BROAD ST.

POSTAL TELEGRAPH-CABLE CO.

GIRL, bright, for dress shop to learn selling; good opportunity. Apply Bernard, 777 8th Av.

HAND SEWERS, experienced on Galyaks; steady work. Smith Warner, 12 West 27th.

HOSTESSES,

TALL, ATTRACTIVE GIRLS,

20-30 YEARS OF AGE,

FOR PART TIME,

HOURS 12 NOON - 3 P. M. DAILY.

OPPORTUNITY TO EARN EXTRA MONEY UNDER PLEASANT CONDITIONS.

SCHRAFFT'S, 56 WEST 23D.

HOSTESSES,

tall, attractive young women, for part time work; 12-3 daily. Apply 9-11 A. M. or 3-6 P. M.

HAPPINESS RESTAURANT,
285 MADISON AV., NEAR 40TH ST.

LABORATORY TECHNICIAN, 3 boys; $-$; start, $1225; apply in person, Roosevelt Hospital, 10th St. and 9th Av., city.

MILLINERY.

PREPARERS AND LEARNERS. HIGH-CLASS WORK.

L. DACHE,
485 MADISON AV.

MILLINERY TRIMMERS, experienced. Apply Karligaard Bros., 249 Lafayette St.

MILLINERY FITTER AND COPYIST, EXPERIENCED. 17 EAST 57TH.

MODEL, SIZE 16, EXPERIENCED ON COATS; GOOD OPPORTUNITY.
SAM LEVY & CO.,
200 WEST 37TH.

MODEL, size 16, experienced, for coats and suits; tall and nice appearance; steady position. Althois, Schrader & Marino, 535 8th Av.

MODEL, SIZE 16.

Attractive, smart looking young girl to try on dresses. Lucy Lu Co., 241 W. 37th.

MODELS, inexperienced; see instruction column, Mayfair Mannequin Academy, 104 West 55th St.

NURSE, dental, chair only; state age, experience, salary. X 2294 Times Annex.

OFFICE ASSISTANT, neat appearing, intelligent young lady; 9 A. M. to 5 P. M.; Ahrens, Smith & Ferguson, 101 West 57th.

OPERATOR, experienced on Underwood bookkeeping machine, to handle accounts receivable. Apply Louis Harris, Montclair, N. J.

POLICY WRITER.

Good opportunity with A-1 downtown company for an experienced casualty policy writer; state age, education, experience, salaries and salary expected. C. A., 705 Times Downtown.

SECRETARY, assistant, part time, physician's office, children's specialist; stenography; references. Write to D., 442 Columbus Av.

STENOGRAPHER-SECRETARY.

GIMBELS

has openings for young women with stenographic and secretarial experience.

Apply Employment Office, 3d floor, Administration Bldg., 120 West 32d St.

STENOGRAPHER—Opening for girl with personality to take charge of small office appreciating pleasant atmosphere; moderate salary; give particulars and telephone number. S 340 Times.

STENOGRAPHER in law office, beginner considered, of Italian extraction preferred; state particulars and salary desired. X 416 Times.

STENOGRAPHER, for wholesale cotton house, export department; state experience and salary expected. S 300 Times Downtown.

STENOGRAPHER with some experience, general assistant in law office; write qualifications and salary expected. S 304 Times Downtown.

STENOGRAPHER, RAPID, ACCURATE, NEAT; STATE AGE, EXPERIENCE, QUALIFICATIONS. $22 WEEK. G 211 TIMES DOWNTOWN.

STENOGRAPHER, some experience; salary $18; must be snappy in appearance and on telephone; call between 10 and 12. H. H. Gibson Realty Co., 212 5th Av.

STENOGRAPHER for active law office, experienced; reply stating qualifications and salary expected. T 412 Times.

STENOGRAPHER, beginner, high school graduate; unusual opportunity. Margolies, 160 East 34th St.

TELEPHONE OPERATOR, 25-30 years old, intelligent, attractive, refined, busy board; serving medical profession. Call 122 East 58th, fourth floor, 10-2.

TELEPHONE OPERATOR-TYPIST, experienced dial plug board; hours 9-5:30, Ladden Shoe Co., 200 4th Av.

TYPIST, YOUNG LADY OF LONG EXPERIENCE MUST BE FAST TYPIST ONLY AND ABLE TO ASSUME CHARGE OF SMALL OFFICE; GOOD OPPORTUNITY. SWANKY HAT, 60 WEST 38TH.

TYPISTS (2), competent address envelopes fast, neatly; steady work. C 94 Times.

TYPIST—National trade association requires services of experienced typist; salary $25 to start; congenial midtown office; regularity. S 338 Times.

TYPIST, expert, filing experience, high school graduate; publishing house. Columbia 0890.

YOUNG LADY.

An excellent opportunity is offered young lady of 21 years of age to learn advertising in office of large metropolitan newspaper; must be touch typist, accurate speller, with pleasing personality and good speaking voice; high school graduate; experience unnecessary; excellent chance for advancement; write stating age, education, experience, if any, salary desired, and telephone number,

X 2444 Times Annex.

YOUNG LADY, REFINED, AMERICAN, TO ASSIST IN REPAIR DEPARTMENT; SELLING EXPERIENCE DESIRABLE; EXCELLENT OPPORTUNITY; STATE AGE, EXPERIENCE, SALARY DESIRED; APPLY BY LETTER ONLY. MEARS & CO., JEWELERS, 170 BROADWAY.

YOUNG LADY, REFINED AMERICAN, WITH KNOWLEDGE OF BOOKKEEPING AND TYPING, TO ASSIST BOOKKEEPER; STATE FULLY AGE, EXPERIENCE, SALARY DESIRED. APPLY BY LETTER ONLY. MEARS & CO., JEWELERS, 170 BROADWAY.

YOUNG LADY, sufficiently intelligent and with sufficient export experience to be able to handle department and answer her own correspondence; must know stenography and possibly some bookkeeping. V 625 Times Downtown.

YOUNG LADY, for editorial department of leading engineering publication; good English education essential; desirable environment; state age, education, religion, experience, salary desired. B 908 Times Downtown.

YOUNG WOMAN wanted to take complete charge of model's room, for very high-class retail dressmaking establishment; must be thoroughly experienced and moderated clothes; only those with best references need apply. Hattie Carnegie, 42 East 49th.

YOUNG LADY take charge circulation department leading trade publication; must have executive ability and be thoroughly familiar with A. B. C. regulations; write fully experience, salary, &c. B. S., 225 Times.

YOUNG GIRL to sew ribbons on watches in a wholesale house, L. Ottendorf Company, Inc., 20 West 47th St.

YOUNG LADY to bind and paste parchment lamp shades; experience preferred. Giftcraft Studio, 10 East 37th.

Sales Help Wanted—Female.

CHRISTMAS CARD SALESLADIES.
GET THE RIGHT LINE NOW.

The biggest greeting card house in America offers you an unusual opportunity, full or part time, to take orders from individuals and business people for an outstanding Christmas card line, including 125 designs, featuring name and monogram; sell on sight; we deliver; unusually large commissions; leads furnished and personal cooperation given; also distinctive box assortments. For free sample book, write, phone or call, 9-7.

THE PROGRESS CORPORATION,
25 Church St. Tel. Barclay 4178.

CHRISTMAS CARD SALESLADIES
$1.00 BOX ASSORTMENTS.

Full or part time. Office workers, housewives, canvassers, can make big commissions taking orders for our beautiful attractive personal Christmas cards; also box assortments of 21 engraved cards, scenic-lined envelopes, including parchments and stickers; COSTS YOU FOR $1.00 ON SIGHT. Do a little Christmas shopping—satisfy yourself that we have the outstanding boxes of New York. Silver Swan Studios, 206 Broadway, Room 1106.

CHRISTMAS CARDS.
FULL OR PART TIME.

Liberal commissions with monthly bonus selling America's most beautiful Christmas cards and box assortments. Largest values insure easy sales. Sample book loaned free. John Baumgarth Co., 67 West 44th, Room 1106. See Mr. Dillon.

DEMONSTRATOR, experienced, hair curler; large seller; salary, commission. Shelby, 604 Columbus Av.

DIRECT SALES LADIES.
Something Entirely New.
No Competition.
Orthopedic Specialty.
Liberal Commission Basis.
Permanent Positions Open.
As Branch Managers.
A $1,000,000 Corporation.
Now Establishing New York Headquarters.
10 A. M. to 4 P. M.
Apply Room 504, 20 Vesey St.

HOSIERY.

Salesgirl wanted with retail experience for 125th St. store; salary and commission. W 1171 Times Harlem.

RECEPTIONIST-TYPIST, wanted for New York branch of nationally known concern; young lady, good appearance, to act as receptionist and take charge of small amount of office work; applicant should be competent typist and interested in sales work; preference given to one with sales experience; give details as to age, experience, nationality; state salary expected, and how soon you can be available. S 312 Times.

SALESGIRL, experienced, wanted for dress shop. Apply Poll-Style Shop, 2191 Broadway.

SALESLADIES.

HIGH TYPE FOR EXCLUSIVE MILLINERY TRADE.

L. DACHE,
485 MADISON AV.

SALESLADIES.

We require the services of several refined young women who are thoroughly experienced in selling. For regular and part time.

LUCY LOU SHOPS, INC.,
370 West 35th St., Corner 9th Av.

SALESLADIES, food market, $3 day, extra; experience unnecessary. Weinbecker, 270 West 125th.

SALESLADIES, very experienced in hosiery; good salary. 50 East 34th.

SALESWOMEN.

R. H. MACY & CO., INC.,
HAVE FULL AND PART-TIME OPENINGS FOR ACTIVE WOMEN OF GOOD APPEARANCE IN THE FOLLOWING DEPARTMENTS:

FULL TIME.

HANDBAGS,
COSMETICS,
READY-TO-WEAR,
CHILDREN'S WEAR,
HOUSEFURNISHINGS.

PART TIME.

READY-TO-WEAR,
ARTISTS' MATERIALS,
HOUSEFURNISHINGS,
CHINTZES,
LAMPS,
TRAVEL GOODS,
LUGGAGE,
DELICATESSEN,
GROCERIES.

APPLY FROM 9:30 TO 2:30 AT EMPLOYMENT OFFICE, 1ST BALCONY, WEST BUILDING.

SALESWOMEN,

GIMBELS

has openings for experienced saleswomen in the following departments:

CHILDREN'S COATS,
WOMEN'S COATS,
WOMEN'S DRESSES,
PICTURES AND FRAMES,
LAMPS,
MUSLINS AND SHEETINGS,
BLANKETS AND BEDSPREADS,

Apply Employment Office, 3d Floor Administration Bldg., 120 West 32d St.

SALESWOMEN,

GIMBELS

has opening in its drapery department; this offers a great opportunity to those who have studied interior decorating and fabrics and are interested in getting practical experience.

Apply Employment Office, 3d Floor, Administration Bldg., 120 West 32d St.

SALESWOMEN,

GIMBELS

wants a 100% experienced sales person; must have knowledge of antiques and period reproductions; department store experience.

Apply Employment Office, 3d floor, Administration Bldg., 120 W. 32d St.

SALESWOMAN with large acquaintance among better class of trade can add a substantial amount to her income by introducing our ladies' apparel wear to her friends; we are a local producer; we are ready to pay a salary and commission; state particulars in confidence. S 370 Times.

SALESWOMEN.

Notions, furnishings; competent young women, appearance a must; have some experience in either linen, pleasant surroundings.

OLIVER OLSEN, BROADWAY AND 70TH.

YOUNG LADY with pleasing voice to answer Bell leads by telephone; leading Av. piano house; salary and experience; state qualifications by letter only to A. Wright, 304 5th Av.

Sales Help Wanted—Female.

SATURDAY SHOE SALESWOMEN.

LORD & TAYLOR

REQUIRES THE SERVICES OF SEVERAL EXPERIENCED SALES PEOPLE FOR LADIES' SHOES.

APPLY IMMEDIATELY,

EMPLOYMENT OFFICE, 11TH FLOOR, 38TH ST. ENTRANCE, AFTER 9:15 A. M.

WOMAN, alert and intelligent, to assist me during women's art and industrial exposition, Hotel Astor, week of Oct. 7 to 0. The person selected will become permanently associated with one of the largest real estate brokers in their field. The opportunity is unusual; large commissions are the rule and you are put in personal contact with qualified buyers; last year we secured over 1,000. Call or write Miss Clayre today and Saturday, between 10 A. M. and 3 P. M., southeast corner 178th St. and Broadway. Wadsworth 3723.

WOMAN, intelligent, smart, to assist me during Women's Art and Industrial Exposition, week of Oct. 7 to 0; this will open to an unusual opportunity to associate yourself with one of the largest real estate brokers in their field and enjoy a high-type association where large commissions earnings can be had because you will be put in personal contact with the QUALIFIED BUYERS; last year we secured over 1,000. Call or write Miss Clayre today between 10 A. M. and 3 P. M., southeast corner 178th St. and Broadway, Wadsworth 3723.

WOMEN

to represent our educational department; an opportunity for the woman of vision to establish herself in the business world; previous experience not necessary, but sensible personality essential; guaranteed income; commission and bonus.

F. B. COMPTON & CO. 19 WEST 44TH.

WOMEN OF CHARACTER

to fill important position selling educational service; an unusual opportunity for advancement; high school; unencumbered; age 28-45; no investment required; expenses guaranteed; commission and bonus. Ask for Mrs. Weedman.

GEO. L. SHUMAN & CO.,
335 5th Av.

WOMEN of refinement, with or without experience; excellent opportunity make large commissions; introducing foundation garments. 315 5th Av., Room 902, between 11 and 12.

Help Wanted—Nurses' Registries.

OFFICE SERVICE CO.,
103 Park Av., corner 41st. Est. 1909.
SELECTIVE INDIVIDUAL SERVICE.
DENTAL ASSISTANTS, HYGIENISTS, &c.

Help Wanted Female—Agencies.

HAMILTON
EMPLOYMENT SERVICE,
50 CHURCH ST.,
HUDSON TERMINAL BUILDING.

UPTOWN OFFICE:
342 MADISON AV., at 44th St.

STENO.: Exclusive sales office....$35
STENO.: Technical dictation $30
STENO.: Knowledge bookkeeping..$30
STENO.: Small office, full charge; secretarial future $25
STENO.: Architect's office, upt..$25
STENO.-CLK.: Work Jewelry City..$21
STENO.; Elec. exec., future.....$20
STENO.: Drug house $18

BOOKKEEPER: Real est. exp....$35
BKPR.-STENOS.: Several ....$18-$35
MOON-HOPKINS BILLER & BK..$25
DICT. OPR. & EDIPHONE OPR....$25
UNDERWOOD BILLER: Bklyn..$25

TYPIST: Statement work $25
TYPIST: Publishing $20
TYPIST-FILE CLK.: Good hours..$18
TELE. OPER.: Typist; Publishing ..$18
TYPIST: Club, interesting $18
TYPIST: Billing experience $17
CLERKS: Age 17 or over, beginners or experienced .....$16-$17

50 CHURCH ST., 342 MADISON AV.

NATIONAL
EMPLOYMENT EXCHANGE,
Hudson Terminal Building,
30 Church St.

OFFICE DEVICES.

Comp. Opers., jrs., $18-20; exp.....$25
Underwood Tanfold billers exp.....$20
Tel. Opers. Kmrl. Bldg.....$18-22
Moon Hopkins billers exp.....$25
Dictaphone Opers., fine offers.....$25-30
Ei Fisher billers, exp. rqd.....$25

INSURANCE STENOGRAPHERS, TYPISTS, BOOKKEEPERS, DEVICE OPERATORS, BEGINNERS.

Numerous attractive permanent and temporary positions are available at this time. Some offering vacations in addition to good hours, lunches and rapid advancement. Salaries $15-38

BANK AND WALL STREET POSITIONS.
swbd., heavy, brok. exp.....$35-$45
Secy's. Bkpr., Wall St., exp.....$25-37.50
Stenos., bank and brok. pos.....$20-$25
Typist, knowl. Und. bkpr.; learn brok..$20
Typist, learn bank and brok.....$17-25
Typist, juniors; learn brok.....$18-20
Clerks, learn bank and brok.....$15-$25
MANY OTHER OPENINGS.

WEHINGER SERVICE,
42 Broadway, 4th Floor,
Secy.-Steno.-Ediphone oper.....$35
Secy.-Steno., insurance, N. J.....$30-$35
Secy.-Steno., real estate.....$30
Stenos. (several).....$30-$35
Stenos., clerks, typists, 424 St.....$25-$30
Steno., compensation claims.....$25
Plate glass rate clerk .....$25-$30
Coverage checker $30
College girl, dietician training.....$23
Bookkeeper, Long Island City.....$30
Bkpr., knowl. payroll, Brooklyn.....$22
Clerk, knowledge typing.....$23
Clerks, beginners, H. S. grads. pfd..$15-$18
Addressograph-Graphotype .....Open
Burroughs opers.....Salaries good
BEGINNERS: Stenos.-Typists-Clerks....$15

EXECUTIVE SERVICE CORPORATION,
Room 310, 100 East 42d St.

BOOKKEEPER, stenographer .....$40-$50
SECRETARY, chemical $40
STENOS., unusually nice posns.....$30-$35
FANFOLD Op. Boro bkpr., Und. bill.$25-$30
STENOGRAPHERS (2), Jersey City..$22-$25
ASSISTANT bkpr., stenographer.....$22
TYPIST, clks (3), very good jobs.....$18
CLERKS, attrac. exp.....$17

OFFICE EMPLOYMENT AGENCY, INC.,
11 West 42d. Room 1256,
32 Park Row, Room 817.

BKPR. $35
SECTY., advtg. $30
STENOS. .....$30-$35
TYPISTS .....$20-$22
TYPIST, acctg. exp. $25

MANY OTHER OPENINGS.

PERSONNEL PLACEMENT, 72 E. 41ST.
Securities analyst, only exprd. with fine firm, $60; exprd. editorial asst., text book analysis, major Eclrich and mail.....$40-$45; medical secy., registered nurse, $35; stenog. secy., orchestra, $35; adv. copy, production asst., with steno., $35; compto., $25; corres., good typist or steno., $20; exprd. int., dec. asst., $25; outside opening, commercial.

MORGAN AGENCY, 41 MAIDEN LANE.
FILE CLERKS, legal exp. only.....$23
JUNIOR CLERKS $13
SWITCHBOARD OPER.-TYPIST .....$18-$20
TYPISTS .....$15 monthly
SECY.-STENOG., pubs.' exp. only.....Open

42D ST. AGENCY, 7 East 42d.
Secretary, trust experience, salary open; stenographers, $22-$30; statistical typist, $110; others, $18-$23; comptometer, $25-$27.50; file, $23; junior clerks, $15; other opportunities.

ELSIE DIEHL AGENCY, INC.,
225 BROADWAY.
Numerous positions now available for Secretaries, Stenographers Typists, Telephone Operators, Cashiers, Bookkeepers. Salaries up to $40.

MISS. C. L. McGUINNESS,
N. Y. BANKERS EMPLOYMENT ROOM 808,
39 WEST 44TH ST.
Positions available for competent stenographers in high-class law offices.

BIRMAN EMPLOYMENT AGENCY,
145 West 41st St. Bryant 0460.
can place help of all kinds for theatres in all boroughs, particularly cashiers, ushers. Apply now. Free registration.

THE COLLEGIATE SERVICE, INC.
Occupational Bureau for College Women.
11 East 44th St.
Hours 9 A.M.-4 P.M. Thurs., 9 A.M.-7 P.M.
Steno., experienced adv. dept.....$25
Steno., L. J. City office.....$25
Steno., clerks, sevwrs., $18
Capitol Agency, 370 5th Av. (42d).

BURROUGHS (Moon-Hopkins) operator, some brokerage experience. Keuney Personnel Service, 27 Wall.

AMERICAN VOCATIONAL EXCHANGE,
11 EAST 42D ST. 25 BROADWAY.
Clerks—Typists—Stenographers. $18-$40.

BUSINESS EMPLOYMENT SERVICE,
41 JOHN ST., 4TH FLOOR.
Social Secty. for mornings, some col.....$20-$100

SMITH SERVICE BUREAU, 367 BWAY.
Stenos., $25-$30; typists, $18; up; Burroughs blkrs., $1,200; bkpr.-cashier, $25.

CORNELL AGENCY, 141 B'WAY, ROOM 1606.
Stenos., Typists, Clerks.
Excellent openings. Many openings.

SECRETARY, stenographer, American college graduate preferred, $40; State St. Bureau, 170 Broadway.

MIDTOWN PLACEMENT, 307 5TH AV.
STENO., $25; adv. agency $25
CLERK, gen., $20; TYPIST $18

PETITE AGENCY, 608 5TH AV.
Exp. steno. for textile house, $25; leading STENOS. BOOKKEEPERS, CLERKS, $18-$25.

BEACON FOREIGN LANGUAGE BUREAU, Herman-English Stenos., 630 S. Wash.

Help Wanted—Male.

EXPORT SHIPPING.

We want a man capable of taking complete charge of export shipping department; this man must be in the thirties, clean cut and know shipping in all parts of the world. V 636 Times Downtown.

FINANCIAL EDITOR, must have thorough knowledge of corporate securities and corporate relations; ability quickly and accurately to summarize latest financial developments with necessary cross references; write fully stating age, experience, present employment, religion and salary. X 2329 Times Annex.

FISHERMAN who can handle a set and boat. Apply John Lentz, 14 West Ridgewood Av., Ridgewood, N. J.

FOREMAN for structural shop; man who can handle men and experienced bookkeeper; state experience and salary. X 2301 Times Annex.

FRUITS, vegetables, high-class man. Apply Ellis Market, 156 Pondfield Road, Bronxville.

FURNITURE CLERICAL.

WE HAVE AN OPENING IN OUR FURNITURE DEPT. FOR AN EXPERIENCED FURNITURE CLERICAL. ONLY THOSE WHO HAVE HAD ACTUAL EXPERIENCE WILL BE CONSIDERED.

GOOD SALARY.

STERN BROTHERS,
41 WEST 42D.

GOOD opportunity for young man in office of hotel supply house; must be good penman, quick and accurate at figures; apply in own handwriting. S 900 Times Downtown.

HERESITCH machinist on hand-knitting, Maurice Goldstein, 92-1st St., Passaic, N. J.

INVOICE

Instruction—Male.

Continued From Preceding Page.

ACCOUNTANCY.
The Walton Course, taught under our direction, is the quickest means of securing that knowledge necessary for an executive accounting position and pass C. P. A. examinations. There are hundreds of money-making opportunities for the trained accountant. Only prerequisite is bookkeeping experience. High school diploma not necessary. Open to all men and women. Evening class starts Sept. 30 at 6:45 P. M.
Call today or write for Booklet "36."
K. of C. School, 799 7th Av. Circle 1967.

ACCOUNTANCY.
Are you interested in training for the C. P. A. certificate or for an executive position as controller, treasurer, office manager or private secretary? If so, investigate the professional courses of Pace Institute. Write or telephone Barclay 8200 for copy of helpful booklet, "Your Market Value."
Pace Institute, 225 Broadway, New York.

1 WALL ST. BUSINESS SCHOOL,
1 Maiden Lane—Cortlandt 0900.
Practical simplified brokerage course covering stock record, bookkeeping and margin; also courses in all other departments. Statistical course, financial correspondence, security analysis, market letters, prospectus, advertising, &c. Day and evening classes commencing Sept. 25 and Sept. 30. Home study course for those who cannot attend.

PARISIAN STUDENT teaches French, quick method. $1.50 hour. H 74 Times.

Sales Help Wanted—Male.

ADVERTISING SALESMAN to take hold of new idea which can be used for premiums or advertising; real opportunity for live wire; commission basis. Stek, 45 East 12th.

AUTOMOBILE SALESMAN—Only man of experience and high type need apply; one with clientele preferred, though not necessary; commission basis. Sales Manager, Disbrow-Nachman Corporation Hillside Av. at Queens Blvd., Jamaica.

AUTOMOBILE SALESMEN, prominent Nash dealer, preparing for new models; opportunity progressive new-car men; commission. Lynch, University 9052.

CHRISTMAS CARD SALESMEN.
GET THE RIGHT LINE NOW.
The biggest greeting card house in America offers you an unusual opportunity; full or part time; to take orders from individuals and business people for an outstanding Christmas card line, including 125 designs, featuring name and monogram; sell on sight; we deliver; unusually large commissions; leads furnished and personal instruction given; also distinctive box assortments. For free sample book write, phone or call, 9-1.
THE PROGRESS CORPORATION,
25 Church St. Tel. Barclay 4173.

CHRISTMAS CARD SALESMEN.
FULL OR PART TIME.
Liberal commissions with monthly bonus selling America's most beautiful Christmas cards and box assortments; largest values insure easy sales; sample book loaned free. John Baumgarth Co., 67 West 44th, Room 1103. See Mr. Dillon.

CLOTHING SALESMEN, young men, inexperienced; see instruction column. Pioneer School.

CORRUGATED paper products salesmen, unusual opportunity for experienced men; salary or commission. Eastern Corrugated Container Co., 37 35th St., Brooklyn.

DIRECT SALESMEN.
Something Entirely New.
No Competition.
Orthopedic Specialty.
Liberal Commission Basis.
Permanent Positions Open
An Branch Managers.
A $1,000,000 Corporation.
Now Establishing New York Headquarters.
10 to 4 P. M.
Apply Room 304—29 Vesey St.

FILM AND SCREEN SERVICE ADVERTISING SALES EXECUTIVE, experienced, take complete charge local territory, 100% talking picture product; commission basis. Studio manager will be in city one day only, Thursday, Sept. 26. Write Fowler Studios, X 2232 Times Annex, giving full details with application and phone number.

FURNITURE SALESMAN for large installment house experienced only. John Mullins & Sons, 329 5th Av., Brooklyn.

PHOTOGRAPHER SALESMAN—Commission and bonus. A. Popoli, 315 5th Av., city.

Sales Help Wanted—Male.

RADIO SALESMAN.
A splendid opportunity is offered to a number of experienced salesmen; applicants must possess personality and thoroughly understand the business; permanent position for those who qualify; salary and commission basis. Apply Radio Department.

Ludwig Baumann & Co.,
35th and 8th Av., New York.

RADIO ADVERTISING MANAGER.
Experienced and up-to-date business getter; commission basis; also capable announcer. fluent and resourceful in photo play; men with perfect radio voices and college education need apply. Write 27 Cleveland Place, Radio Station WCBA, New York.

SPECIALTY SALESMEN,
for city and Eastern territory, ages 28 to 38, well educated, neat appearing and with personality to meet professional men.
The company is the largest of its kind; surgical and dental equipment—all advertised; used by leaders in the medical and dental professions; no competition; sold for cash or terms.
The earnings are unusual, and we want men who have earned over $5,000 yearly; this is a commission proposition.
Training class starts immediately.
For interview phone
General Sales Manager,
Columbus 7179.

STATIONERY SALESMEN, inside, outside, who possess thorough knowledge of commercial stationery; salary. Eugene H. Tower, Inc., 511 Broadway.

SALES REPRESENTATIVES — Nationally known manufacturer of metal caps desires to appoint representative for New York and Cleveland territories; salary; give full particulars in letter, which will be treated in confidence. Only those with successful record need apply. Box 627, Room 200 Times Building.

SALES SUPERVISOR.

Man, 25-30, high school education or equivalent, to supervise telephone soliciting in advertising department of metropolitan newspaper; must be thoroughly experienced in all phases of telephone sales work; newspaper experience not essential; must be capable of selecting and training telephone sales staff and possess ability to get along well with associates and to create esprit de corps; excellent opportunity for advancement; write, stating age, experience, education, salary desired and telephone number. X 2205 Times Annex.

SALESMAN for hotel department, wholesale fruit and vegetable house; only experienced men, with large acquaintance in this field; apply with full particulars. S 907 Times Downtown.

SALESMEN
for toy and display trade; old established firm; good opportunity; write, giving full information, age, experience and references; salary or commission. P. O. Box 40, Station A, New York City.

SALESMEN, everywhere, to sell hosiery direct from mill at wholesale prices; opportunity to make big money by commissions paid daily; sales very easily made. Superior silk hosiery Co., 10 West 47th St.

SALESMAN, experienced advertising man, to sell time and announcements for two New Jersey stations; commission. Apply 2,870 Hudson Boulevard, Journal Square, Jersey City.

SALESMEN—America's oldest and largest nationally known collection agency wants men to solicit bad accounts; commissions are high. Call 4,775 Broadway, Room 941.

SALESMEN, experienced in retail curtain shops; no others need apply; salary and commission. Trucraft Curtain, 909 Westchester Av., Bronx.

SALESMEN with following, to sell ladies' imported handkerchiefs as side line; salary and commission. J. 890 Times.

SALESMAN, cotton goods, wiping material; salary, commission; steady employment. T 414 Times.

SALESMEN—New Ford cars, wanted at once; commission and guaranteed territory. Lincoln Service, Mr. Edwards, 533 West 57th.

SALESMAN with car to call on souvenir and gift trade; drawing account. Apply 854 4th Av., 6th floor.

SALESMEN to sell retail drug trade, consumer; salary and expense; must be willing to travel. L. 866 Times.

SALESMAN, cake, with a following; salary and commission. 1,741 Coney Island Av.

Sales Help Wanted—Male.

SALESMEN.

COOL WEATHER IS COMING AND YOU WANT TO MAKE MONEY?
CAN YOU TALK?
ARE YOU A PLUGGER?
WE HAVE A WINNER IN OUR HEATER CAMPAIGN.
YOU SELL THIS RADIANT FIRE TO GAS CONSUMERS ON THE DEFERRED PAYMENT PLAN.
WE WILL TRAIN AND INSTRUCT ACCEPTED APPLICANTS; MUST BE PREPARED TO FURNISH AT REFERENCES; DRAWING ACCOUNT, COMMISSION.
SEE MR. GEORGES MIERS, NEW BUSINESS DEPT.,
THE BROOKLYN UNION GAS COMPANY,
180 REMSEN STREET, Near BORO HALL, BROOKLYN.

SALESMEN with steam engineering experience or qualifications to sell boiler water treatment by corporation engaged in scientific treatment of boiler feed waters; vacancy arises out of New York State; application invited only from gentlemen qualified and also with successful selling experience, as the position affords opportunity of development into one of a consultative nature with assurance of a substantial income; remuneration by the way of satisfactory commission terms. Address M. Andrews (mark envelope private); Room 722, 40 Rector St., New York City.

SALESMAN CLUB MEMBERSHIP SALES.
MAN, offers is a made-to-order opportunity for you to make a selling new telephone service that fits the everyday needs of thousands of people in business professional and private life; equipment advertising support; leads with definite appointments furnished; sales already 20 per cent over year's quota; commission basis; permanent work; opportunity for advancement in rapidly growing organization. Apply 9:30 A. M. to 4 P. M., 6th floor, 37 West 46th St. Mr. English.

SALESMEN (2)—High grade; to represent the fed-rated funeral directors of America, of Springfield, Ill.; selling memberships, whose services and production are already well known in the East. The men who are engaged will be trained in the field when it will be proved to be a profitable connection; commission basis only. For appointment, phone Mr. Carl Kestner, Room 1136, Prince George Hotel, 28th St., near 5th Av.

SALESMAN.
One of the largest firms of its kind has opening for ambitious man to sell building materials in specialties in Westchester; commission and bonus; drawing account to right man; man with car preferred. Apply 9-12 A. M., De Long Roofing, 201 Franklin Av.

SALESMEN—Young man must have experience and following in metropolitan New York and New Jersey with furniture stores, electrical stores and gift shops, to sell a line of novelty furniture, smoking stands, &c., on commission basis; line is with foremost manufacturers of this merchandise in the United States. This is an opportunity for a man of the proper calibre to create a permanent and lucrative connection. X 2207 Times Annex.

SALESMEN-JEWELERS REQUIRE MAN EXPERIENCED SELLING DIAMONDS AND WATCHES TO BETTER CLASS TRADE; WINDOW TRIMMING KNOWLEDGE ESSENTIAL; EXCELLENT OPPORTUNITY FOR AMERICAN OF PLEASING APPEARANCE; APPLY BY LETTER ONLY, STATING AGE, EXPERIENCE IN DETAIL AND SALARY DESIRED. MEARS & CO. JEWELERS, 170 BROADWAY.

SALESMAN-COLLECTOR.
with car; local territory; not canvassing; good drawing on commission with bonus to start; salary $225 monthly plus commission, bonus when capable; established metal manufacturer rated AAA1; excellent future. Mr. Tunick, 107 West 20th St.

SALESMEN,
Can use a few live men on active real estate campaign, to work on leads only; good drawing account for willing workers on commission basis. Call mornings at Daily Mirror office, 633 Fulton St., Brooklyn.

SALESMAN, permanent position for first-class man, calendar, greeting cards, gifts, fashion sheet novelties; right man can step up between now and Dec. 1; commission and bonus, with good territories; experience not necessary. S 891 Times Downtown.

SALESMEN to sell nationally advertised radio and electrical specialties trade; local and eastern territory; nationally known firm; commission to start. Address or call Geo. S. Harral, Suite 5731, Grand Central Terminal Building, New York City.

SALESMAN assistants wanted; excellent opportunity for energetic pluggers to earn and learn slicing machine business; salary and commission, with opportunity for advancement to proprietorship. Write, stating age and references, Box 538, 219 7th Av.

SALESMEN (2), experienced in selling vacuum cleaners, washing machines or radios; wonderful opportunity to make some real money; commission. Apply Mr. Boyne, E. J. Edmond Co., 250 West 54th St.

SALESMEN—City and road; experience unnecessary; printed specialties; supplies and advertising items; 50 necessities for all merchants; lowest prices; 33 1-3% commission. Write Merchants Aid, 78 Times Bldg.

SALESMEN—Call-in nut shops, fine candy and delicatessen stores; introduce new fine imported chocolates and bars; commission basis; previous experience required; write stating references. Box 216, 303 West 42d.

SALESMEN, AUTOMOBILE OILS; ONLY THOSE WITH FLEET OWNER FOLLOWING NEED APPLY; DRAWING AGAINST COMMISSION. CALL CANAL 2823 FOR APPOINTMENT.

SALESMEN selling dry goods and department stores, carry as side line staple notion items, every store sells; all territories open; attractive commissions. Write or call, Room 629, 225 5th Av., New York City.

SALESMEN selling covers for tea rooms, offices; big commissions. LaRose, 757 6th Av., 27th.

SALES PRODUCERS.

An investment banking house is offering a fully guaranteed convertible gold bond and a low-priced common stock of a large financial institution. We will pay a liberal commission to men who can produce results. The company has been in business for over five years; controls a national chain of mortgage banking houses, with combined assets of $75,000,000. There is a high class board of directors on our various boards. The parent company has paid over half a million dollars in preferred stock dividends. We believe the common stock to be a real buy at this time.

Men who can sell and want a good, clean, sound proposition cannot afford to pass up this opportunity. We will supply house names and give full cooperation, but our commission schedule has been set up to repay men capable, to a large extent, of making their own contacts. If you're a producer or feel you can become one, call at main floor, 8 East 41st St., and ask for Mr. Anderson.

SATURDAY SHOE SALESMEN,

LORD & TAYLOR

REQUIRES THE SERVICES OF SEVERAL EXPERIENCED SALES PEOPLE FOR LADIES' SHOES.

APPLY IMMEDIATELY.

EMPLOYMENT OFFICE
11TH FLOOR, 39TH ST. ENTRANCE,
AFTER 9:15 A. M.

MEN.

Splendid opportunity for several high-grade men to represent new business department of leading thrift organization connected with 2 prominent New York banks; experience not necessary; references required; large weekly commissions plus financial assistance and genuine leads. Call Friday, 11 A. M., Suite 230, 420 Lexington Av. at 44th St.

UNUSUAL opportunity for two experienced salesmen of proved ability, having established connection with high-class grocery trade, to sell a well-known British food product now enjoying wide distinction in the United States; salary or salary and commission; write, giving details of experience and names of references, stating remuneration expected. X 2254 Times Annex.

AN OPPORTUNITY is afforded to an aggressive salesman, experienced in selling to department stores in the metropolitan area, with an old, established cosmetic firm; only those interested in hard work with advancement and an assured future need apply; salary and bonus. A. A. Vantine & Co., 73 5th Av.

CREW MANAGER—Managing crew selling Atwater Kent radios; quick turnover; salary and commission. Apply Mr. Boyne, 8:30-9:30 A. M. E. J. Edmonds Co., 250 West 54th.

MEN, ex-service, with small car, for part outside and inside sales work. Aluminoid products; $40 drawing account against commission to start. Apply immediately, 172-28 Jamaica Av., Jamaica.

FIRST-CLASS MAN for New England, Pennsylvania and New York State; must have car to travel; fancy pillows, hassocks and novelties; drawing against commission. X 2296 Times Annex.

CANVASSERS, experienced, good personality, for New York publication, to work in near-by territories; salary; give qualifications. A 3044 Times Annex.

FIRST-CLASS man to call on resident offices, upholstery and art goods buyers; drawing against commission. X 2297 Times Annex.

YOUNG MAN to sell neckwear; salary and commission. Fashion Neckwear, 256 5th Av., Room 908.

Sales Help Wanted—Male.

TWO MEN

For well-known local listed security; commission basis; excellent leads and personal cooperation furnished; a real opportunity.

FRANK M. SNELL & CO., INC.,
365 5th Av. Wickersham 3275.

For Sale.

LARGE size photo General Robert E. Lee taken from life just after Civil War; will furnish photo; state your highest price. Virginia, 147 South Pennsylvania Av., Atlantic City, N. J.

Cats, Dogs and Birds.

POLICE DOG, male, pedigreed, fine appearance, affectionate. 100 Greenway Terrace, Forest Hills. Boulevard 5305.

BEAUTIFUL red show puppies for sale; reasonable. 243 East 80th St.

House Furnishings.

EXQUISITE furniture of high-class apartment consisting of a beautiful mohair living room suite, 2 complete elegant bedroom suites, radio, rugs and lamps; bargain to quick buyer; no dealers. Phone until 5:30 P. M. Caledonia 1696.

LAST OPPORTUNITY; must be sold today; no reasonable offer refused; 2 pieces mahogany living room suite, 10 piece Queen Anne walnut dining suite, 5 piece walnut bedroom suite; no dealers. 145 East 49th, Apt. 3 A.

FIRST cash purchaser gets couch and chair, removable velour cushions, mahogany frame; sacrifice $75. 302 Riverside Drive, Apt. 1 centre. Goldin. Riverside 7985.

CHEST of drewers, rugs, vacuum; excellent condition; cheap for quick sale. 50 West 71st. Apt. 2-L.

BEAUTIFUL taupe sofa, walnut extension table, small humidor, cellarette, bedroom set; no dealers. Endicott 9000, Apt. 1901.

REFRIGERATOR, Kelvinator electric, new; will sacrifice; terms if assired. Broughton, Bryant 0800.

WONDERFUL opportunity to obtain bargain in wicker porch set; can be seen any time today. 305 Prince.

DINING room suite, 10-piece, excellent condition; also 2 carved chairs. See Supt., 670 West End Av.

MASTER bedroom suite, carved, solid mahogany, 11 pieces; very reasonable. Butterworth 2880.

THREE-PIECE parlor suite, red brocaded velvet silk mohair; sell $100. Miss Leon, Academy 4-4-4.

PIANO, baby grand, ebony, bedroom suite, very substantial; almost new. Telephone 9-5, Whitehall 6493; evenings, Endicott 4617.

BEDROOM, living room; completely furnished; rugs, breakfast set, Lorraine 2270.

THREE-PIECE bedroom suite, 240 West 58th St., Apt. 5G.

FEW pieces of good furniture for sale on account moving. J. Murray, 31 W. 58th.

LIVING and bedroom furniture, china; reasonable. 230 West 85th St., Apt. 8 J.

THREE-PIECE living room set, very reasonable. 800 West End Av., 7C.

House Furnishings—Dealers.

NEW and slightly used pieces for every room in the house. Simmons beds, springs and mattresses. George's Auction Rooms, 912 Columbus Av. between 92d and 93d Av. "L" to door. Open till 9 P. M.

LARGE, medium and scatter size Oriental rugs, also furniture, vases, glassware, draperies, &c., at auction by Wise, 428 Columbus Av., at 81st St., Today at 2 P. M.; opportunity for bargains.

Jewelry.

BRACELET, solid platinum, 91 perfect diamonds, 3 marquise diamonds in centre; beautiful design; real bargain. C 233 Times.

Machinery.

COFFEE ROASTING MONITOR MACHINE, perfectly equipped, only slightly used; also rest of plant; bargain for quick sale. 38 Essex St., Jersey City. Montgomery 6543.

Musical Instruments—Dealers.

BARGAINS or money back; 248 fine make pianos, uprights and reproducing grands at cut prices; Rohmer, Sohmer, Hardman, Cable, Sterling, Steinway, Weber; player grands $175 to $485; reproducing electric grands from $775, Steinway miniature six-grand $485, uprights $35 to $165; easy terms if desired; every piano guaranteed; ask your neighbor of our bargains. Piano Manufacturers Exchange, 421 West 28th St., near 9th Av. Open evenings.

MATHUSHEK—Unusual bargains in cosy grands and uprights, returned from rent; RENTALS, small uprights, $4 month, small grands, $10 month. MATHUSHEK, 37 West 57th.

SALE, used pianos; grands, players and uprights; standard makes; Steinway, $200; several good uprights, $75; other bargains. Christian, 35 West 14th St.

Office Furniture and Store Fixtures.

BIG BARGAINS—NEW AND USED roll-flat typewriter and bookkeepers' desks, chairs, Kardexes and filing cabinets.
Tables, safes, rugs.
Walnut matched office suites.
Leather-upholstered chairs and settees.
ADDING AND ADDRESSING MACHINES
Typewriters, check protectors, time clocks bought, sold and exchanged.
NATHAN'S, 548 Broadway,
near Prince St. Tel. Canal 0361.

EXCHANGED OFFICE FURNITURE.
"no new furniture or discontinued styles, at great saving"; everything for the office.
WILLIAM F. WHOLEY CO., INC.,
Globe-Wernicke Distributers,
138 Fourth St., New York City, east of Broadway.
Phone Canal 3553 and Calednonia 9810.

KARDEXES and visible file equipment bought and sold. Nathan's, 548 Broadway.

SELLING OUT office furniture. Stored 40 West 27th St., second floor; no dealers.

OFFICE EQUIPMENT, slightly used; big bargain. Dalbek, 49 Spring St. Canal 7953.

SAFES and cabinets cheap, 44 West 29th, Lackawanna 4206.

SAFES for sale, bargains. Acme, 145 Grand St. Canal 0187.

SAFE CABINET for sale cheap. Krasilovsky, 216 Centre St., store. Canal 1182.

Wearing Apparel.

EXCEPTIONAL FUR COATS, $50.
Genuine, excellent quality and workmanship; all wool; written guarantee; deposits accepted; 2-in-1 trimmed cloth coats, $29.50; fox scarfs, dresses, $15; open to 9.
MANNER, 19 WEST 38TH ST.

ATTRACTIVE FUR COATS—$45.
Genuine; individual styles, all sizes; written guarantee; deposits accepted; beautiful cloth coats, reasonable; fox scarfs, $12; dresses, $10; open to 9.
FRANCES REID, 37 WEST 47TH ST.

ABSOLUTELY genuine fur coats, used for display, perfect condition; $45; fox scarfs, $12; cloth coats reasonable. BENSON'S, 33 West 35th St., between 5th and 6th Avs.

Wanted to Purchase.

WE GUARANTEE to pay highest cash price for furniture, rugs, bric-a-brac, bronzes, silver, pianos, books, &c.
DANIELS, 86 EAST 125TH ST.

Algonquin 7001. Evenings, Mott Haven 7319

ADDRESSOGRAPHS, MULTIGRAPHS, MIMEOGRAPHS, ADDING MACHINES, CALCULATORS, TYPEWRITERS, DICTAPHONES, KARDEX CABINETS, OFFICE FURNITURE, SCHROEDER, 70 BROADWAY. PHONE STUYVESANT 0423.

BEST PRICES PAID.
Most reliable buyer purchases contents houses, apartments; rugs, bronzes, antiques; silver, paintings. Flatiron, 43 West 64th. Algonquin 2035.

WANTED—Furniture, rugs, bronzes, bric-a-brac, antiques, paintings and ivories; reliable buyer since 1895.
ADOLPH FISCHER,
35 Clifford Place. Foundation 6037-2972.

HIGHEST CASH PRICES PAID.
Household furniture, antiques, bronzes, &c., entire contents homes, estates; full value guaranteed.
Anthony, 500 5th Av. Vanderbilt 8191.

FULL VALUE PAID FOR
furniture, bric-a-brac, silver, bronzes, Oriental rugs, pianos, antiques, &c.
GILBERT, 54 UNIVERSITY PLACE.
Stuyvesant 8250; evenings Kellogg 7758.

PHONE Stuyvesant 2193 now; best prices, quick service; furniture, household effects. Evenings, Riverside 0173. Dawson, 173 West 94th.

HIGHEST cash for furniture, contents houses, apartments, pianos, rugs, china, bronzes &c. Paulson, 200 East 47th. Algonquin 9338.

GUARANTEED highest prices for diamonds, old gold, gold teeth, silver, antiques, platinum. Provident tickets. National Diamond Appraising, 362 5th Av., corner 46th. Phone Bryant 3210. Write or call.

PIANO WANTED—Small upright, standard make; must be bargain; give make and serial number. C. J. 332 Times.

STEINWAY GRAND—Will buy or store; private home. George, 16 West 10th.

BEDROOM SET, twin beds, complete, &c. Phone Fann 0016; no dealers.

CASH WAITING for Oriental rugs, silver, paintings, antiques, jewelry. Stuyves. 4276.

AUTOMOBILE EXCHANGE ADVERTISEMENTS
Appear Today
ON PAGE 43

Estates Appraised.

Manhattan.

BRENNAN, JOHN (June 21). Gross assets, $16,029; net, $14,852. To Amanda Searles, cousin, 923 Seventeenth Street, Brooklyn. Assets, personal; outstanding holding, stocks and bonds, $12,821.

CHITTENDEN, CORNELIA (June 20, 1928). Gross assets, $67,656; net, $55,235. To Miriam Chittenden, sister, Florence Italy, $52,235; Miriam C. Byerstedt, niece, Dallas, Texas, $3,000. Assets personal; outstanding holding, mortgages, notes and accounts, $40,733.

COZZENS, JOHN R. (Jan. 6). Gross assets, $100,289; net, $82,921. To Anna E. Dunscombe, daughter, life estate, present value, $23,040; Madeleine Monoghan, daughter, 254 West Seventy-sixth Street, life estate, present value, $25,953; other small amounts. Assets, personal; outstanding holdings, stocks and bonds, $86,530.

ROSENBAUM, HANNAH R. (Aug. 12, 1928). Gross assets, $170,189; net, $166,257. To Bertram S. Rosenbaum, son, Crestwood, N. Y., $140,977; daughter-in-law and two grandchildren and friends, small legacies. Assets, real estate, $40,000; personal, $130,189. Outstanding personalty holding, stocks and bonds, $112,956.

SHEEREN, MARY (May 14). Gross assets, $4,686; net, $5,763. To Catherine Sheren, sister-in-law, Lethbridge, Alberta, Canada, $2,463; six others, small legacies. Outstanding holding, stocks and bonds, $4,726.

SIMON, ADOLPH (Jan. 28). Gross assets, $191,482; net, $155,509. To Elizabeth M. Simons, widow, 144 East Fifty-sixth Street. Assets, personal, outstanding holding, stocks and bonds, $187,456.

VON BERNUTH, EMILY FABER (Jan. 27). Gross assets, $481,343; net, $462,495. To First Congregational Church and Society, $5,000 each. Assets, personal. Outstanding holding, stocks and bonds, $477,204.

Kings.

CAMPBELL, ALFRED B. (Jan. 15, 1929). Gross assets, $8,167; net, $4,957. To Fannie G. R. Campbell, widow, $117; Charlotte J. Campbell, sister, $1,310. Assets, realty, $8,000; cash, $117; personal effects, $50.

MERRILL, WILHELMINA (Sept. 27, 1928). Gross assets, $35,594; net, $31,702. To Mayo L. French, realty, $15,450; cash, $18,106; personal effects, $410; stocks and bonds, $3,368.

TRISCHEN, ERNEST P. (Feb. 12, 1929). Gross assets, $36,274; net, $33,708. To John F. Trischen, brother, $9,588; two sisters and another brother, each $8,040. Assets: realty, $5,600; cash, $21,182; personal effects, $35; mortgages, accounts, $1,217; insurance, $5,000; stocks and bonds, $189; interest in other estates, $4,514.

Wills for Probate.

Manhattan.

BARCLAY, FANNIE C. (Aug. 29). Estate, more than $10,000. To Mrs. Fannie M. Hand, friend, 4 Woodside Park, New Rochelle, N. Y., personal effects and one-half residue; Mrs. Jasper A. Campbell, friend, 50 Central Park West, one-half residue; 60 cents, small bequests.

GRACE, JOHN A. (Sept. 6). Estate, under $1,000. To three sisters, equally.

GRAF, JOSEPH S. (Sept. 6). Estate, more than $300,000 personal. To Amelia Graf, widow, 840 Seventh Avenue, $25,000; Oscar L. Graf, son, 840 Seventh Avenue, $175,000; Claudia Bloom, 240 West End Avenue, daughter, $40,000; Gertrude Cohn, daughter, 241 West 108th Street, and May Pincus, daughter, 275 West Seventy-fourth Street, $100,000 each; Hospital for Joint Diseases, 1,219 Madison Avenue, $5,000; others, varying small amounts.

KELLEY, ELIAS H. (July 9). Estate, less than $10,000. To Annie G. Kelley, widow, 1,000 Park Avenue.

LANE, ISABELLE MacNEIL (Sept. 18). Estate, more than $10,000. To Edith F. Davenport, niece, 15 East Eighty-sixth Street, one-half residue; Mabel D. Landers, niece, 3,745 Kanawha Street N. W., Washington, D. C., life interest in one-half residue; Anna Groniund, maid, Stockholm, Sweden, $5,000 annuity.

PALEN, EDWARD (July 1). Estate, more than $10,000. To Frederick Palen, brother, 1,158 Fifth Avenue, one-half residue; Lewis S. Palen, brother, Juan les Pins, France, and Jane S. Wood, sister, Newport News, Va., one-fourth residue each.

STRANSKY, JOHN (June 24). Estate, $150. To Josef Buhl, friend, 454 East Seventy-fifth Street.

Letters of Administration.

Granted by Surrogate Foley on these estates:

BOHN, FRANK A. (Aug. 3). Estate, $3,000. To Mary Bohn, widow, 158 Ninth Avenue, Helen, widow and niece, children.

CHANTRAIE, GIANARILA A. (Sept. 3). Estate, $14,000. To Elsa M. Chafee, sister, 301 West 111th Street. Heirs, widow and two children.

JOHNSON, ALBERT (Sept. 12). Estate, $1,401. To Amanda E. Johnson, sister, 159 West 103d Street. Heirs, sister, niece, two nephews.

MAGILL, ROBERT J. (Sept. 21). Estate, $1,481. To Susie Magill, widow, 144 West 104th Street. Heirs, widow and daughter.

PAGLIUGHI, DANIEL (Oct. 24, 1928). Estate, $2,758. To Catherine Pagliughi, administratrix of next of kin, 91 Baxter Street. Heirs, two sisters.

PAULDURGHI, JOHN (July 7). Estate, $2,758. To Catherine Paliuchi, widow, 85 Baxter Street. Heirs, two daughters.

NASSEL, BERTHA (Aug. 10). Estate, $5,000. To Frank M. Nassel, husband, 168 East Ninety-first Street. Heirs, husband, brother, two sisters.

O'CONNELL, JOSEPH T. (Sept. 2). Estate, $170,000. To Daniel F. O'Connell, brother, 290 Willoughby Avenue, Brooklyn. Heirs, two sisters, brother, two nieces, two nephews.

WEBB, CHARLES M. (Oct. 21, 1923). Estate, $1,500. To Wilhelmina V. Jaccard, sister, 736 West 173d Street. Heirs, widow and two children.

Kings.

BUTLER, ALMEDA (Sept. 4). Estate, $28,000. To Antoinette Wharry, sister, 966 Putnam Avenue, one-half; Hiram Dudley, nephew, 192-34 Hollis Avenue, Hollis, L. I., one-half.

COHEN, JOSEPH (Sept. 1). Estate, $2,000 real, $1,800 personal. To Bessie Cohen, widow, 68 Thirteenth Avenue, about $500; Hannah and Gertrude Cohen, daughters, same address, each $1,250; Samuel and Charles Cohen, sons, same address, each $250; Calla Wishnick, daughter, 323 Sackman Street, $250.

HAAS, ADELHEID (Aug. 14). Estate, $500. To Edward C. Massey, son, 98 Bay View Avenue, Northport, L. I.

MEYER, OTTILIE (Sept. 12). Estate, $1,800. To Mabel A. Meyer, 965 New York Avenue, personal effects, $600 and one-third residue; Alfred C. Meyer, son, Omaha, Neb., $500, one-third residue; Albert J. Meyer, son, 582 Avenue U, $600 and one-third residue; Robert G. Meyer, step-son, Baltimore, Md., one-third residue.

WAGNER, SAMUEL (Aug. 14). Estate, more than $10,000. To Estie Wagner, widow, 250 Crown Street, $3,000 and life interest in remainder; four children remainder interests.

Bronx.

FATELY, RACHEL (Sept. 10). Estate, $1,000 personal. To children, Isaac Fately, 2,240 Tiebout Avenue; Max Fately, 310 Riverside Drive; Sue Walton and Belle Mackay, 2,200 Davidson Avenue; Henrietta, Eugene and Edith Fately, all residing at 556 West 191st Street. Max Fately, 310 Riverside Drive, executor.

WEISELER, HYMAN (July 14). Estate, more than $10,000 personal. To widow, Bella Wesler, 1,185 Gerard Avenue, Bronx; Harry Wesler and Dora Weller, son and daughter, both of 1,185 Gerard Avenue, Bronx. Executor, Tarshis, 1,240 Walton Avenue; Sarah Silver, sister, 1,571 Macombs Road; Joseph Taub, brother, Odessa, Russia; Pauline Silver, widow, 1,571 Macombs Road; Fannie Silver, niece, 1,810 Loring Place; trust and fund set aside for Tarshis, 1,240 Walton Avenue; Ruth, Lillian and Shirley Wesler, grandchildren, all residing at 140 East Forty-ninth Street. Adolph Shapiro, 624 West 161st Street, and Max Himoff, of the Park Central Hotel, Seventh Avenue and Fifty-fifth Street, executors.

Queens.

DAVEY, WEYMOUTH (Aug. 26). Estate, $5,000 personal. To children, George Davey, 115-21 119th Street, Hollis; Leslie Davey, now deceased, and Gertrude Cudahy, 2,941 160th Street, Flushing. Son, George Davey, executor.

HIGGINS, WILLIAM D. (June 8). Estate, about $10,000 real and $50 personal. To widow, Bridget Higgins, now deceased, and daughter, Anne Higgins, 1,576 Cross Island Boulevard, Whitestone.

JASEMBOWSKI, FRANK (Sept. 15). Estate, about $1,200 personal. To a friend, Minnie Wahl, of 4,045 Maspeth Avenue, Maspeth, executrix.

SMITH, SARAH (April 16). Estate, $6,000 personal. To daughters, Dr. Charlotte Pope, executrix, 117-27 133d Street, South Ozone Park, and Florence Conway, 103-24 Lefferts Boulevard, Richmond Hill.

Westchester.

KELLEY, EDWIN. Port Chester (Sept. 11). Estate more than $15,000. To Red Keller, Rye; Horace Kelley, Port Chester; Oliver Keller, Rye; Elizabeth Kelley, Port Chester, and Elizabeth Brogan, Port Chester. Fred and Horace Keller, executors.

GUERNSEY, WILLIAM J., White Plains (Aug. 6). Estate more than $10,000. To Harriet Guernsey, wife, executrix.

CUNNINGHAM, MARIA J., New Rochelle (June 22). Estate $10,000; personal. To Harriet Seymour Cunningham, husband, executor.

ANDERSON, ANNA CHARLOTTE. Owning (Aug. 19) a pension fund of the Eastern Swedish Conference of the Methodist Church, 114 Forty-eighth Street, Brooklyn, $2,000; Swedish Methodist Episcopal Church, Jamaica Avenue and Forty-second Street, New York City, $2,000; Bethel Swedish M. E. Home for the Aged, Ossining, $2,000; Swedish National Sanatorium, Denver, Col., $2,000; Kallman Scandinavian Orphanage, Brooklyn, $500. Bethel Swedish M. E. Home for the Aged, through president, executor.

SITZINGER, HARRY, Yonkers (Aug. 2). Estate, $500,000, personal. To Carrie E. Kitzinger, wife, automobiles and furniture; Carrie E. Kitzinger and Charles Brown, executors, $10,000 for charitable purposes; Franklin J. Kitzinger, 86 Panahaw Avenue, Yonkers, 200 shares of Harry Kitzinger & Co., Inc., and 200 shares of Harry Kitzinger & Co., Inc., preferred stock; Franklin J. Kitzinger, usufruct remainder to extent of two-seventhsof trust for widow, Carrie E. Kitzinger; Stanley A. Kitzinger, Yonkers, 100 shares of same corporations; Charles Brown, 5,100 Liebig Avenue, New York City, trust of one-seventh of residue; Doris Enid Kitzinger, 86 Fort Washington Avenue, New York City; trust of one-fourteenth of residue. Carrie E. Kitzinger, Charles R. Brown and Chatham Phenix National & Bank and Trust Company, executors.

New Jersey.

HUDSON COUNTY.

ABRAHAMSON — BENJAMIN, West New York (Nov. 24). To widow, Gussie Abrahamson of Brooklyn $1; residue to children, Alexander Abrahamson, 699 Buchanan Place and Gussie Kol, 429 Twenty-second Street, West New York, Max Abrahamson, 488 Bergenline Avenue West New York, executor.

THAYER, DELIA Jersey City (Sept. 10). To Howard C. Thayer, Dorothy G. Moore, Myrtle A., Andrew S. and Marjorie S. Thayer, each $100; residue to son, Howard C. Thayer, 22 Williams Avenue, Jersey City, executor.

TUNNERMANN, MARY, West New York (Sept. 14). To son, Gustave Tunnermann, 890 Tenth Street, West New York, executor.

Letters of Administration.

Granted by Surrogate James F. Norton on these estates:

BERTHOD, GEORGE, of Union City (Aug. 5). To George C. Bosetti, 381 Bergenline Avenue, Union City, a creditor, with bond of $1,000.

MATTSEN, LENA, of Jersey City (July 27). To husband, Henry Mattsen, 107 Wilkinson Avenue, Jersey City, to bring suit.

STEWART, WILLIAM D. of Hoboken (June 29). To daughter, Anna J. Stewart, 54 Montclair Avenue, Montclair, with bond of $4,000.

THORTON, LEWIS, of Jersey City (Aug. 7). To Richard J. Norrell, 255 Pacific Avenue, Jersey City, a creditor, with bond of $1,000.

ESSEX COUNTY.

McALEER, FRANK, Newark (Sept. 12). To wife, Nellie McAleer, executrix, real estate.

RIUDGE, FRED H. jr., Montclair (Sept. 14). To wife, Carrie St. John Riudge, executrix, residue.

DVORKEN, MARTHA, Newark (June 27). To grandchild, Eugene Szerlip; granddaughter, Jeanette Szerlip; grandsons, Simon Dvorken and Henry Jacob; nephews, Eddie Madden and Nathan Madden, $500 each; brother, Sam Levy, income from $500; daughter, Hilda Immer, $1,500 and one-third of residue; son, Harry Dvorken, executor, one-third of residue. Leopold Szerlip and Michael Stavitsky, executors.

MANGELS, MARIA, East Orange (Sept. 14). To Dr. Hugh Cook, personal effects; sister, Nellie Duesenberg, one-half of residue; sister, Hannah Hudson, one-sixth of residue; sisters, Mary Pritchard and Laura Hill, one-sixth each of residue. James E. Pyle, executor.

BLAUTH, WILLIAM, Newark (Aug. 16). To wife, Anna M. Blauth, executrix, residue.

SUTTER, JOHANNA, Newark (July 4). To daughters, Emma Brandestaedter and Alice Sanwald, executrixes.

SUT

THE WEATHER.

WASHINGTON, D. C., Sept. 26.—The tropical disturbance has apparently decreased somewhat in intensity and is central tonight near Andros Island, Bahamas. It is impossible to predict the future course of the storm, but no rapid movement in any direction is indicated for the next twenty-four hours. Storm warnings remain displayed from Key West to Jupiter, Florida.

Pressure is low from California eastward to the southern Rocky Mountain region and over the region west of Hudson Bay, and high pressure prevails over British Columbia and from the North Pacific States eastward to the Gulf of St. Lawrence and New England. Temperature changes have been slight as a rule.

There will be considerable cloudiness over the States east of the Mississippi River and showers are indicated for the greater part of this area within the next forty-eight hours.

The weather will continue generally fair Friday, however, from Southern New England to eastern North Carolina. The temperature will be somewhat lower Friday in the North Atlantic States and in the northern portion of the Middle Atlantic States.

COUNTRY-WIDE WEATHER CONDITIONS.

In the following record of observations at United States Weather Bureau stations yesterday the temperatures given are the highest during the twelve hours from 8 A. M. to 8 P. M. and the lowest during the preceding twelve hours, from 8 P. M. to 8 A. M.; the barometer reading and condition of weather are those recorded at 8 P. M. and the rainfall is for the twenty-four hours ended at 8 P. M.

Station.	Temperature. High.	Low.	Barom-eter.	Rain-fall.	Weather.
Abilene	90	58	30.14	..	Clear
Albany	70	56	30.14	..	Cloudy
Atlanta	80	66	29.94	.42	Pt. Cl'dy
Atlantic City	72	54	30.06	..	Clear
Baltimore	80	58	30.06	..	Clear
Bismarck	66	46	30.14	..	Cloudy
Boston	78	60	30.14	..	Clear
Buffalo	68	60	30.12	.66	Clear
Charleston	82	74	30.00	..	Pt. Cl'dy
Chicago	66	64	30.08	.01	Cloudy
Cincinnati	78	60	30.00	.22	Pt. Cl'dy
Cleveland	68	62	30.06	.58	Cloudy
Denver	70	52	29.86	..	Cloudy
Detroit	70	62	30.12	.66	Cloudy
Galveston	86	74	29.96	..	Clear
Helena	78	56	30.12	.02	Rain
Indianapolis	74	64	30.00	..	Clear
Jacksonville	82	76	29.88	.94	Rain
Kansas City	86	66	29.92	..	Clear
Los Angeles	78	60	29.84	..	Clear
Miami	90	76	29.80	.06	Pt. Cl'dy
Milwaukee	70	52	30.12	..	Cloudy
Minn-St. Paul	58	50	30.06	.16	Clear
Montreal	58	54	30.24	..	Clear
New Orleans	86	74	29.94	..	Clear
New York	81	62	30.08	..	Clear
Norfolk	76	64	30.06	..	Clear
Okla. City	88	68	29.82	..	Clear
Omaha	82	62	29.94	..	Clear
Philadelphia	84	60	30.06	..	Cloudy
Phoenix	96	70	29.74	..	Clear
Pittsburgh	78	68	30.04	..	Cloudy
Portland, Me.	72	50	30.20	..	Clear
Portland, Ore.	66	56	30.06	..	Cloudy
Raleigh	80	66	30.04	.16	Cloudy
Salt Lake City	76	52	29.72	..	Clear
San Antonio	90	70	29.86	..	Clear
San Diego	70	60	29.84	..	Clear
San Francisco	64	52	29.90	..	Clear
Savannah	78	74	29.90	.66	Cloudy
Seattle	62	50	30.08	..	Clear
St. Louis	82	66	29.84	..	Clear
Tampa	92	74	29.84	.22	Rain
Washington	80	66	30.06	..	Pt. Cl'dy
Winnipeg	54	38	30.26	..	Clear

NORTHERN NEW ENGLAND—Mostly cloudy Friday and Saturday, possibly showers; cooler Friday.

SOUTHERN NEW ENGLAND—Mostly cloudy Friday and Saturday, possibly showers Saturday; cooler Friday.

EASTERN NEW YORK—Mostly cloudy Friday and Saturday; possibly showers Saturday and in north and central portions Friday; cooler in south portion Friday.

WESTERN NEW YORK, WESTERN PENNSYLVANIA AND WEST VIRGINIA—Cloudy Friday and Saturday, probably occasional showers; not much change in temperature.

EASTERN PENNSYLVANIA—Mostly cloudy Friday and Saturday, probably showers Saturday and in north portion Friday; cooler Friday.

NEW JERSEY AND DELAWARE—Mostly cloudy Friday and Saturday, possibly showers Saturday; cooler Friday.

MARYLAND AND DISTRICT OF COLUMBIA—Mostly cloudy and somewhat cooler Friday and Saturday; possibly showers Saturday.

NEW YORK CITY WEATHER RECORDS.
Official Temperatures.

8 AM	64	12 M	75	6 PM	78
7 AM	66	1 PM	77	7 PM	72
8 AM	66	2 PM	79	8 PM	71
9 AM	66	3 PM	80	9 PM	69
10 AM	71	4 PM	78	10 PM	69
11 AM	74	5 PM	74		

Average temperature yesterday, 72.
Average same date last year, 69.
Average same date for forty-six years, 64.
High yesterday, 81 at 3:20 P. M.; low, 62 at 5:30 A. M.
Barometer—8 A. M., 30.08; 8 P. M., 30.06.
Humidity—8 A. M., 76; 8 P. M., 54.
Wind—8 A. M., east, velocity 2 miles; 8 P. M., south, velocity 22 miles.
Weather—8 A. M., partly cloudy; 8 P. M., clear.

Forecast of Flying Weather.

Special to The New York Times.

WASHINGTON, Sept. 26.—The Weather Bureau tonight issued the following flying weather forecast for Sept. 27:

WASHINGTON, D. C., TO LONG ISLAND, N. Y.—Partly cloudy to cloudy sky; gentle to moderate northeast or east winds up to 1,000 feet and moderate north-northeast at 5,000 feet.

WASHINGTON, D. C., TO NORFOLK, VA.—Partly cloudy sky Friday; gentle to gentle north or northeast winds up to 1,000 feet and moderate north-northeast at 5,000 feet.

NORFOLK, VA., TO ATLANTA, GA.—Mostly cloudy sky with occasional showers except near Norfolk, possibly local thunderstorms near Atlanta; gentle northeast or east winds up to 1,000 feet and moderate northeast near Norfolk and moderate south-southeast near Atlanta at 5,000 feet.

WASHINGTON, D. C., TO DAYTON, OHIO—Mostly cloudy sky Friday; risk of light local rains over and west of the mountains gentle northeast or east winds up to one thousand feet and gentle variable at five thousand feet.

UNIONTOWN, PA., TO DETROIT, MICH.; DETROIT, MICH., TO RANTOUL, ILL.; RANTOUL, ILL., TO MONMOUTH, ILL.—Cloudy sky, probably occasional showers, Friday; moderate northeast or east winds up to one thousand feet and gentle to moderate variable at five thousand feet.

ZONE ONE (North Atlantic States)—Mostly cloudy sky Friday, risk of light local rains over north portion; moderate northeast winds at surface and aloft.

ZONE TWO (Middle Atlantic States)—Partly cloudy to cloudy sky Friday; risk of light showers over west portion; gentle winds mostly northeast and east at surface and moderate north-northeast aloft.

ZONE THREE (South Atlantic States)—Mostly cloudy sky with local showers and scattered thunder showers; moderate southern North Carolina; gentle to moderate northeast or east winds, except fresh north in extreme Southern Florida at surface and moderate north-northeast aloft.

ZONE FIVE (Ohio Valley and Tennessee)—Mostly cloudy sky Friday, risk of light local rains over and west central portions; gentle to moderate northeast winds at surface and gentle variable aloft.

LEGAL NOTICE.

AT A SUPERIOR COURT HOLDEN AT BRIDGEPORT, WITHIN AND FOR THE COUNTY OF FAIRFIELD, ON THE 20TH DAY OF SEPTEMBER, A. D. 1929.

PRESENT, HON. ALFRED C. BALDWIN, JUDGE.

THE MOREWOOD REALTY COMPANY VS. HARRIET NORMAN.—ORDER OF CONTINUANCE OF CASE.

STATE OF CONNECTICUT, COUNTY OF FAIRFIELD, SUPERIOR COURT, ss.: Bridgeport, September 20, 1929.

Upon the complaint of The Morewood Realty Company claiming for reasons therein set forth the foreclosure of a mortgage on a certain tract of land situated in the towns of Wilton and Norwalk, both in said county and returnable to the Superior Court in and for the county of Fairfield on the first Tuesday of September, A. D. 1929; and

It appearing to and being found by this court that the defendant has not appeared in said action and is absent from this State, and that her last known place of residence is the city, county and State of New York, her further address being unknown, and that notice of the pendency of said complaint was given by the order of notice heretofore made, and now the plaintiff asks for further order of notice in the premises;

THEREFORE ORDERED, that said action be and hereby continued and postponed for a period of three months and that notice of the pendency of said complaint be given to the said defendant by publishing this order once a week for two successive weeks in The New York Times, a newspaper printed in New York City, on or before the first day of October, A. D. 1929.

BY THE COURT,
FRANK P. MUNICH,
Asst. Clerk.

BANKRUPTCY SALES.

IN THE DISTRICT COURT OF THE United States for the Southern District of New York.—In Bankruptcy.—No. 47318.—In the matter of AUCTION BRIDGE MAGAZINE, INC., Bankrupt.—Underwriters Salvage Co. of N. Y., U. S. Auctioneer for the Southern District of New York, in Bankruptcy, sells Thursday, October 3, 1929, by order of the Court, at 2:30 P. M., at 19 West 44th Street, Borough of Manhattan, assets of the above bankrupt, consisting of desks, typewriters, costumers, bookcases, fan, file cabinet, tables, Graphotype machine, Addressograph machine, parcel post scales, partitions, fixtures, etc.

IRVING TRUST COMPANY, Receiver.

Open for inspection from 9 A. M. to 4 P. M. October 1st and 2d.

IN THE DISTRICT COURT OF THE United States for the Southern District of New York.—In Bankruptcy.—No. 47314.—In the matter of HARRY WENIG and ANNIE WENIG, individually and as co-partners doing business under the firm name of Wenig Manufacturing Company, bankrupt.—Underwriters Salvage Company of New York, U. S. Auctioneer for the Southern District of New York in bankruptcy, sells Friday, October 4, 1929, by order of the court, at 10:30 A. M., at 49 Howard Street, New York City, Borough of Manhattan, assets of the above bankrupt, consisting of monuments and stone bases; likewise consisting of desk, chairs, electric motor, compressor, castic, etc., &c.

IRVING TRUST COMPANY, Receiver.

SEE PIERS CLEARED BY NEW TERMINAL

Rail Men Say $9,000,000 Freight Centre Here Will Aid Ship Docking Problem.

OTHER STATIONS PROPOSED

Two May Be Built Later to Take Care of Less-Than-Carload Railroad Shipments.

The inland freight terminal which the Port of New York Authority proposes to build at a cost of about $9,000,000 for the use of the railroads serving Manhattan to afford a common centre for the handling of nonperishable freight is expected to help clear the piers of both the North and East Rivers and make them available to ocean-going liners, according to the subcommittee of railroad presidents studying the problem. The site now proposed is between Eighth and Ninth Avenues and Fifteenth and Sixteenth Streets.

Coincident with a meeting of civic and real estate groups yesterday at the offices of the Port Authority, at which proposed sites of the station were discussed, an explanatory statement was issued by the railroad committee, pointing out that the plan now proposed followed the rejection of two earlier plans. One of these called for the construction of nine inland stations and the other for one station to be operated on a union basis, being used by only three or four railroads.

It is now proposed to build one station, which may be followed by two others, of a universal type open to all the railroads and capable of handling 2,000,000 tons of freight a year, which is the volume of less-than-carload freight now passing through the Manhattan railroad stations south of Fifty-ninth Street. The railroad presidents have sanctioned this plan, provided a satisfactory agreement as to the conditions under which the station will be used is reached. The explanatory statement continues:

"This part of the program, applied in connection with a plan providing for the handling of carload nonperishable merchandise freight directly to or from store doors on the basis of satisfactory charges which would be in addition to the New York rates, should, as indicated, enable the carriers to relieve themselves of expensive New York piers required for other purposes, and at the same time give to merchants the great advantages of one dump instead of multiple dump operations in connection with the handling of less carload freight, and direct collection or delivery service in connection with the handling of carload freight.

"There is apparently a great interest manifested on the part of bodies representing merchants in the action which already has been taken by the presidents of the New York railroads in cooperation with the Port Authority; and it is hoped that the joint cooperative interest and efforts on the part of the railroads, organizations representing the merchants, truckmen, &c. will result in the development in the near future of a satisfactory plan providing for direct collection and delivery service."

The Merchants' Association voiced its approval yesterday of the proposed site for the station and expressed regret that opposition to it had developed among some property owners and civic groups. William H. Booth, president of the association, said, after a meeting of the executive committee, that it would work to prevent any delay in construction that might develop from involved debate on the merits of the site. He said the site now proposed was held to be the best available, after a survey of the entire situation.

"The choice of a site was not an easy one," he said. "The carriers demanded that it be located in neutral territory and the place selected meets the approval of all the parties directly concerned."

REPORTS ON LIGHTERAGE.

Large Commission Sends Recommendations to Governor.

A special commission on New York harbor lighterage, of which L. F. Loree, president of the New York State Chamber of Commerce, is chairman, met yesterday and sent to Governor Roosevelt and Acting Governor Lehman a report and recommendations. The commission also considered the report of Attorney General Stevens of New Jersey to Governor Larson and the reported action of the Governor directing Mr. Stevens to file a complaint with the Interstate Commerce Commission.

Parker McCollester, counsel to the New York body, said that whatever steps were necessary to protect New York's interest before the Interstate Commerce Commission would be taken. He advised the New York body that, in his opinion, most of the Stevens report supported the contention of New York that the New York harbor group should be maintained. The meeting was attended by Mr. Loree, Lewis H. Pounds, Willis H. Booth, W. J. L. Banham, L. C. L. Smith and C. T. Gwynne.

European Weather.

Special Cables to THE NEW YORK TIMES.

LONDON—Bright yesterday; maximum temperature, 75; today's prediction, fair.

PARIS—Brilliant sunshine yesterday; maximum temperature, 70; today's prediction, warmer.

BERLIN—Fair yesterday; maximum temperature, 63; today's prediction, fair.

ROME—Fine yesterday; maximum temperature, 79; today's prediction, fair.

VIENNA—Fair yesterday; maximum temperature, 74; today's prediction, fair.

BANKRUPTCY SALES.

IN THE DISTRICT COURT OF THE United States for the Southern District of New York.—In Bankruptcy.—No. 47411.—In the matter of IRVING I. GLASS, doing business under the trade name of GLOBE SYNDICATE, Bankrupt.—Underwriters Salvage Co. of N. Y., U. S. Auctioneer for the Southern District of New York, in Bankruptcy, sells Friday, Sept. 27, 1929, by order of the Court, at 2:30 P. M., at 625 Broadway, in the Borough of Manhattan, assets of the above bankrupt, consisting of Wall Mirrors, Mirror Frames, Plate Glass, Fixtures consisting of Chemicals, Grinding Stones, Stockroom Cabinets, Machines, Work Benches, Typewriter, Files Cabinet, Desk, Chairs, Safe, &c.

IRVING TRUST COMPANY, Receiver.

LONDON PORT OPENS TO LARGEST LINERS

Completion of New Lock to Tilbury Docks at Cost of $12,000,000 Is Celebrated.

GETS SHIP BOARD FLEET.

Export Line Charters Six Vessels for Black Sea Trade.

The Export Steamship Company has chartered six ships from the United States Shipping Board for operation in its new service between New York and the Black Sea ports of Russia. Each of the chartered ships is 5,800 deadweight tons and can maintain 10.5 knots.

The Export Line will operate two of its own ships, the Exford and the Explorer, in addition to the six government-owned ships. This fleet of eight ships is the largest ever operated between these ports by an American flag line. Sailings will be made every ten days.

The Export Line service is the first move of the Soviet Government to obtain American industrial products to be used in the upbuilding of Russian industry.

Money for Jersey Canal Favored.

WASHINGTON, Sept. 26 (AP).—An additional expenditure of $80,000, with $8,000 annually for maintenance, for the deepening of Washington Canal in South River, N. J., has been recommended to Congress by Major Gen. Edgar Jadwin, subject to the condition that local interests give assurance that they will dredge a channel 12 feet deep and generally 150 feet wide between the highway bridge at South River and Old Bridge and furnish the necessary rights of way and soil disposal areas.

Wireless to THE NEW YORK TIMES.

LONDON, Sept. 26.—A bid to make London the rival of New York as the world's greatest seaport was made today with the opening of the new Tilbury docks, which can accommodate the largest ships afloat.

This enterprise, begun four years ago, was completed a year ahead of schedule at a cost of more than $12,000,000, and brings Tilbury below London on the Thames in line with Southampton and Liverpool as a leading British port.

Standing on the deck of the 20,000-ton Orient liner Oronsay, Lady Ritchie, wife of the chairman of the Port of London Authority, pressed the button opening the entrance lock and the ship steamed ahead into the new Tilbury docks as cheers rose from thousands of persons on the shore.

Building of the lock has altered the map of the Thames. Nature has been treated by engineers as a clay model is by boys, for the lock now stands where once there was only a stretch of mud. The lock and dock enlargement, which constitutes the largest engineering undertaking in England since the war, includes a new drydock entered from the main lock, a river landing stage 400 yards long for ocean liners, a new entrance from the river and westside docks and a reconstructed station for direct London rail service.

The entrance lock was 700 feet long and 80 feet wide. The new one is 1,000 feet long and 110 feet wide with a depth at highwater of more than 45 feet. The area of the main dock also is increased by fifteen acres.

J. H. Thomas, Lord Privy Seal, who arrived late for the luncheon aboard the Oronsay after he had taken a fast motor launch from Westminster, having missed the departure of the official party, hailed the Port of London Authority for the achievement of the new lock.

SHIPPING AND MAILS

Hours are given in Daylight Saving Time.
(Supplied by United States Coast and Geodetic Survey.)

	THIS TIME						NEW SUN	
	Sandy Hook.		Governors Island.		Hell Gate.		Rises.	Sets.
	A.M.	P.M.	A.M.	P.M.	A.M.	P.M.	A.M.	P.M.
High water	3:18	3:44	3:29	4:00	9:26	9:56	6:41	6:47
Low water	9:26	10:24	9:54	10:54		12:06		

Steamships Arrived Yesterday

Steamer.	From.	Date.
RELIANCE	Hamburg	Sep. 17
DOURDONNAIS	Bordeaux	Sep. 14
GATUN	Cuba	Sep. 21
BERMUDA	Bermuda	Sep. 17
DOMINICA	Port of Spain	Sep. 17
NERISSA	Halifax	Sep. 24
SLEMMESTAD	Soderhamn	Aug. 28
M. & J. TRACY	Norfolk	
W. L. STEED	Curacao	Sep. 18
EXBROOK	Casablanca	Sep. 14
CASSIMIR	Houston	Sep. 18
ISARCO	Genoa	
AUSTGARD	Alicante	Sep. 10
CARPLAKA	New Orleans	
CITY OF DERBY	Baltimore	
HANLEY	Baltimore	
METAPAN	Kingston	Sep. 21
CABO ESPARTEL	Philadelphia	
GULF OF MEXICO	Philadelphia	Sep. 18
EXAMINER	Seville	Sep. 4
H. H. ROGERS	C. Christy	Sep. 18
CATAHOULA	Pajaro	
VIRGINIA	Kingston	
LEDA	Cartagena	
GEO. WASHINGTON	Norfolk	
ANNESTA	Port Antonio	Sep. 20
KANE	Philadelphia	
TOLTEC	Porto Cortez	Sep. 21
MARIA	Philadelphia	
HENRY R. MALLORY	Jacksonville	Sep. 23

Incoming Passenger and Mail Steamships

Steamer and Line.	Sailed From.	Due.	Will Dock.
AQUITANIA, Cunard	Southampton, Sept. 21.	*Today, noon	W. 14th St.
PRES. HARDING, United States	Bremen, Sept. 18.	*Today, 9 A.M.	2d St., Hob.
NIEUW AMSTERDAM, Holl.-Am.	Rotterdam, Sept. 18.	*Tomorrow, A.M.	5th St., Hob.
ECUADOR, Panama Mail	San Francisco, Aug. 30.	*Tomorrow, P.M.	Hamilton Av., Bn.
MUENCHEN, North Germ. Lloyd	Bremen, Sept. 19.	Sunday	Morton St.
CAMERONIA, Anchor	Glasgow, Sept. 21.	Sunday, P.M.	W. 14th St.
TUSCANIA, Cunard	Southampton, Sept. 21.	Sunday	W. 14th St.
LAPLAND, Red Star	Antwerp, Sept. 20.	Sunday	W. 17th St.
PASTORES, United Fruit	Almon, Sept. 21.	Sunday	Pier 8, Bkn.
AM. TRADER, Am. Merchant	London, Sept. 20.	Monday	Rector St.
CONTE BIANCAMANO, Sabaudo	Genoa, Sept. 20.	Monday	W. 55th St.
KUNGSHOLM, Swedish-American	Gothenburg, Sept. 21.	Monday	W. 57th St.
ST. LOUIS, Hamburg-American	Hamburg, Sept. 20.	Monday	W. 46th St.
HELLIG OLAV, Scand.-Amer.	Copenhagen, Sept. 18.	Monday	26th St., Bkn.
SCYTHIA, Cunard	Liverpool, Sept. 21.	Monday	W. 14th St.
MINNESOTA, Atlantic Transport	London, Sept. 21.	Monday	W. 17th St.
ADRIATIC, White Star	Liverpool, Sept. 22.	Monday	W. 19th St.
LEVIATHAN, U. S. Lines	Baltic America	Monday	43d St., Bklyn.
MANUEL ARNUS, Spanish	Cadiz, Sept. 5.	Monday	Old Slip.
SANTA ELISA, Grace	Valparaiso, Sept. 11.	Monday	Hamilton Av., Bn.
MARAVAL, Trinidad	Trinidad, Sept. 28.	Monday	Bedgwick St., Bn.
PONCE, Bull Line	Hamilton, Sept. 25.	Monday	Hamilton Av., Bn.
SAN LORENZO, Porto Rico	San Juan, Sept. 26.	Monday	Hubert St.
BREMEN, North German Lloyd	Bremen, Sept. 25.	Tuesday	58th St., Bkn.
MAJESTIC, White Star	Southampton, Sept. 25.	Tuesday	W. 18th St.
REPBLIC, United States	Bremen, Sept. 20.	Tuesday	23d St., Hoboken.
PRESIDENT WILSON, Dollar	Marseilles, Sept. 18.	Tuesday	12th St., S. I.
HAVANA, Ward	Vera Cruz, Sept. 24.	Tuesday	Montague St., Bn
MEXIQUE, French	Havre, Sept. 24.	Wednesday	W. 15th St.
VANDYCK, Lamport & Holt	Buenos Aires, Sept. 9.	Wednesday	Unassigned.
EASTERN PRINCE, Prince	Buenos Aires, Sept. 14.	Wednesday	W. 34th St.
TACHIRA, Red D	La Guayra, Sept. 24.	Thursday	Clark St., Bkn.
SIXAOLA, United Fruit	Santa Marta, Sept. 25.	Thursday	Fulton St.

*Reported by wireless.

Outgoing Passenger and Mail Steamships

The following table shows the names of steamers, the lines operating them, their destinations, when their mails close (at General Postoffice and City Hall Station), when they sail, location of piers and points for which they carry mail:

SAIL TODAY (SEPT. 27).

Transatlantic.

AMERICA (United States Lines), Bremen (mails close 10 A. M.; sails noon), 24 St., Hoboken. Europe, Africa and Azores, Madeira, France, Sweden, Finland, Aden, British India, Ceylon, Kenya and Uganda, Canary Islands, Cape Verde Islands, Senegal, Ivory Coast and Gold Coast must be specially addressed.

ARABIC (Red Star Line), Antwerp (mails close 7 P. M.; sails shortly after midnight), W. 49th St. Great Britain, Northern Ireland, France, Belgium and Luxemburg. Specially addressed ordinary mail only. Parcel post for Belgium and Belgian Congo.

BERLIN (North German Lloyd), Bremen (mails close 8 P. M.; sails shortly after midnight), Morton St. Great Britain, Northern Ireland, Irish Free State, Danzig, Denmark, Germany, Liberia and South Africa. Other countries must be specially addressed. Supplementary mail closes at the Varick St. station at 10:45 P. M.

BYRON (Greek Line), Piraeus (mails close 9 A. M.; sails noon), 35th St., Brooklyn. Greece. Specially addressed ordinary mail only. Also parcel post.

CARMANIA (Cunard Line), London (no mails; sails noon), W. 14th St.

HOMERIC (White Star Line), Southampton (mails close 9 P. M.; sails shortly after midnight), W. 49th St. Europe, Africa and West Asia. Marseilles, Aden, British India, Ceylon, Kenya and Uganda, Italy, Malta, Norway, Sweden, Finland, Islands, Canary Islands, Cape Verde Islands, Senegal, Ivory Coast and Gold Coast must be specially addressed. Supplementary mail closes at the Varick St. Station at 11:45 P. M.

ILE DE FRANCE (French Line), Havre (mails close noon; sails 4 P. M.), W. 15th St. Europe, Africa and West Asia. Sweden, Finland, Aden, British India, Ceylon, Kenya and Uganda, Canary Islands, Cape Verde Islands, Senegal, Ivory Coast and Gold Coast must be specially addressed. Ship-to-shore airplane service via Havre.

ROTTERDAM (Holland-America Line), Rotterdam (mails close 8 P. M.; sails midnight), 8th St., Hoboken. Great Britain, Northern Ireland, France and Netherlands. Specially addressed ordinary mail only. Parcel post for Netherlands.

VULCANIA (Cosulich Line), Trieste (mails close 9 P. M.; sails midnight), W. 44th St. Marseilles, Aden, British India, Ceylon, Kenya and Uganda, Italy and Malta. Parcel post for Italy and Albania.

South America, West Indies, &c.

EMPRESS OF CANADA (Canadian Pacific Line), Vancouver (mails close 9 P. M.; sails noon), W. 22d St. Canal Zone, Panama, Nicaragua (except east coast), Amapala and Choluteca in Honduras, Cauca and Narino Departments of Colombia, Ecuador and printed matter for Nacaome, Tegucigalpa, Yucarans in Honduras and El Salvador. Parcel post for Canal Zone, Panama, El Salvador, Nicaragua (except east coast), Cauca and Narino Departments of Colombia, and Ecuador.

LUNA (Royal Netherlands Line), Maracaibo (mails close 2 P. M.), sails from Montague St., Brooklyn. Turks Island and Maracaibo. Also parcel post. Other parts of Venezuela must be specially addressed.

MONTEREY (Ward Line), Vera Cruz (mails close 9:30 A. M.; sails 11 A. M.), Wall St. Campeche and Yucatan. Also parcel post. Cuba and other parts of Mexico must be specially addressed.

MUNARGO (Munson Line), Nassau (mails close 2:30 P. M.; sails 5 P. M.), Old Slip. Bahamas. Also parcel post.

NORTHERN PRINCE (Prince Line), Buenos Aires (mails close 8 P. M.; sails midnight), W. 54th St. South Brazil, Argentina, Uruguay and Paraguay. Supplementary mail closes at the Varick St. station at 10:45 P. M.

PRINS FREDERIK HENDRIK (Royal Netherlands Line), Port au Prince (mails close 8 P. M.), sails from Montague St., Brooklyn. Iaigua, Haiti, Curacao (except Aruba), Venezuela (except Maracaibo) and Dutch Guiana. Parcel post for Iaigua, Haiti (except Cape Haiti) and Dutch Guiana.

SOMME (U. S. L. Line), Cristobal (mails close 7 P. M.), sails from Pier 3, Brooklyn. Canal Zone, Panama and Nicaragua (except east coast). Also parcel post.

SAIL TOMORROW (SEPT. 28).

Transatlantic.

ALBERT BALLIN (Hamburg-American Line), Hamburg (mails close 9:15 A. M.; sails 3 P. M.), W. 49th St. France, Aden, British India, Bulgaria, Ceylon, Denmark, Egypt, Germany, Gibraltar, Greece, Italy, Kenya and Uganda, Malta, Palestine, Portugal, Spain, Switzerland, Syria, Turkey and Yugoslavia. Other countries must be specially addressed.

ALBERTIC (White Star Line), Liverpool (mails close 6 P. M.; by rail to Boston; sails 11:30 A. M.), W. 49th St. Irish Free State. Also parcel post. Other countries must be specially addressed.

AMERICAN MERCHANT (American Merchant Line), London (mails close 9 P. M.; sails 5 P. M.), Rector St. Great Britain, Northern Ireland, Austria, Belgium, Czechoslovakia, Danzig, Denmark, Estonia, Finland, Germany, Hungary, Latvia, Liberia, Lithuania, Luxemburg, Netherlands, Norway, Persia, Poland, Rumania, Russia, Sierra Leone, South Africa and Sweden. Other countries must be specially addressed. Parcel post for Great Britain, Northern Ireland and other countries, via England.

BERGENSFJORD (Norwegian-America Line), (mails close 9:30 A. M.; sails 1 P. M.), 20th St., Brooklyn. Norway. Also parcel post. Other countries must be specially addressed. Parcel post for Sweden.

CALIFORNIA (Anchor Line), Glasgow (no mails; sails noon), W. 14th St.

DROTTNING (HOLLM (Swedish-American Line), Gothenburg (mails close 9:30 A. M.; sails noon), W. 49th St. Sweden and Finland. Other countries must be specially addressed. Parcel post for Sweden.

EASTERN GLADE (American-South African Line), Cape Town (mails close 9 A. M.), sails from 29th St., Brooklyn. South Africa. Specially addressed ordinary mail only. Parcel post for South Africa, Bechuanaland, Portuguese East Africa, Northern and Southern Rhodesia, and Southwest Africa.

FRANCONIA (Cunard Line), Liverpool (mails close 7 A. M.; sails 11 A. M.), W. 14th St. Irish Free State. Also parcel post. Great Britain and Northern Ireland must be specially addressed. Other countries must be specially addressed.

MINNEWASKA (Atlantic Transport Line), London (no mails; sails 11 A. M.), W. 17th St. Europe, Africa and West Asia.

UNITED STATES (Scandinavian-American Line), Copenhagen (mails close 9:30 A. M.; sails 11 A. M.), 8th St., Hoboken. Denmark. Other countries must be specially addressed. Parcel post for Denmark, Estonia, Poland, Latvia and Russia.

South America, West Indies, &c.

BERMUDA (Furness Bermuda Line), Hamilton (mails close 8:30 A. M.; sails 11 A. M.), W. 54th St. Bermuda. Also parcel post.

CALAMARES (United Fruit Line), Limon (mails close 6 A. M.; sails noon), Pier 3, Brooklyn. Costa Rica, Canal Zone, Panama, Nicaragua (except east coast), Amapala and Choluteca in Honduras, Cauca and Narino Departments of Colombia, Ecuador and printed matter for Nacaome, Tegucigalpa, Yucarans in Honduras and El Salvador. Parcel post for Canal Zone, Panama, El Salvador, Nicaragua (except east coast), Cauca and Narino Departments of Colombia, and Ecuador.

LUNA (Royal Netherlands Line), Maracaibo (mails close 2 P. M.), sails from Montague St., Brooklyn. Turks Island and Maracaibo. Also parcel post. Other parts of Venezuela must be specially addressed.

MONTEREY (Ward Line), Vera Cruz (mails close 9:30 A. M.; sails 11 A. M.), Wall St. Campeche and Yucatan. Also parcel post. Cuba and other parts of Mexico must be specially addressed.

MUNARGO (Munson Line), Nassau (mails close 2:30 P. M.; sails 5 P. M.), Old Slip. Bahamas. Also parcel post.

NORTHERN PRINCE (Prince Line), Buenos Aires (mails close 8 P. M.; sails midnight), W. 54th St. South Brazil, Argentina, Uruguay and Paraguay. Supplementary mail closes at the Varick St. station at 10:45 P. M.

PRINS FREDERIK HENDRIK (Royal Netherlands Line), Port au Prince (mails close 8 P. M.), sails from Montague St., Brooklyn. Iaigua, Haiti, Curacao (except Aruba), Venezuela (except Maracaibo) and Dutch Guiana. Parcel post for Iaigua, Haiti (except Cape Haiti) and Dutch Guiana.

SOMME (U. S. L. Line), Cristobal (mails close 7 P. M.), sails from Pier 3, Brooklyn. Canal Zone, Panama and Nicaragua (except east coast). Also parcel post.

SAIL TOMORROW (SEPT. 28).

Transatlantic.

ALBERT BALLIN (Hamburg-American Line), Hamburg (mails close 9:15 A. M.; sails 3 P. M.), W. 49th St. France, Aden, British India, Bulgaria, Ceylon, Denmark, Egypt, Germany, Gibraltar, Greece, Italy, Kenya and Uganda, Malta, Palestine, Portugal, Spain, Switzerland, Syria, Turkey and Yugoslavia. Other countries must be specially addressed.

NERISSA (Furness Line), St. Johns (mails close 8:30 A. M.; sails 11 A. M.), W. 24th St. Newfoundland. Also parcel post.

ORIANA (Ward Line), Havana (mails close 9:30 A. M.; sails 11 A. M.), Wall St. Cuba. Specially addressed only.

POLAND (Clyde Line), Santo Domingo (mails close 9 A. M.), sails from Hamilton Av., Brooklyn. Monte Christi, Porto Plata and Santiago. Other parts of Dominican Republic must be specially addressed. Parcel post for Monte Christi and Porto Plata.

PRINCESS MAY (Di Giorgio Line), Kingston (mails close 8:30 A. M.), sails from Wall St., Jamaica. Also parcel post.

SAN JUAN (Porto Rico Line), San Juan (mails close 8:30 A. M.; sails noon), Hamilton Av., Brooklyn. Porto Rico, St. Thomas, St. Croix, Saba, St. Martins and St. Eustatius (posted matter only; ordinary letter mail must be specially addressed). Also parcel post.

SAN JUAN (Porto Rico Line), San Juan (mails close 8:30 A. M.; sails noon), Hamilton Av., Brooklyn. Porto Rico, St. Thomas, St. Croix, Saba, St. Martins and St. Eustatius (posted matter only; ordinary letter mail must be specially addressed). Also parcel post.

SUD PACIFICO (Garcia & Diaz), Buenos Aires (mails close 9 A. M.), sails from Conover St., Brooklyn. Argentina, Uruguay and Paraguay. Specially addressed only.

TOLTEC (Atlantic Navigation Corp.), Porto Cortez (mails close 11:30 A. M.), sails from Catherine St., Honduras, except Amapala, Choluteca, Departments of Colon and Atlantida, and printed matter for Nacaome, Tegucigalpa and Yucarans in Honduras. Parcel post for Honduras, except La Ceiba, Porto Castilla, Tela and Trujillo.

SAILS SUNDAY (SEPT. 29).

South America, West Indies, &c.

CASTILLA (United Fruit Line), Tela (mails close 6 A. M.), sails from Fulton St. La Ceiba, Porto Castilla, Tela and Trujillo. Also parcel post. Registered mail closes 12 P. M., Sept. 28.

Foreign Ports—Arrivals and Departures

ARRIVALS.

Steamer.	At.	Date.
FRANCE	Plymouth	Sep. 26
FT. ST. GEORGE	St. John's	Sep. 26
IMPERIAL PRINCE	Mohawk	Sep. 26
EXANTHIA	Alexandria	Sep. 26
GEO. WASHINGTON	Plymouth	Sep. 26
OCEANIA	Naples	Sep. 27
AGIA	Marseilles	Sep. 23
TASMANIC	Matadi	Sep. 21

DEPARTURES.

Steamer.	From.	Date.
PRES. ROOSEVELT	Southampton	Sep. 26
STATENDAM	Rotterdam	Sep. 26
MEXIQUE	Plymouth	Sep. 26
WESTPHALIA	Hamburg	Sep. 26
BREMEN	Bremen	Sep. 26
POLONIA	Danzig	Sep. 25
SOUTHERN CROSS	Rio Janeiro	Sep. 25
SAN JACINTO	Progreso	Sep. 25
LEMP

Today's News Index

FRIDAY, SEPT. 27, 1929.

	Page.		Page.
Editorial	36	Financial	33
Theatres	30-31	Business	46
Music	30-31	Shipping-Mails	55
Society	32	Buyers	47
Radio	18	Real Estate	48
Sports	20	Obituaries	27

NEW YORK.

Enright charges city officials borrowed money from Rothstein. Page 1

Fay announces dissolution of his Milk Chain Association. Page 1

Maniac pushes man to death off elevated platform. Page 1

1921 will of Louis Marshall is filed with Surrogate. Page 3

Governor emphatically denies reports of friction with Bray. Page 5

Aron charges Walker régime with an orgy of waste. Page 6

New fatal disease of children discovered by doctors. Page 12

Importers vote drive against watch smuggling. Page 18

La Guardia warns Harvey against alliance with Democrats. Page 19

Disraeli letters, just published, reveal his deep love. Page 26

Regional plan study treats of sunlight in home. Page 28

Mrs. Hoover greets old fellow-workers among Girl Scouts. Page 29

New owners dispossess lessee of World's Tower Building. Page 29

Court dismisses Sherman law suit against film industry. Page 29

Bronx Chamber to fight new elevated lines there. Page 29

Mancuso reports ill to grand jury; to testify today. Page 29

Craig says he toiled 14 hours daily on fare case. Page 29

Fourteen ships sail for foreign ports today; two are due. Page 32

Rail men say new freight terminal will help clear piers. Page 55

THE SUBURBS.

Princeton opens new $1,500,000 chemical laboratory. Page 12

Blackshear denies he barred negroes from his church. Page 15

Peacox case likely to go to jury today. Page 16

Louis V. Hubbard dies suddenly in Montclair, N. J. Page 27

Union City paid $1,000,000 illegally in two years, expert says. Page 29

WASHINGTON.

American navy men named as working with Shearer. Page 1

Borah in Senate calls on Hoover to give views on tariff bill rates. Page 1

Metz attacks tariff at New York luncheon to Berlin Mayor. Page 46

Senate committee questions J. C. Stone of the Farm Board. Page 4

Federal report assails child labor conditions in New Jersey. Page 5

District Attorney demands Brookhart prove liquor charge. Page 29

GENERAL.

West Indian hurricane swerves and now menaces Cuba. Page 1

Grand jury advises impeachment of Kentucky Highway officials. Page 15

Ulysses Grant Jr. dies in sleep at age of 77. Page 27

FOREIGN.

Anglo-Saxon amity is goal of MacDonald trip. Page 1

World Zionists split over disorders in Palestine. Page 7

Japanese ex-Minister accused of bribery. Page 8

Manifesto demands overthrow of Chiang Kai-shek. Page 9

Labor party will review MacDonald police at Brighton conference. Page 10

Schober creates Austrian Cabinet, refusing place to Heimwehr. Page 11

Veterans of 37th Division hand over bridge to Belgians. Page 27

Doom of film quota system in Germany is foreseen. Page 30

AVIATION.

Lindbergh to hunt lost Mayo cities in Yucatan. Page 3

War Department issues rules for army aircraft. Page 6

SOCIETY.

Ethelinda A. Morgan married to Robert C. Rand in Paris. Page 32

Miss Emily W. Keyes to wed Charles B. Belt Oct. 11. Page 32

Dinner dance given for Jane Hepburn and fiance. Page 32

FINANCIAL AND BUSINESS.

Bank of England raises discount rate from 5½ to 6½ per cent. Page 1

Carriers report income in August 7.7% greater than year ago. Page 35

Columbia Gas and Electric plans $314,000,000 stock dividend. Page 35

D. & H. plans to double engine efficiency in new locomotive. Page 35

General Motors to control radio concern formed with R. C. A. Page 39

Federal Reserve reports $192,000,000 rise in brokers' loans. Page 36

F. H. Ecker visions new insurance era to underwriters. Page 37

Two Berlin banks form biggest German financial merger. Page 39

Reports of Stock Exchanges in London, Paris and Berlin. Page 39

Listed bond prices advance under leadership of A. T. & T. Page 39

Shubert Theatres and Pathé Exchange consider merging. Page 41

Ford manager protests to Mexico against proposed labor law. Page 42

Russia's industrial expansion plans call for $33,000,000,000. Page 46

	Page.		Page.
Stock Sales	33	Out-of-Town	43
Topics	34	Wheat	44
Bond Sales	38	Cotton	45
Foreign Exch.	39	Produce	46
Curb	40	Incorporations	46
Over Counter	42	Bus. Records	47

SPORTS.

Sharkey knocks out Loughran in third round before 45,000. Page 20

Miss Collett and Miss Hicks advance in Canadian golf. Page 21

Nusskan takes Arverne Handicap at Aqueduct track. Page 22

Prospects are bright for the Harvard football team. Page 23

Yanks defeat Senators, 10-3; Robins lose to Phils, 12-3 Page 24

Kozeluh and Heston reach semi-finals in pro title tennis. Page 25

ADVERTISING INDEX

	Page.		Page.
Amusements	31	Financial	33
Apartments	50	For Sale	54
Auction Sales	18	Help Wanted	52
Autos	25-45	Hotels	31
Births, Deaths	27	Lost & Found	46
Board-Rooms	53	Moving	52
Bus. Opps.	56	Public Notices	3
Bus. Places	50	Real Estate	48
Buyers' Wants	47	Resorts	54
Church Notices	27	Situations	52
Educational	27	Steamships	55

ANTI-SALOON LEAGUE ELECTS JERSEY HEAD

Rev. J. K. Shields of Maplewood Chosen to Succeed Poulson, Who Resigned.

The Rev. James K. Shields of Maplewood was unanimously elected State superintendent of the Anti-Saloon League of New Jersey yesterday to succeed the Rev. Marna S. Poulson, who is retiring to become pastor of the First Congregational Church of McKeesport, Pa.

Mr. Shields's name was placed in nomination by F. Scott McBride, general superintendent of the Anti-Saloon League of America, at a special meeting of the State headquarters committee at the league's headquarters in Newark. He will take office on Oct. 1.

Mr. Shields was State superintendent from 1918 to 1924. He was ordained a Methodist minister in 1896, after having been graduated from Northwestern University and Garrett Biblical Institute. He served as delegate to the Rockford Conference for ten years and was a member of the headquarters committee in this State. He is succeeded in that position by the Rev. O'Bell Close of Belleville.

A farewell dinner was given Dr. Poulson by members of the headquarters committee at the Hotel Robert Treat last evening. G. Rowland Monroe, State counsel for the league, presented a clock on behalf of the members of his staff.

Mr. McBride recently created a furor in prohibition circles when he delivered what was considered by some an ultimatum to the New Jersey Prohibition Administrator. He said that official would have to "make good or get out." He later sent a telegram stating that he had been misunderstood.

BUSINESS OPPORTUNITIES

Bank and business references required.
Rate $1.00 an agate line daily; $1.20 Sunday.

CAPITAL WANTED.

SPLENDID OPPORTUNITY — A WELL-known food products concern with a good reputation for quality goods, dealing with big chain stores, needs $75,000 working capital; opportunity to get control; replies confidential. X 2267 Times Annex.

$10,000 WILL BUY ONE-QUARTER INterest in a musical comedy now in rehearsals; something never before attempted; highest credentials submitted. B 281 Times.

WANTED—MISCELLANEOUS.

HAVE FINE ORANGE DRINK ESTABlished elsewhere, making big money; want good location. P. O. Box 201, Stockton, Cal.

BUSINESS CONNECTIONS.

DROP FORGINGS.
Inquiries for drop forgings up to seven and one-half pounds. Send blue print or model for estimate.
HENRY A ALLEN,
AUBURN, N. Y.

MANUFACTURING COMPANY, DOING NAtional business, opening offices throughout the country; responsible parties with $5,000 for equipment will be considered; large permanent returns. Apply Suite 926, 153 West 42d St.

UNUSUAL OPPORTUNITY ESTABLISH own business; strictest investigation invited; steady income assured; $500-$3,000 required. 1440 Broadway, Room 663.

MANUFACTURER OFFERS INTEREST patented articles profitable business; need additional capital; proven sales; $7,500 required. Pennsylvania. 0031.

EMPLOYMENT AGENCY WANTED.
Executive would purchase business outright or invest capital with services in reputable employment agency. B 285 Times.

Distributors Wanted.
GOODBY CARBON PAPER.
An unusual opportunity is offered business men with some sales experience to become DISTRIBUTER for the COPYWRITER.
The copywriter is an attachment for the typewriter which ELIMINATES the use of Carbon Paper by using typewriter ribbons in place of carbon paper, making from one to four accurate ink copies.
Exclusive distributer contracts for open territories now being allotted; investment required $3,000 to $5,000, secured by merchandise. P 329 Times.

WANTED—OUTLET CONNECTIONS WITH sales organizations for new security issue; state experience. Address Originator, X 2240 Times Annex.

Stores, Department & Concessions for Rent.
A NEW DEPARTMENT STORE STARTING, best spot, 100 per cent retail block; extra low overhead expense wanted ladies' wear merchants in dresses, furs, coats, hats, shoes, millinery, hosiery, men's clothing, shoes, hats, furniture, rugs, housefurnishings; your money secured; splendid opportunity for first-class investment. D. D. Hyman, 820 Market St., Philadelphia, Pa.

TAILOR CONCESSION FOR HIGHGRADE apartment house. Apply Weiss, 1,600 Broadway.

CIGAR STAND, FULLY EQUIPPED, IN lobby of office building. Inquire John H. Scheier, 236 West 55th St.

FOR SALE.

Plants and Factories.

PRINTING PLANT FOR SALE — SMALL printing plant with automatic presses; 16 miles from New York; $1,000 cash, balance on terms; half of payments may be paid in printing; equipment good conveniently for printing salesman. S 337 Times.

Stores and Shops.

FOR SALE—HARDWARE STORE, 20 YEARS established; sacrifice. Adolf Kolberg, 14 West Madison Av., Dumont, N. J.

OLD ESTABLISHED BUTCHER, grocery and general store. Telephone Marble 3862.

Hotels and Furnished Room Houses.

15 ROOMS, 4 BATHS, STEAM, 5 YEARS' lease, rent $4,000; West End Av. (70s). Phone morning, Columbus 20782. Also 20-year leasehold, furnished, unfurnished, 24 rooms, 13 baths, Lexington (57th).

Restaurants and Tea Rooms.

GOING INTO BUSINESS? WE DESIGN build, equip stores completely; time payments. Ganger, 345 West 35th. Medallion 4780.

UNUSUAL OPPORTUNITY FOR A HIGHclass restaurant or tea room in new 12-story apartment hotel. Housing 100 families. Call Stuyvesant 6066.

LUNCHEONETTE, NICELY FURNISHED, in high-class 20-story office building, sell at sacrifice. Call 305 5th Av., renting office.

RESTAURANT; OLD ESTABLISHED YORKville; $20,000; terms. Box 35, 208 E. 86th.

Miscellaneous.

STORAGE WAREHOUSE,
established business uptown, including real estate.
Eight floors, 100x100.
Full of storage.
Large stock of new and used furniture; full equipment, vans, etc.; only small amount required to secure this business.
JOHN F. FETZER,
Real Estate Dept.

RACE TRACK BUSINESS LOTS ON MAIN entrance road to track and on the boulevard to Long Beach; owner will build and finance refreshment or amusement stand or sell lots on very easy terms. Ralph Leudeman, 144 West 58th St., New York City. Tel. Wisconsin 6835.

FOR LEASE OR RENT — BEAUTIFUL Warburton Theatre, Yonkers, just north of Getty Square, Adjoint City Hall and block from N. Y. C. station; pulling population over 150,000; fastest growing city in State. W. J. Zurcher, 277 West 41st St., N. Y. C. Tel. Columbus 3594.

FOR SALE OR LEASE, ABOUT 30 ACRES light and dark granite quarry in Irasburg, Lawrence LaBonty, Barton, Vt. R. F. D. 2, Box 24.

BUSINESS LOANS.

"BUSINESS AND PERSONAL LOANS. BORROW $100—$300—$500 OR MORE FOR ONE YEAR OR LONGER. MONTHLY PAYMENT PLAN (weekly if requested)." Secure booklet, "HOW TO BORROW."
THE MORRIS PLAN COMPANY
Resources over $40,000,000.
MAIN OFFICE, 31 WEST 42D ST.
BRANCHES:
NEW YORK, 225 Broadway, 368 Grand St., 1 Dyckman Square, 1359 Broadway and 7th Ave., 1413 9th Ave., near 125th St., 201 East 149th St., 940 Southern Boulevard.
BROOKLYN—195 Montague St., 949 Manhattan Ave., 1068 Pitkin Ave.
Under supervision of State Banking Dept.

YOU GET THE FULL AMOUNT.
No deductions in advance.
Merchants and salaried men may borrow up to $5,000 for one year; payments monthly, semi-monthly or weekly; prepaid full amount.
GOTHAM LOAN COMPANY,
Industrial Bankers,
Under Supervision of State Banking Dept.
203 Broadway, corner Fulton St., New York.

BUSINESS FINANCING.
Advances on merchandise, warehouse receipts, trade acceptances, notes discounted. Write, phone or personal visits will call.
INDUSTRIAL CREDIT CO.,
353 4th Av. Caledonia 6404

ADVANCES ON ACCOUNTS AND NOTES; instalment notes our specialty. Secured Mercantile Corp., 220 5th Av. Ashland 6735.

TRADE ACCEPTANCES DISCOUNTED. RIALTO SECURITY CORP., 1,500 BWAY.

No More Waste Space

Are you using all the square feet you pay for?

Hauserman lay-out engineers, using Hauserman movable steel partitions, can make every inch of your floor space usable.

Our demonstration exhibit shows conclusively how even odd corners and space behind pillars can be utilized.

A few minutes spent seeing for yourself, may mean big economies in your office layout.

The H. F. HAUSERMAN CO.
New York Display
11 W. 42nd STREET
phone Longacre 7714

HAUSERMAN
MOVABLE STEEL WALL
PARTITIONS

FINAL WEEK...
of reduced summer rates!

MODERNIZE your dancing — learn the smart new steps to the new slow, syncopated rhythm all good orchestras are now playing. Attractive young instructors correct your faults and enable you to become a brilliant dancer in one-fourth the usual time. Call today for ten-minute guest lesson. No charge! Don't delay—this is the last week of the special low Summer rates. Studio open till 10 P. M. for visitors.

ARTHUR MURRAY, 7 EAST 43D

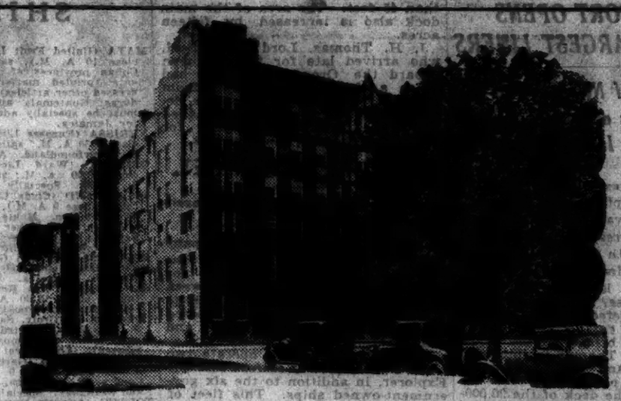

THE IDEAL APARTMENT
IN GREAT NECK
2 TO 5 ROOMS

Come out to Great Neck and see this modern apartment building. You will find here all the finest improvements: automatic elevators with attendants, a completely equipped gymnasium with showers, a fine roof garden, General Electric refrigerators, incinerators, maid service, servants' quarters, sound-proof walls.

DISTINGUISHED SERVICE

The management is concentrating on service. At Westminster Hall doormen and other attendants will be both polite and efficient.

CONVENIENT LOCATION

Westminster Hall is only two blocks from the Great Neck Station of the Long Island Railroad—28 minutes from Pennsylvania Station. It is only five minutes from a bathing beach, only one block from the shopping center and theater where many Broadway plays are first produced.

MODERATE RENTALS

TWO ROOMS AS LOW AS $70
THREE ROOMS AS LOW AS $90
FOUR ROOMS AS LOW AS $120
FIVE ROOMS AS LOW AS $150

Westminster Hall
Maple Drive, Corner 3rd St.
Great Neck, L. I.
Phone: Great Neck 1109

The Chateau
Woodmere L-I

JUST COMPLETED — IMMEDIATE OCCUPANCY

A PARK AVENUE APARTMENT IN THE SUBURBS

ATTRACTIVE, substantial and modern, The Chateau, at the Station Plaza, Woodmere, L. I., is a little over half an hour from Penn Station . . . superior in environment, schools both public and private, country clubs and proximity to ocean.

Modern science kitchens, all superside. | Bedrooms of colored tile. Frigidaires. | Children's playground. Serviced elevators. Maid service, etc.

Suites from 1½ rooms (living room, kitchenette, bed closet and foyer) to 5 rooms. Rental from $30 to $150 monthly. Ownership management.

(Double and four plans on request.)

THE CHATEAU, STATION PLAZA, WOODMERE, L. I.
PHONE CEDARHURST 1323

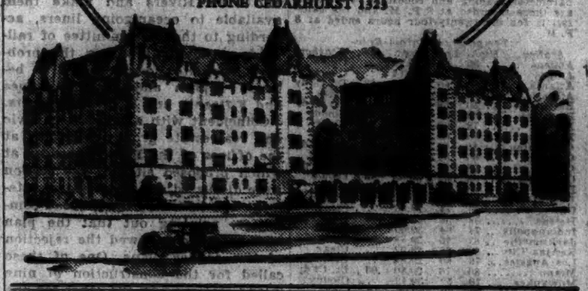

TURN TO The New York Times radio news and program pages and keep up to date on everything pertaining to radio. The Times publishes daily programs and on Sunday complete programs for the forthcoming week.—Advt.

Peter B. Kyne's latest novel
"OUTLAWS of EDEN"

Few writers in America have a more devoted following of readers than Peter B. Kyne. This new novel "Outlaws of Eden" is Kyne at his best. Start it in this month's American Magazine.

PAINTING the romance of the West in his most brilliant colors—weaving love and adventure, family feuds and business intrigue in his own inimitable way—Peter B. Kyne begins in the October American Magazine his latest novel, "Outlaws of Eden".

Lovely Lorry Kershaw inherits a great cattle ranch in "Eden Valley". But a bitter feud has drenched the valley with the blood of her ancestors. And young Nate Tichenor, scion of the enemy family, holds control of her land. . .

This story is only one of *30 great features* in the October American Magazine. Glance at the list on the left. Read the names of the famous people who are contributors . . . the topics about which they write.

Humor, travel and adventure, education, religion, character and personality—every issue of this magazine has some outstanding contribution to each of these fields.

Stop at a newsstand today. Buy The American Magazine. When you begin to read it you will understand why more than 2,200,000 families look forward to it eagerly every month . . . and prefer it to any other magazine.

Some of the 30 other Great Features

MRS. COOLIDGE tells her own story of "White House Days", the charming informal account of the life of a President's wife.

WILLIAM WRIGLEY JR., millionaire sportsman, industrial leader, super-salesman—gives us "The Lowdown on Salesmanship."

"BELIEVE IT OR NOT" RIPLEY tells how he scours the world for ideas for his incredible cartoon series.

ZANE GREY'S thrilling novel of the West, "The Drift Fence", is another masterpiece by this author, whose tremendous popularity sweeps to new heights each month.

DR. HARRY EMERSON FOSDICK, one of America's most stimulating thinkers, tells how our own thoughts can be made to work wonders for us.

CHARLEY PADDOCK, "the fastest human", writes about one of the greatest moments in the history of sport.

WILL IRWIN tells about "The Magic Island", the most astonishing and wonderful place in the world . . . where it is and how it can be reached.

INEZ HAYNES IRWIN — "The Perpetual Substitute" —a short story of a girl who swallows her pride, accepts an "eleventh hour" invitation and finds herself seated next to the guest of honor.

WILL DURANT contributes an unforgettable portrait of one of the greatest of all philosophers, who chose death rather than retract what he believed to be the truth.

CLARENCE BUDINGTON KELLAND writes another delightful story about Scattergood Baines, and how that shrewd, lovable old character deals with an enemy.

BRUCE BARTON'S story of three men—two of them brilliant and the third who knew how to wait for opportunity.

Nine Leading Advertisers Made this Discovery about "FAMILIES"

5 to 1 SAID

NINE of the country's largest advertisers wanted the facts on family buying and reading habits. They recently questioned 41,000 American families in towns and cities all over the country.

Though they investigated independently, each advertiser got exactly the same major results. 67% of the replies said that family buying is done after two or more members of the family give advice and opinions.

And an overwhelming majority of the replies said that The American Magazine was the favorite with *all the members of the family*. It led the magazine that was second choice by more than 5 to 1.

The obvious conclusion being . . . that through The American Magazine advertisers can put their message before the *entire family* in 2,200,000 homes AT ONE ADVERTISING COST.

Q. E. D.

"Our family prefers The American Magazine" Made by Campbell Soup Company, Dunlop Tire & Rubber Company, Prudential Insurance Corporation, National Piano Manufacturers Association, Postum Company, Inc., W. A. Sheaffer Pen Company, S. F. Bowser & Co., Inc., Victor Talking Machine Company, Strathmore Paper Co., Whitman & Son, Inc.

The American Magazine
First with all the FAMILY